Forecast

MONROE AND VICINITY — Clear to partly cloudy and cooler today and tonight. Fair and cool Monday. High today 46-50. Low tonight 26-30. High Saturday, 48, low, 29.
(Map, other data, page 9A).

Monroe Morning World

Without Freedom Of The Press There Is No Democracy

Vol. 36—No. 85 | Full AP, UPI, AP Wirephoto | Monroe, Louisiana, Sunday, January 12, 1964 | Telephone FA 2-5161—3-0501 | Ten Cents

Index

Books	12A	For Women	1-8C
Classified	2-7D	Garden	10C
Church	8D	Radio, TV	9C
Editorial	2B	Sports	5-7B
Financial	1D	Theatres	11C
Features	1B		

5 Sections - - - 48 Pages

McKeithen Wins In Governor Runoff

• • •

McKeithen's Very Humble After Win

Says He 'Thanks Lord' For Runoff Primary Victory

By SAM HANNA
Political Editor

John J. McKeithen, the Democratic nominee for governor from Columbia, was "very humble" in a crowd of jubilant supporters at his home on Long Lake early today.

McKeithen, in a telephone interview, said he would "thank the Lord for the wonderful victory that he has made possible for us."

"Without His help, I couldn't have made it,' he said.

HOME PACKED

McKeithen's home was packed with friends after the Democratic victor spent the early evening watching the election returns on television with his family.

"I don't think any man ever ran for governor with so much power against him," he said. "I had no newspaper support and I had no organization. It was absolutely a victory for the citizens of Louisiana. I will be forever grateful to the many thousands of citizens for what they have done for me."

The 45-year-old attorney, who serves as Public Service Commissioner for North Louisiana, praised his opponent, deLesseps S. Morrison, the former New Orleans mayor.

"I want to say that my opponent demonstrated tonight before the television cameras that he is a man of courage," McKeithen said. "He certainly is

(Continued on Page Eleven-A)

GEORGE WOOD

Wood Wins In Ouachita House Race

By DALLAS ROPER
Managing Editor
Monroe News-Star

George A. Wood, retired Monroe police officer and a newcomer to politics, pulled an upset victory at the polls Saturday, defeating incumbent state Representative Mike John Jr. by a vote of 14,912 to 8,773.

This was Wood's first venture into the political arena. John was defeated after serving one term in the Legislature. He ran second in the first primary on Dec. 7.

Ouachita's other representative, Lawrence Gibbs, was re-elected to his third term in the first primary.

TOOK EVERY BOX

In taking the win, Wood won a majority in every precinct in the parish.

In a statement issued to the Morning World after it was apparent that he had won the second legislative seat, Wood said:

"I'm certainly humble tonight. To all the voters of Ouachita Parish, I wish to offer my sincere thanks — especially to those who saw fit to vote for me. To those who voted for Mr. John, I wish to say that I hold no malice. I will represent them as fairly as I do my own supporters. I look forward to serving everyone in Ouachita Parish for the next four years.

"I also wish to commend Mr. John for the clean campaign he has conducted."

John told the World:

"It has been a pleasure and

(Continued on Page Eleven-A)

FIFTH DISTRICT VOTE

Area Carried By McKeithen

By FRANK NOONAN
Staff Writer

Columbia attorney and state public service commissioner John J. McKeithen scored a sweeping victory in the governor's race in 16 north Louisiana Parishes. in the governor's race in 16 northeast Louisiana Parishes.

a ratio of around four to one over his opponent deLesseps S. Morrison, former mayor of New Orleans.

The northeast Louisiana total with 331 out of 331 precincts reporting gave McKeithen 80,882, and Morrison 18,924. In the fifth district McKeithen received 69,784 and Morrison received 16,783.

In Ouachita Parish, McKeithen's victory drive was about at the same rate as it was throughout the district. He received 18,221 votes to 6,309 for Morrison. Morrison carried only two precincts in Ouachita. He received 486 votes in Precinct 8 of Ward 10 to McKeithen's 34, and in Precinct 12 of Ward Five he received 968 to 762 for McKeithen.

In the race for lieutenant governor, incumbent C. C. "Taddy" Aycock, an independent candidate who was endorsed by McKeithen, rolled up 76,509 in northeast Louisiana to 16,963 for Claude B. Duval, a Morrison backed candidate. Aycock's Fifth District tally was 68,644 and Duval's was 15,065.

In Ouachita Parish, Aycock's victory ratio was similar to that of McKeithen. He received 18,519 to Duval's 4,957.

In the first primary McKeithen polled 21,629 votes in the Fifth District and 26,825 in the northeast area, carrying Caldwell, his home parish, and Jackson, Catahoula, LaSalle and Winn.

Morrison in the first primary received 8,843 votes in the dis-

(Continued on Page Eleven-A)

Independent Aycock Is Re-Elected

NEW ORLEANS (AP) — Lt. Gov. C. C. Taddy Aycock, running for reelection as an independent, defeated Claude Duval Saturday night in the Democratic runoff.

The Franklin attorney and former House Speaker 1952-56, defied the traditional pattern of ticket voting.

Duval is the running mate of gubernatorial candidate deLesseps Morrison.

Aycock, who was Gov. Jimmie H. Davis' running mate in 1960, called for his election as a step toward an independent legislature.

With 1,961 precincts out of 2,219, Aycock soared to 451,195, while Duval had 345,832.

COMPTROLLER

In a victory statement, Aycock said:

"The people of Louisiana have made history tonight. Needless to say, I am glad I won. But I know this election would never have been won if there had not been a majority of the people of the state determined to buck tradition, precedent and overwhelming odds to give me this great vote of confidence.

"To these people I say thank you. Many of them I will never see. But I pledge to them that

Lieutenant governor:
2198 of 2219 precincts at 1:13 p.m.

Aycock	504,767
Duval	384,174

Insurance commissioner:
2191 of 2219 precincts at 1:15 a.m.

Dyer	399,813
Guglielmo	461,077

Comptroller:
2198 of 2219 precincts at 1:15 a.m.

Falcon	362,757
Theriot	474,375

they will never have reason to regret the confidence they have placed in me.

"I would be less than grateful if I did not acknowledge publicly my appreciation to Gov. Jimmie Davis for his encouragement to me during this race. He has been close to me and has asked nothing except that I conduct the affairs of my office with the best interests of the state at heart. This I intend to do. The obligation I have to him is the same obligation I have to the citizens of Louisiana."

Duval conceded, telling a campaign headquarters crowd: "I'm a lawyer, and you've got to learn about jury decisions.

"The jury—this time the people of Louisiana—returned a verdict for my opponent."

In other races, State Comptroller Roy Theriot beat Andrew Falcon 431,989 to 341,192 for his office with 2,058 precincts. Dudley Guglielmo, deputy state insurance commissioner, defeated Rep. Jack Dyer of East Baton Rouge Parish 428,988 to 358,081 for state insurance commission-

(Continued on Page Eleven-A)

C. C. 'TADDY' AYCOCK

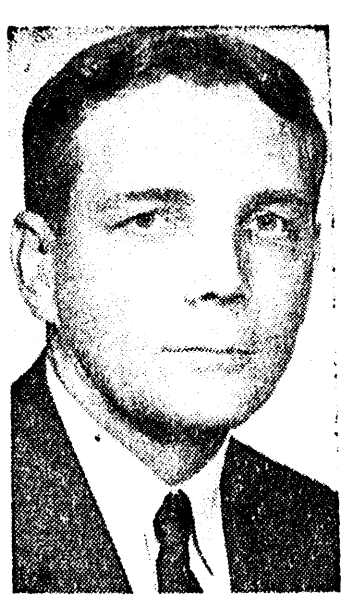

JOHN J. McKEITHEN

Third Loss Is Bitter Pill To Morrison

NEW ORLEANS (AP) — John J. McKeithen won an upset victory in the Democratic runoff for governor Saturday night, proving that the segregation issue still has its old magic in Louisiana.

"I think the people have illustrated for the entire nation to see that the people of a sovereign state are not going to allow the NAACP to come in and elect a governor," he told The Associated Press.

'BLOC VOTE'

During the campaign, McKeithen repeatedly accused his foe, deLesseps S. Morrison, of dealing with Negro leaders in an effort to nail down a Negro "bloc vote.

The election was a bitter pill for Morrison, 51, a suave former

Louisiana Governor:
2214 of 2219 precincts at 1:10 a.m.:

McKeithen	491,518
Morrison	419,830

Kennedy Administration diplomat who resigned as ambassador to the Organization of American States to make his third losing race for governor.

With 2,037 of 2,219 precincts reported, McKeithen had 451,738 votes to 408,771 for Morrison.

At 10:26 p.m. Morrison told a cheering crowd of supporters: "It appears that I have been defeated, but I will wait to concede until a final check has been made upon the figures.

The assassination of President Kennedy had been tentatively expected to blunt the racial issue. It didn't pan out that way.

Speaking by telephone from his farm home at Columbia, McKeithen made it plain he felt the segregation issue made the difference in a close race.

"As I've said before, if your Negro people are left alone they will vote on a man's qualifications and merit," said McKeithen. "But when they allow themselves to be handled by an outside organization, such as the NAACP, the white people just aren't going to stand for it."

Morrison repeatedly denied any "deals" with Negro leaders during the campaign. He called it a "phony issue."

McKeithen, trailed in politics by the late Gov. Earl Long, tore a page from each of the past two gubernatorial campaigns to form his strategy.

Long, who termed himself the last of the red hot papas in politics, beat Morrison in 1956 with laughter, depicting him as a citified dude in $400 suits. McKeithen took the same tack.

In 1960, Jimmie H. Davis defeated Morrison in the runoff by seizing upon the Negro issue as his primary campaign weapon. Then, as now, Morrison was accused of NAACP backing.

IN COLUMBIA

In Columbia, where he sweated out the returns in his crowded farm home, McKeithen said: "I'm going to the Methodist church and thank the Lord for elevating me as governor. I imagine I'll spend most of the time Sunday on the telephone. I hope to stay here a few days."

At McKeithen headquarters in New Orleans, Mrs. Blanche Long, widow of Gov. Long, and McKeithen's state campaign manager, predicted an ultimate victory margin of 10,000 to 20,000 votes.

A calm matronly figure in the midst of pandemonium, she said McKeithen—a state public service commissioner—"will make an Earl Long type of governor because he believes in the same philosophy.

"Ole Earl," who won the governor's chair three times and called himself the last of the red hot papas in politics, prided

(Continued on Page Eleven-A)

REMEDIAL ACTION URGED

Cigarettes Said Health Hazard

WASHINGTON (AP)—Heavy cigarette smoking is the principal cause of cancer of the lungs and the larynx and a health hazard so grave as to call for remedial action, a blue ribbon science panel concluded Saturday.

The nature of that action was not spelled out. However, Surgeon General Luther Terry of the U.S. Public Health Service said his agency will move promptly to recommend specific steps of the kind urged by the science group.

DISCONTINUE

"I would advise anyone to discontinue smoking cigarettes," Terry told a news conference.

The 10 man special advisory committee on smoking and health took 14 months to evaluate more than 8,000 studies of the effect of smoking on health.

It undertook no fresh research but decided available evidence shows that cigarette smoking far outweighs all other causes of lung cancer and cancer of the larynx in men and perhaps in women.

It had no such clear cut indictment of cigarette smoking in the area of heart and blood vessel disease or lesser ailments sometimes associated with smoking.

But, broadly, the panel took the view that the more you smoke the more you risk early death.

The special group was not requested to make specific recommendations for laws or regulations to offset smoking hazards but it concluded:

"Cigarette smoking is a health hazard of sufficient importance in the United States to warrant appropriate remedial action."

After releasing the report, Terry declared that there will be "no footdragging" in seeking possible remedial steps.

In another major conclusion the committee of scientists said:

"In view of the continuing and mounting evidence from many sources, it is the judgment of the committee that cigarette smoking contributes substantially to mortality from certain specific diseases and to the over all death rate."

The Tobacco Institute, Inc., took the position that the panel's report emphasizes a need for additional research. Institute president George V. Allen said in a statement:

"As surgeon general Terry pointed out, 'There is a great deal yet to be known on the stubject.' He specifically rejected a suggestion that there was no longer need for additional research. In short, this report is not the final chapter. . .

"The tobacco industry, which is already supporting a considerable body of health research, stands ready to increase that support and also to cooperate with the government and with other groups on any projects which offer possibilities for filling the gaps in knowledge which still exist in this broad field of scientific concern."

The report, which ran to about 150,000 words and several hundred pages, hit hardest at cigarette smoking as being what it termed a significant cause of lung cancer, chronic bronchitis, and cancer of the larynx, or voice box.

The committee was more reserved in linking cigarette smoking with heart disease and circulatory disorders, at least as to any cause and effect relationship.

DIRECT TALKS SET

Fights Continue In Panama Zone

PANAMA (AP) — Fighting between jeering Panamanians and U.S. soldiers with fixed bayonets broke out again Saturday night while on the diplomatic level Panama and the United States took the first step toward settling the explosive crisis.

At the same time, President Roberto Chiari's government charged that Castro supporters and Communists had infiltrated anti-American demonstrators in Panama City and all cars were being stopped and searched for arms.

A howling mob of Panamanians stormed through barbed-wire barricades at the Canal Zone's historic Tivoli Guest House. But American soldiers with bayonets fixed formed a wedge and drove the rioters back.

SNIPER FIRE

As they were being driven back across the boundary, sniper fire broke out. U.S. Army sources said two soldiers were wounded, one grazed on the arm and the other shot in the leg.

The American troops also lobbed tear gas grenades into the mob, numbering about 150. The wire emplacements were re-erected after the breakthrough into the U.S.-controlled Canal Zone was nipped.

Meanwhile, diplomatic sources said Panamanian National Guardsmen would be deployed along the 50-mile Canal Zone border at midnight, replacing U.S. soldiers who would be withdrawn to their barracks. Presence of American troops along the border was one point of friction between the two countries.

As an initial step to settle the dispute, President Chiari demanded that the Panamanian flag be flown along with Old Glory at all schools in the Canal Zone. Gov. Robert J. Fleming Jr. immediately ordered this done and the order was read over the official Panama radio.

It was a flag-raising incident that originally sparked the crisis. American high school students raised the Stars and Stripes in defiance of an earlier U.S.-Panama agreement that the flags of both countries must fly side by side in the Canal Zone.

Chiari renewed his demand for joint flag displays as Panamanian and U.S. delegates prepared for a full-scale meeting today on the trouble.

In charging pro-Castro infiltration into the demonstrators, Chiari said:

"For the past 24 hours there has been infiltrated and is active within the popular movement, alien influence of pro-Castro and pro-Communist tendency, but this is apart, and not necessarily identified with, the purely civic movement in which the overwhelming majority of Panamanians are engaged."

Chiari seemed pleased at the new flag agreement, but told an emotion charged news conference that even so Panama will not resume diplomatic relations with the United States unless Washington promises to negotiate new treaties for control of the Panama Canal.

"We don't want more patch-ups of the present treaties. We want a new treaty," Chiari said.

Four Are Killed As Light Plane Hits Skyscraper

KANSAS CITY (AP) — A light airplane flying through a blinding rain and snow storm crashed into a downtown skyscraper Saturday night, killing the pilot and three passengers.

A three-year-old boy was one of the victims.

The plane's pilot apparently was groping his way through the darkness toward Municipal Airport a mile and a half away.

The craft smashed into the northeast corner of the 30-story Southwestern Bell Telephone Co. office building at the 26th floor level. The building is in the heart of the downtown area, a block from City Hall.

Bodies of the victims were found on the rooftops of nearby buildings. A small section of one wing fell into the street beside the telephone building but no one was injured.

The dead were Jack Gorham, the pilot; Larry Trapp, 32, his wife, Helen, and their son, Billy, all of Kansas City.

Six Solons Lose Area Runoffs

By ED HOLLIDAY
Staff Writer

Challengers carried the day against incumbents in runoff battles for representative in northeast Louisiana parish elections.

Of the seven battles in which incumbents figured, only one, Rep. Lantz Womack, brought off a victory. In the other six contests challengers outdistanced incumbents.

In Caldwell Parish, W. J. (Edge) Richardson won over incumbent Rep. W. C. Steen Jr. Richardson repeated his first primary lead to capture 2,374 votes in the runoff. Steen received 1,259 votes with 14 of 14 precincts reporting in complete but unofficial returns.

Jackson Parish's 16-year incumbent, Rep. I. J. Allen lost his seat to Marvin T. Culpepper, a soil conservation serviceman. Culpepper topping the list in the first primary came back in the runoff to net 3,575 votes against 2,708 for Rep. Allen. Totals include 29 of 29 precincts from complete but unofficial returns.

Max W. Maxwell downed incumbent Rep. Chester Floyd in LaSalle Parish runoff. Maxwell, an insurance agent, got 3,330 votes to topple Rep. Floyd who drew 2,924 ballots. All 28 precincts reported in complete, but unofficial returns.

In Tensas Parish, Rep. J. C. Seaman lost to S. S. DeWitt, cattleman and farmer, in a close race. Seven of seven precincts gave DeWitt 917 votes to 855 for Rep. Seaman.

Challenger Fred L. Schiele, a Vidalia insurance man, ousted incumbent Rep. S. P. (Jack) Crane in the Concordia Parish race. Schiele was awarded 2,874 votes to 2,202 for Rep. Crane in complete but unofficial returns from 21 of 21 precincts.

Richland Parish's incumbent, Rep. Lasley Downes was defeated by challenger Benny Gay Christian. Rep. Downes' attempt for a third term fell short when Christian received 2,796 votes to 2,599 for Rep. Downes.

Rep. Lantz Womack won his return ticket as a legislator from Franklin Parish in a tough runoff battle. Incumbent Womack narrowly defeated L. D. Knox, an area farmer. Rep. Womack garnered 3,544 votes to 3,526 for Knox in complete but unofficial returns with 19 of 19 precincts reporting in Franklin Parish.

In Lincoln Parish, attorney

(Continued on Page Eleven-A)

Indian Troops Fire On Mobs

CALCUTTA (UPI) — Indian troops with fixed bayonets opened fire Saturday on riotous mobs of Moslems and Hindus.

The mobs stormed through the streets of this city and its suburbs in an orgy of arson and looting. At least 25 persons have been killed and 200 injured since the intercommunal religious strife broke out last Thursday as the aftermath of the theft of a sacred hair from the beard of the Moslem prophet Mohammed.

PARISH DEMO RUNOFF

Three Police Jury Incumbents Lose

By BILL HARDIN
Staff Writer

Three of the five incumbent police jurors in Ouachita parish seeking re-election were voted out of office in Saturday's runoff Democratic election.

The exceptions were Leslie Hamm of Ward 5, who led the field of eight aspirants for the four posts; and Leland Carpenter, Ward 2.

Voted out were L. B. Pettit of Ward 3, south side of Monroe, who was seeking a third term and who presently serving as as president of the jury; L. U. Fourmy, veteran of 20 years, and Irving Kilpatrick, seeking a third term, both of whom are from Ward 10, north part of Monroe.

Elected to the jury for the first time from the three city wards where hot run-off elections were held were:

Ward 3, Curtis Joiner, who received 2,512 to lead the field of four, and Bernie Van, who polled 2,411.

Ward 5, West Monroe, John A. Carter, with 4,528 to rank second behind Hamm, who led the field with 4,686; Arlan E. Rawls with 3,948; and Irbey Jackson, 3,725.

Ward 10, north Monroe, T. W. Humphries, who polled 5,067; and Robert Downing, with 3,666.

In the Ward 3 election, incumbent Pettit received 1,946, while P. A. McFalls had 1,861.

In Ward 10 incumbent Fourmy received 2,641 and Kilpatrick 2,859.

Unsuccessful candidates from Ward 5 included L. F. 'Jiffy' Fowler, 2,777; Percy Nichols, former member of the jury who was attempting a comeback, 3,662; T. F. Simpson, 3,649; and Lawson Smith, 3,406.

In Ward 2, Swartz area, Carpenter led Buddy Harrington by 420 to 352. Carpenter led in both of the two precincts, although in one, the Swartz School, led with but three votes in precinct 1, Swartz school.

The four Democratic candidates in Ward 10, Downing,

(Continued on Page Eleven-A)

Cool Readings Slated In Area

Another cold front will settle down in the area today and Monday after bringing nine-hundredths of an inch of rain to the Twin Cities on its way in Saturday.

The rainfall was measured from 6 a.m. to 6 p.m. Saturday at the FFA station at Selman Field and does not account for the downpours later Saturday night.

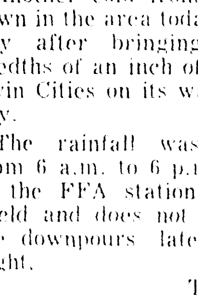

CLEARING

Today's high is set at 46-50 degrees, little different from Saturday's peak reading of 48 degrees. Partly cloudy skies will cover the area today. Low tonight is forecast at 26-30 degrees as compared with a low of 29 degrees Saturday.

Monday is expected to break fair and cooler with a high set at 42-46 degrees. Northerly winds of 12 to 22 miles per hour today will gradually diminish tonight.

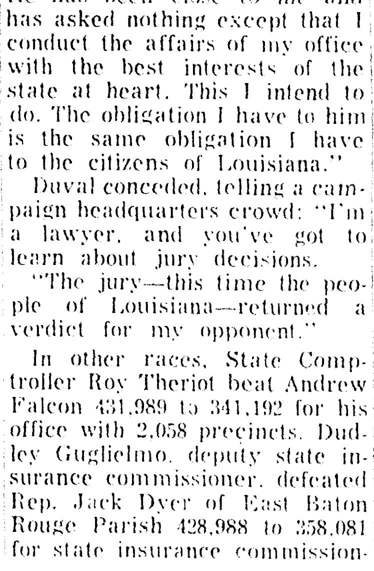

DUDLEY A. GUGLIELMO

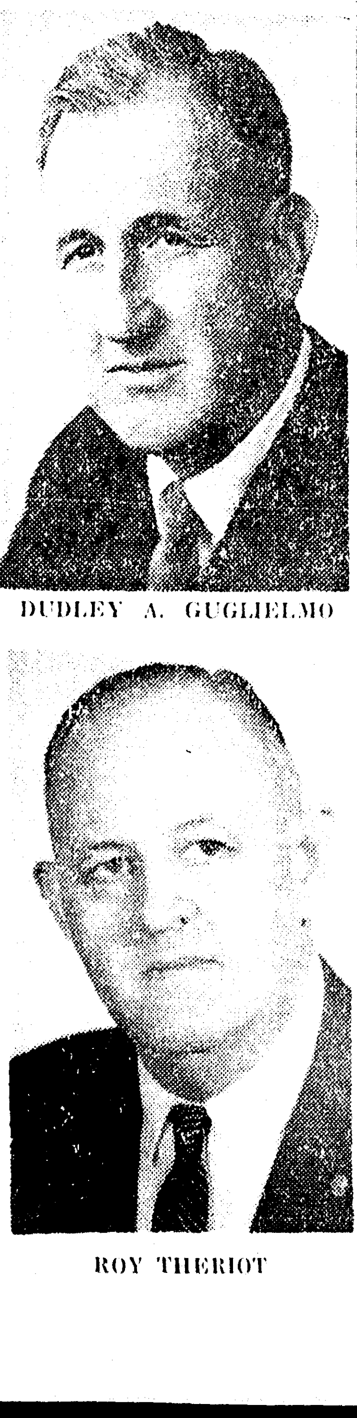

ROY THERIOT

AREA SENATE RACES

Patton Defeated, Gilbert Re-Elected

By JIMMY HATTEN
State Editor

One incumbent was defeated and another won re-election in Northeast Louisiana Senate races complete, unofficial returns in Saturday's second Democratic primary showed.

Sen. B. R. Patton, of Farmerville, who led in the first primary, was defeated by Charles C. Barham, a Ruston attorney and son of former Lt. Gov. C. E. (Cap) Barham, in the 28th district, composed of Lincoln and Union parishes.

Barham received 6,848 votes compared to 6,434 for Patton. Barham led 4,250 votes to 2,973 in Lincoln, but trailed with 2,598 in Union to Patton's 3,461.

In the 33rd district, composed of Franklin, Catahoula and Richland, Sen. J. C. "Sonny" Gilbert won re-election over challenger Dr. R. E. King. With 51 precincts out of 51 reporting in the district, Gilbert had 8,559 while King polled 7,760.

By parish, the totals for Gilbert were: Franklin 3,114; Catahoula, 2,446; Richland, 2,999. For King: Franklin, 4,026; Catahoula 1,330; Richland, 2,404.

The 39th district, 31st district and 32nd district had no incumbents in their races.

Former Grant Parish Rep. W. L. Rambo defeated challenger W. T. McCain, a Colfax attorney in the 31st district. The district is composed of Winn, Grant, LaSalle and Caldwell parishes.

Rambo got 3,867 in Winn, 2,534 in Grant, 4,041 in LaSalle and 1,918 in Caldwell. McCain polled 2,476 in Winn, 3,019 in Grant, 2,148 in LaSalle and 1,499 in Caldwell.

The incumbent senator, Speedy O. Long, did not run for re-election. He was defeated in a bid for state insurance commissioner in the first primary.

Charles M. Brown, a Tallulah farmer-cattleman, won election in the northern half of the 32nd district. He will represent the

(Continued on Page Eleven-A)

YES SIR!!
YOU CAN
PLACE A WANT
AD TODAY
WANT AD
DEPARTMENT
OPEN
10 A.M. to 1 P.M.
DIAL FA 3-3660
Our Sunday Number
Ask about our low 7-day rates
with cancellation privileges.

Forecast

MONROE AND VICINITY — Clear to partly cloudy and cooler today and tonight. Fair and cool Monday. High today 46-50. Low tonight 26-30. High Saturday, 48, low, 29.
(Map, other data, page 9A).

Monroe Morning World

Index

Books	12A	For Women	1-8C
Classified	2-7D	Garden	10C
Church	8D	Radio, TV	9C
Editorial	2B	Sports	5-7B
Financial	1D	Theatres	11C
Features	1B		

5 Sections - - - 48 Pages

Without Freedom Of The Press There Is No Democracy

Vol. 36—No. 85 | Full AP, UPI, AP Wirephoto | Monroe, Louisiana, Sunday, January 12, 1964 | Telephone FA 2-5161—3-0501 | Ten Cents

McKeithen Wins In Governor Runoff

• • •

McKeithen's Very Humble After Win

Says He 'Thanks Lord' For Runoff Primary Victory

By SAM HANNA
Political Editor

John J. McKeithen, the Democratic nominee for governor from Columbia, was "very humble" in a crowd of jubilant supporters at his home on Long Lake early today.

McKeithen, in a telephone interview, said he would "thank the Lord for the wonderful victory that he has made possible for us."

"Without His help, I couldn't have made it," he said.

HOME PACKED

McKeithen's home was packed with friends after the Democratic victor spent the early evening watching the election returns on television with his family.

"I don't think any man ever ran for governor with so much power against him," he said. "I had no newspaper support and I had no organization. It was absolutely a victory for the citizens of Louisiana. I will be forever grateful to the many thousands of citizens for what they have done for me."

The 45-year-old attorney, who serves as Public Service Commissioner for North Louisiana, praised his opponent, deLesseps S. Morrison, the former New Orleans mayor.

"I want to say that my opponent demonstrated tonight before the television cameras that he is a man of courage," McKeithen said. "He certainly is

(Continued on Page Eleven-A)

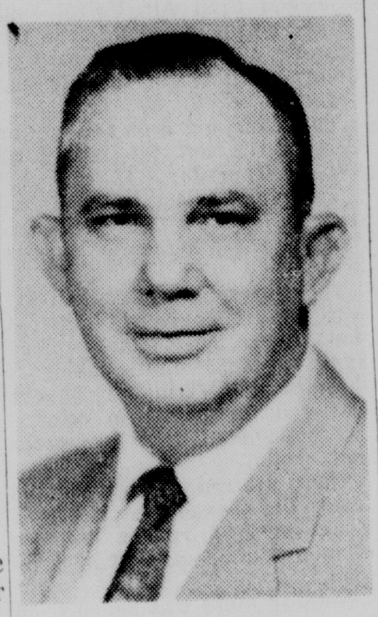

GEORGE WOOD

Wood Wins In Ouachita House Race

By DALLAS ROPER
Managing Editor
Monroe News-Star

George A. Wood, retired Monroe police officer and a newcomer to politics, pulled an upset victory at the polls Saturday, defeating incumbent state Representative Mike John Jr. by a vote of 14,912 to 8,773.

This was Wood's first venture into the political arena. John was defeated after serving one term in the Legislature. He ran second in the first primary on Dec. 7.

Ouachita's other representative, Lawrence Gibbs, was re-elected to his third term in the first primary.

TOOK EVERY BOX

In taking the win, Wood won a majority in every precinct in the parish.

In a statement issued to the Morning World after it was apparent that he had won the second legislative seat, Wood said:

"I'm certainly humble tonight. To all the voters of Ouachita Parish, I wish to offer my sincere thanks — especially to those who saw fit to vote for me. To those who voted for Mr. John, I wish to say that I hold no malice. I will represent them as fairly as I do my own supporters. I look forward to serving everyone in Ouachita Parish for the next four years.

"I also wish to commend Mr. John for the clean campaign he has conducted."

John told the World:

"It has been a pleasure and

(Continued on Page Eleven-A)

FIFTH DISTRICT VOTE

Area Carried By McKeithen

By FRANK NOONAN
Staff Writer

Columbia attorney and state public service commissioner John J. McKeithen scored a sweeping victory in the governor's race in 16 north Louisiana Parishes. in the governor's race in 16 northeast Louisiana Parishes.

a ratio of around four to one over his opponent deLesseps S. Morrison, former mayor of New Orleans.

The northeast Louisiana total with 331 out of 331 precincts reporting gave McKeithen 80,882, and Morrison 18,924. In the fifth district McKeithen received 69,784 and Morrison received 16,783.

In Ouachita Parish, McKeithen's victory drive was about at the same rate as it was throughout the district. He received 18,221 votes to 6,309 for Morrison. Morrison carried only two precincts in Ouachita. He received 486 votes in Precinct 8 of Ward 10 to McKeithen's 34, and in Precinct 12 of Ward Five he received 968 to 762 for McKeithen.

In the race for lieutenant governor, incumbent C. C. "Taddy" Aycock, an independent candidate who was endorsed by McKeithen, rolled up 76,509 in northeast Louisiana to 16,963 for Claude B. Duval, a Morrison backed candidate. Aycock's Fifth District tally was 68,644 and Duval's was 15,065.

In Ouachita Parish, Aycock's victory ratio was similar to that of McKeithen. He received 18,519 to Duval's 4,957.

In the first primary McKeithen polled 21,629 votes in the Fifth District and 26,825 in the northeast area, carrying Caldwell, his home parish, and Jackson, Catahoula, LaSalle and Winn.

Morrison in the first primary received 8,843 votes in the dis-

(Continued on Page Eleven-A)

Independent Aycock Is Re-Elected

NEW ORLEANS (AP) — Lt. Gov. C. C. Taddy Aycock, running for reelection as an independent, defeated Claude Duval Saturday night in the Democratic runoff.

The Franklin attorney and former House Speaker 1952-56, defied the traditional pattern of ticket voting.

Duval is the running mate of gubernatorial candidate deLesseps Morrison.

Aycock, who was Gov. Jimmie H. Davis' running mate in 1960, called for his election as a step toward an independent legislature.

With 1,961 precincts out of 2,219, Aycock soared to 451,195, while Duval had 345,832.

COMPTROLLER

In a victory statement, Aycock said:

"The people of Louisiana have made history tonight. Needless to say, I am glad I won. But I know this election would never have been won if there had not been a majority of the people of the state determined to buck tradition, precedent and overwhelming odds to give me this great vote of confidence.

"To these people I say thank you. Many of them I will never see. But I pledge to them that

Lieutenant governor:
2198 of 2219 precincts at 1:13 p.m.

Aycock	504,767
Duval	384,174

Insurance commissioner:
2191 of 2219 precincts at 1:15 a.m.

Dyer	399,813
Guglielmo	461,077

Comptroller:
2198 of 2219 precincts at 1:15 a.m.

Falcon	362,757
Theriot	474,375

they will never have reason to regret the confidence they have placed in me.

"I would be less than grateful if I did not acknowledge publicly my appreciation to Gov. Jimmie Davis for his encouragement to me during this race. He has been close to me and has asked nothing except that I conduct the affairs of my office with the best interests of the state at heart. This I intend to do. The obligation I have to him is the same obligation I have to the citizens of Louisiana."

Duval conceded, telling a campaign headquarters crowd: "I'm a lawyer, and you've got to learn about jury decisions.

"The jury—this time the people of Louisiana—returned a verdict for my opponent."

In other races, State Comptroller Roy Theriot beat Andrew Falcon 431,989 to 341,192 for his office with 2,058 precincts. Dudley Guglielmo, deputy state insurance commissioner, defeated Rep. Jack Dyer of East Baton Rouge Parish 428,988 to 358,081 for state insurance commission-

(Continued on Page Eleven-A)

C. C. 'TADDY' AYCOCK

JOHN J. McKEITHEN

Third Loss Is Bitter Pill To Morrison

NEW ORLEANS (AP) — John J. McKeithen won an upset victory in the Democratic runoff for governor Saturday night, proving that the segregation issue still has its old magic in Louisiana.

"I think the people have illustrated for the entire nation to see that the people of a sovereign state are not going to allow the NAACP to come in and elect a governor," he told The Associated Press.

'BLOC VOTE'

During the campaign, McKeithen repeatedly accused his foe, deLesseps S. Morrison, of dealing with Negro leaders in an effort to nail down a Negro "bloc vote."

The election was a bitter pill for Morrison, 51, a suave former

Louisiana Governor:
2214 of 2219 precincts at 1:10 a.m.:

McKeithen	491,518
Morrison	449,830

Kennedy Administration diplomat who resigned as ambassador to the Organization of American States to make his third losing race for governor.

With 2,037 of 2,219 precincts reported, McKeithen had 451,738 votes to 408,771 for Morrison.

At 10:26 p.m. Morrison told a cheering crowd of supporters: "It appears that I have been defeated, but I will wait to concede until a final check has been made upon the figures.

The assassination of President Kennedy had been tentatively expected to blunt the racial issue. It didn't pan out that way.

Speaking by telephone from his farm home at Columbia, McKeithen made it plain he felt the segregation issue made the difference in a close race.

"As I've said before, if your Negro people are left alone they will vote on a man's qualifications and merit," said McKeithen. "But when they allow themselves to be handled by an outside organization, such as the NAACP, the white people just aren't going to stand for it."

Morrison repeatedly denied any "deals" with Negro leaders during the campaign. He called it a "phony issue."

McKeithen, trailed in politics by the late Gov. Earl Long, tore a page from each of the past two gubernatorial campaigns to form his strategy.

Long, who termed himself the last of the red hot papas in politics, beat Morrison in 1956 with laughter, depicting him as a citified dude in $400 suits. McKeithen took the same tack.

In 1960, Jimmie H. Davis defeated Morrison in the runoff by seizing upon the Negro issue as his primary campaign weapon. Then, as now, Morrison was accused of NAACP backing.

IN COLUMBIA

In Columbia, where he sweated out the returns in his crowded farm home, McKeithen said:

"I'm going to the Methodist church and thank the Lord for elevating me as governor. I imagine I'll spend most of the time Sunday on the telephone. I hope to stay here a few days."

At McKeithen headquarters in New Orleans, Mrs. Blanche Long, widow of Gov. Long, and McKeithen's state campaign manager, predicted an ultimate victory margin of 10,000 to 20,000 votes.

A calm matronly figure in the midst of pandemonium, she said McKeithen—a state public service commissioner—"will make an Earl Long type of governor because he believes in the same philosophy.

"Ole Earl," who won the governor's chair three times and called himself the last of the red hot papas in politics, prided

(Continued on Page Eleven-A)

Six Solons Lose Area Runoffs

By ED HOLLIDAY
Staff Writer

Challengers carried the day against incumbents in runoff battles for representative in northeast Louisiana parish elections.

Of the seven battles in which incumbents figured, only one, Rep. Lantz Womack, brought off a victory. In the other six contests challengers outdistanced incumbents.

In Caldwell Parish, W. J. (Edge) Richardson won over incumbent Rep. W. C. Steen Jr. Richardson repeated his first primary lead to capture 2,374 votes in the runoff. Steen received 1,259 votes with 14 of 14 precincts reporting in complete but unofficial returns.

Jackson Parish's 16-year incumbent, Rep. I. J. Allen lost his seat to Marvin T. Culpepper, a soil conservation serviceman. Culpepper topping the list in the first primary came back in the runoff to net 3,575 votes against 2,708 for Rep. Allen. Totals include 29 of 29 precincts from complete but unofficial returns.

Max W. Maxwell downed incumbent Rep. Chester Floyd in LaSalle Parish runoff. Maxwell, an insurance agent, got 3,330 votes to topple Rep. Floyd who drew 2,924 ballots. All 28 precincts reported in complete, but unofficial returns.

In Tensas Parish, Rep. J. C. Seaman lost to S. S. DeWitt, cattleman and farmer, in a close race. Seven of seven precincts gave DeWitt 917 votes to 855 for Rep. Seaman.

Challenger Fred L. Schiele, a Vidalia insurance man, ousted incumbent Rep. S. P. (Jack) Crane in the Concordia Parish race. Schiele was awarded 2,874 votes to 2,202 for Rep. Crane in complete but unofficial returns from 21 of 21 precincts.

Richland Parish's incumbent, Rep. Lasley Downes was defeated by challenger Benny Gay Christian. Rep. Downes' attempt for a third term fell short when Christian received 2,796 votes to 2,599 for Rep. Downes.

Rep. Lantz Womack won his return ticket as a legislator from Franklin Parish in a tough runoff battle. Incumbent Womack narrowly defeated L. D. Knox, an area farmer. Rep. Womack garnered 3,544 votes to 3,526 for Knox in complete but unofficial returns with 19 of 19 precincts reporting in Franklin Parish.

In Lincoln Parish, attorney

(Continued on Page Eleven-A)

Indian Troops Fire On Mobs

CALCUTTA (UPI) — Indian troops with fixed bayonets opened fire Saturday on riotous mobs of Moslems and Hindus.

The mobs stormed through the streets of this city and its suburbs in an orgy of arson and looting. At least 25 persons have been killed and 200 injured since the intercommunal religious strife broke out last Thursday as the aftermath of the theft of a sacred hair from the beard of the Moslem prophet Mohammed.

REMEDIAL ACTION URGED

Cigarettes Said Health Hazard

WASHINGTON (AP)—Heavy cigarette smoking is the principal cause of cancer of the lungs and the larynx and a health hazard so grave as to call for remedial action, a blue ribbon science panel concluded Saturday.

The nature of that action was not spelled out. However, Surgeon General Luther Terry of the U.S. Public Health Service said his agency will move promptly to recommend specific steps of the kind urged by the science group.

DISCONTINUE

"I would advise anyone to discontinue smoking cigarettes," Terry told a news conference.

The 10 man special advisory committee on smoking and health took 14 months to evaluate more than 8,000 studies of the effect of smoking on health.

It undertook no fresh research but decided available evidence shows that cigarette smoking far outweighs all other causes of lung cancer and cancer of the larynx in men and perhaps in women.

It had no such clear cut indictment of cigarette smoking in the area of heart and blood vessel disease or lesser ailments sometimes associated with smoking.

But, broadly, the panel took the view that the more you smoke the more you risk early death.

The special group was not requested to make specific recommendations for laws or regulations to offset smoking hazards but it concluded:

"Cigarette smoking is a health hazard of sufficient importance in the United States to warrant appropriate remedial action."

After releasing the report, Terry declared that there will be "no footdragging" in seeking possible remedial steps.

In another major conclusion the committee of scientists said:

"In view of the continuing and mounting evidence from many sources, it is the judgment of the committee that cigarette smoking contributes substantially to mortality from certain specific diseases and to the over all death rate."

The Tobacco Institute, Inc., took the position that the panel's report emphasizes a need for additional research. Institute president George V. Allen said in a statement:

"As surgeon general Terry pointed out, 'There is a great deal yet to be known on the stubject.' He specifically rejected a suggestion that there was no longer need for additional research. In short, this report is not the final chapter. . .

"The tobacco industry, which is already supporting a considerable body of health research, stands ready to increase that support and also to cooperate with the government and with other groups on any projects which offer possibilities for filling the gaps in knowledge which still exist in this broad field of scientific concern."

The report, which ran to about 150,000 words and several hundred pages, hit hardest at cigarette smoking as being what it termed a significant cause of lung cancer, chronic bronchitis, and cancer of the larynx, or voice box.

The committee was more reserved in linking cigarette smoking with heart disease and circulatory disorders, at least as to any cause and effect relationship.

PARISH DEMO RUNOFF

Three Police Jury Incumbents Lose

By BILL HARDIN
Staff Writer

Three of the five incumbent police jurors in Ouachita parish seeking re-election were voted out of office in Saturday's runoff Democratic election.

The exceptions were Leslie Hamm of Ward 5, who led the field of eight aspirants for the four posts; and Leland Carpenter, Ward 2.

Voted out were L. B. Pettit of Ward 3, south side of Monroe, who was seeking a third term and who presently serving as as president of the jury; L. U. Fourmy, veteran of 20 years, and Irving Kilpatrick, seeking a third term, both of whom are from Ward 10, north part of Monroe.

Elected to the jury for the first time from the three city wards where hot run-off elections were held were:

Ward 3, Curtis Joiner, who received 2,512 to lead the field of four, and Bernie Van, who polled 2,411.

Ward 5, West Monroe, John A. Carter, with 4,528 to rank second behind Hamm, who led the field with 4,686; Arlan E. Rawls with 3,948; and Irbey Jackson, 3,725.

Ward 10, north Monroe, T. W. Humphries, who polled 5,067; and Robert Downing, with 3,666.

In the Ward 3 election, incumbent Pettit received 1,946, while P. A. McFalls had 1,861.

In Ward 10 incumbent Fourmy received 2,641 and Kilpatrick 2,859.

Unsuccessful candidates from Ward 5 included L. F. 'Jiffy' Fowler, 2,777; Percy Nichols, former member of the jury who was attempting a comeback, 3,662; T. F. Simpson, 3,649; and Lawson Smith, 3,406.

In Ward 2, Swartz area, Carpenter led Buddy Harrington by 420 to 352. Carpenter led in both of the two precincts, although in one, the Swartz School, led with but three votes in precinct 1, Swartz school.

The four Democratic candidates in Ward 10, Downing,

(Continued on Page Eleven-A)

Cool Readings Slated In Area

Another cold front will settle down in the area today and Monday after bringing nine-hundredths of an inch of rain to the Twin Cities on its way in Saturday.

The rainfall was measured from 6 a.m. to 6 p.m. Saturday at the FFA station at Selman Field and does not account for the downpours later Saturday night.

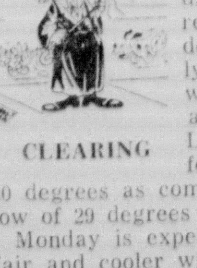

CLEARING

Today's high is set at 46-50 degrees, little different from Saturday's peak reading of 48 degrees. Partly cloudy skies will cover the area today. Low tonight is forecast at 26-30 degrees as compared with a low of 29 degrees Saturday.

Monday is expected to break fair and cooler with a high set at 42-46 degrees. Northerly winds of 12 to 22 miles per hour today will gradually diminish tonight.

DUDLEY A. GUGLIELMO

ROY THERIOT

DIRECT TALKS SET

Fights Continue In Panama Zone

PANAMA (AP) — Fighting between jeering Panamanians and U.S. soldiers with fixed bayonets broke out again Saturday night while on the diplomatic level Panama and the United States took the first step toward settling the explosive crisis.

At the same time, President Roberto Chiari's government charged that Castro supporters and Communists had infiltrated anti-American demonstrators in Panama City and all cars were being stopped and searched for arms.

A howling mob of Panamanians stormed through barbed-wire barricades at the Canal Zone's historic Tivoli Guest House. But American soldiers with bayonets fixed formed a wedge and drove the rioters back.

SNIPER FIRE

As they were being driven back across the boundary, sniper fire broke out. U.S. Army sources said two soldiers were wounded, one grazed on the arm and the other shot in the leg.

The American troops also lobbed tear gas grenades into the mob, numbering about 150. The wire emplacements were re-erected after the breakthrough into the U.S.-controlled Canal Zone was nipped.

Meanwhile, diplomatic sources said Panamanian National Guardsmen would be deployed along the 50-mile Canal Zone border at midnight, replacing U.S. soldiers who would be withdrawn to their barracks. Presence of American troops along the border was one point of friction between the two countries.

As an initial step to settle the dispute, President Chiari demanded that the Panamanian flag be flown along with Old Glory at all schools in the Canal Zone. Gov. Robert J. Fleming Jr. immediately ordered this done and the order was read over the official Panama radio.

It was a flag-raising incident that originally sparked the crisis. American high school students raised the Stars and Stripes in defiance of an earlier U.S.-Panama agreement that the flags of both countries must fly side by side in the Canal Zone.

Chiari renewed his demand for joint flag displays as Panamanian and U.S. delegates prepared for a full-scale meeting today on the trouble.

In charging pro-Castro infiltration into the demonstrators, Chiari said:

"For the past 24 hours there has been infiltrated and is active within the popular movement, alien influence of pro-Castro and pro-Communist tendency, but this is apart, and not necessarily identified with, the purely civic movement in which the overwhelming majority of Panamanians are engaged."

Chiari seemed pleased at the new flag agreement, but told an emotion charged news conference that even so Panama will not resume diplomatic relations with the United States unless Washington promises to negotiate new treaties for control of the Panama Canal.

"We don't want more patch-ups of the present treaties. We want a new treaty," Chiari said.

Four Are Killed As Light Plane Hits Skyscraper

KANSAS CITY (AP) — A light airplane flying through a blinding rain and snow storm crashed into a downtown skyscraper Saturday night, killing the pilot and three passengers.

A three-year-old boy was one of the victims.

The plane's pilot apparently was groping his way through the darkness toward Municipal Airport a mile and a half away.

The craft smashed into the northeast corner of the 30-story Southwestern Bell Telephone Co. office building at the 26th floor level. The building is in the heart of the downtown area, a block from City Hall.

Bodies of the victims were found on the rooftops of nearby buildings. A small section of one wing fell into the street beside the telephone building but no one was injured.

The dead were Jack Gorham, the pilot; Larry Trapp, 32, his wife, Helen, and their son, Billy, all of Kansas City.

AREA SENATE RACES

Patton Defeated, Gilbert Re-Elected

By JIMMY HATTEN
State Editor

One incumbent was defeated and another won re-election in Northeast Louisiana Senate races, complete, unofficial returns in Saturday's second Democratic primary showed.

Sen. B. R. Patton, of Farmerville, who led in the first primary, was defeated by Charles C. Barham, a Ruston attorney and son of former Lt. Gov. C. E. (Cap) Barham, in the 28th district, composed of Lincoln and Union parishes.

Barham received 6,848 votes compared to 6,434 for Patton. Barham led 4,250 votes to 2,973 in Lincoln, but trailed with 2,598 in Union to Patton's 3,461.

In the 33rd district, composed of Franklin, Catahoula and Richland, Sen. J. C. "Sonny" Gilbert won re-election over challenger Dr. R. E. King. With 51 precincts out of 51 reporting in the district, Gilbert had 8,559 while King polled 7,760.

By parish, the totals for Gilbert were: Franklin 3,114; Catahoula, 2,446; Richland, 2,999. For King: Franklin, 4,026; Catahoula 1,330; Richland, 2,404.

The 39th district, 31st district and 32nd district had no incumbents in their races.

Former Grant Parish Rep. W. L. Rambo defeated challenger W. T. McCain, a Colfax attorney in the 31st district. The district is composed of Winn, Grant, LaSalle and Caldwell parishes.

Rambo got 3,867 in Winn, 2,534 in Grant, 4,041 in LaSalle and 1,918 in Caldwell. McCain polled 2,476 in Winn, 3,019 in Grant, 2,148 in LaSalle and 1,499 in Caldwell.

The incumbent senator, Speedy O. Long, did not run for re-election. He was defeated in a bid for state insurance commissioner in the first primary.

Charles M. Brown, a Tallulah farmer-cattleman, won election in the northern half of the 32nd district. He will represent the

(Continued on Page Eleven-A)

YES SIR!!
YOU CAN
PLACE A WANT
AD TODAY
WANT AD
DEPARTMENT
OPEN
10 A.M. to 1 P.M.
DIAL FA 3-3660
Our Sunday Number
Ask about our low 7-day rates with cancellation privileges.

Five President Hopefuls Get Varied Notices

WASHINGTON (AP) — Five men who would like to be elected president next November made appearances on Washington's political stage this week with varied notices on their performances.

As is customary in such matters, President Johnson Leaded the starring list. But four Republicans got their share of attention in forays obviously designed to acquaint them with thinking in the nation's political capital.

Two of the Republicans are announced candidates for their party's presidential nomination: New York Gov. Nelson A. Rockefeller and Sen. Barry Goldwater, R-Ariz.

Govs. William Scranton of Pennsylvania and George Romney of Michigan came and went, still maintaining the public position that they aren't seeking a nomination neither would turn down. Both seemed a mite less determined on this score when they departed.

In his State of the Union message, Johnson embraced virtually every social welfare proposal left pending by the late President John F. Kennedy and suggested that all of these could be enacted in jig time by Congress along with a cut in government spending and a reduction in federal employes.

Goldwater, then campaigning in New Hampshire, was first to claim foul for the Republicans. He said Johnson's budget was phony and cast doubt on how much of the President's program the Democratic-controlled Congress would enact.

When Rockefeller came to town Friday, he blasted away at Johnson's proposals as a package of promises "that simply will not be delivered at the quoted price." He predicted Congress won't improve on "the dreary legislative record of the last three years" under Democratic administrations.

Scranton kept replying "I am not a candidate" while he maneuvered through a televised press conference, circulated among GOP national committee members and lunched with top editorial personnel of the Washington Star. The newspaper urged him to seek the nomination.

Romney, who has had legislative difficulties at home, made less of a splash on the Washington scene while reiterating that he is not a candidate for the presidential nomination and doesn't expect to become one.

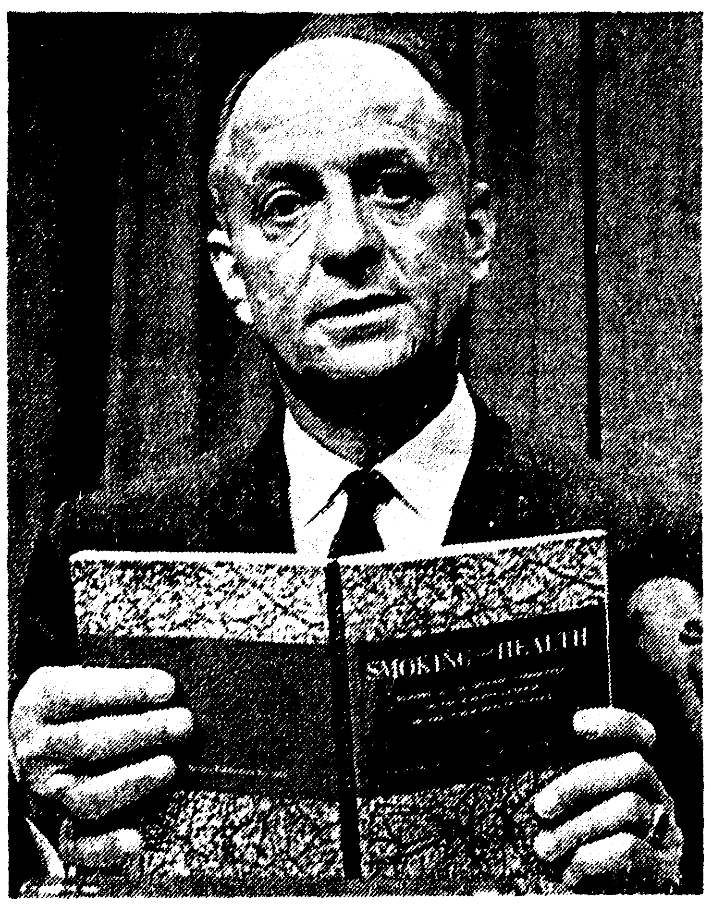

U.S. SURGEON General Luther Terry holds a copy of the 378-page report of the advisory Committee to the Surgeon General of the Public Health Service on the relationship of smoking and health during a news conference in Washington Saturday morning at which the exhaustive study was released. It said smoking is a health hazard calling for corrective action. (AP Wirephoto)

Inflation Sets In On Demo Conventions

WASHINGTON (AP) — It is sad to relate, but inflation has set in the Democratic party. The number of delegates to its national conventions is ballooning.

Under a plan approved Saturday by the Democratic National Committee the convention vote at Atlantic City in August will total 2,316 as against 1,521 in 1960.

But this is not all. A table put out by the national committee showed that the total delegation to the convention may be 5,264 as compared to 4,509 in 1960. These figures included alternates, who will get to vote only if the delegate is not present.

Why the inflation? There was a rumor that it is designed to make sure that the mammoth convention hall at Atlantic City will be filled. After all this will be a drama without much suspense because President Johnson is a shoo-in for the nomination.

But Sam Brightman, publicity director for the Democrats, firmly knocked the rumor down. It seems that state chairmen have a lot of warm bodies anxious for the honor of wearing badges at the convention.

For example David L. Lawrence, Democratic leader in Pennsylvania, was fearful that if census returns governed, some of his would-be delegates might be minus badges.

His fears were allayed. Whereas Pennsylvania's vote in 1960 was 81, it will be 125 this time around. And to ease this vote, Pennsylvania can send 285 men and women to the convention this year as against 242 in 1960. The 285 includes alternates.

Scouts In Action

"Strengthen America's Heritage," the Cub Scouting theme for February, will be the central theme for the Den Mother's Blue and Gold banquet which will be held on Thursday, January 23. This event will take the place of the regular monthly Den Mother's Workshop and will be at the Julia Wossman (Westminister) Recreation center from 10 a.m. until 1 p.m.

Den mothers from the entire Ouachita Valley Council Boy Scouts of America are invited to participate in this special meeting.

Because some of the cub scout packs are making preparations for their individual Pinewood Derbies this month and next, it has been announced that there will again be a district and council-wide Pinewood Derby with final contests to be held at the May 9 annual scout show.

All packs in the council are urged to conduct derbies between now and April in order that all Cub Scouts may have a chance to participate in this exciting event. Incidentally, Wayne Seidenspinner, last year's council champion was defeated only by the winner at the National Pinewood Derby held in Champagne, Illinois last August.

There will be an executive meeting of Order of the Arrow today at 2 p.m. at the scout office.

January 26 has been set for a business meeting for O. A. Comanche Lodge at the Louisiana Power and Light auditorium at 2 p.m.

Boy Scouts of Troop 234, sponsored by the First Methodist Church of Monroe, worked for the March of Dimes fund raising campaign by placing 140 coin containers in various business places in the Monroe area. Vernon Mears, scoutmaster worked along with his boys, Jim Mears, Dennis Pumphrey, Billy Wilson and Charles Dorman.

About thirty boys of Boy Scout Troop 37, sponsored by the McGuire Methodist Church, received March of Dimes coin containers for distribution at their last scout meeting among business firms in West Monroe.

Boy Scouts of Troop 27 under the leadership of Scoutmaster George L. Pylant gave a demonstration of a patrol welcoming another patrol at the Scout Roundtable which was held Thursday, January 9.

Boys participating were Randy Pylant, Louis Pylant, Gregg Fant, Jeff Fant, Jerry Don Easterling, Gene Easterling, Dickie Dickerson and Jessie Hinton.

Cub Scouts of Pack 174, West Monroe, had an interesting visit to Vernon Mears' Ham Station during which they discussed scout activities with another "ham" in Chicago, Illinois. Boys who were present included: Henry Wood, Chuck Elliott, Rusty McCoy, Robert Hinton, Steve Chapman, Bobby Jordan, "Smiler" Fant and Johnny Sullivan with Den Mother Mrs. Ellie Fant.

Jes' Ramblin'

Campus Honors

Charles Boyd of Bastrop, has been elected president of the Sigma Alpha Epsilon social fraternity at Mississippi State University.

Members of the Judicial Council, the student controlled group which is in effect the courts of the student body, also choose Boyd as its chairman. He is a member of the Engineering Council, the Student Senate, the Elder Statesmen, Air Force ROTC, and is vice-president of the Maroon Band. He is a senior in the College of Engineering at Mississippi State.

Club To Meet

The Fine Arts Club will hold a meeting Monday night at the Young Women's Christian Association home.

The meeting, to start at 8 p.m., will be at the YWCA building at 1515 Jackson St., and routine business is to be transacted.

Tile Donated

Calling all Twin City Cub Scout den mothers engaged in or contemplating projects for their youngsters which call for the use of ceramic tile.

Scout office executive secretary Mrs. Eloise Wade advises that a local business has donated two large boxes of the material. It's free, ladies. First come, first served.

Do Filter Tips Prevent Cancer?

WASHINGTON (AP) — Do filters help?

Reporters got two answers to that question when they put it Saturday to members of the Public Health Service's committee on smoking and health.

Surgeon General Luther L. Terry said the committee's report dealt briefly with filters but committee members "felt there was not enough data available on filters to justify a judgment at this time."

But Dr. James M. Hundley, assistant surgeon general, added this comment:

"There is no evidence that filters have had any effect in reducing the health hazard from smoking."

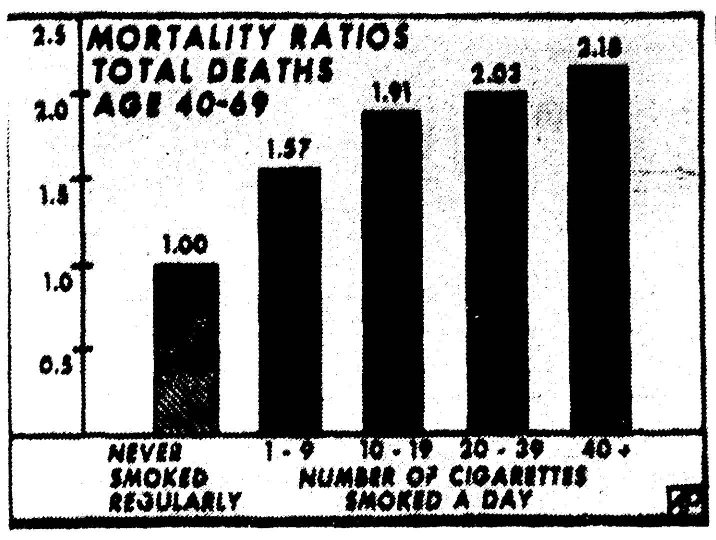

THIS AMERICAN Cancer Society chart gives the mortality ratios in total deaths for the 40-69 age group in terms of cigarette consumption of various amounts. (AP Wirephoto Chart)

$122,200 TOTAL TO DATE

1964 City Building Off To Good Start

Construction in Monroe got off to a good start this year, with permits issued for new structures so far during January totaling $122,200, according to Dale Martha, co-ordinator for the City Building and Electrical Inspection Department.

Martha pointed out that these new structures include eight residences and one brick office building. He added that his department also issued during the first 10 days of January, $10,850 worth of alteration or addition permits.

The new office building, to be built at a cost of $15,000 is contracted by D. F. Burkhalter and will be constructed at 1811 Roselawn at the Roselawn Plaza office center.

New residence building permits were issued to the following: Jim Walters, for the construction of a one-story, frame residence at 3905 Dunlop St., at a cost of $1,700 Dan Bryant, construction of a one-story, brick residence at 800 S. 25th St., $10,500; Ouachita Construction Company drew two permits, one for the construction of 803 Erin St., $13,000, and one a one-story, brick residence at for another one-story, brick residence at 804 Erin St., $13,000; Richard E. Reitzell, for the construction of a one-story, brick residence at 800 Erin St., $16,000; Lee Herrow, construction of a one-story, brick residence at 2308 Whitney Dr., $20,000; Jim Bradford, constuction of a one-story, brick residence at 2713 Indian Mound, $21,500; and Mid-South Homes, construction of a one-story, brick residence at 2905 Bienville, $11,500.

The following permits were issued for the additions or alterations of residences. Willie Wilson obtained a permit for the addition to a one-story frame home at 107 S. 23rd St., $2600; Mrs. Rufus J. Hall, alteration of a one-story frame home, 217 Peach St., $100; Melvin Nipper, addition to a one-story frame residence, 809 S. 28th St., $250; Robert Layton, alter a one-story home at 511 Texas Ave., $500; T. F. Price, alter a frame residence at 2814 Gordon Ave., to a duplex, $1,500; and Jimmy Lee Herman, alter a one-story residence at 3016 White St., $1,300;

Alteration permits were issued for the repair of fire damage to the Federal Housing Authorities, repair damage to a brick residence at the Foster Homes off Renwick St., Apt. 14-B, $2,300; McHenry Jackson, repair damage at 1203 S. McGuire St., $2,300; and to Katherine Jacola, repair damage at 2828½ Jackson St.

Other permits issued during the first 10 days of the year include one to J. J. Harper, to demolish a one-story, frame residence at the rear of 606 Winnsboro Rd.; two to Bill Beckstrom, to move one-half at a time of a one-story frame residence at 509 Sixth St. to 4105 Dunlop St.; one to Jack L. Smith, to move a garage from West Monroe to 611 S. 13th St.; and one to George Conley, to move a one-story, frame house from 707 Oak St., to 2810 Oak St.

CASTLE DEBUT

NEW YORK (AP) — Roy Castle, a variety performer from Yorkshire, England, makes his Broadway debut in the title role of "Kelly," a musical about Brooklyn Bridge.

Castle was spotted by producer Edward Padula on a TV show. Previously Richard Harris had been announced for the assignment.

"Kelly" is slated for March premiere, and is being directed by Peter Coe.

Airplane Piloted By Mississippi Man Missing

TRINIDAD, Colo. (AP) —An airplane piloted by a Mississippi veterinarian was reported missing Saturday in a mountainous area some 20 miles southwest of here in New Mexico.

The plane, last heard from in a snowstorm about 8 p.m. Friday, was piloted by Dr. Paul Pattridge, 40, of Batesville, Miss.

One passenger, whose identification was not known, was believed aboard.

Lt. Col. Burnice Terrell of the Colorado Civil Air Patrol said 20 search planes would scan the eastern slopes of the southern Colorado Rockies as weather permits.

The plane, a greeen and cream Cessna 175, left Mississippi at 8 a.m. Thursday.

The pilot radioed to the Trinidad Airport at 7:20 p.m. Friday to ask whether conditions ahead.

There was light snow and fog with 2½ miles of visibility at that time. The pilot radioed again at 7:56 p.m., asking if the flashing Trinidad beacon was red and white in color.

The Trinidad lights are green and white.

There are red and white lights from the beacon at Fisher's Peak mesa, a rugged expanse of mountains southwest of Trinidad.

Nothing more was heard from the plane, Terrell said.

The plane was also supposed to stop at Wichita Falls, Tex., and Amarillo, Tex., but Terrell said he could not confirm this. No flight plan was filed.

COINS UNCOVERED

KINGSTON, Jamacia (AP)—Ephraim Brown 10, found a coin. He showed it to his grand aunt. She fetched a cutlass and started digging and uncovered one $20 U. S. coin minted in 1860; two $10 pieces, 1880 and 1884, and British coins of various denominations, 1817 1890.

Oregon Official Says Scranton Can't Withdraw

SALEM, Ore. (AP)—An Oregon official said Saturday that Gov. William Scranton of Pennsylvania cannot withdraw his name from the Oregon ballot if he is willing to accept a Republican presidential draft.

The statement came from Secretary of State Howell Appling Jr., who is required by law to place on the Oregon primary ballot in May all persons he considers generally advocated as presidential candidates.

Scranton said Friday that an aide to Gov. Mark Hatfield of Oregon had suggested he could withdraw his name on the ground he did not intend to become a candidate but might accept a draft.

Appling said that was an erroneous interpretation of Oregon's law.

He did not say he would put Scranton on the ballot, but said that if he does, Scranton can withdraw only by making a "complete disavowal" of candidacy.

Flowers for Pleasure

Spring bouquets. Choose gladiolus, carnations, mums, roses, iris. $3.50, $5, $7.50.

Order Now. Call FA 3-3494

Mary's FLOWER SHOP

318 NO. 2nd St. MONROE, LA.

Congratulations...

We would like to congratulate Norman Taylor on the beautiful new home just completed on 204 Medorah Drive, West Monroe.

We are proud to have installed wiring and nationally known Holly Air Conditioning, insuring year round comfort.

Coburn Electric and Air Conditioning

FA 2-2364

Nearly half a century of courteous, friendly service

BON VOYAGE COLLECTION

You'll LIVE in it . . . in luxury . . . this permanently tucked and pleated shirtwaist dress in a French etching print. Hard-to-find classic perfection—with hard-to-beat practicality. Famous Sacony Ciella packs small, sheds wrinkles, washes and drips dry. Colors: Yellow, black and blue. Sizes 10 to 20. A wonderful buy! 29.98

SILVERSTEIN'S

342 DeSiard

JANUARY CLEARANCE

SHOES $8.90

SPORT SHIRTS $2.65 EA. 2 FOR $5

IVY SHIRTS $1.99

JACKETS 25% OFF

SPECIAL GROUP HATS $5.00

SWEATERS 25% OFF

Wool Trousers 25% OFF

Krauss & Cahn Men's Furnishings

333 DeSiard 906 N. 18th St.

See Quality Everywhere

in this Bronze Medallion Home by Norman Taylor

Open House Sunday, January 12, 1964 from 2 to 6 PM

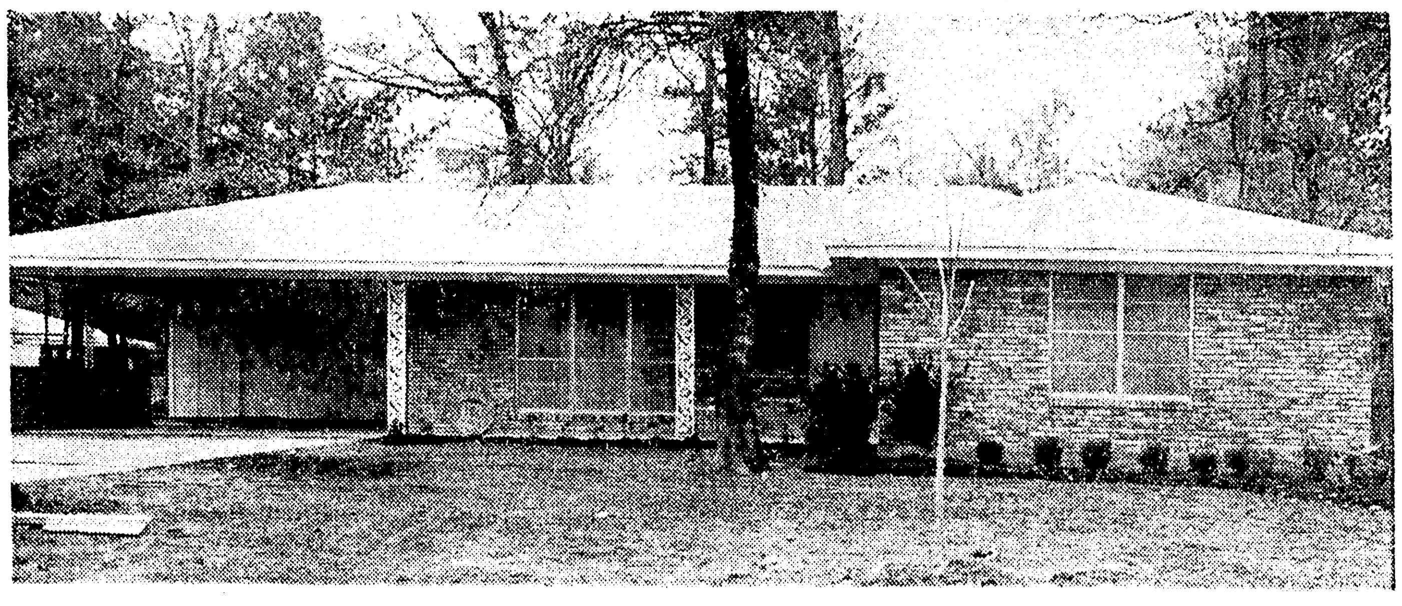

This Bronze Medallion Home Includes:

- 3 Bedrooms • 2 Baths • Cedar Closet
- Terrazzo floor in living area
- Carpet in bedrooms • Fully insulated
- All electric kitchen including oven, surface units and dishwasher
- Electric air conditioning
- Landscaped • Separate utility rooms

205 Medorah Drive

PARK WOOD SUBDIVISION

West Monroe, Louisiana

MEDALLION HOME — LIVE BETTER ELECTRICALLY

This Medallion stands for the three essentials for modern electrical living—

1. The Housepower wiring you need to run all the modern electric servants which work for your added comfort and convenience.
2. Flameless electric range plus at least three of these other items: electric dryer, refrigerator, freezer, washer, dishwasher, disposer, water heater, bath heater, and air conditioning.
3. Light for Living to keep your home looking its best—and also protect the precious eyesight of your loved ones.

Your home may be the biggest investment you will ever make for your family. Protect it—a Medallion Home will be modern—electrically—for years to come!

Louisiana Power & Light Company

"Helping Build Louisiana"

Five President Hopefuls Get Varied Notices

WASHINGTON (AP) — Five men who would like to be elected president next November made appearances on Washington's political stage this week with varied notices on their performances.

As is customary in such matters, President Johnson Leaded the starring list. But four Republicans got their share of attention in forays obviously designed to acquaint them with thinking in the nation's political capital.

Two of the Republicans are announced candidates for their party's presidential nomination: New York Gov. Nelson A. Rockefeller and Sen. Barry Goldwater, R-Ariz.

Govs. William Scranton of Pennsylvania and George Romney of Michigan came and went, still maintaining the public position that they aren't seeking a nomination neither would turn down. Both seemed a mite less determined on this score when they departed.

In his State of the Union message, Johnson embraced virtually every social welfare proposal left pending by the late President John F. Kennedy and suggested that all of these could be enacted in jig time by Congress along with a cut in government spending and a reduction in federal employes.

Goldwater, then campaigning in New Hampshire, was first to claim foul for the Republicans. He said Johnson's budget was phony and cast doubt on how much of the President's program the Democratic-controlled Congress would enact.

When Rockefeller came to town Friday, he blasted away at Johnson's proposals as a package of promises "that simply will not be delivered at the quoted price." He predicted Congress won't improve on "the dreary legislative record of the last three years" under Democratic administrations.

Scranton kept replying "I am not a candidate" while he maneuvered through a televised press conference, circulated among GOP national committee members and lunched with top editorial personnel of the Washington Star. The newspaper urged him to seek the nomination.

Romney, who has had legislative difficulties at home, made less of a splash on the Washington scene while reiterating that he is not a candidate for the presidential nomination and doesn't expect to become one.

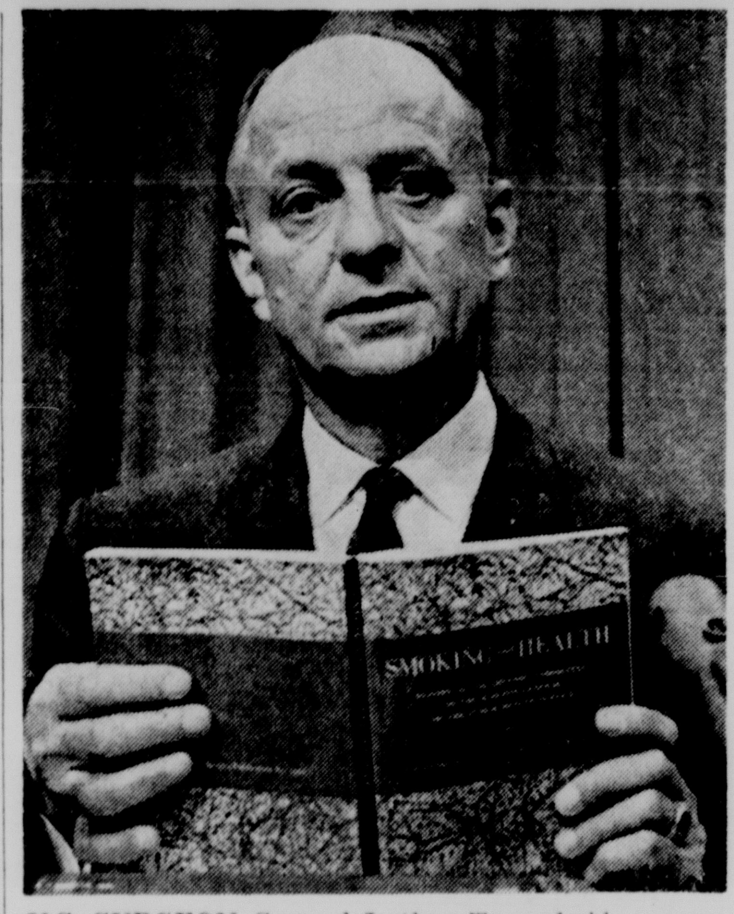

U.S. SURGEON General Luther Terry holds a copy of the 378-page report of the advisory Committee to the Surgeon General of the Public Health Service on the relationship of smoking and health during a news conference in Washington Saturday morning at which the exhaustive study was released. It said smoking is a health hazard calling for corrective action. (AP Wirephoto)

Inflation Sets In On Demo Conventions

WASHINGTON (AP) — It is sad to relate, but inflation has set in the Democratic party. The number of delegates to its national conventions is ballooning.

Under a plan approved Saturday by the Democratic National Committee the convention vote at Atlantic City in August will total 2,316 as against 1,521 in 1960.

But this is not all. A table put out by the national committee showed that the total delegation to the convention may be 5,264 as compared to 4,509 in 1960. These figures included alternates, who will get to vote only if the delegate is not present.

Why the inflation? There was a rumor that it is designed to make sure that the mammoth convention hall at Atlantic City will be filled. After all this will be a drama without much suspense because President Johnson is a shoo-in for the nomination.

But Sam Brightman, publicity director for the Democrats, firmly knocked the rumor down. It seems that state chairmen have a lot of warm bodies anxious for the honor of wearing badges at the convention.

For example David L. Lawrence, Democratic leader in Pennsylvania, was fearful that if census returns governed, some of his would-be delegates might be minus badges.

His fears were allayed. Whereas Pennsylvania's vote in 1960 was 81, it will be 125 this time around. And to ease this vote, Pennsylvania can send 285 men and women to the convention this year as against 242 in 1960. The 285 includes alternates.

Jes' Ramblin'

Campus Honors

Charles Boyd of Bastrop, has been elected president of the Sigma Alpha Epsilon social fraternity at Mississippi State University.

Members of the Judicial Council, the student controlled group which is in effect the courts of the student body, also choose Boyd as its chairman. He is a member of the Engineering Council, the Student Senate, the Elder Statesmen, Air Force ROTC, and is vice-president of the Maroon Band. He is a senior in the College of Engineering at Mississippi State.

Club To Meet

The Fine Arts Club will hold a meeting Monday night at the Young Women's Christian Association home.

The meeting, to start at 8 p.m., will be at the YWCA building at 1515 Jackson St., and routine business is to be transacted.

Tile Donated

Calling all Twin City Cub Scout den mothers engaged in or contemplating projects for their youngsters which call for the use of ceramic tile.

Scout office executive secretary Mrs. Eloise Wade advises that a local business has donated two large boxes of the material. It's free, ladies. First come, first served.

Scouts In Action

"Strengthen America's Heritage," the Cub Scouting theme for February, will be the central theme for the Den Mother's Blue and Gold banquet which will be held on Thursday, January 23. This event will take the place of the regular monthly Den Mother's Workshop and will be at the Julia Wossman (Westminister) Recreation center from 10 a.m. until 1 p.m.

Den mothers from the entire Ouachita Valley Council Boy Scouts of America are invited to participate in this special meeting.

Because some of the cub scout packs are making preparations for their individual Pinewood Derbies this month and next, it has been announced that there will again be a district and council-wide Pinewood Derby with final contests to be held at the May 9 annual scout show.

All packs in the council are urged to conduct derbies between now and April in order that all Cub Scouts may have a chance to participate in this exciting event. Incidentally, Wayne Seidenspinner, last year's council champion was defeated only by the winner at the National Pinewood Derby held in Champagne, Illinois last August.

There will be an executive meeting of Order of the Arrow today at 2 p.m. at the scout office.

January 26 has been set for a business meeting for O. A. Comanche Lodge at the Louisiana Power and Light auditorium at 2 p.m.

Boy Scouts of Troop 234, sponsored by the First Methodist Church of Monroe, worked for the March of Dimes fund raising campaign by placing 140 coin containers in various business places in the Monroe area. Vernon Mears, scoutmaster worked along with his boys, Jim Mears, Dennis Pumphrey, Billy Wilson and Charles Dorman.

About thirty boys of Boy Scout Troop 37, sponsored by the McGuire Methodist Church, received March of Dimes coin containers for distribution at their last scout meeting among business firms in West Monroe.

Boy Scouts of Troop 27 under the leadership of Scoutmaster George L. Pylant gave a demonstration of a patrol welcoming another patrol at the Scout Roundtable which was held Thursday, January 9.

Boys participating were Randy Pylant, Louis Pylant, Gregg Fant, Jeff Fant, Jerry Don Easterling, Gene Easterling, Dickie Dickerson and Jessie Hinton.

Cub Scouts of Pack 174, West Monroe, had an interesting visit to Vernon Mears' Ham Station during which they discussed scout activities with another "ham" in Chicago, Illinois. Boys who were present included: Henry Wood, Chuck Elliott, Rusty McCoy, Robert Hinton, Steve Chapman, Bobby Jordan, "Smiler" Fant and Johnny Sullivan with Den Mother Mrs. Ellie Fant.

Do Filter Tips Prevent Cancer?

WASHINGTON (AP) — Do filters help?

Reporters got two answers to that question when they put it Saturday to members of the Public Health Service's committee on smoking and health.

Surgeon General Luther L. Terry said the committee's report dealt briefly with filters but committee members "felt there was not enough data available on filters to justify a judgment at this time."

But Dr. James M. Hundley, assistant surgeon general, added this comment:

"There is no evidence that filters have had any effect in reducing the health hazard from smoking."

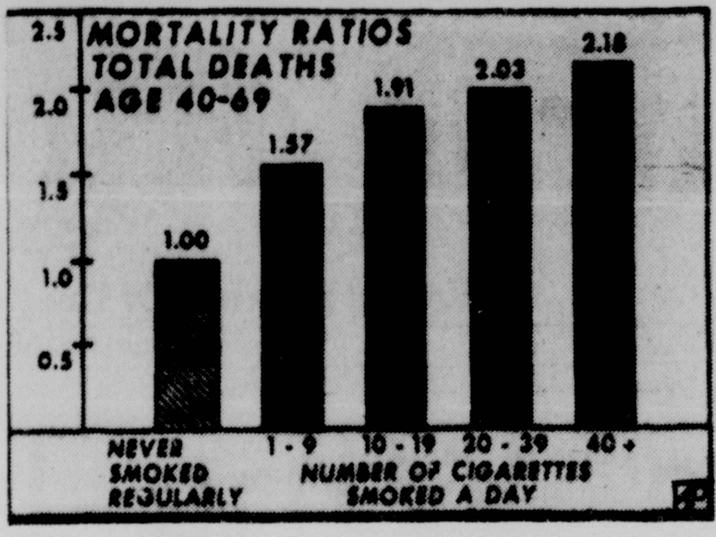

THIS AMERICAN Cancer Society chart gives the mortality ratios in total deaths for the 40-69 age group in terms of cigarette consumption of various amounts. (AP Wirephoto Chart)

$122,200 TOTAL TO DATE

1964 City Building Off To Good Start

Construction in Monroe got off to a good start this year, with permits issued for new structures so far during January totaling $122,200, according to Dale Martha, co-ordinator for the City Building and Electrical Inspection Department.

Martha pointed out that these new structures include eight residences and one brick office building. He added that his department also issued during the first 10 days of January, $10,850 worth of alteration or addition permits.

The new office building, to be built at a cost of $15,000 is contracted by D. F. Burkhalter and will be constructed at 1811 Roselawn at the Roselawn Plaza office center.

New residence building permits were issued to the following: Jim Walters, for the construction of a one-story, frame residence at 3905 Dunlop St., at a cost of $1,700 Dan Bryant, construction of a one-story, brick residence at 800 S. 25th St., $10,500; Ouachita Construction Company drew two permits, one for the construction of 803 Erin St., $13,000, and one a one-story, brick residence at for another one-story, brick residence at 804 Erin St., $13,000; Richard E. Reitzell, for the construction of a one-story, brick residence at 800 Erin St., $16,000; Lee Herrow, construction of a one-story, brick residence at 2308 Whitney Dr., $20,000; Jim Bradford, constuction of a one-story, brick residence at 2713 Indian Mound, $21,500; and Mid-South Homes, construction of a one-story, brick residence at 2905 Bienville, $11,500.

The following permits were issued for the additions or alterations of residences. Willie Wilson obtained a permit for the addition to a one-story frame home at 107 S. 23rd St., $2600; Mrs. Rufus J. Hall, alteration of a one-story frame home, 217 Peach St., $100; Melvin Nipper, addition to a one-story frame residence, 809 S. 28th St., $250; Robert Layton, alter a one-story home at 511 Texas Ave., $500; T. F. Price, alter a frame residence at 2814 Gordon Ave., to a duplex, $1,500; and Jimmy Lee Herman, alter a one-story residence at 3016 White St., $1,300;

Alteration permits were issued for the repair of fire damage to the Federal Housing Authorities, repair damage to a brick residence at the Foster Homes off Renwick St., Apt. 14-B, $2,300; McHenry Jackson, repair damage at 1203 S. McGuire St., $2,300; and to Katherine Jacola, repair damage at 2828½ Jackson St.

Other permits issued during the first 10 days of the year include one to J. J. Harper, to demolish a one-story, frame residence at the rear of 606 Winnsboro Rd.; two to Bill Beckstrom, to move one-half at a time of a one-story frame residence at 509 Sixth St. to 4105 Dunlop St.; one to Jack L. Smith, to move a garage from West Monroe to 611 S. 13th St.; and one to George Conley, to move a one-story, frame house from 707 Oak St., to 2810 Oak St.

CASTLE DEBUT

NEW YORK (AP) — Roy Castle, a variety performer from Yorkshire, England, makes his Broadway debut in the title role of "Kelly," a musical about Brooklyn Bridge.

Castle was spotted by producer Edward Padula on a TV show. Previously Richard Harris had been announced for the assignment.

"Kelly" is slated for March premiere, and is being directed by Peter Coe.

Airplane Piloted By Mississippi Man Missing

TRINIDAD, Colo. (AP) —An airplane piloted by a Mississippi veterinarian was reported missing Saturday in a mountainous area some 20 miles southwest of here in New Mexico.

The plane, last heard from in a snowstorm about 8 p.m. Friday, was piloted by Dr. Paul Pattridge, 40, of Batesville, Miss.

One passenger, whose identification was not known, was believed aboard.

Lt. Col. Burnice Terrell of the Colorado Civil Air Patrol said 20 search planes would scan the eastern slopes of the southern Colorado Rockies as weather permits.

The plane, a greeen and cream Cessna 175, left Mississippi at 8 a.m. Thursday.

The pilot radioed to the Trinidad Airport at 7:20 p.m. Friday to ask whether conditions ahead.

There was light snow and fog with 2½ miles of visibility at that time. The pilot radioed again at 7:56 p.m., asking if the flashing Trinidad beacon was red and white in color.

The Trinidad lights are green and white.

There are red and white lights from the beacon at Fisher's Peak mesa, a rugged expanse of mountains southwest of Trinidad.

Nothing more was heard from the plane, Terrell said.

The plane was also supposed to stop at Wichita Falls, Tex., and Amarillo, Tex., but Terrell said he could not confirm this. No flight plan was filed.

COINS UNCOVERED

KINGSTON, Jamacia (AP)—Ephraim Brown 10, found a coin. He showed it to his grand aunt. She fetched a cutlass and started digging and uncovered one $20 U. S. coin minted in 1860; two $10 pieces, 1880 and 1884, and British coins of various denominations, 1817 1890.

Oregon Official Says Scranton Can't Withdraw

SALEM, Ore. (AP)—An Oregon official said Saturday that Gov. William Scranton of Pennsylvania cannot withdraw his name from the Oregon ballot if he is willing to accept a Republican presidential draft.

The statement came from Secretary of State Howell Appling Jr., who is required by law to place on the Oregon primary ballot in May all persons he considers generally advocated as presidential candidates.

Scranton said Friday that an aide to Gov. Mark Hatfield of Oregon had suggested he could withdraw his name on the ground he did not intend to become a candidate but might accept a draft.

Appling said that was an erroneous interpretation of Oregon's law.

He did not say he would put Scranton on the ballot, but said that if he does, Scranton can withdraw only by making a "complete disavowal" of candidacy.

Flowers for Pleasure
Spring bouquets. Choose gladiolus, carnations, mums, roses, iris. $3.50, $5, $7.50.
Order Now. Call FA 2-3494
Mary's FLOWER SHOP
318 NO. 2nd St. MONROE, LA.

Congratulations...
We would like to congratulate Norman Taylor on the beautiful new home just completed on 204 Medorah Drive, West Monroe.
We are proud to have installed wiring and nationally known Holly Air Conditioning, insuring year round comfort.
Coburn Electric and Air Conditioning
FA 2-2364

Nearly half a century of courteous, friendly service

First Class Traveler from the Sacony
BON VOYAGE COLLECTION
You'll LIVE in it . . . in luxury . . . this permanently tucked and pleated shirtwaist dress in a French etching print. Hard-to-find classic perfection—with hard-to-beat practicality. Famous Sacony Ciella packs small, sheds wrinkles, washes and drips dry. Colors: Yellow, black and blue. Sizes 10 to 20. A wonderful buy! 29.98
SILVERSTEIN'S
342 DeSiard

JANUARY CLEARANCE
SHOES $8.90
SPORT SHIRTS $2.65 EA. 2 FOR $5
IVY SHIRTS $1.99
JACKETS 25% OFF
SPECIAL GROUP HATS $5.00
SWEATERS 25% OFF
Wool Trousers 25% OFF
Krauss & Cahn Men's Furnishings
333 DeSiard 906 N. 18th St.

See Quality Everywhere
in this Bronze Medallion Home by Norman Taylor
Open House Sunday, January 12, 1964 from 2 to 6 PM

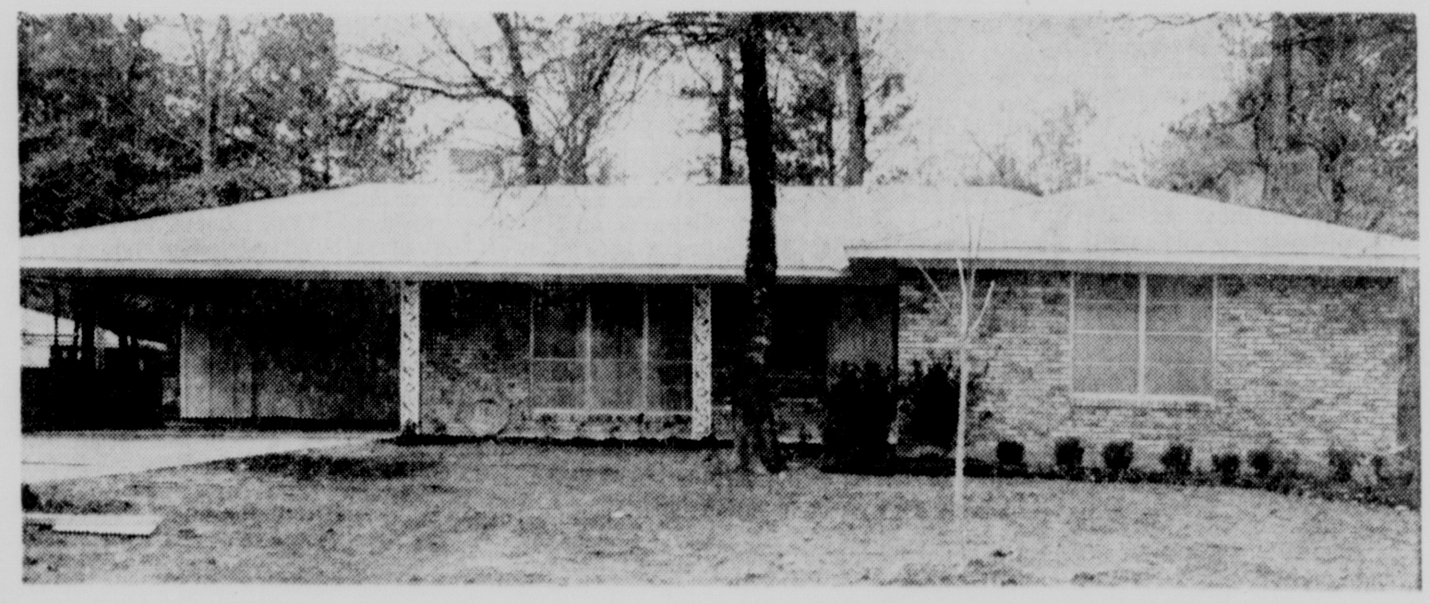

This Bronze Medallion Home Includes:
- 3 Bedrooms ● 2 Baths ● Cedar Closet
- Terrazzo floor in living area
- Carpet in bedrooms ● Fully insulated
- All electric kitchen including oven, surface units and dishwasher
- Electric air conditioning
- Landscaped ● Separate utility rooms

205 Medorah Drive
PARK WOOD SUBDIVISION
West Monroe, Louisiana

MEDALLION HOME LIVE BETTER ELECTRICALLY
This Medallion stands for the three essentials for modern electrical living—
1. The Housepower wiring you need to run all the modern electric servants which work for your added comfort and convenience.
2. Flameless electric range plus at least three of these other items: electric dryer, refrigerator, freezer, washer, dishwasher, disposer, water heater, bath heater, and air conditioning.
3. Light for Living to keep your home looking its best—and also protect the precious eyesight of your loved ones.
Your home may be the biggest investment you will ever make for your family. Protect it—a Medallion Home will be modern—electrically—for years to come!
Louisiana Power & Light Company
"Helping Build Louisiana"

Smokers Have Yet To Win Damage Suit In Four Cigarette-Cancer Cases

By United Press International

Smokers have yet to win their first damage suit in a case linking cigarette smoking with cancer. Of the four cases that have gone to trial — one of them twice — none has resulted in damages going to the plaintiff.

These cases, in Kansas City Mo., Pittsburgh, New Orleans and Miami, are among a number of other suits still pending, some for as long as 10 years.

The two most widely publicized cases were those of Otto Pritchard, a 64-year-old Pittsburgh capenter who claimed the Chesterfields he had been smoking for 25 years had given him cancer and the case of Edwin M. Green, a Coral Gables contractor who died of cancer. His widow and son claimed the two packs of Lucky Strikes he had smoked daily had caused his death.

In both of these cases the jury agreed that there was a link between smoking and lung cancer but the claims against the tobacco companies were denied.

Pritchard, whose case was tried twice, quoted a 1934 advertisement for Chesterfield which said: "A good cigarette can cause no ills and cure no ailments. But it gives you a lot of pleasure, peace of mind and comfort." In the first trial, initiated in 1960, the judge directed that the verdict be in favor of the tobacco company, Liggett & Myers.

This ruling was set aside by the 3rd Circuit U.S. Court of Appeals and a second trial was held in October, 1962 and did go to the jury. The jury denied damages of $1,225,000 asked by Pritchard, finding no negligen or breach of warranty on the part of the defendant.

Pritchard, whose right lung had been removed because of cancer, died on March 2, 1963 of respiratory complications. On Jan. 2, federal Judge John L. Miller rejected an attempt by the Pritchard estate for a new trial. He held there were no grounds for upsetting the verdict.

In the Florida case, Green's family sued the American Tobacco Co., and a federal district court jury found that cigarette smoking had probably caused his death in 1958, but that the tobacco company was not legally liable. In Dec. 11, 1963, the U. S. Fifth District Court of Appeals ordered a new trial and currently lawyers for the family are in the process of going back to court.

Before the district court of appeals decision, in what may be regarded as an important precedent, the Florida Supreme Court ruled that persons injured by smoking can collect damages from cigarette manufacturers.

The Florida Supreme Court said that Florida law imposed liability on manufacturers for breach of implied warranty which says, in effect, that any products sold for human consumption are "reasonably fit and wholesome."

In New Orleans in 1955 Mrs. Victoria St. Pierre Lartigue claimed that her husband's fatal lung cancer was caused by smoking. She sued the R. J. Reynolds and Liggett & Myers tobacco companies for more than $1 million but the defendants were upheld and a higher court later refused to review the case.

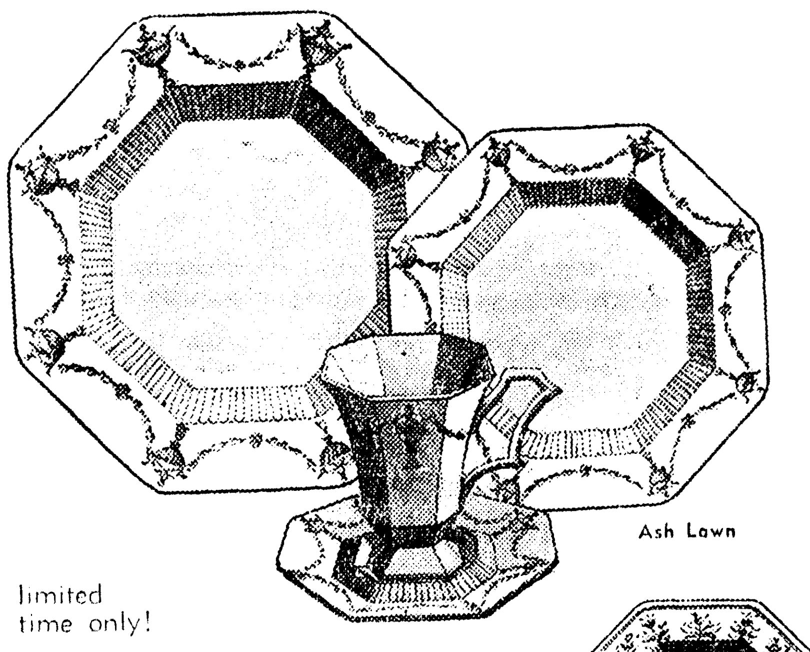
Ash Lawn

limited time only!

4-pc. place settings in Independence ironstone by Castleton

4.95

place setting

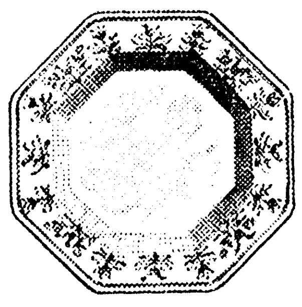
Shenandoah

• open stock value 5.60!
• place setting includes dinner plate, salad, cup and saucer!

All the warmth and charm of an earlier era are captured in this inviting dinnerware, inspired by the famous old ironstone of our historic past . . . start yours now!

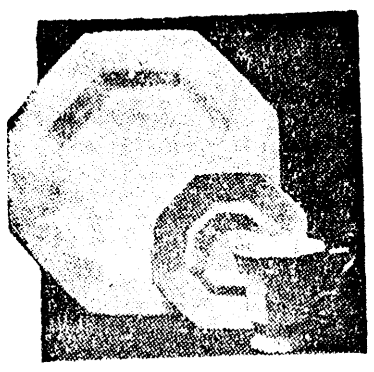
Independence White

GIFT SHOP • STREET FLOOR

sale

our once-a-year event!

imported Irish linen by Hamilton Adams

1.49 per yard

• comparable to 2.99 yard!

• in colors of . . . white, oatmeal, ecru, powder blue, slate blue, royal, turquoise, aqua, copen, willow, sage, eucalyptus, pastel pink, bright pink, red, coral, orchid, black, toast, navy and orange.

Sew right for spring . . . Moygashel-type linen that's color fast, wrinkle resistant . . . the linen that's usually found in better ready-to-wear fashions, exclusively ours . . . in 36-inch width, at this once-a-year low price!

State second color choice on mail orders.

FASHION FABRICS • THIRD FLOOR

the Palace

outstanding savings on famous made-to-order patterns of

Towle Sterling

. . . limited time only!

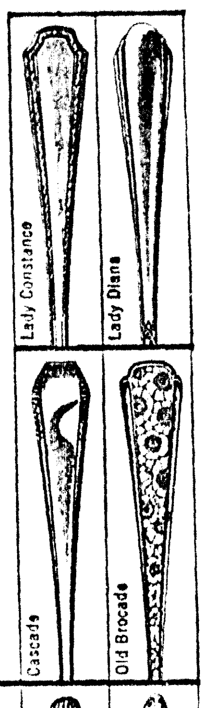

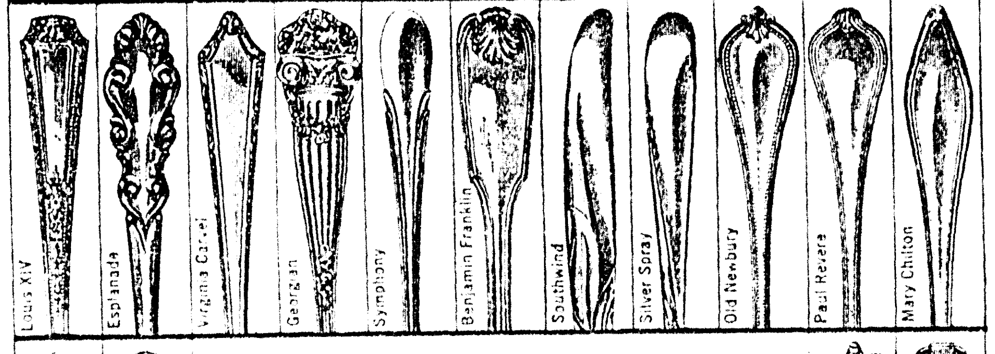

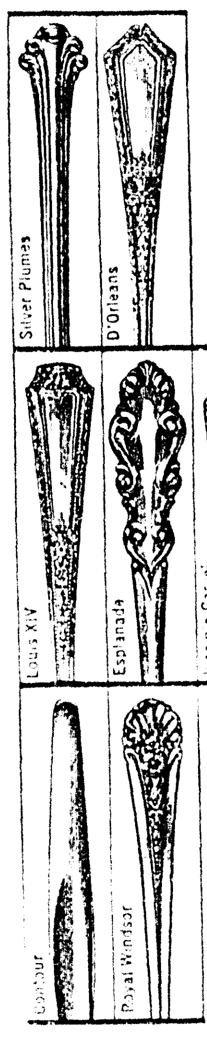

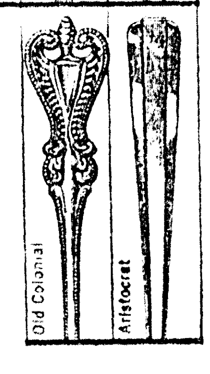

Is your pattern one of these twenty-seven famous Towle patterns . . . if it is, don't miss this exceptional opportunity to complete your service at substantial savings . . . order yours now!

GIFT SHOP • STREET FLOOR

the Palace

the big shoe sale!

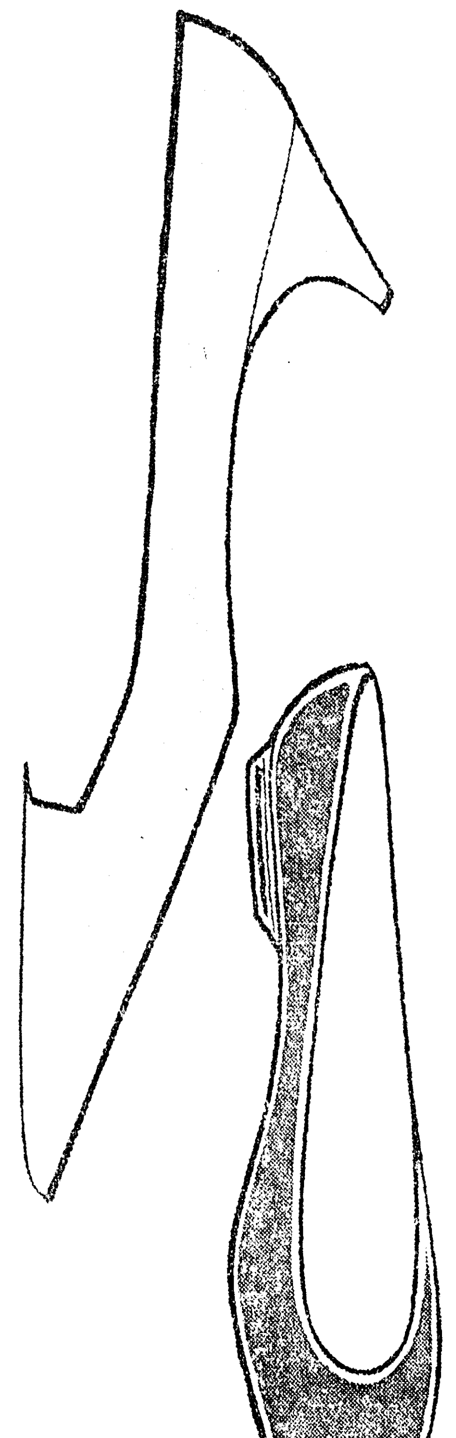

save up to $11

reg. to 10.99
sports and flats
$5

reg. to 14.99
Jacqueline
Corelli, Air Step
8.97

reg. to 18.99
Marquise
11.97

reg. to 26.99
Palizzio
15.97

This season's most wanted styles, finest materials, in the latest colors and smart combinations . . . every size, but not in each pattern!

group of house slippers
reg. to 7.99
2.88 and 3.97

SHOE SALON • STREET FLOOR

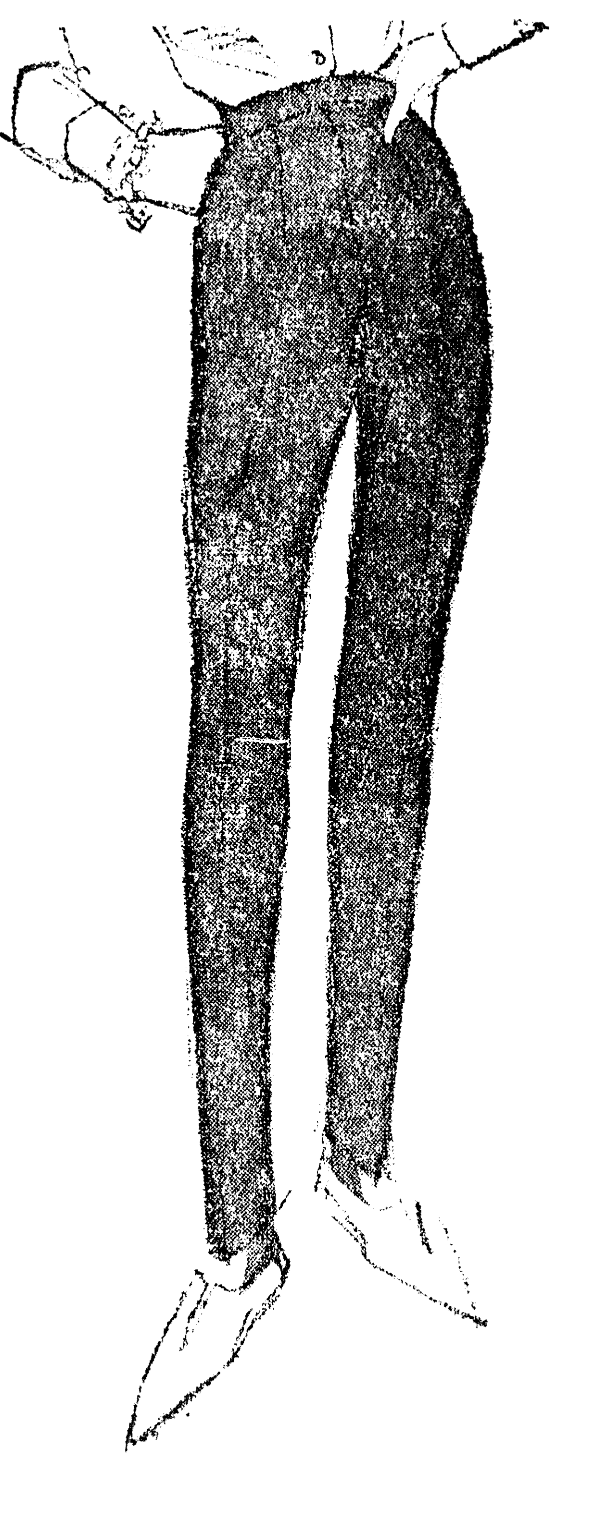

just received from Algene!

tailored capris in wool flannel

6.90

• in cloud pink, popcorn, mint green or sky blue!

Beautifully tailored capris styled by Algene, fully lined, with waist band, side zipper, trim tailored legs for perfect fit . . . in short, medium or tall, sizes 6 to 16.

MISS PALACE SHOP • BALCONY

here's a not-to-be-missed opportunity!

custom-made slipcovers

for your chair and couch . . .

both for $75

free pick-up and delivery . . . in our regular delivery areas!

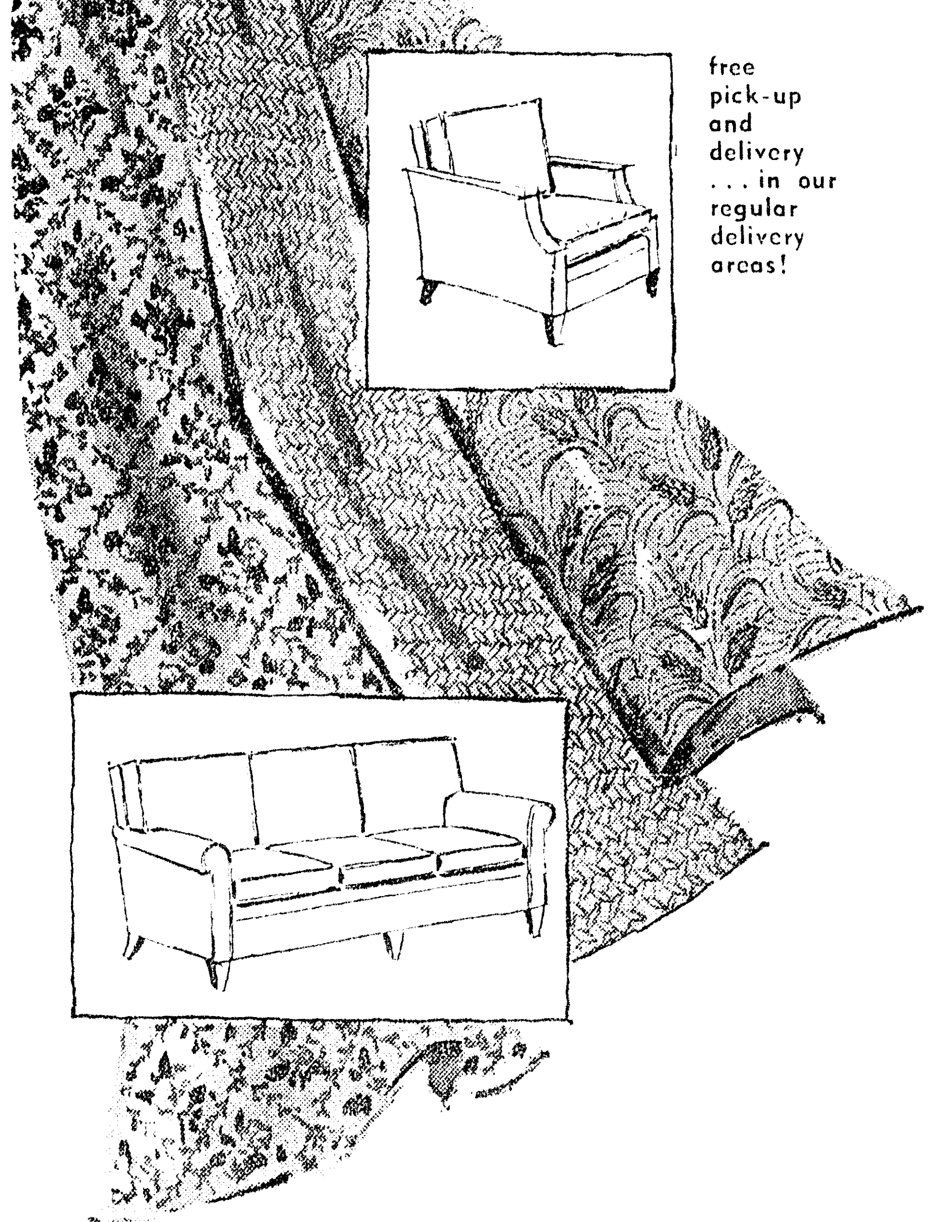

• choice of 35 decorator fabrics!
• wonderful colors and patterns!
• select box or kick pleat styles!
• expertly tailored for perfect fit!
• convenient credit plans!

• shop at home and save up to 30%!

Custom-made slipcovers for your chair and couch . . . custom-made for your furniture, every piece precisely tailored by skill-ful hands to assure perfect fit, new-again appearance . . . we'll bring (or mail) fabric samples to your home, if you wish!

THE PALACE ANNEX

Smokers Have Yet To Win Damage Suit In Four Cigarette-Cancer Cases

By United Press International

Smokers have yet to win their first damage suit in a case linking cigarette smoking with cancer. Of the four cases that have gone to trial — one of them twice — none has resulted in damages going to the plaintiff.

These cases, in Kansas City, Mo., Pittsburgh, New Orleans and Miami, are among a number of other suits still pending, some for as long as 10 years.

The two most widely publicized cases were those of Otto Pritchard, a 64-year-old Pittsburgh capenter who claimed the Chesterfields he had been smoking for 25 years had given him cancer and the case of Edwin M. Green, a Coral Gables contractor who died of cancer. His widow and son claimed the two packs of Lucky Strikes he had smoked daily had caused his death.

In both of these cases the jury agreed that there was a link between smoking and lung cancer but the claims against the tobacco companies were denied.

Pritchard, whose case was tried twice, quoted a 1934 advertisement for Chesterfield which said: "A good cigarette can cause no ills and cure no ailments. But it gives you a lot of pleasure, peace of mind and comfort." In the first trial, initiated in 1960, the judge directed that the verdict be in favor of the tobacco company, Liggett & Myers.

This ruling was set aside by the 3rd Circuit U.S. Court of Appeals and a second trial was held in October, 1962 and did go to the jury. The jury denied damages of $1,225,000 asked by Pritchard, finding no negligen or breach of warranty on the part of the defendant.

Pritchard, whose right lung had been removed because of cancer, died on March 2, 1963 of respiratory complications. On Jan. 2, federal Judge John L. Miller rejected an attempt by the Pritchard estate for a new trial. He held there were no grounds for upsetting the verdict.

In the Florida case, Green's family sued the American Tobacco Co., and a federal district court jury found that cigarette smoking had probably caused his death in 1958, but that the tobacco company was not legally liable. In Dec. 11, 1963, the U. S. Fifth District Court of Appeals ordered a new trial and currently lawyers for the family are in the process of going back to court.

Before the district court of appeals decision, in what may be regarded as an important precedent, the Florida Supreme Court ruled that persons injured by smoking can collect damages from cigarette manufacturers.

The Florida Supreme Court said that Florida law imposed liability on manufacturers for breach of implied warranty which says, in effect, that any products sold for human consumption are "reasonably fit and wholesome."

In New Orleans in 1955 Mrs. Victoria St. Pierre Lartigue claimed that her husband's fatal lung cancer was caused by smoking. She sued the R. J. Reynolds and Liggett & Myers tobacco companies for more than $1 million but the defendants were upheld and a higher court later refused to review the case.

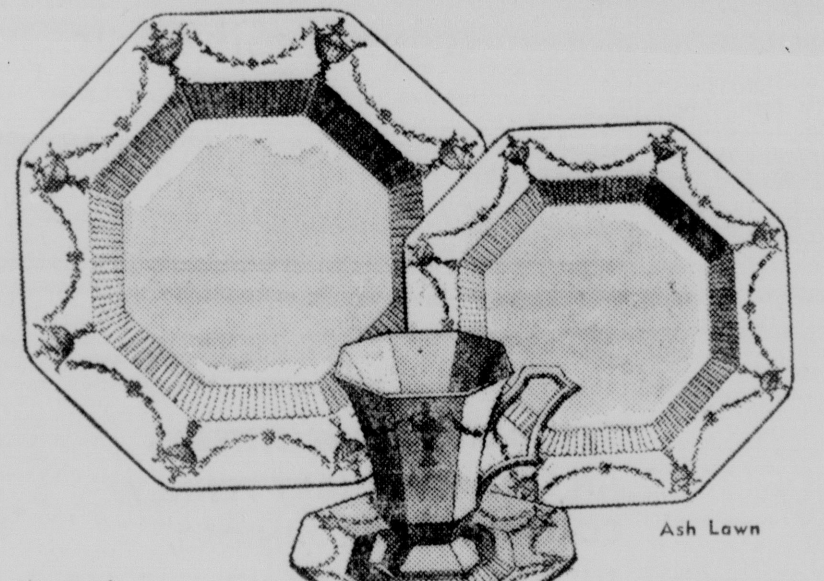

limited time only!

4-pc. place settings in Independence ironstone by Castleton

4.95 place setting

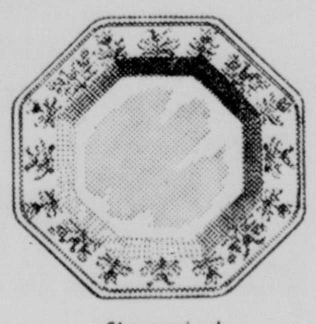

- open stock value 5.60!
- place setting includes dinner plate, salad, cup and saucer!

All the warmth and charm of an earlier era are captured in this inviting dinnerware, inspired by the famous old ironstone of our historic past . . . start yours now!

GIFT SHOP • STREET FLOOR

sale

our once-a-year event!

imported Irish linen by Hamilton Adams

1.49 per yard

- comparable to 2.99 yard!
- in colors of . . . white, oatmeal, ecru, powder blue, slate blue, royal, turquoise, aqua, capen, willow, sage, eucalyptus, pastel pink, bright pink, red, coral, orchid, black, toast, navy and orange.

Sew right for spring . . . Maygashel-type linen that's color fast, wrinkle resistant . . . the linen that's usually found in better ready-to-wear fashions, exclusively ours . . . in 36- inch width, at this once-a-year low price!

State second color choice on mail orders.

FASHION FABRICS • THIRD FLOOR

the Palace

outstanding savings on famous made-to-order patterns of Towle Sterling

. . . limited time only!

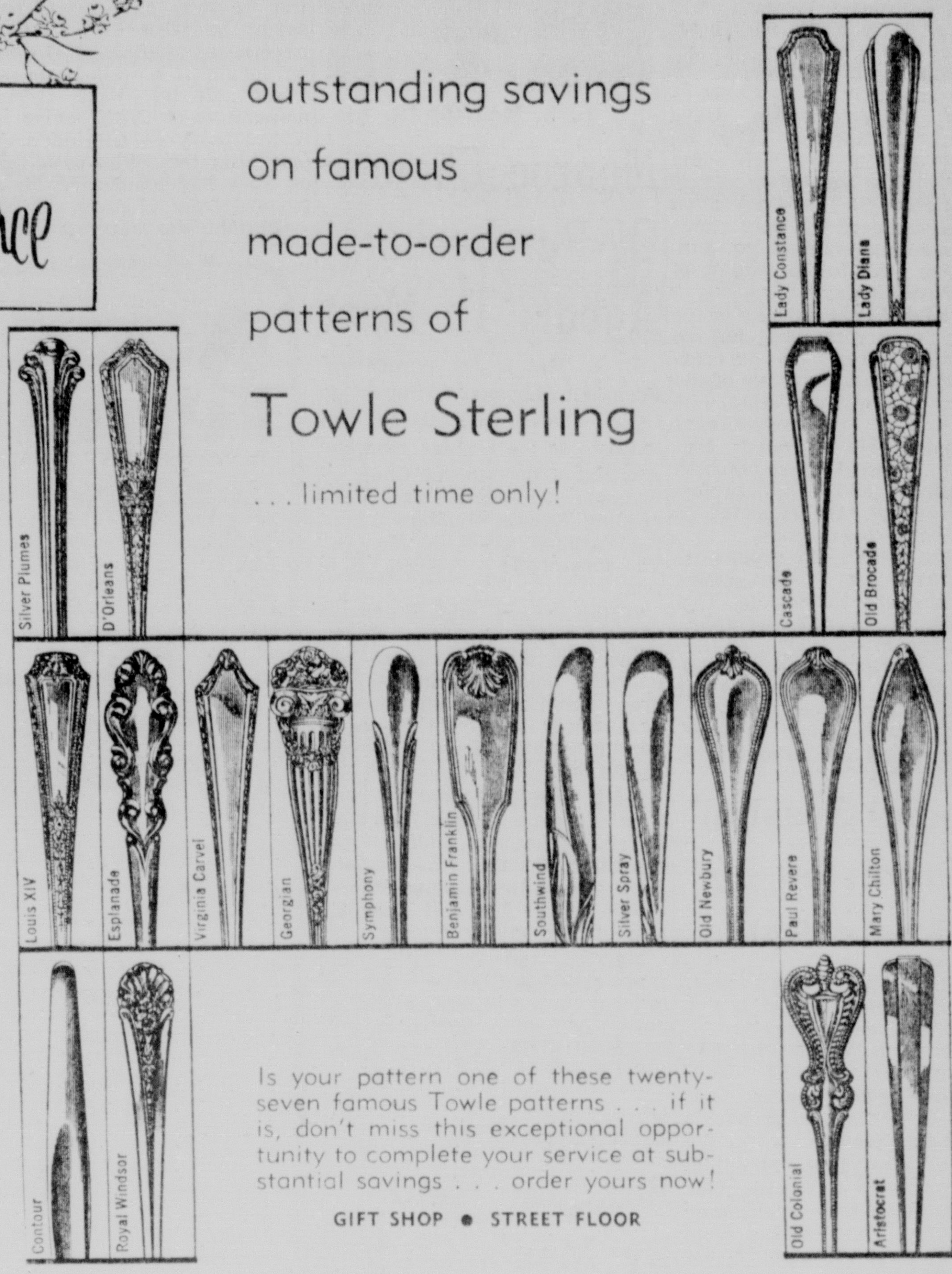

Is your pattern one of these twenty-seven famous Towle patterns . . . if it is, don't miss this exceptional opportunity to complete your service at substantial savings . . . order yours now!

GIFT SHOP • STREET FLOOR

the Palace

the big shoe sale!

save up to $11

reg. to 10.99 sports and flats

$5

reg. to 14.99 Jacqueline Corelli, Air Step

8.97

reg. to 18.99 Marquise

11.97

reg. to 26.99 Palizzio

15.97

This season's most wanted styles, finest materials, in the latest colors and smart combinations . . . every size, but not in each pattern!

group of house slippers reg. to 7.99

2.88 and 3.97

SHOE SALON • STREET FLOOR

just received from Algene!

tailored capris in wool flannel

6.90

- in cloud pink, popcorn, mint green or sky blue!

Beautifully tailored capris styled by Algene, fully lined, with waist band, side zipper, trim tailored legs for perfect fit . . . in short, medium or tall, sizes 6 to 16.

MISS PALACE SHOP • BALCONY

here's a not-to-be-missed opportunity!

custom-made slipcovers

for your chair and couch . . .

both for $75

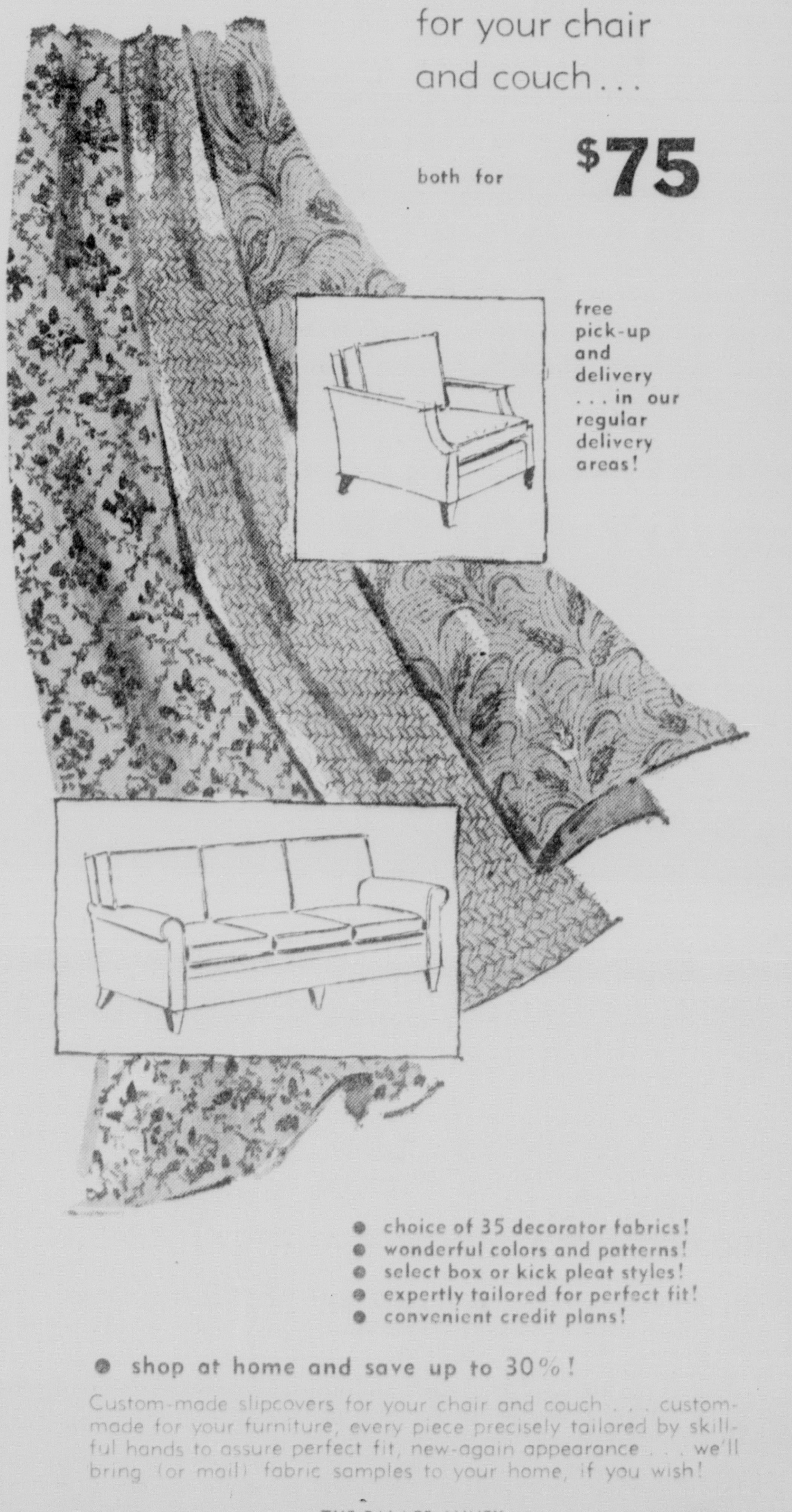

free pick-up and delivery . . . in our regular delivery areas!

- choice of 35 decorator fabrics!
- wonderful colors and patterns!
- select box or kick pleat styles!
- expertly tailored for perfect fit!
- convenient credit plans!

- shop at home and save up to 30%!

Custom-made slipcovers for your chair and couch . . . custom-made for your furniture, every piece precisely tailored by skillful hands to assure perfect fit, new-again appearance . . . we'll bring (or mail) fabric samples to your home, if you wish!

THE PALACE ANNEX

Gospel Singers From 20 States Set Local Meet

Several thousand Gospel singers from about 20 States are expected to be in West Monroe next weekend for the 54th semi-annual Texas - Lousiana - Neches Valley Singing Convention.

The gospel - singing convention, open to the public free of charge, is slated to get underway at 6 p. m. Saturday at West Monroe High School Auditorium. Saturday's session will close at 10:30 p. m. with a reopening at 9 a. m. Sunday to last until 4:30 p. m. Sunday.

The Lousiana State Commissioner of Agriculture, Dave Pearce, is expected to be on hand to present the welcoming address to the convention at 9:30 a. m. Sunday. The Convention Executive Board will hold a business meeting at 8:30 a. m. Sunday, just prior to the opening of the gospel singing.

Garland May, chairman of the arrangement committee for the convention here, said the convention will include many of the nations best song directors, music teachers and sacred song composers. He added that around 25 gospel quartets, both professional and semi - professional groups, are expected to be on hand to entertain.

Among some of the groups expected to be here for this winter convention are the Stamps Trio of Dallas, Tex., and Memphis, Tenn.; the Fossett Trio, of Dallas; the Rhythmasters Quartet, Birmingham, Ala.; the Adair Sisters of Song, from Amarillo, Tex.; the Deep South Quartet, of Shreveport, and many more.

U. E. MATHIS JR.

Monroe Chapter Of Purchasing Agents To Meet

U. E. Mathis Jr., purchasing agent for Lousiana Power & Light Company, will be the speaker at the regular monthly meeting of the Monroe Chapter, National Association of Purchasing Agents, January 14 at the Paragon Club in Monroe. The meeting is scheduled for 6 p.m.

Mathis whose subject will be "Using Value Analysis Techniques for Organizational Evaluations," holds a bachelor's degree in commercial science and a master's degree in business administration from Tulane University.

He is vice president of the New Orleans Association of Purchasing Agents, and is vice chairman for the 7th district, Professional Development Committee, of the National Association of Purchasing Agents.

Married and the father of three children, Mathis is active in local church programs and is currently Sunday School superintendent of the Calvary Baptist Church in New Orleans.

Special Session Is Predicted By Alabama Solon

MOBILE, Ala. (UPI) State Sen. John Tyson of Mobile Saturday predicted a special session of the legislature for congressional redistricting would not be held, and challenged Gov. George C. Wallace to propose a redistricting plan.

Tyson also said Mobilians would not have to worry about redistricting if they would unite and elect a congressman from the old First District in the statewide election.

Mobile is the area most concerned about redistricting because when the state's congressional delegation was reduced from nine to eight, the port city lost its representative, Frank Boykin, in a statewide contest two years ago. If there is no redistricting, nine persons would again run at large this May with the lowest vote-getter losing.

Tyson, in a speech to the Mobile Joint Legislative Council, said Wallace should advocate a redistricting plan himself before calling a special session under conditions he stipulated.

Wallace, after conferring with Alabama's eight congressmen in Montgomery, said he would call a session if state senators and representatives would guarantee no filibustering. The governor said he did not want to waste taxpayers' money with a prolonged session.

Tyson said a no-filibuster guarantee was impossible unless Wallace offered a plan and got lgislators to promise they would not filibuster against it.

Without such a first step, Tyson said, senators would be obligated to filibuster any plan presented on the House or Senate floor they felt was detrimental to their district. In a limited session, three senators could halt all action by staging a talkathon.

Installation Banquet Held By Men's Club

Columbian Social Men's Club recently held its installation banquet at a local restaurant.

Special guests of the event were the honorary members, and wives of the deceased honorary members.

Master of ceremonies was T. J. Canizaro who installed the new officers. They are president, James J. Balsamo; vice-president, Charles J. Casico; correspondent secretary, Sam J. Messina; financial secretary, Tony Jacola; treasurer, Sam Messina Sr., board of directors, Joe D'Avanza. The members of the board are Victor Zagone, John Adragna, V. J. Buttitta, and Ross Ladart.

A speech was given by the new president, and he presented a plaque to the out-going President Charles J. Casico.

Those attending were Mr. and Mrs. James J. Balsamo, Mr. and Mrs. Charles J. Casico, Mr. and Mrs. T. J. Canizaro, Mr. and Mrs. Tony Jacola, Mr. and Mrs. Frank Scalia, Mr. and Mrs. George Varino, Mr. and Mrs. Victor Zagone, Mr. and Mrs. John Adragna, Mr. and Mrs. Tommy Tarver, John Zagone, V. J. Buttitta, B. Miano, Sam S. Messina, Sam J. Messina, Mrs. Rose Costanza, Mrs. Veto Dispenza, Mrs. Frank Varino, Mrs. Joe Cernigliaro, Miss Frances Zagone, and Miss Vita Rose Costanza.

ENJOY COLOR AT IT'S BEST

ON A NEW . . . .

HANDCRAFTED, HANDWIRED Quality

ZENITH® COLOR

PAY AS LOW AS $459.95 WITH TRADE

Full Quality Features

- HANDCRAFTED CHASSIS
- SUPER GOLD VIDEO GUARD TUNER
- PATENTED COLOR DEMODULATOR CIRCUITRY

Traditional Console Ensemble

Model 5011—Beautiful vinyl clad metal cabinet in grained Walnut color or grained Mahogany color and matching full base.

Vincent Zagone - Fred Frantom, Salesmen

APPLIANCE CENTER

CALVERT FRANTOM, Owner

1020 N. 4th, Monroe

Free Parking FA 3-4427

Ulbright's Visit Prompts Speculation Of Surprise On Opening Berlin Wall

BERLIN (AP) — Walter Ulbricht's return from Moscow Saturday night set Western officials pondering whether the East German Communist leader brought back new proposals for reopening the Berlin wall.

Ulbricht's two-day conference with Premier Khrushchev—newly announced in the East German press—prompted speculation he may have surprises to spring on West Berlin officials negotiating with East Germans on opening the wall again.

The official East German news agency ADN came out with a story on Ulbricht's visit only after the Soviet news agency Tass had announced his departure from Moscow.

Ulbricht was accompanied by his deputy foreign minister, Otto Winzer. Tass said Ulbricht, called to Moscow by Khrushchev, discussed "questions of mutual interest" with the Soviet leader.

Western officials in Berlin believed these questions centered on methods of softening Communist demands voiced in connection with possible new West Berlin-East German negotiations. Preliminary talks were held Friday.

The East Germans said Friday there is no reason why ways cannot be found to allow West Berliners with emergency cases to visit East Berlin before a final visiting arrangement is reached.

However, authoritative sources said that even if the Communists are willing to renew the agreement that led to the Yuletide pass plan, Western conditions are now so high the East Cermans can hardly accept.

These sources said West German Chancellor Ludwig Erhard has stipulated no new agreements can be reached unless East Berliners are allowed to visit West Berlin, forbidden since the wall was built Aug. 13, 1961.

"The East Germans cannot possibly accept this Western demand, because all their people **would run away**," one knowledgeable source said.

There are strong indications that many fled to the West while the holiday pass arrangement was in effect, either joining the crowds of West Berliners swarming out through the wall by the thousands every evening or leaving with counterfeit passes.

"You'd be overwhelmed if you knew just how many did get out," a highly authoritative source said.

Western authorities will not discuss the matter officially.

PRODUCTION FIGURES

PARIS (UPI) — Renault, the French automobile firm, reported Saturday that it produced 588,000 passenger cars and 80,000 industrial vehicles last year. It said the figure represented 40 per cent of all cars made in France.

Russian Paper Prints LBJ Text

MOSCOW (AP)—The government paper Izvestia published without comment Saturday the full text of President Johnson's State of the Union message.

Full texts of statements by Western leaders are rarely published by the Soviet government - controlled press. Such publications are usually interpreted as a mark of Kremlin approval.

Hayes, Harkey and Smith

Attorneys at Law

Are Pleased to Announce the Association of

Roger H. Silver, Jr.

in the General Practice of Law

1504 Stubbs Avenue Monroe, Louisiana

January 1, 1964

Penneys ALWAYS FIRST QUALITY

6.95

*YES! THAT'S RIGHT... HERE'S AN EXTRAORDINARY PENNEY COLLECTION FOR JUNIORS, JUNIOR PETITES, MISSES AND HALF SIZES AT ONE, LOW EXTRAORDINARY PENNEY PRICE!

January Dress Jamboree!

*ONLY 6.95 BUYS YOU THE BIG NEWS, QUALITY FABRICS... FASHION EXCITEMENT! CHARGE ALL YOU WANT, ALL YOU NEED!

DENIM CHAMBRAY... NEW LOOK IN COTTON!

Now, at Penney's . . . neat, smart fashions in sporty cotton denim! Wonderfully wash 'n wear! Designed for every size; (A) 10-20, 12½-22½, (B) 8-18! A must for your new Spring wardrobe . . . so easy at Penney's!

6.95 each

EASY-CARE WOVEN COTTON SEERSUCKER!

Spring's favorite fabric . . . cotton seersucker! Styled here two smart ways in shirtwaist or sailor styles! Just wash 'n wear! Stays crisp and neat all day! Each in Spring shades and sizes (A) 8-20, (B) 10-20! At a low

6.95 each

SHIRTWAISTS... IN COTTON WAMPOISE®!

Every season's favorite . . . basic shirtwaists styled for Spring in Wamsutta's cotton Wampoise®! Choose straight or full skirt styles in aqua, beige, willow, black or red! (A) 3-15, 8-20, 12½-24½, (B) 3-15 or 8-20! At a low

6.95 each

CHARGE IT... AT PENNEY'S, AND ENJOY COMPLETE SHOPPING CONVENIENCE!

Gospel Singers From 20 States Set Local Meet

Several thousand Gospel singers from about 20 States are expected to be in West Monroe next weekend for the 54th semiannual Texas - Louisiana - Neches Valley Singing Convention.

The gospel - singing convention, open to the public free of charge, is slated to get underway at 6 p. m. Saturday at West Monroe High School Auditorium. Saturday's session will close at 10:30 p. m. with a reopening at 9 a. m. Sunday to last until 4:30 p. m. Sunday.

The Louisiana State Commissioner of Agriculture, Dave Pearce, is expected to be on hand to present the welcoming address to the convention at 9:30 a. m. Sunday. The Convention Executive Board will hold a business meeting at 8:30 a. m. Sunday, just prior to the opening of the gospel singing.

Garland May, chairman of the arrangement committee for the convention here, said the convention will include many of the nations best song directors, music teachers and sacred song composers. He added that around 25 gospel quartets, both professional and semi - professional groups, are expected to be on hand to entertain.

Among some of the groups expected to be here for this winter convention are the Stamps Trio of Dallas, Tex., and Memphis, Tenn.; the Fossett Trio, of Dallas; the Rhythmasters Quartet, Birmingham, Ala.; the Adair Sisters of Song, from Amarillo, Tex.; the Deep South Quartet, of Shreveport; and many more.

Special Session Is Predicted By Alabama Solon

MOBILE, Ala. (UPI)—State Sen. John Tyson of Mobile Saturday predicted a special session of the legislature for congressional redistricting would not be held, and challenged Gov. George C. Wallace to propose a redistricting plan.

Tyson also said Mobilians would not have to worry about redistricting if they would unite and elect a congressman from the old First District in the statewide election.

Mobile is the area most concerned about redistricting because when the state's congressional delegation was reduced from nine to eight, the port city lost its representative, Frank Boykin, in a statewide contest two years ago. If there is no redistricting, nine persons would again run at large this May with the lowest vote-getter losing.

Tyson, in a speech to the Mobile Joint Legislative Council, said Wallace should advocate a redistricting plan himself before calling a special session under conditions he stipulated.

Wallace, after conferring with Alabama's eight congressmen in Montgomery, said he would call a session if state senators and representatives would guarantee no filibustering. The governor said he did not want to waste taxpayers' money with a prolonged session.

Tyson said a no-filibuster guarantee was impossible unless Wallace offered a plan and got lgislators to promise they would not filibuster against it.

Without such a first step, Tyson said, senators would be obligated to filibuster any plan presented on the House or Senate floor they felt was detrimental to their district. In a limited session, three senators could halt all action by staging a talkathon.

U. E. MATHIS JR.

Monroe Chapter Of Purchasing Agents To Meet

U. E. Mathis Jr., purchasing agent for Louisiana Power & Light Company, will be the speaker at the regular monthly meeting of the Monroe Chapter, National Association of Purchasing Agents, January 14 at the Paragon Club in Monroe. The meeting is scheduled for 6 p.m.

Mathis, whose subject will be "Using Value Analysis Techniques for Organizational Evaluations," holds a bachelor's degree in commercial science and a master's degree in business administration from Tulane University.

He is vice president of the New Orleans Association of Purchasing Agents, and is vice chairman for the 7th district, Professional Development Committee, of the National Association of Purchasing Agents.

Married and the father of three children, Mathis is active in local church programs and is currently Sunday School superintendent of the Calvary Baptist Church in New Orleans.

Installation Banquet Held By Men's Club

Columbian Social Men's Club recently held its installation banquet at a local restaurant.

Special guests of the event were the honorary members, and wives of the deceased honorary members.

Master of ceremonies was T. J. Canizaro who installed the new officers. They are president, James J. Balsamo; vice-president, Charles J. Casico; correspondent-secretary, Sam J. Messina; financial - secretary, Tony Jacola; treasurer, Sam Messina Sr.; board of directors, Joe D'Avanza. The members of the board are Victor Zagone, John Adragna, V. J. Buttitta, and Ross Ladart.

A speech was given by the new president, and he presented a plaque to the out-going President Charles J. Casico.

Those attending were Mr. and Mrs. James J. Balsamo, Mr. and Mrs. Charles J.Casico, Mr. and Mrs. T. J. Canizaro, Mr. and Mrs. Tony Jacola, Mr. and Mrs. Frank Scalia, Mr. and Mrs. George Varino, Mr. and Mrs. Victor Zagone, Mr. and Mrs. John Adragna, Mr. and Mrs. Tommy Tarver, John Zagone, V. J. Buttitta, B. Miano, Sam S. Messina, Sam J. Messina, Mrs. Rose Costanza, Mrs. Veto Dispenza, Mrs. Frank Varino, Mrs. Joe Cernigliaro, Miss Frances Zagone, and Miss Vita Rose Costanza.

Ulbright's Visit Prompts Speculation Of Surprise On Opening Berlin Wall

BERLIN (AP) — Walter Ulbricht's return from Moscow Saturday night set Western officials pondering whether the East German Communist leader brought back new proposals for reopening the Berlin wall.

Ulbricht's two-day conference with Premier Khrushchev—newly announced in the East German press—prompted speculation he may have surprises to spring on West Berlin officials negotiating with East Germans on opening the wall again.

The official East German news agency ADN came out with a story on Ulbricht's visit only after the Soviet news agency Tass had announced his departure from Moscow.

Ulbricht was accompanied by his deputy foreign minister, Otto Winzer. Tass said Ulbricht, called to Moscow by Khrushchev, discussed "questions of mutual interest" with the Soviet leader.

Western officials in Berlin believed these questions centered on methods of softening Communist demands voiced in connection with possible new West Berlin - East German negotiations. Preliminary talks were held Friday.

The East Germans said Friday there is no reason why ways cannot be found to allow West Berliners with emergency cases to visit East Berlin before a final visiting arrangement is reached.

However, authoritative sources said that even if the Communists are willing to renew the agreement that led to the Yuletide pass plan, Western conditions are now so high the East Germans can hardly accept.

These sources said West Ger. Chancellor Ludwig Erhard has stipulated no new agreements can be reached unless East Berliners are allowed to visit West Berlin, forbidden since the wall was built Aug. 13, 1961.

"The East Germans cannot possibly accept this Western demand, because all their people **would run away,**" one knowledgeable source said.

There are strong indications that many fled to the West while the holiday pass arrangement was in effect, either joining the crowds of West Berliners swarming out through the wall by the thousands every evening or leaving with counterfeit passes.

"You'd be overwhelmed if you knew just how many did get out," a highly authoritative source said.

Western authorities will not discuss the matter officially.

PRODUCTION FIGURES

PARIS (UPI) — Renault, the French automobile firm, reported Saturday that it produced 588,000 passenger cars and 80,000 industrial vehicles last year. It said the figure represented 40 per cent of all cars made in France.

Russian Paper Prints LBJ Text

MOSCOW (AP)—The government paper Izvestia published without comment Saturday the full text of President Johnson's State of the Union message.

Full texts of statements by Western leaders are rarely published by the Soviet government - controlled press. Such publications are usually interpreted as a mark of Kremlin approval.

Hayes, Harkey and Smith
Attorneys at Law
Are Pleased to Announce the Association of
Roger H. Silver, Jr.
in the General Practice of Law
1504 Stubbs Avenue Monroe, Louisiana
January 1, 1964

Penneys
ALWAYS FIRST QUALITY
6.95
*YES! THAT'S RIGHT... HERE'S AN EXTRAORDINARY PENNEY COLLECTION FOR JUNIORS, JUNIOR PETITES, MISSES AND HALF SIZES AT ONE, LOW EXTRAORDINARY PENNEY PRICE!
January Dress Jamboree!
*ONLY 6.95 BUYS YOU THE BIG NEWS, QUALITY FABRICS... FASHION EXCITEMENT! CHARGE ALL YOU WANT, ALL YOU NEED!

DENIM CHAMBRAY... NEW LOOK IN COTTON!
Now, at Penney's . . . neat, smart fashions in sporty cotton denim! Wonderfully wash 'n wear! Designed for every size; (A) 10-20, 12½-22½, (B) 8-18! A must for your new Spring wardrobe . . . so easy at Penney's!
6.95 each

EASY-CARE WOVEN COTTON SEERSUCKER!
Spring's favorite fabric . . . cotton seersucker! Styled here two smart ways in shirtwaist or sailor styles! Just wash 'n wear! Stays crisp and neat all day! Each in Spring shades and sizes (A) 8-20, (B) 10-20! At a low
6.95 each

SHIRTWAISTS... IN COTTON WAMPOISE®!
Every season's favorite . . . basic shirtwaists styled for Spring in Wamsutta's cotton Wampoise®! Choose straight or full skirt styles in aqua, beige, willow, black or red! (A) 3-15, 8-20, 12½-24½, (B) 3-15 or 8-20! At a low
6.95 each

CHARGE IT... AT PENNEY'S, AND ENJOY COMPLETE SHOPPING CONVENIENCE!

ENJOY COLOR AT IT'S BEST
ON A NEW
HANDCRAFTED, HANDWIRED Quality
ZENITH COLOR

PAY AS LOW AS $459.95 WITH TRADE
Full Quality Features
• HANDCRAFTED CHASSIS
• SUPER GOLD VIDEO GUARD TUNER
• PATENTED COLOR DEMODULATOR CIRCUITRY
Traditional Console Ensemble
Model 5011—Beautiful vinyl clad metal cabinet in grained Walnut color or grained Mahogany color and matching full base.
Vincent Zagone - Fred Frantom, Salesmen
APPLIANCE CENTER
CALVERT FRANTOM, Owner
1020 N. 4th, Monroe
Free Parking FA 3-4427

Roaring Fires Claim Seven Alabama Lives

By United Press International

Two roaring fires claimed the lives of five children and their mothers in Alabama Friday and Saturday pushing the accidental death toll to at least 12.

L. V. Allen, 43, of rural West Blockton, died in a blaze early Saturday. Flames prevented the victim from escaping.

Mrs. Mary Corry, 28, of Mobile, rescued one of her three children and died with the other two when she rushed back into her blazing home in an effort to save them early Saturday.

The victims were Wanda Corry, 9, and Teresa, 3. The child saved by Mrs. Corry was Ronald Corry Jr., 2. Mrs. Corry's husband was seriously burned and was in poor condition at a Mobile hospital.

A fire in Roba Friday claimed the lives of a mother and three young children, one a week-old infant. Macon County Sheriff Preston Hornsby said the victims were burned beyond recognition.

"It was pathetic, they were just ashes," the sheriff said.

They were identified as Mrs. Henrietta Moore, 27, Michael, 3, Reginald, 2, and one-week-old Gwendolyn.

WHEN THE OCCASION CALLS FOR MOVING

Call DIXIE MOVING & STORAGE INC.
313 WALNUT
FA 3-9181

LOCAL • LONG-DISTANCE
OVERSEAS • STORAGE
FREE ESTIMATES

Authorized Agents For
United Van Lines

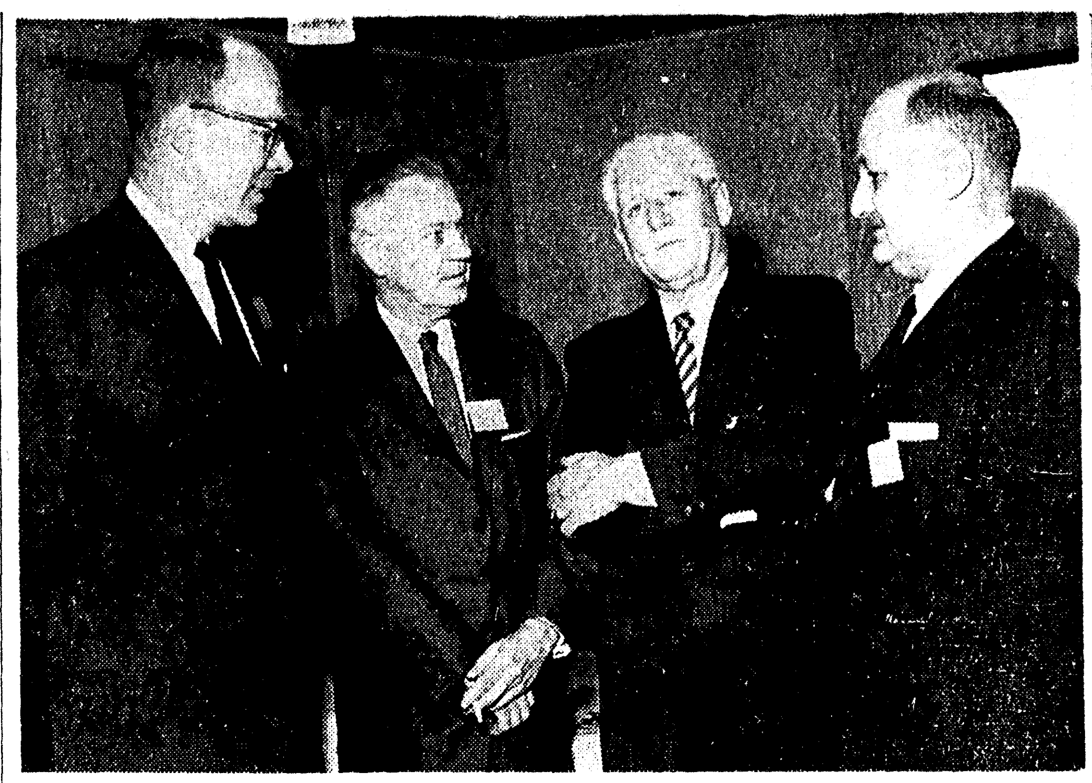

LOUISIANA DENTISTS and Gen. Joe L. Bernier, chief of the U. S. Army Dental Corps, confer at the Fifth District Dental Society meeting here Saturday morning. Left to right are Dr. H. H. Davis Jr., of Monroe, president of the Fifth District Dental Society; Dr. Claude Earnest, of Monroe, past president of the Louisiana Dental Association; General Bernier of Washington, D.C.; and Dr. Charles Hebert, of New Roads, president of the Louisiana Dental Association. General Bernier spoke to the group at a meeting at the Paragon Club. (Staff photo by John Fogleman)

Johnson Sets Meeting To Aid Medicare

WASHINGTON (UPI) — President Johnson Saturday called a meeting to mobilize support of the administration's bill to provide medical care for the aged under the Social Security system.

The White House said 47 national leaders of organizations representing senior citizens were invited to the conference next Wednesday.

The White House said Johnson plans to discuss both his views on the medicare legislation and other problems of the aged.

It said the President would urge the conferees to help him get congressional approval of the administration's health care bill.

The statement said the discussions would also involve other health, economic and social problems of the nation's nearly 18 millions persons who are 65 years of age or older.

Among those invited to the Wednesday meeting were Sen. Clinton P. Anderson, D.-N. M., and Rep. Cecil R. King, D-Calif. co-authors of the administration's medic bill, and Anthony J. Celebreeze, secretary of health, education and welfare.

The administration bill presently is stalled in the House Ways and Means Committee where it is bucking the powerful opposition of Chairman Wilbur Mills, D-Ark. Even its most enthusiastic supporters concede there is little hope of getting the bill through Congress this year.

Organization representatives invited to the meeting included John W. Edelman, Washington, president of the National Council of Senior Citizens; James R. Dumpson, New York City welfare commissioner; Dr. Kenneth W. Clement, Washington, President of the National Medical Association, and Arthur S. Fleming, President of the University of Oregon and former health, education and welfare commissioner.

STOP FROZEN PIPES

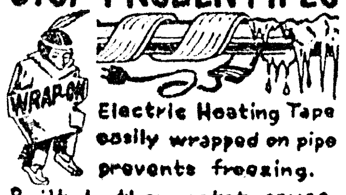

Electric Heating Tape easily wrapped on pipe prevents freezing.
Built-In thermostat saves current. Insulate with WRAP-ON INSULATION to save heat. All sizes stocked
DISTRIBUTED BY
MURCO INC.
409 WALNUT MONROE

Mrs. Johnson Visits 'First Battlefield' Of President's War On U.S. Poverty

WILKES-BARRE, Pa. (AP)— Mrs. Lyndon B. Johnson, visiting this depression - plagued hard coal area Saturday, said she feels this is "the first battlefield" of President's war on poverty.

The First Lady told a college audience she had come at the request of "my commander-in-chief" because "we both want to know better the people behind these statistics."

She said she had much to report back to Johnson as she headed home Saturday night.

On her first official trip as First Lady, Mrs. Johnson drew crowds of thousands in the public squares at Scranton and Wilkins-Barre and along the way flags were hung from homes that looked prosperous and homes that needed paint and repairs.

Everywhere, she paused to shake hands, smile a greeting and thanked the crowd for coming out to welcome her on a day with temperatures in the mid-20s. At the Scranton-Wilkes-Barre Airport, she kissed 9-year-old Janice Erickson of nearby Clarks Summit and said: "I hope nobody goes home cold."

At Wilkes College, where she gave a brief speech dedicating a million dollar science research center, signs of "Howdy, Ma'am" greeted her.

And in the city squares, placards said "Hello, Ladybird." The cards bore the name of the International Ladies Garment Workers Union. In this economically depressed community where hard coal mining cutbacks left a swath of unemployment, the garment industry has moved in to employ large numbers of women rather than men, causing a new sociological problem.

From the moment her chartered plane, carrying 36 reporters and photographers, arrived from Washington at 10 a.m. Mrs. Johnson began stressing a theme of hope for the area.

After the Wilkes College band played "The Eyes of Texas" and she received two bouquets of yellow roses, Mrs. Johnson told the crowd of several hundred:

"The problems that you face here and face so aggressively and so well are not problems of party. They are problems that affect all of us and I know that we all rise above partisanship to conquer them."

A bi-partisan group accompanied the First Lady, with Pennsylvania Reps. Daniel Flood, Wilkes-Barre Democrat, and Joseph McDade, Scranton Republican, coming from Washington on the plane. Mrs. William Scranton, wife of Pennsylvania's governor who is a potential GOP presidential candidate, joined them for the day.

The motorcade went first to Scranton where Mrs. Johnson was greeted by an estimated 2,500 persons. Then it made a fast trip to Wilkes-Barre, about 20 miles away, to visit several schools where unemployed persons are retrained in new skills.

She said she was impressed with what she saw on her trip and the progress being made by community efforts.

In her speech at the college Mrs. Johnson said:

"I have found today that these are phoenix lands, arising from the ahes of yesterday to light new fires of your own industrial renaissance."

The shift from coal to oil for heating first put thousands of miners out of work. Then new mine machinery struck another blow. Unemployment is estimated at about 340,000 in Pennsylvania and the Area Redevelopment Agency has moved into help retrain workers for new jobs and to introduce new industries here.

At the Wyoming Technical Institute in nearby Kingston, where people whose jobs have been eliminated by economic factors are being retrained, a vocational guidance director, Raymond Taylor, told Mrs. Johnson the institute trained men up to the age of 55, because "we don't think a man is through at 55."

Mrs. Johnson joined in the laughter in the surrounding group, which was reminded that the President is 55.

"I am so glad you said that," she remarked.

AMA Says More Research Into Smoking Needed

CHICAGO (UPI) — The American Medical Association (AMA) said Saturday that because "it is unrealistic to assume that the American people are suddenly going to quit smoking," research should be continued "to eliminate whatever element in the smoke may induce disease."

The statement, by AMA President Dr. Edward R. Annis, Miami, Fla., was released through the AMA headquarters here.

"We urge the American people to give careful and thoughtful attention to this report, and to the strong evidence linking smoking to cancer and other diseases," the statement said.

"It should be noted that the report indicates that further research could be valuable, and in this connection, Surgeon General Luther L. Terry, expressed approval of the American Medical Association's comprehensive, long-range program of basic research on tobacco and health, which was announced last December.

"Despite the strong evidence against smoking which has been amassed in this report, it is unrealistic to assume that the American people are going to quit smoking. Because people will continue to smoke, research efforts should try to find how tobacco smoke affects health and if possible to eliminate whatever element in the smoke may induce disease.

War I Veterans To Meet Here

A regular meeting of Leo Terzia Barracks No. 3279, Veterans of World War I, will be held at 7 p.m. Monday at the American Legion home on Forsythe Avenue in Monroe, Marion E. Dupont, commander, announced Saturday.

All World War I veterans are invited to attend the meeting and join the barracks.

SAVE 25% on

Gorham-International-Lunt

STERLING SILVER

on the following Patterns:

INTERNATIONAL PATTERNS

Brocade | Silver Rhythm

GORHAM PATTERNS

Etruscan | Villa-Norfolk
Dolly Madison | Willow
English Gadroon | Decor
Secret Garden | Sovereign
Louis XV | Versailles
Nocturne | King Albert

LUNT PATTERNS

Starfire | American Victorian
William & Mary | Rose Elegance
Modern Classic | Early American

This Offer Applies to Every Piece

This offer applies to every piece, regardless of whether it's a place setting, serving pieces or extra pieces.

SAVE UP TO 25% ON

Towle Sterling Silver

Choice of Patterns

Peachtree Manor | Cascade
Petit Point | Benjamin Franklin
Silver Plumes | Old English
D'Orleans | Contour
Lady Constance | Silver Spray
Lady Mary | Royal Windsor
Old Brocade | Aristocrat
Symphony | Old Newbury
Chased Diana | Paul Revere
Lady Diana | Southwind
Louis XIV | Old Mirror
Mary Chilton | Virginia Carvel
Esplanade | Old Colonial
Georgian

You Can Own This Fine Sterling on Peacock's Easy Terms . . .
NO MONEY DOWN - TAKE UP TO 1 FULL YEAR TO PAY!

Mail Orders Filled

Where Quality Costs No More

peacock's Inc. Leading Jewelers

129 DeSiard

Do they really mean it when they say Jim Walter will build ANYWHERE?

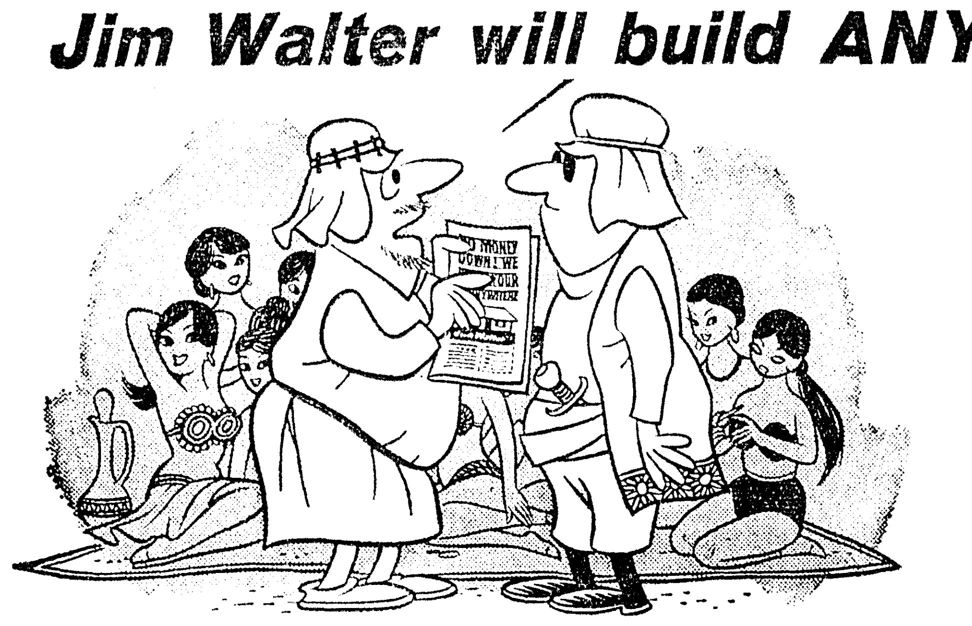

No, not anywhere in the world, but if your lot or building site is located almost anywhere in the U.S.A., then Jim Walter will custom build a beautiful new home for you—Low monthly terms—only 12 years to pay.

The Jim Walter Corporation is expanding its home building services far and wide and is considered one of the fastest growing companies in the nation, but we don't have a branch in Arabia yet!

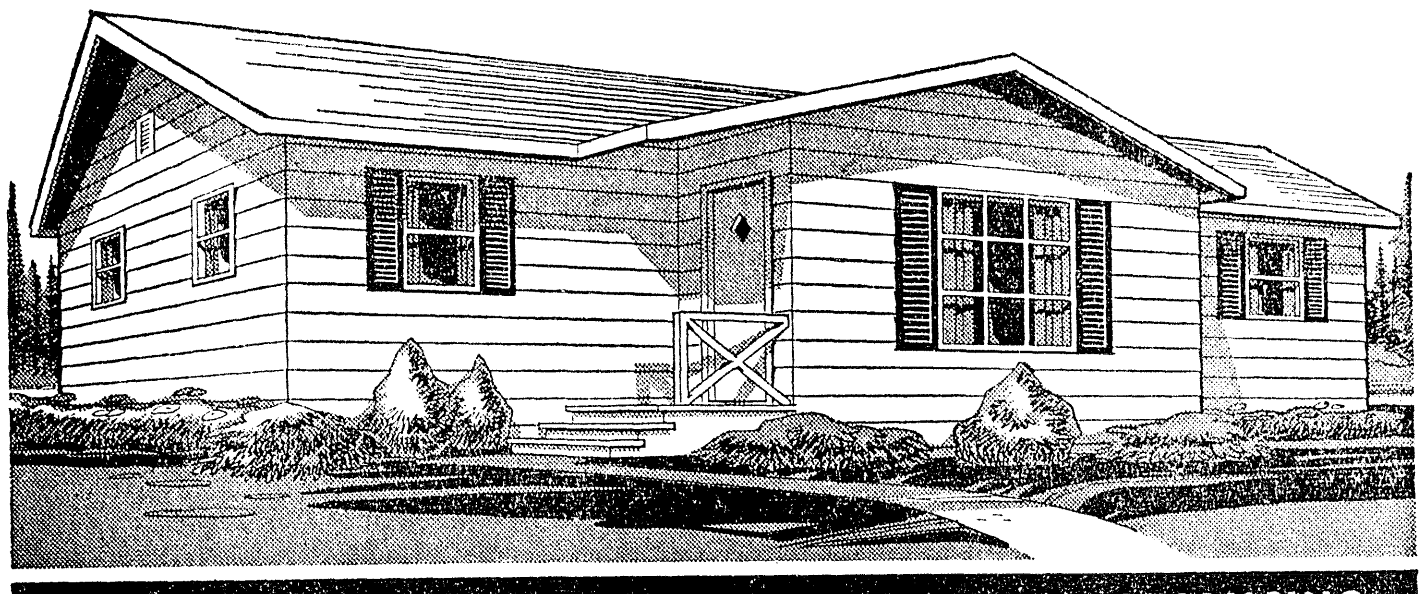

NO MONEY DOWN • BUILT ON YOUR LOT • 100% FINANCING

Low cost luxury with a contemporary flair is combined here for all around family comfort. A nine-light picture window dominates the extended central living area. Large separate dining room. The Impala is shown on Page 9 of our full-color catalog.

3-bedroom IMPALA
cash price basic home
$2,995
(INSIDE FINISHING OPTIONAL)

The Jim Walter Corporation built homes for more than 8,000 families during the past 12 months alone. Jim Walter's unique one-stop home building service takes the bother out of having a custom home built.

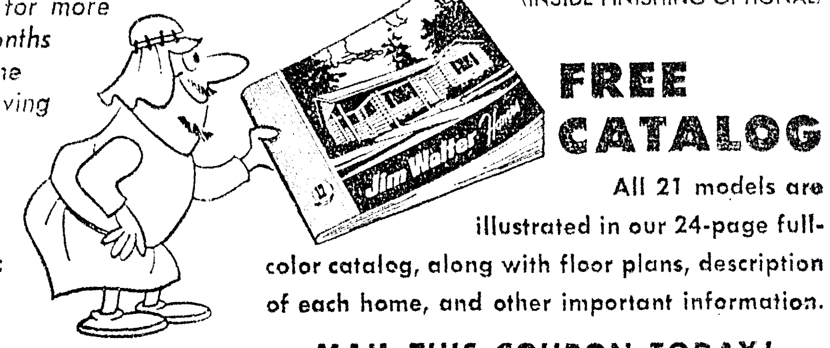

FREE CATALOG

All 21 models are illustrated in our 24-page full-color catalog, along with floor plans, description of each home, and other important information.

MAIL THIS COUPON TODAY!

Choose from 21 different designs and floor plans, one to four bedrooms. Each home is available in any stage you desire, from the basic stage unfinished inside, to the finished stage, with interior options installed.

Phone collect or see actual models on display

Jim Walter Homes CORPORATION

TODAY IN WINNSBORO, LA.

OPEN HOUSE
U. S. Hwy. 15
across from city hall
FREE REFRESHMENTS
Balloons for the Kids

MONROE, LOUISIANA
2004 Louisville Ave.
P. O. Box 2552
Phone: FA 5-4664

ALSO IN:
CROSSETT, ARKANSAS
EL DORADO, ARKANSAS
NATCHEZ, MISSISSIPPI
GREENVILLE, MISS.

Jim Walter Corporation (Mail to nearest office)
Please send me a free full-color catalog of homes.
My lot or property is located in ....County.

Name ....
Address ....
City & State ....

If you would like for a Jim Walter representative to call on you with complete details and estimates on all models, please check here. ☐

CHEVY-VAN!

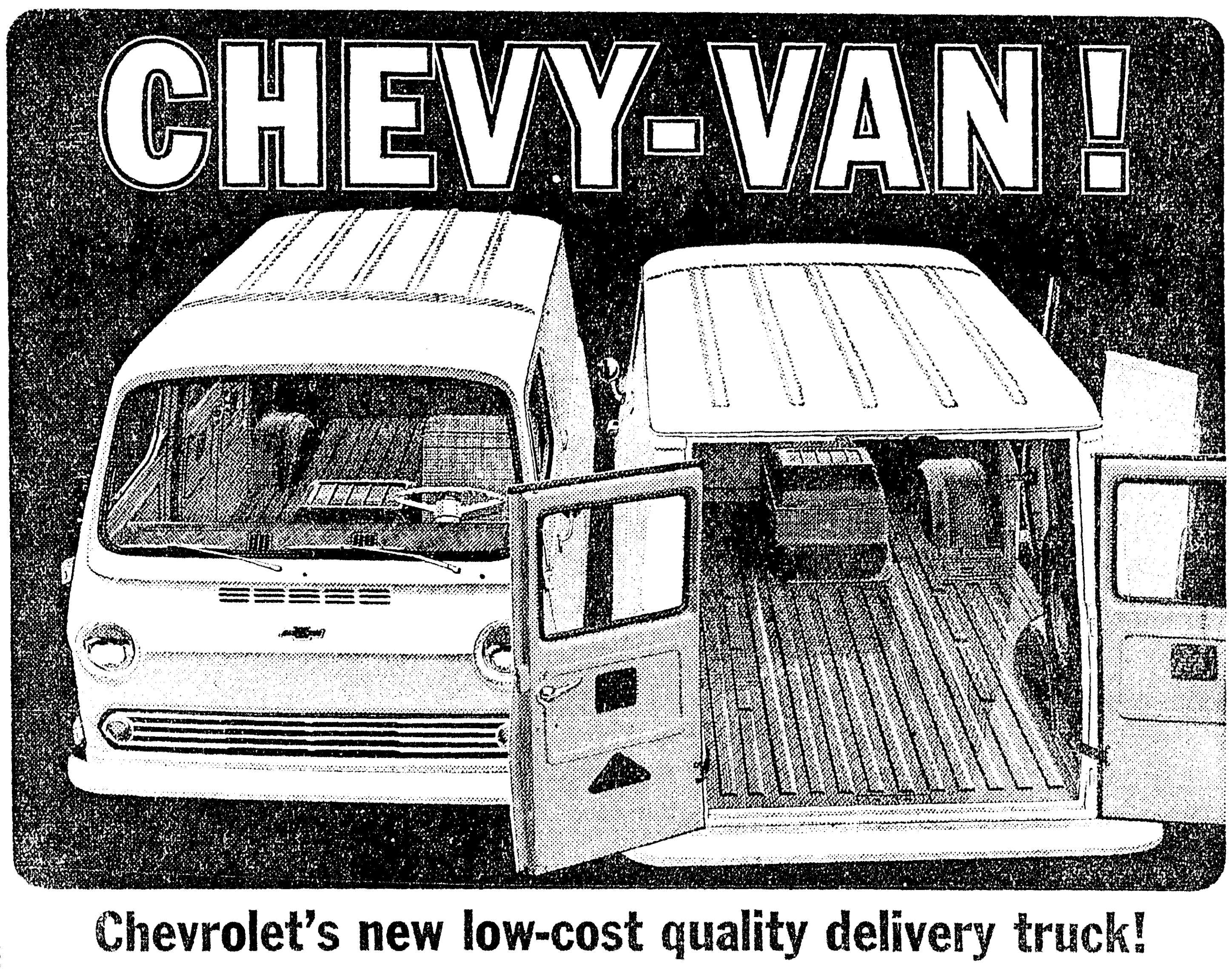

Chevrolet's new low-cost quality delivery truck!

This introduces you to Chevy-Van—our new economy delivery truck.

It has a low price tag, over 40 sq. ft. of completely usable flat floor 7½ ft. long, the engine up front, and a lot of quality features which make it a better buy. The body and frame-floor are welded together. The truck is strong, rigid, stable. Doors are double-wall construction.

Chevy-Van has unusual resistance to rust and corrosion. Especially vulnerable areas such as front stepwells are galvanized. Sealers are used at all critical joints inside and out. Certain sections are treated with high-zinc-content primers; others with an aluminum-wax preservative.

The windshield is a big flat practical one-piece unit.

The big 90-hp 4-cylinder standard engine is more powerful than some 6s, yet is remarkably economical. If you need more power, Chevy-Van offers a 120-hp six at extra cost. Side doors and rear windows also cost extra.

Last but not least, it's a Chevrolet. Which means that it is built to work for you a long time at minimum cost.

CHEVROLET QUALITY TRUCKS ALWAYS COST LESS!

Telephone your Chevrolet dealer about Chevy-Van or any type of truck!

RYAN CHEVROLET, Inc.

210 Washington St. Monroe, La. FA 2-8164

Roaring Fires Claim Seven Alabama Lives

By United Press International

Two roaring fires claimed the lives of five children and their mothers in Alabama Friday and Saturday pushing the accidental death toll to at least 12.

L. V. Allen, 43, of rural West Blockton, died in a blaze early Saturday. Flames prevented the victim from escaping.

Mrs. Mary Corry, 28, of Mobile, rescued one of her three children and died with the other two when she rushed back into her blazing home in an effort to save them early Saturday.

The victims were Wanda Corry, 9, and Teresa, 3. The child saved by Mrs. Corry was Ronald Corry Jr., 2. Mrs. Corry's husband was seriously burned and was in poor condition at a Mobile hospital.

A fire in Roba Friday claimed the lives of a mother and three young children, one a week-old infant. Macon County Sheriff Preston Hornsby said the victims were burned beyond recognition.

"It was pathetic, they were just ashes," the sheriff said.

They were identified as Mrs. Henrietta Moore, 27, Michael, 3, Reginald, 2, and one-week-old Gwendolyn.

LOUISIANA DENTISTS and Gen. Joe L. Bernier, chief of the U. S. Army Dental Corps, confer at the Fifth District Dental Society meeting here Saturday morning. Left to right are Dr. H. H. Davis Jr., of Monroe, president of the Fifth District Dental Society; Dr. Claude Earnest, of Monroe, past president of the Louisiana Dental Association; General Bernier of Washington, D.C.; and Dr. Charles Hebert, of New Roads, president of the Louisiana Dental Association. General Bernier spoke to the group at a meeting at the Paragon Club. (Staff photo by John Fogleman)

WHEN THE OCCASION CALLS FOR
MOVING
Call
DIXIE MOVING & STORAGE INC.
313 WALNUT
FA 3-9181
LOCAL • LONG-DISTANCE
OVERSEAS • STORAGE
FREE ESTIMATES
Authorized Agents For
United Van Lines

Johnson Sets Meeting To Aid Medicare

WASHINGTON (UPI) — President Johnson Saturday called a meeting to mobilize support of the administration's bill to provide medical care for the aged under the Social Security system.

The White House said 47 national leaders of organizations representing senior citizens were invited to the conference next Wednesday.

The White House said Johnson plans to discuss both his views on the medicare legislation and other problems of the aged.

It said the President would urge the conferees to help him get congressional approval of the administration's health care bill.

The statement said the discussions would also involve other health, economic and social problems of the nation's nearly 18 millions persons who are 65 years of age or older.

Among those invited to the Wednesday meeting were Sen. Clinton P. Anderson, D.-N. M., and Rep. Cecil R. King, D-Calif. co-authors of the administration's medic bill, and Anthony J. Celebreeze, secretary of health, education and welfare.

The administration bill presently is stalled in the House Ways and Means Committee where it is bucking the powerful opposition of Chairman Wilbur Mills, D-Ark. Even its most enthusiastic supporters concede there is little hope of getting the bill through Congress this year.

Organization representatives invited to the meeting included John W. Edelman, Washington, president of the National Council of Senior Citizens; James R. Dumpson, New York City welfare commissioner; Dr. Kenneth W. Clement, Washington, President of the National Medical Association, and Arthur S. Fleming, President of the University of Oregon and former health, education and welfare commissioner.

STOP FROZEN PIPES

Electric Heating Tape easily wrapped on pipe prevents freezing.
Built-in thermostat saves current. Insulate with WRAP-ON INSULATION to save heat. All sizes stocked
DISTRIBUTED BY
MURCO INC.
409 WALNUT MONROE

Mrs. Johnson Visits 'First Battlefield' Of President's War On U.S. Poverty

WILKES-BARRE, Pa. (AP)— Mrs. Lyndon B. Johnson, visiting this depression - plagued hard coal area Saturday, said she feels this is "the first battlefield" of President's war on poverty.

The First Lady told a college audience she had come at the request of "my commander-in-chief" because "we both want to know better the people behind these statistics."

She said she had much to report back to Johnson as she headed home Saturday night.

On her first official trip as First Lady, Mrs. Johnson drew crowds of thousands in the public squares at Scranton and Wilkins-Barre and along the way flags were hung from homes that looked prosperous and homes that needed paint and repairs.

Everywhere, she paused to shake hands, smile a greeting and thanked the crowd for coming out to welcome her on a day with temperatures in the mid-20s. At the Scranton-Wilkes-Barre Airport, she kissed 9-year-old Janice Erickson of nearby Clarks Summit and said: "I hope nobody goes home cold."

At Wilkes College, where she gave a brief speech dedicating a million dollar science research center, signs of "Howdy, Ma'am" greeted her.

And in the city squares, placards said "Hello, Ladybird." The cards bore the name of the International Ladies Garment Workers Union. In this economically depressed community where hard coal mining cutbacks left a swath of unemployment, the garment industry has moved in to employ large numbers of women rather than men, causing a new sociological problem.

From the moment her chartered plane, carrying 36 reporters and photographers, arrived from Washington at 10 a.m. Mrs. Johnson began stressing a theme of hope for the area.

After the Wilkes College band played "The Eyes of Texas" and she received two bouquets of yellow roses, Mrs. Johnson told the crowd of several hundred:

"The problems that you face here and face so aggressively and so well are not problems of party. They are problems that affect all of us and I know that we all rise above partisanship to conquer them."

A bi-partisan group accompanied the First Lady, with Pennsylvania Reps. Daniel Flood, Wilkes-Barre Democrat, and Joseph McDade, Scranton Republican, coming from Washington on the plane. Mrs. William Scranton, wife of Pennsylvania's governor who is a potential GOP presidential candidate, joined them for the day.

The motorcade went first to Scranton where Mrs. Johnson was greeted by an estimated 2,500 persons. Then it made a fast trip to Wilkes-Barre, about 20 miles away, to visit several schools where unemployed persons are retrained in new skills.

She said she was impressed with what she saw on her trip and the progress being made by community efforts.

In her speech at the college Mrs. Johnson said:

"I have found today that these are phoenix lands, arising from the ahes of yesterday to light new fires of your own industrial renaissance."

The shift from coal to oil for heating first put thousands of miners out of work. Then new mine machinery struck another blow. Unemployment is estimated at about 340,000 in Pennsylvania and the Area Redevelopment Agency has moved into help retrain workers for new jobs and to introduce new industries here.

At the Wyoming Technical Institute in nearby Kingston, where people whose jobs have been eliminated by economic factors are being retrained, a vocational guidance director, Raymond Taylor, told Mrs. Johnson the institute trained men up to the age of 55, because "we don't think a man is through at 55."

Mrs. Johnson joined in the laughter in the surrounding group, which was reminded that the President is 55.

"I am so glad you said that," she remarked.

AMA Says More Research Into Smoking Needed

CHICAGO (UPI) — The American Medical Association (AMA) said Saturday that because "it is unrealistic to assume that the American people are suddenly going to quit smoking," research should be continued "to eliminate whatever element in the smoke may induce disease."

The statement, by AMA President Dr. Edward R. Annis, Miami, Fla., was released through the AMA headquarters here.

"We urge the American people to give careful and thoughtful attention to this report, and to the strong evidence linking smoking to cancer and other diseases," the statement said.

"It should be noted that the report indicates that further research could be valuable, and in this connection, Surgeon General Luther L. Terry, expressed approval of the American Medical Association's comprehensive, long-range program of basic research on tobacco and health, which was announced last December.

"Despite the strong evidence against smoking which has been amassed in this report, it is unrealistic to assume that the American people are going to quit smoking. Because people will continue to smoke, research efforts should try to find how tobacco smoke affects health and if possible to eliminate whatever element in the smoke may induce disease.

War I Veterans To Meet Here

A regular meeting of Leo Terzia Barracks No. 3279, Veterans of World War I, will be held at 7 p.m. Monday at the American Legion home on Forsythe Avenue in Monroe, Marion E. Dupont, commander, announced Saturday.

All World War I veterans are invited to attend the meeting and join the barracks.

SAVE 25% on
Gorham-International-Lunt
STERLING SILVER
on the following Patterns:
INTERNATIONAL PATTERNS
Brocade
Silver Rhythm
GORHAM PATTERNS
Etruscan
Dolly Madison
English Gadroon
Secret Garden
Louis XV
Nocturne
Villa-Norfolk
Willow
Decor
Sovereign
Versailles
King Albert
LUNT PATTERNS
Starfire
William & Mary
Modern Classic
American Victorian
Rose Elegance
Early American
This Offer Applies to Every Piece
This offer applies to every piece, regardless of whether it's a place setting, serving pieces or extra pieces.
SAVE UP TO 25% ON
Towle Sterling Silver
Choice of Patterns
Peachtree Manor
Petit Point
Silver Plumes
D'Orleans
Lady Constance
Lady Mary
Old Brocade
Symphony
Chased Diana
Lady Diana
Louis XIV
Mary Chilton
Esplanade
Georgian
Cascade
Benjamin Franklin
Old English
Contour
Silver Spray
Royal Windsor
Aristocrat
Old Newbury
Paul Revere
Southwind
Old Mirror
Virginia Carvel
Old Colonial
You Can Own This Fine Sterling on Peacock's Easy Terms . . .
NO MONEY DOWN - TAKE UP TO 1 FULL YEAR TO PAY!
Mail Orders Filled
Where Quality Costs No More
peacock's Inc. Leading Jewelers
129 DeSiard
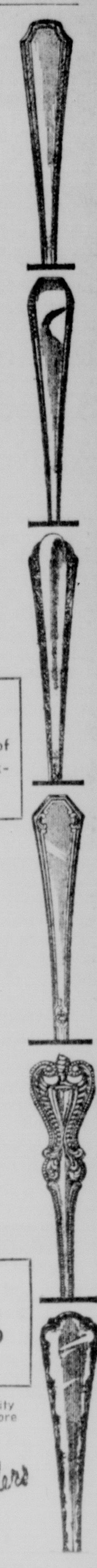

Do they really mean it when they say Jim Walter will build ANYWHERE?

No, not anywhere in the world, but if your lot or building site is located almost anywhere in the U.S.A., then Jim Walter will custom build a beautiful new home for you—Low monthly terms—only 12 years to pay.
The Jim Walter Corporation is expanding its home building services far and wide and is considered one of the fastest growing companies in the nation, but we don't have a branch in Arabia yet!
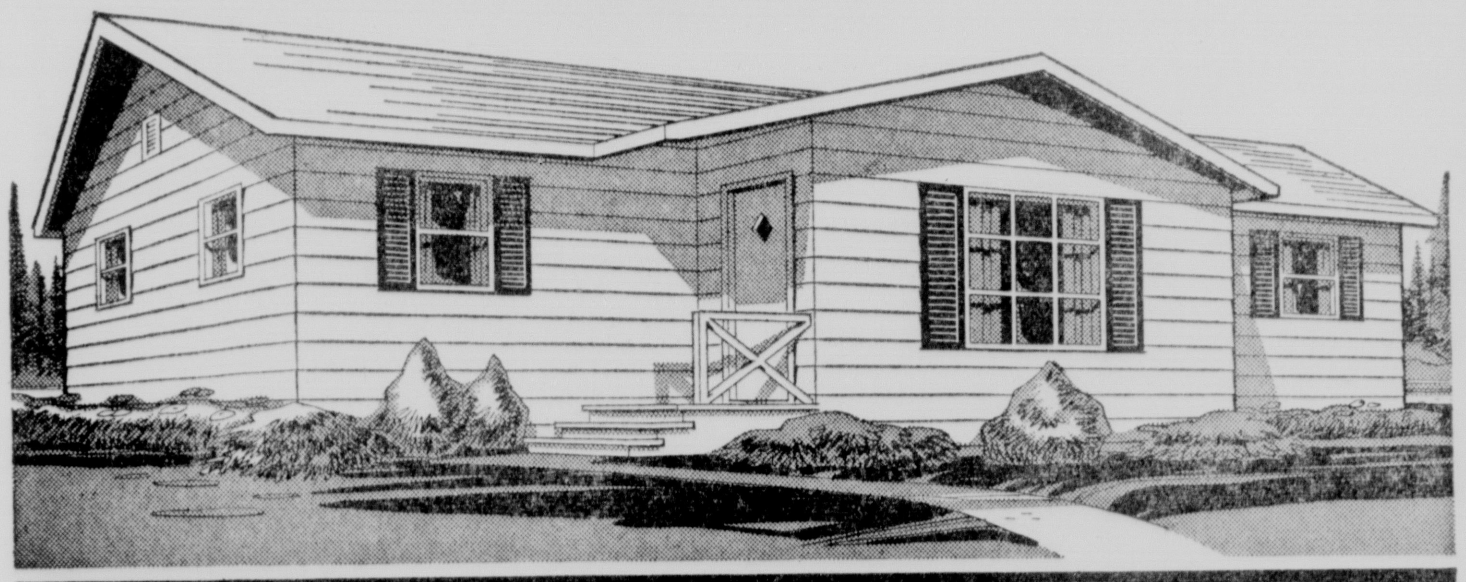
NO MONEY DOWN • BUILT ON YOUR LOT • 100% FINANCING
Low cost luxury with a contemporary flair is combined here for all around family comfort. A nine-light picture window dominates the extended central living area. Large separate dining room. The Impala is shown on Page 9 of our full-color catalog.
3-bedroom IMPALA
cash price basic home
$2,995
(INSIDE FINISHING OPTIONAL)
The Jim Walter Corporation built homes for more than 8,000 families during the past 12 months alone. Jim Walter's unique one-stop home building service takes the bother out of having a custom home built.
Choose from 21 different designs and floor plans, one to four bedrooms. Each home is available in any stage you desire, from the basic stage unfinished inside, to the finished stage, with interior options installed.

FREE CATALOG
All 21 models are illustrated in our 24-page full-color catalog, along with floor plans, description of each home, and other important information.
MAIL THIS COUPON TODAY!
Phone collect or see actual models on display
Jim Walter Homes CORPORATION
TODAY IN WINNSBORO, LA.
OPEN HOUSE
U. S. Hwy. 15 across from city hall
FREE REFRESHMENTS
Balloons for the Kids
MONROE, LOUISIANA
2004 Louisville Ave.
P. O. Box 2552
Phone: FA 5-4664
ALSO IN:
CROSSETT, ARKANSAS
EL DORADO, ARKANSAS
NATCHEZ, MISSISSIPPI
GREENVILLE, MISS.
Jim Walter Corporation (Mail to nearest office)
Please send me a free full-color catalog of homes.
My lot or property is located in ____________ County.
Name ____________
Address ____________
City & State ____________
If you would like for a Jim Walter representative to call on you with complete details and estimates on all models, please check here. ☐

CHEVY-VAN!
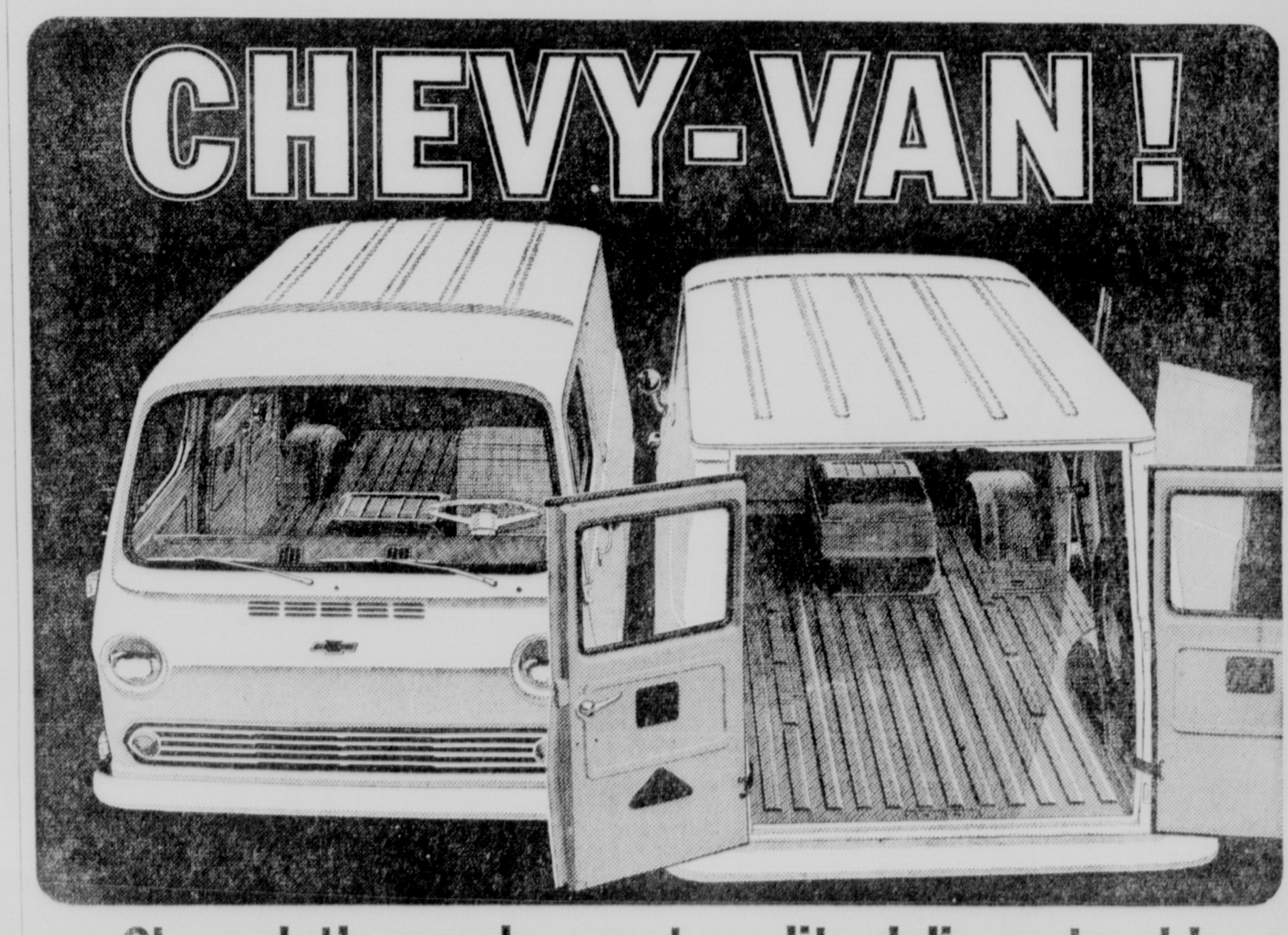
Chevrolet's new low-cost quality delivery truck!
This introduces you to Chevy-Van—our new economy delivery truck.
It has a low price tag, over 40 sq. ft. of completely usable flat floor 7½ ft. long, the engine up front, and a lot of quality features which make it a better buy. The body and frame-floor are welded together. The truck is strong, rigid, stable. Doors are double-wall construction.
Chevy-Van has unusual resistance to rust and corrosion. Especially vulnerable areas such as front stepwells are galvanized. Sealers are used at all critical joints inside and out. Certain sections are treated with high-zinc-content primers; others with an aluminum-wax preservative.
The windshield is a big flat practical one-piece unit.
The big 90-hp 4-cylinder standard engine is more powerful than some 6s, yet is remarkably economical. If you need more power, Chevy-Van offers a 120-hp six at extra cost. Side doors and rear windows also cost extra.
Last but not least, it's a Chevrolet. Which means that it is built to work for you a long time at minimum cost.
CHEVROLET QUALITY TRUCKS ALWAYS COST LESS!
Telephone your Chevrolet dealer about Chevy-Van or any type of truck!
RYAN CHEVROLET, Inc.
210 Washington St. Monroe, La. FA 2-8164

Benton To Talk Here On Battle Of Port Hudson

"The Battle of Port Hudson" will be the subject of a talk by Fred G. Benton Jr., Baton Rouge attorney, at 3 p.m. next Sunday at the Louis Locke Room of the Ouachita Parish Public Library.

Sponsor of the event is the Ouachita Parish Civil War Centennial Commission, according to Chairman John Humble, who made the announcement.

An authority on Civil War activities around Baton Rouge, Benton is chairman of the Committee for the Preservation of the Port Hudson Battlefield, and a member of the Louisiana Historical Association, the Civil War Round Table of Baton Rouge and the Civil War Round Table.

The public is invited, Humble said, and a special invitation is extended to history students and teachers from area high schools and colleges.

Music Recital Slated Friday At Northeast

The Northeast Louisiana State College Fine Arts Department will feature a woodwind chamber music recital Friday, January 17. The performance will begin at 8 p.m. in Biedenharn Recital Hall.

Works slated for the program include Strauss "Serenade" for 13 winds, Beethoven "Quintet", Hayden "London Trio", Pfeiffer "Musette", Kubek "Little Suite".

Student participants are Patti Barron, Rodney Boyd, Linda Clement, Carol Cromwell, George Robert Dixon, Johnny Dunham, Lynne Fite, Joe Barry Mullins Jr., Keith Pettway, Rosalyn Tlwcatt, Robert Vance, Georgianna Webb, Arthur T. William IV, Judy Willis, and Joy Wood.

There is no admission charge, and the public is invited to attend.

SAILORS PROTEST

SPRINGFIELD, Ohio (AP) — Jesse Burgett and his three sons found a name for their boat in the criticism of one of their womenfolk.

She chided them for working on the sleek inboard runabout instead of their yards. So the boat, which is on nearby Indian Lake, now is named Hell With Yard Work.

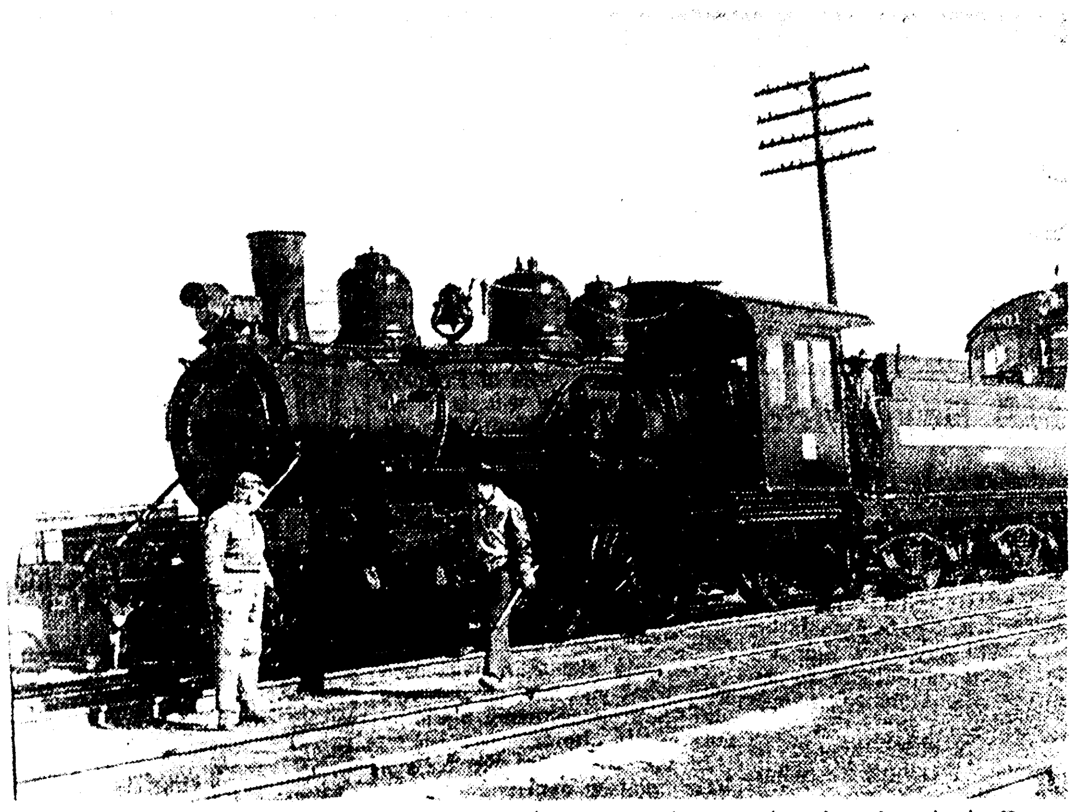

MONROE MAYOR W. L. (Jack) Howard, at right in top photo, presents a resolution of thanks from the city to M. H. Collet, vice president and general manager of Olin Mathieson Forest Products operation, for Olin's donation of a steam locomotive for the city's Bernstein park while H. W. McSherry (left) looks on. The locomotive, No. Three, is shown below as it was moved to the city park. (Staff photo by John Fogleman)

Old Locomotive Starts New Career Entertaining Children At City Park

Few are the youngsters who haven't been intrigued by the huffing puffing, engine on the "choo choo" train, and now they will have a steam locomotive of their own.

Old No. 3, a sturdy, black steam locomotive of 36-year vintage, started a new career this week, entertaining youngsters at Monroe's Bernstein Park.

It will be quite a change of pace for the rugged locomotive, which started its career in 1928 as a pulpwood hauling and switch engine for Olin Mathieson Chemical Corporation and its predecessor company's paper mill in West Monroe.

The old workhorse of the rails was donated to the City of Monroe for its historical and entertainment value. Thus it joins the red fire truck, and the menagerie of animals, and other attractions of the city zoo at Bernstein Park.

Old No. Three was brought out of retirement to assume her new role — and is expected to provide many hours of entertainment to the small fry and their senior counterparts in the Twin Cities and area.

The Monroe City council, headed by Mayor W. L. (Jack) Howard, accepted the locomotive with appreciation and gratitude for the whole community, presenting a resolution to that point to M. H. Collet, vice president and general manager of the Forest Products Division of Olin Mathieson.

The rugged locomotive racked up an impressive mileage record before retiring about two years ago. Despite the fact she never huffed and puffed more than 35 miles from home, she is estimated to have traveled nearly 900,000 miles. That's the equivalent of about 40 trips around the earth or nearly two - round trips to the moon.

Built by the Baldwin Locomotive Works of Philadelphia, Pa., No. Three measures about 53 feet from cow catcher to the rear of her tender, and has a total weight of 195,000 pounds, including all equipment.

The locomotive was first placed in service by the Brown Paper Mill Company in January, 1928—in the early days of the Southern Kraft paper industry and the heyday of Southern pine logging. No. Three belongs to that comparatively small fraternity of locomotives designed chiefly for yard switching duties and short distance hauling for paper and lumber mills and similar operations.

But this doesn't mean these oil and coal burners were railroad sissies. On the contrary, they were built for extra ruggedness and flexibility to operate in rough terrain and withstand the rigors of switch-yard duty.

The manufacturer designed her to burn fuel oil to produce the steam to drive the engine's six driving wheels, made of chilled cast iron and hammered steel. The use of oil, a more economical fuel than coal in the part of the country, meant there was no shoveling of coal — a familiar sight on steam engines in other sections of America. An 1,800 gallon oil tank is mounted in the front of the engine tender.

Another special feature of No. Three is a set of truck wheels — often called "pony trucks" — located both forward and aft of the drive wheels. These give the locomotive greater stability and safety when backing or going forward and operating over what engineers call "rough track."

Price Martin, a retired Olin employee who was No. Three's first engineer, recalls she was an efficient, well-designed, safe engine. "She had no ghost record," Price said, using a railroaders dental injuries or fatalities.

"She hit a few cows — a problem we had in the days before stock grazing laws," Martin remembered.

Martin, who resides at 414 Pine St., West Monroe, joined Brown in 1926 as a locomotive engineer. He served as both engineer and maintenance man for No. Three during most of the first half of her career. He was rail car shop foreman about 17 years before retiring in 1959.

"I know every valve, nut and bolt in her," he reminisces affectionately. "She was a good, hard, faithful worker. She was one of the best designed locomotives of her kind ever made."

SBA Agent Set For Visit Here Next Wednesday

E. J. Molony, acting manager of the Small Business Administration Office in New Orleans, announced that Loan Specialist Wm. G. Troescher Jr., would be in Monroe Wednesday, in the post office, from 8 to 4 p.m. to confer with anyone interested in the services of the agency.

"This is a continuance of the policy of the Small Business Administration to make its services more convenient to the small businessmen and the banks in the Monroe area," Molony said.

Molony also said, "It would be helpful if inquirers would bring with them at the time of the interview a recent balance sheet and profit and loss statements for the past three years.

"It is planned that a representative of SBA will visit Monroe monthly," Molony said.

How Much Money Do You Need?

All we want to know is . . . How Much! If you feel like you are overloaded and can't seem to get straightened out, why not let us help you. You can consolidate all your debts, pay them off and get rid of nagging little bills. Then you can pay us back by the month . . . just one payment a month at one place.

WE HAVE MONEY AVAILABLE FOR MANY USES

LOW MONTHLY PAYMENTS
• ALSO UNLIMITED FUNDS AVAILABLE.
COMMERCIAL LOANS UP TO $100,000.00

$800 TO $10,000
On 1st and 2nd MORTGAGES
5 Years to Repay

PAY OFF ALL YOUR OLD DEBTS
Loans made anywhere in Louisiana.
Modernize your home.
Expand your business.
Money for other reasons.

EASTERN Mortgage Co.
416 Grammont, Monroe
Other offices in Lafayette, Alexandria, Baton Rouge, Lake Charles, Shreveport.

Out-of-Towners Mail Coupon — We Serve All of Louisiana
Day or Night PHONE FA 5-2317
Please send me a credit application and information about your mortgage loans for home owners.
Name
Address
City Phone

Contract Given For Dam Work At Arkadelphia

VICKSBURG, Miss. (Special) — A $4,687,447.35 contract was awarded by the U.S. Army Engineers, Vicksburg, Miss. district, for work on a dam and reservoir being built on Caddo River, a tributary of the Ouachita River, near Arkadelphia, Ark.

The entire DeGray project will cost about $50 million, an Army Engineer release reported.

The contract was granted Friday to Winston Brothers Co. and Green Construction Co. of Minneapolis, Minn., Maj. William T. King, acting district engineer at Vicksburg, announced.

DeGray Dam and Reservoir will be used to help control flood waters from the upper Ouachita River Basin, generate hydroelectric power, supply water for municipal and industrial uses, abate pollution and provice an outdoor recreation area.

Work on the present contract calls for drilling a 1,700-foot tunnel (nearly one-third of a mile) through a mountain at the west abutment of the dam site.

Caddo River will be diverted to flow through the tunnel while an earth fill dam is being built. Later, when power facilities are installed, the tunnel will feed water from the reservoir to the turbines.

Completion of the tunnel phase is expected to take about a year and a half. The contractors will work from both ends of the tunnel simultaneously and meet near the middle of the mountain.

Hackney Named Scout Executive For Region Five

John B. Hackney on March 1 will become scout executive of Region 5 of the Boy Scouts of American comprising Alabama, Arkansas, Louisiana, Mississippi, Tennessee and northwest Florida with 315,506 boys and leaders.

Hackney succeeds Harley E. Erb who retires March 1 after serving in that post since 1937. His office will be in the Memphis Bank Building, Memphis, Tennessee.

His appointment was announced by Joseph A. Brunton, Jr., the chief scout executive, and Crawford Rainwater of Pensacola, Florida, chairman of the Region 5 executive committee.

Since 1948 Hackney had been deputy regional scout executive in Region 6, with headquarters in Atlanta. Hackney is an Eagle Scout and was assistant scoutmaster before joining the professional service in 1929. He is a graduate of the Georgia - Alabama Business College and took two years of study at Mercer University, Macon, Georgia.

He was a member of the 23rd national Training School for professional leaders in scouting. He served on the national staff of the American contingent to the Jubile Jamboree in England in 1957.

WILD PAST

BULLION BEND, Calif. (UPI) — In its heyday, this hamlet in the heart of the California Mother Lode country was noted for numerous and daring stage robberies.

Terry Farris
BEST VALUES ALWAYS!

Spring Arrivals
NEW CHARMERS IN EVERGLAZED® COTTON

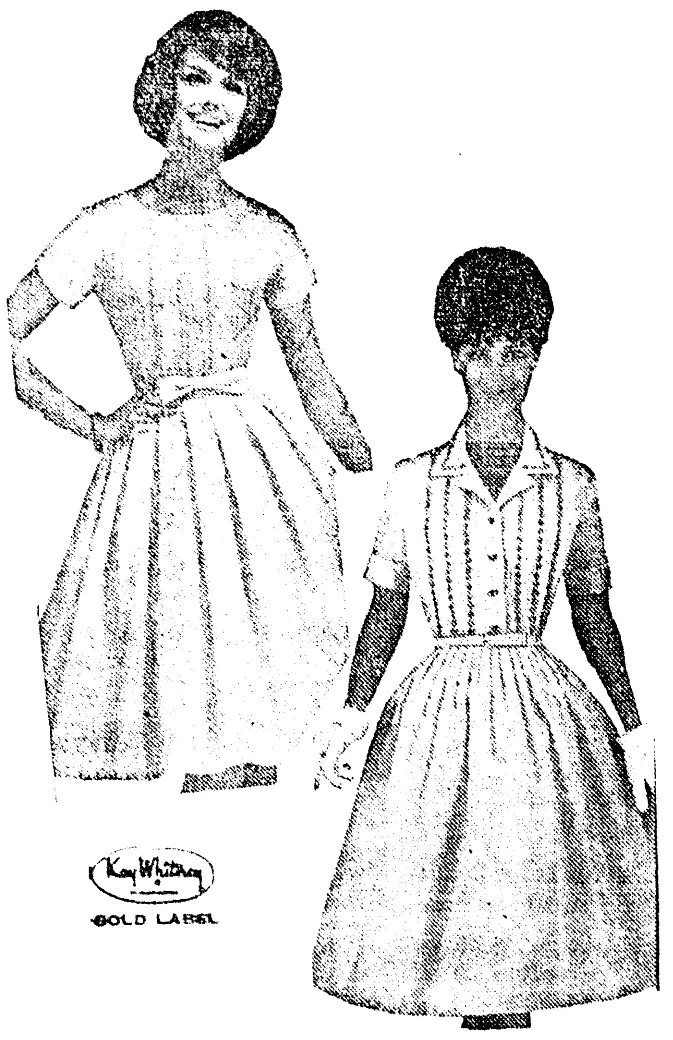

Kay Whitney GOLD LABEL

FOUR SPARKLING STYLES IN REGULAR AND HALF SIZES

Daintily detailed for your smart wearing pleasure . . . self cording finishes scoop neckline and short sleeves. 100% Everglazed® cotton that is machine washable, drip dries with little or no ironing. Back zipper, generous 5" hem. Also, in front zipper style with roll sleeves and open throat collar. Beige, lilac, pink or blue. 10 to 18 and half sizes.

Delicately detailed and specially designed for happy wearing . . . dyed-to-match lace trims collar and edged bands of pintucks on front bodice. 100% Everglazed® cotton, full 5" hem. Half sizes save side zipper. Also, with ever-so-feminine tuck front with dyed-to-match lace. Blue, aqua and beige in regular and half sizes.

Your Choice
2 FOR $11

USE OUR LAY-A-WAY
Terry Farris—Highland Shopping Center
WEST MONROE

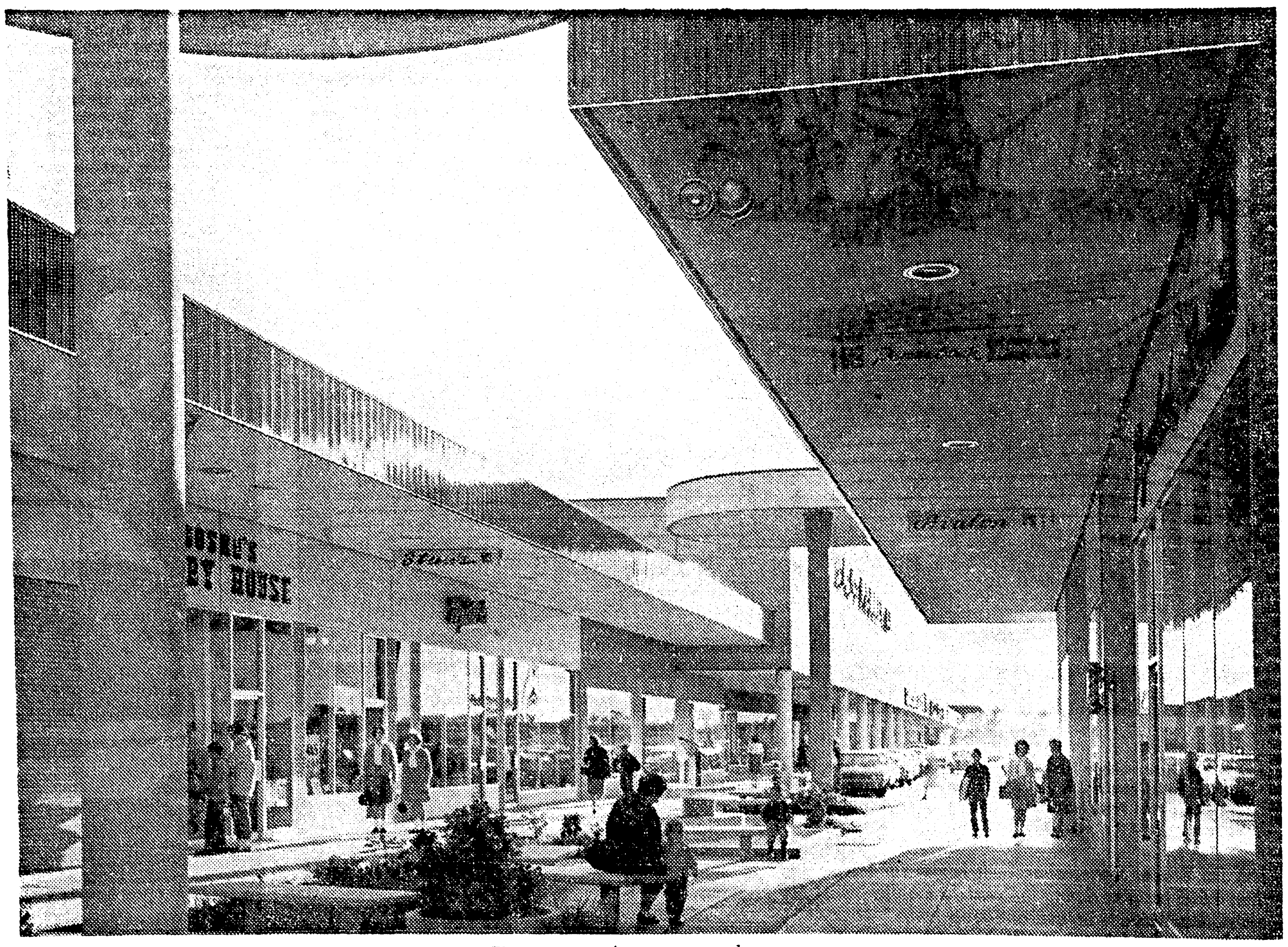

REA set up for unserved areas . . .

BUT WHEN IS RURAL NOT RURAL?

The original purpose of REA was to bring modern electric living to people in rural areas where service was not available. It gave rural electric co-ops the advantage of borrowing money from the U. S. Treasury at 2% interest and exempted them from federal income taxes. Through the REA program, together with expansion by existing electric companies, electric service has been brought to 99% of Louisiana's rural homes. Two thirds of the rural consumers of electricity are served by the taxpaying investor-owned companies. Yet, even though the job is practically finished, Washington promoters of federal electric power are driving for expansion of REA. As a result, five out of every six customers now being added by the co-ops are non-farm. Isn't it time for the electric co-ops either to stay in rural areas or give up their subsidies?

INVESTOR-OWNED ELECTRIC LIGHT AND POWER COMPANIES OF LOUISIANA

Southwestern Electric Power Co. • Gulf States Utilities Co. • New Orleans Public Service Inc. • Central Louisiana Electric Co. • Louisiana Power & Light Co.

Modern Electric Service for a Growing Louisiana

Area Juror Posts Filled In Elections

By SARAH LITTLE
World Staff Writer

Police jury races were settled in 13 parishes throughout the area in Saturday's second Democratic primary.

In Caldwell Parish police jury runoffs for one seat from Ward 5, Bobby Joe Mercer edged Clarence L. Railey, polling 943 votes to Railey's 866.

Morehouse Parish had runoffs for six seats in four wards. Ray Yarbrough polled 306 votes to win over Earl Pickett who took 205 ballots for the Ward three seat. Frank Holloway, Henry M. Messinger and C. L. Pippins Jr. beat off three other opponents for the three seats left for Ward four juryman. Holloway led the field, polling 2,766 votes, with Messenger polling 1,940 and Pippins taking 2,071 votes. They defeated Merlin Thomas, who ran fourth with 1,903 votes, W. E. Brodnax, 1,863 ballots and L. H. Tyler, who polled 1,850 votes. Douglas Keller holds the fourth seat, taking it in the first primary.

Rush Harrison polled 423 votes to Billy B. Johnson's 177 for the Ward 6 seat and Wesley Bunch defeated Bennie D. Haynes, 251 to 196 for the ward 10 seat.

Three incumbents lost their seats in the Catahoula parish runoffs for seats on the police jury, while four new men will assume posts as jurymen after Saturday's elections. In Ward three, H. B. Watson squeezed by incumbent John W. Haygood, Ward, polling 126 votes to Haygood's 117. Incumbent Emmit T.. Haygood, Ward 5, was defeated at the hands of Shelby Mitchell who polled 360 and Haygood collected only 336. In the Ward 6 race for police juryman, incumbent Willie Walker was defeated by Colvin Manning who collected 868 ballots against Walker's 632. Meanwhile, in the ward four race, O. E. King took a decisive victory over Fred Evans for the one seat available with 147 to Evans' 120 votes.

In Lincoln Parish police jury races, five seats were filled with one incumbent being reelected. In the race for the four seats available from Ward One, James A. Tarver led the field with a total of 2,712 votes for the first seat, with incumbent C. Max Mathews polling 2,421 votes, T. W. Ray Johnson, 2,219 and M. L. Van Hooser collecting 2,126 votes for the remaining three seats. Hooser just barely edged past Dewey Thurman, who polled 2,110 votes to lead the pack of losers. Others defeated in the race for the juryman for ward one include James B. Anderson, 2,056 votes, Monroe F. Ogden, 2,027 and Mickey H. Sumrall, 1,907. In the race for Ward 8 juryman, S. D. (Poss) Beard claimed the seat with 168 votes over Elton J. Larance's bid of 143 ballots.

Both incumbents trying for re-election to the Jackson Parish Police jury for Ward two were defeated. Three new faces will take over the seats for ward two, led by Larry D. Martin, polling 2,259 votes, with Cecil H. Garrett, 1,943 votes in second spot and C. D. Barfield, 1,764 votes. Incumbents Luther H. Rhymes and J. A. Watson suffered defeat along with Billy G. Aldy. Aldy polled 1,643 votes, Rhymes, 1,589 votes and Watson, 1,631 votes.

In Winn Parish elections for police jury seats, Lloyd J. Trawick led the group of victors for the three seats on Ward One with 1,614 votes. He will share duties with Garland Sanders, 1,454 votes and Colvin R. (Cotton)Long, who polled 1,423 votes. They defeated Joe P. Beville, 1,333 votes; Buford A. Guilliams, 1,389 votes; and Vlifford T. Long, who polled 1,060 votes.

For the Ward three seat, Alfred W. Cockerham gained an easy victory over James A. Spangler with votes of 390 to 295, while John O. Jordan polled 142 votes to defeat Gus Crawford for the Ward 9 seat. Crawford collected 125 votes.

The Winn Parish Clerk of Courts race saw Jesse O. Anders sweep to a decisive victory over Robert Lee Dunn. Anders polled 3,361 votes to Dunn's 2,868 ballots.

In the Madison Parish races for tax assessor and police jury, J. D. "Jim" Sevier polled 1,537 votes to sweep into the assessor seat over W. H. "Billy" Morris, who balloted 976 votes. In the police jury race for one seat from Ward eight, J. A. Clark squeezed into the spot with 136 votes over Derwood Wilhite's 110.

Richland Parish police jury races saw two incumbents reelected while one incumbent, W. H. Linton Jr., of Ward two, was defeated. However, Charles L. Morris, incumbent, was reelected to a term as police juryman for Ward two and shares victory with W. A. Richardson. They defeated Linton, 995, and C. W. Sorey, 997. Morris polled 1,095 votes and Richardson collected 1,526 votes to lead the group.

Incumbent Reeves E. Hardwick polled 269 votes to oust James Hinton Watts in his bid for ward three police juryman. Hinton polled 215 votes. In ward four races for police jury in Richland Parish, Winnford Ted Crawford polled 344 votes to beat out Arthur J. (Bob) hCapman, who polled 259 ballots.

Two incumbents were defeated in the La Salle Parish races for police jury seats in wards two and seven. Robert McCartney bowed to the victory of H. T. (Doc) Simons when Simons polled 1,281 votes to McCartney's 737 for the Ward two seat. Incumbent J. Fount Cockerman suffered defeat at the hands of Richard M. Roark for the Ward 7 seat when Roark edging him with 86 votes to his 80. Ward 8 totals indicate that Phillip O. Bradford defeated his opponent Baker Collins, 273 to 229.

Union Parish returns for the police jury seats in wards five, six, seven and nine indicate the following winners. G. P. Foster Jr., 349, to Walter Hinton, 271, for the Ward 5 seat; Incumbent James Elton Johnson polled 217 ballots for the ward 6 post over Lotha Tugwell, 132; Ward 7, Kelton L. Howard collected 309 votes to defeat incumbent E. R. Rogers, 225; and Ward 9, Roy Leonard Kyle collected 134 votes over Paul Davis, 123.

In West Caroll Parish, police jury races in three wards wound up like this: (all 14 precincts reporting but unofficial).

Ward One—James W. Copes, with 256 votes, defeated Irvin H. Cleveland, who polled 202.

Ward Three—Incumbent Earl Peacock received 478 votes to nudge out challenger Bryant Grubbs.

Ward Five—Harold Hodgkins, 252 votes, unseated the incumbent Eugene Dawson.

Concordia Parish, with all 21 precincts reporting, gave a police jury seat in ward seven to H. A. "Ham" Martin over W. M. Latham, 708 to 668.

The ward nine police jury race was won by Willie Bryant Jr. with 185 votes over E. R. Davis with 160.

Winners in a four-man run-off in ward five were Dave Manning Jr., 1094 votes, and Travis M. Coley, 1034. Beaten were D. E. Mullins, with 953 ballots, and H. T. Poole with 791.

Totals from all 19 precincts in Franklin Parish listed O. T. Rials the winner over Tom A. Kerrigan Jr. in ward one, 455 to 387.

R. W. Rogers won in ward two over William Messenger, 382 to 334.

Ward three winner with 389 votes was Ernest W. Reeves, while Donnie McMurry polled 274.

Survivors and winners in ward seven's six-man run-off were: C. L. Smith, an incumbent, with 1471; Frank R. Peoples, 1430; and Joe M. Gravelle, 1279. Others were J. P. Nelson, 956; G. A. Price, 1131; and M. M. Valentine, 1138.

JOHN J. McKEITHEN, gubernatorial candidate in Saturday's democratic runoff election, chats with voting commissioners Mrs. Agnes Doke (left) and Mrs. Doris McKee at his home precinct in Cloumbia just prior to casting his ballot. (Staff photo by Ben Bradford)

Nehru Temporarily Surrenders Helm

NEW DELHI, India (AP)—Prime Minister Nehru surrendered India's helm to two subordinates Saturday amid indications he is sicker than official statements have led the world to believe.

Home Minister Gulzari Lal Nanda, 65, and Finance Minister Triuvallur T. Krishnamachari, 63, were assigned Nehrus routine duties and responsibility for carrying on the government for at least a week, an official source disclosed.

The decision for this temporary shift in the high command was communicated to President Sarvepalli Radhakrishnan, the figurehead chief of state, who is recovering from an eye operation.

Instead of returning to New Delhi as expected, Nehru remained under doctors' care in Bhubaneswar, the Orissa State capital 800 miles southeast of this city. Nehru, 74, was stricken by fatigue and high blood pressure there Tuesday after attending part of the 1964 convention of his ruling Congress party.

He is not expected to be consulted on anything less than major policy decisions for a month or more and may never be able to resume the 16-hour days he had been working.

Several speculative questions were raised in New Delhi:

Is he too weak to travel?

Does he want to avoid a public appearance at the airport, in view of what has been officially described as a slight weakness of the left arm and leg?

Is he suffering from a brain tumor?

Health Minister Sushila Nayar shook her head when she was asked whether Nehru had a brain tumor.

"I don't think so," she said.

Herself a physician, Mrs. Nayar said Nehru is on the way to recovery, but "is not perfectly all right yet."

She returned with Nanda and Krishnamachari by special plane from Bhubaneswar, where sources close to Nehru describe him as feeling better and looking more cheerful.

Neither Nanda nor Krishnamachari is considered a strong possibility to become prime minister if the succession opens up soon. But both occupy key positions.

Tobacco Men Still Confident About Business

RALEIGH, N. C. (UPI)—The South's tobacco-men voiced confidence Saturday that the federal government's report on smoking will have no lasting effect on their multi-billion dollar business.

"Our English brethren have already gone through the same thing," said tobacco warehouse operator T. C. Perkins, referring to the adverse report. His warehouse, located at Nashville, Ga., is one of the largest in the South.

Perkins pointed out that the sale of tobacco in England is climbing again, despite the sharp drop in sales that immediately followed release of Britain's report.

Gov. Terry Sanford of North Carolina — the largest tobacco producing state in the nation—labeled the report an inconclusive rehash of old information.

Sanford said the document was a "review of previously existing evidence, none of which is conclusive and most of which is based on statistical studies."

Matt Jennings, marketing director in Tennessee, where tobacco ranks second only to cotton, said:

"I doubt if the tobacco industry will suffer too much."

Sanford noted tobacco produces nearly half of his state's cash farm receipts and that North Carolina factories produce 61 per cent of U.S. cigarettes.

"As the largest tobacco state, North Carolina proportionately contributes to more than \$2 billion in annual federal tobacco tax revenues and more than \$1 billion in state and local tobacco taxes throughout the nation," the governor said.

Picture of $345,880 Tax Dollars for Ouachita Parish...

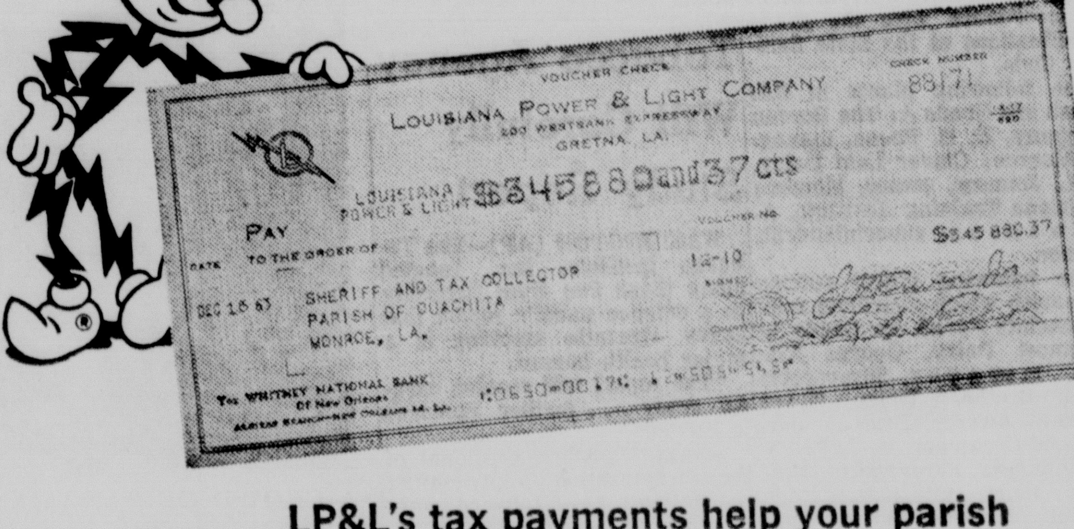

LP&L's tax payments help your parish provide better schools, more parish services and improvements.

This tax check, one of the largest paid to your parish each year, is in payment of LP&L's real estate and personal property taxes for 1963. LP&L also pays taxes to a number of incorporated communities in the parish.

Through its parish, state, and federal taxes, LP&L is paying its fair share of the cost of government.

Remember, LP&L is taxpaying, not tax-using.

Louisiana Power & Light Company

INVESTOR-OWNED • TAXPAYING • FULLY REGULATED

January Furniture Buys!

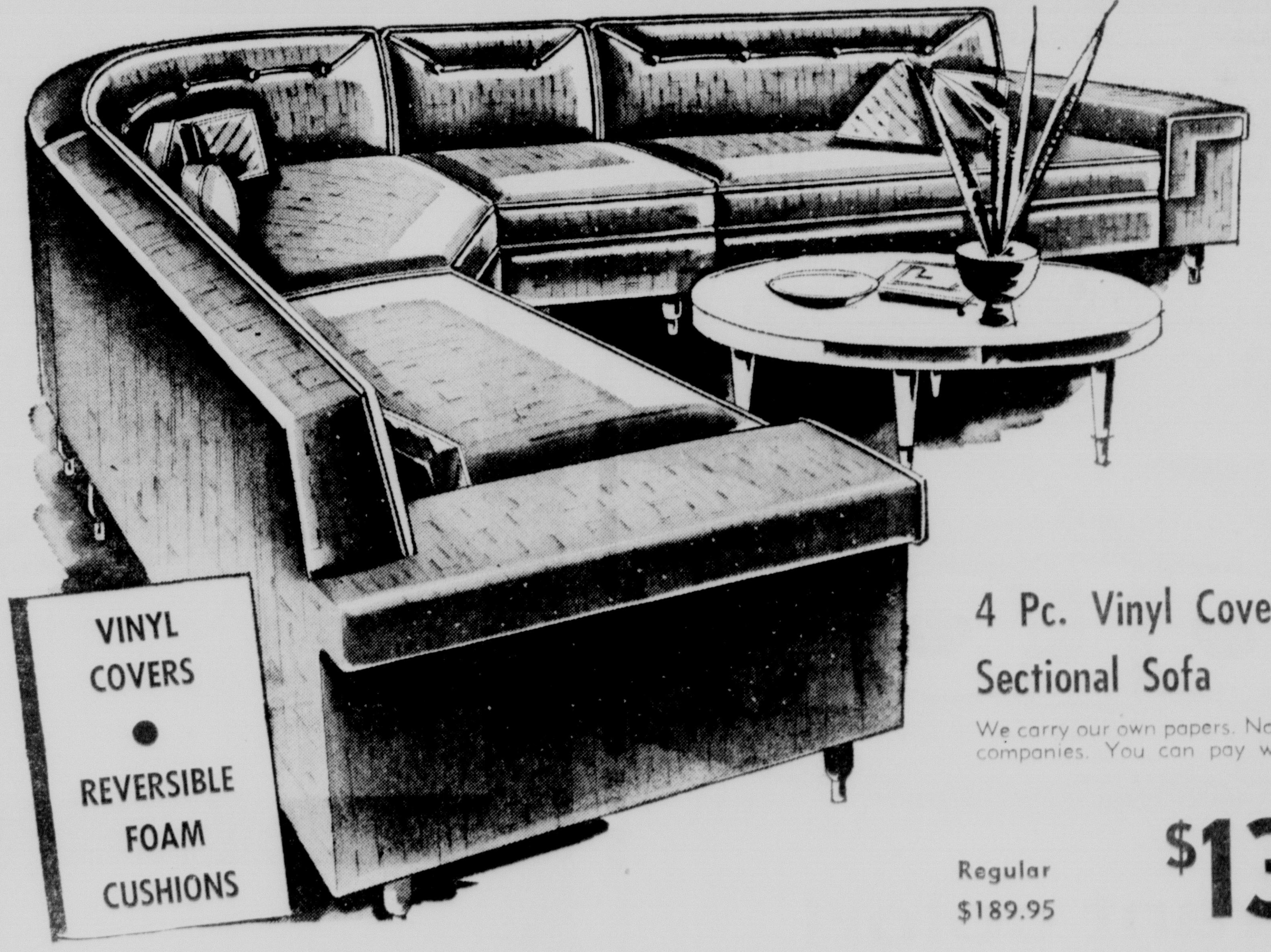

VINYL COVERS • REVERSIBLE FOAM CUSHIONS

EASY TERMS

This is a lot of furniture for the little price tag that is on it. Heavy construction for long service. Reversible foam cushions, foam padded arms, soft vinyl covers.

4 Pc. Vinyl Covered Sectional Sofa

We carry our own papers. No banks or finance companies. You can pay where you buy.

Regular $189.95 — $139.95

Basset Danish Modern Living Room

Lovely Danish Modern made of finest walnut with reversible foam cushions that have zip-on covers.

Sofa $76.95
Chair $29.95

D&E FURNITURE
341 DeSiard, Monroe
DIAL FA 2-8177

J&B (Joe & Bill) FURNITURE
501 DeSiard Monroe FA 3-9682 • 321 Trenton West Monroe FA 5-3469

Make Savings a Family Affair..

Belk-Gallant
Home of Better Values

Family Coat Savings..
Warm Zip-Out Pile Lining—Cotton Poplin

ALL WEATHER COATS

7.88 — GIRLS 3 to 6x, JR. BOYS 3 to 7
10.88 — BOYS SIZES 8 to 20, GIRLS SIZES 7 to 14
13.88 — MENS SIZES 36 to 46, LADIES SIZES 8 to 18

Area Juror Posts Filled In Elections

By SARAH LITTLE
World Staff Writer

Police jury races were settled in 13 parishes throughout the area in Saturday's second Democratic primary.

In Caldwell Parish police jury runoffs for one seat from Ward 5, Bobby Joe Mercer edged Clarence L. Railey, polling 943 votes to Railey's 866.

Morehouse Parish had runoffs for six seats in four wards. Ray Yarbrough polled 306 votes to win over Earl Pickett who took 205 ballots for the Ward three seat. Frank Holloway, Henry M. Messinger and C. L. Pippins Jr. beat off three other opponents for the three seats left for Ward four juryman. Holloway led the field, polling 2,766 votes, with Messenger polling 1,940 and Pippins taking 2,071 votes. They defeated Merlin Thomas, who ran fourth with 1,903 votes, W. E. Brodnax, 1,863 ballots and L. H. Tyler, who polled 1,850 votes. Douglas Keller holds the fourth seat, taking it in the first primary.

Rush Harrison polled 423 votes to Billy B. Johnson's 177 for the Ward 6 seat and Wesley Bunch defeated Bennie D. Haynes, 251 to 196 for the ward 10 seat.

Three incumbents lost their seats in the Catahoula parish runoffs for seats on the police jury, while four new men will assume posts as jurymen after Saturday's elections. In Ward three, H. B. Watson squeezed by incumbent John W. Haygood, Ward, polling 126 votes to Haygood's 117. Incumbent Emmit T. Haygood, Ward 5, was defeated at the hands of Shelby Mitchell who polled 360 and Haygood collected only 336. In the Ward 6 race for police juryman, incumbent Willie Walker was defeated by Colvin Manning who collected 868 ballots against Walker's 632. Meanwhile, in the ward four race, O. E. King took a decisive victory over Fred Evans for the one seat available with 147 to Evans' 120 votes.

In Lincoln Parish police jury races, five seats were filled with one incumbent being reelected. In the race for the four seats available from Ward One, James A. Tarver led the field with a total of 2,712 votes for the first seat, with incumbent C. Max Mathews polling 2,421 votes, T. W. Ray Johnson, 2,219 and M. L. Van Hooser collecting 2,126 votes for the remaining three seats. Hooser just barely edged past Dewey Thurman, who polled 2,110 votes to lead the pack of losers. Others defeated in the race for the juryman for ward one include James B. Anderson, 2,056 votes, Monroe F. Ogden, 2,027 and Mickey H. Sumrall, 1,907. In the race for Ward 8 juryman, S. D. (Poss) Beard claimed the seat with 168 votes over Elton L. Larance's bid of 143 ballots.

Both incumbents trying for re-election to the Jackson Parish Police jury for Ward two were defeated. Three new faces will take over the seats for ward two, led by Larry D. Martin, polling 2,259 votes, with Cecil H. Garrett, 1,943 votes in second spot and C. D. Barfield, 1,764 votes. Incumbents Luther H. Rhymes and J. A. Watson suffered defeat along with Billy G. Aldy. Aldy polled 1,643 votes, Rhymes, 1,589 votes and Watson, 1,631 votes.

In Winn Parish elections for police jury seats, Lloyd J. Trawick led the group of victors for the three seats on Ward One with 1,614 votes. He will share duties with Garland Sanders, 1,454 votes and Colvin R. (Cotton)Long, who polled 1,423 votes. They defeated Joe P. Beville, 1,333 votes; Buford A. Guilliams, 1,389 votes; and Vlifford T. Long, who polled 1,060 votes.

For the Ward three seat, Alfred W. Cockerham gained an easy victory over James A. Spangler with votes of 390 to 295, while John O. Jordan polled 142 votes to defeat Gus Crawford for the Ward 9 seat. Crawford collected 125 votes.

The Winn Parish Clerk of Courts race saw Jesse O. Anders sweep to a decisive victory over Robert Lee Dunn. Anders polled 3,361 votes to Dunn's 2,868 ballots.

In the Madison Parish races for tax assessor and police jury, J. D. "Jim" Sevier polled 1,537 votes to sweep into the assessor seat over W. H. "Billy" Morris, who balloted 976 votes. In the police jury race for one seat from Ward eight, J. A. Clark squeezed into the spot with 136 votes over Derwood Wilhite's 110.

Richland Parish police jury races saw two incumbents reelected while one incumbent, W. H. Linton Jr., of Ward two, was defeated. However, Charles L. Morris, incumbent, was reelected to a term as police juryman for Ward two and shares victory with W. A. Richardson. They defeated Linton, 995, and C. W. Sorey, 997. Morris polled 1,095 votes and Richardson collected 1,526 votes to lead the group.

Incumbent Reeves E. Hardwick polled 269 votes to oust James Hinton Watts in his bid for ward three police juryman. Hinton polled 215 votes. In ward four races for police jury in Richland Parish, Winnford Ted Crawford polled 344 votes to beat out Arthur J. (Bob) hCapman, who polled 259 ballots.

Two incumbents were defeated in the La Salle Parish races for police jury seats in wards two and seven. Robert McCartney bowed to the victory of H. T. (Doc) Simons when Simons polled 1,281 votes to McCartney's 737 for the Ward two seat. Incumbent J. Fount Cockerman suffered defeat at the hands of Richard M. Roark for the Ward 7 seat when Roark edging him with 86 votes to his 80. Ward 8 totals indicate that Phillip O. Bradford defeated his opponent Baker Collins, 273 to 229.

Union Parish returns for the police jury seats in wards five, six, seven and nine indicate the following winners. G. P. Foster Jr., 349, to Walter Hinton, 271, for the Wärd 5 seat; Incumbent James Elton Johnson polled 217 ballots for the ward 6 post over Lotha Tugwell, 132; Ward 7, Kelton L. Howard collected 309 votes to defeat incumbent E. R. Rogers, 225; and Ward 9, Roy Leonard Kyle collected 134 votes over Paul Davis, 123.

In West Caroll Parish, police jury races in three wards wound up like this: (all 14 precincts reporting but unofficial).

Ward One—James W. Copes, with 256 votes, defeated Irvin H. Cleveland, who polled 202.

Ward Three—Incumbent Earl Peacock received 478 votes to nudge out challenger Bryant Grubbs.

Ward Five—Harold Hodgkins, 252 votes, unseated the incumbent Eugene Dawson.

Concordia Parish, with all 21 precincts reporting, gave a police jury seat in ward seven to H. A. "Ham" Martin over W. M. Latham, 708 to 668.

The ward nine police jury race was won by Willie Bryant Jr. with 185 votes over E. R. Davis with 160.

Winners in a four-man run-off in ward five were Dave Manning Jr., 1094 votes, and Travis M. Coley, 1034. Beaten were D. E. Mullins, with 953 ballots, and H. T. Poole with 791.

Totals from all 19 precincts in Franklin Parish listed O. T. Rials the winner over Tom A. Kerrigan Jr. in ward one, 455 to 387.

R. W. Rogers won in ward two over William Messenger, 382 to 334.

Ward three winner with 389 votes was Ernest W. Reeves, while Donnie McMurry polled 274.

Survivors and winners in ward seven's six-man run-off were: C. L. Smith, an incumbent, with 1471; Frank R. Peoples, 1430; and Joe M. Gravelle, 1279. Others were J. P. Nelson, 956; G. A. Price, 1131; and M. M. Valentine, 1138.

JOHN J. McKEITHEN, gubernatorial candidate in Saturday's democratic run-off election, chats with voting commissioners Mrs. Agnes Doke (left) and Mrs. Doris McKee at his home precinct in Cloumbia just prior to casting his ballot. (Staff photo by Ben Bradford)

Nehru Temporarily Surrenders Helm

NEW DELHI, India (AP)—Prime Minister Nehru surrendered India's helm to two subordinates Saturday amid indications he is sicker than official statements have led the world to believe.

Home Minister Gulzari Lal Nanda, 65, and Finance Minister Triuvallur T. Krishnamachari, 63, were assigned Nehrus routine duties and responsibility for carrying on the government for at least a week, an official source disclosed.

The decision for this temporary shift in the high command was communicated to President Sarvepalli Radhakrishnan, the figurehead chief of state, who is recovering from an eye operation.

Instead of returning to New Delhi as expected, Nehru remained under doctors' care in Bhubaneswar, the Orissa State capital 800 miles southeast of this city. Nehru, 74, was stricken by fatigue and high blood pressure there Tuesday after attending part of the 1964 convention of his ruling Congress party.

He is not expected to be consulted on anything less than major policy decisions for a month or more and may never be able to resume the 16-hour days he had been working.

Several speculative questions were raised in New Delhi:

Is he too weak to travel?

Does he want to avoid a public appearance at the airport, in view of what has been officially described as a slight weakness of the left arm and leg?

Is he suffering from a brain tumor?

Health Minister Sushila Nayar shook her head when she was asked whether Nehru had a brain tumor.

"I don't think so," she said.

Herself a physician, Mrs. Nayar said Nehru is on the way to recovery, but "is not perfectly all right yet."

She returned with Nanda and Krishnamachari by special plane from Bhubaneswar, where sources close to Nehru describe him as feeling better and looking more cheerful.

Neither Nanda nor Krishnamachari is considered a strong possibility to become prime minister if the succession opens up soon. But both occupy key positions.

Tobacco Men Still Confident About Business

RALEIGH, N. C. (UPI)—The South's tobacco-men voiced confidence Saturday that the federal government's report on smoking will have no lasting effect on their multi-billion dollar business.

"Our English brethren have already gone through the same thing," said tobacco warehouse operator T. C. Perkins, referring to the adverse report. His warehouse, located at Nashville, Ga., is one of the largest in the South.

Perkins pointed out that the sale of tobacco in England is climbing again, despite the sharp drop in sales that immediately followed release of Britain's report.

Gov. Terry Sanford of North Carolina — the largest tobacco producing state in the nation—labeled the report an inconclusive rehash of old information.

Sanford said the document was a "review of previously existing evidence, none of which is conclusive and most of which is based on statistical studies."

Matt Jennings, marketing director in Tennessee, where tobacco ranks second only to cotton, said:

"I doubt if the tobacco industry will suffer too much."

Sanford noted tobacco produces nearly half of his state's cash farm receipts and that North Carolina factories produce 61 per cent of U.S. cigarettes.

"As the largest tobacco state, North Carolina proportionately contributes to more than $2 billion in annual federal tobacco tax revenues and more than $1 billion in state and local tobacco taxes throughout the nation," the governor said.

Picture of $345,880 Tax Dollars for Ouachita Parish...

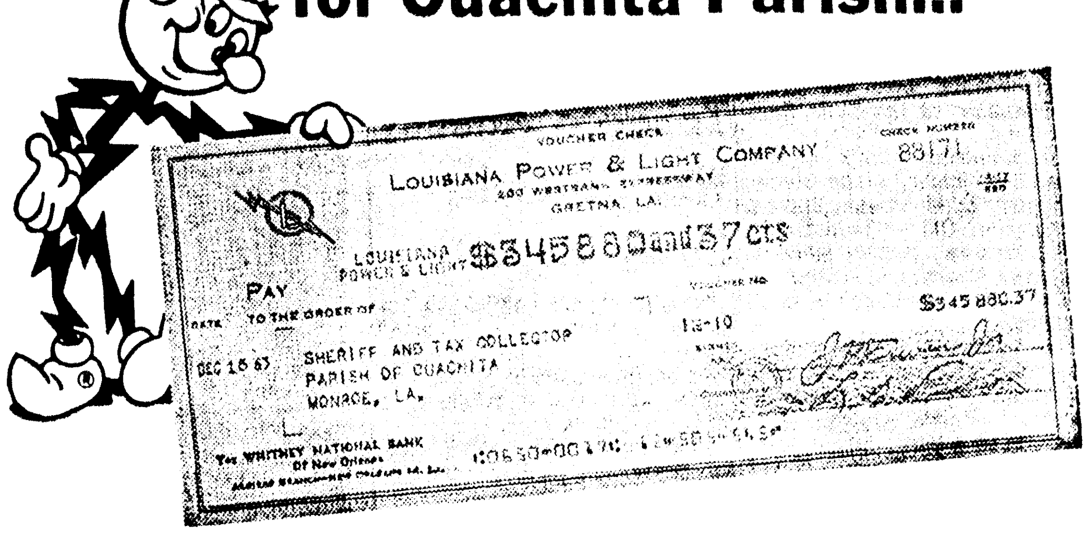

LP&L's tax payments help your parish provide better schools, more parish services and improvements.

This tax check, one of the largest paid to your parish each year, is in payment of LP&L's real estate and personal property taxes for 1963. LP&L also pays taxes to a number of incorporated communities in the parish.

Through its parish, state, and federal taxes, LP&L is paying its fair share of the cost of government.

Remember, LP&L is taxpaying, not tax-using.

Louisiana Power & Light Company
INVESTOR-OWNED • TAXPAYING • FULLY REGULATED

Make Savings a Family Affair..

Belk-Gallant
Home of Better Values

Family Coat Savings..

Warm Zip-Out Pile Lining—Cotton Poplin

ALL WEATHER COATS

7.88 — GIRLS 3 to 6x, JR. BOYS 3 to 7

10.88 — BOYS SIZES 8 to 20, GIRLS SIZES 7 to 14

13.88 — MENS SIZES 36 to 46, LADIES SIZES 8 to 18

January Furniture Buys!

EASY TERMS

This is a lot of furniture for the little price tag that is on it. Heavy construction for long service. Reversible foam cushions, foam padded arms, soft vinyl covers.

4 Pc. Vinyl Covered Sectional Sofa

We carry our own papers. No banks or finance companies. You can pay where you buy.

Regular $189.95 — $139.95

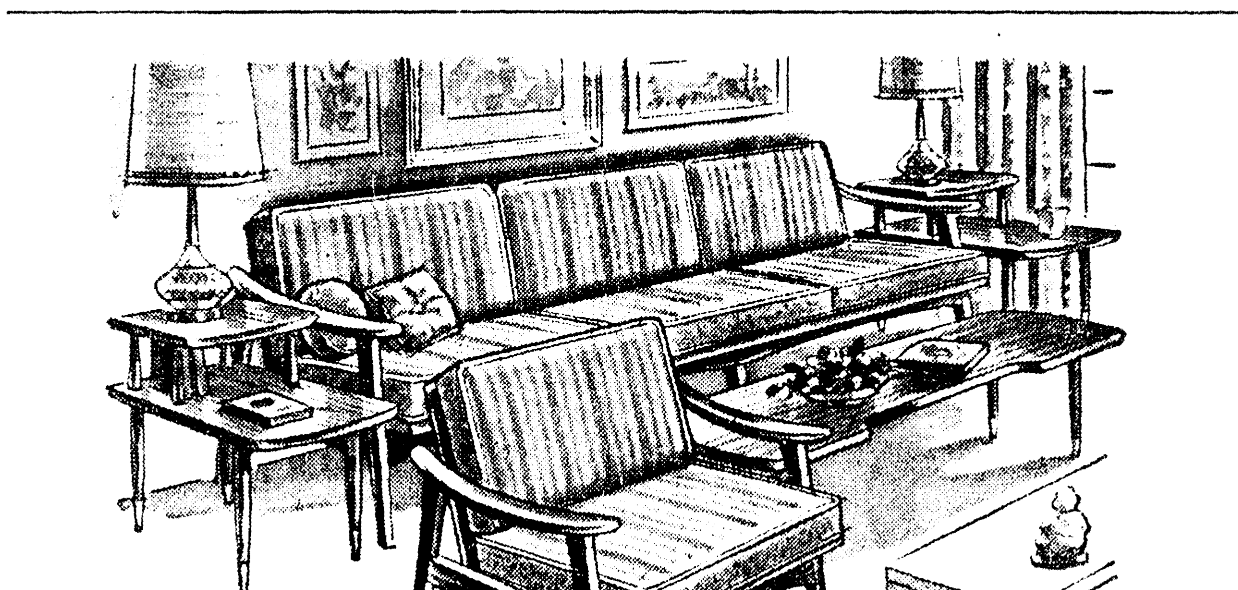

Basset Danish Modern Living Room

Lovely Danish Modern made of finest walnut with reversible foam cushions that have zip-on covers.

Sofa $76.95

Chair $29.95

D&E FURNITURE
341 DeSiard, Monroe
DIAL FA 2-8177

JOE & BILL FURNITURE
501 DeSiard • Monroe • FA 3-9682
321 Trenton • West Monroe • FA 5-3469

DAIRIES, PROCESSORS

Health Unit Lists Area Milk Grades

The grades of all dairies, milk processors and milk distributors in Ouachita Parish were announced Saturday by Dr. W. Carroll Summer, director of the Ouachita Parish Health Unit.

The State Sanitary Code requires the health officer to announce at least once every six months the grades of all milk and milk products produced, processed, sold or offered for sale within his jurisdiction, and to issue grade certificates.

The grades have been determined by the Health Department in accordance with the grade specifications of the State Sanitary Code.

The following plants in this parish are Grade A: The Borden Company, E. H. Boone, manager, Monroe; Clover Leaf Dairy, M. L. Johnson, owner, Monroe; Louisiana Training Institute, A. L. Swanson, superintendent, Monroe.

The following plants outside the parish which distribute milk in Ouachita Parish are Grade A: Foremost Dairy, George Kinman, manager, Shreveport; Green Brothers Dairy, Green Brothers, owners, Bastrop; Jersey Gold Creamery, V. C. Reichert, manager, Shreveport; Mid-West aDiry rPoducts, Hugh Scooter, manager, Ruston; Milk House, J. B. Davis, owner, Winnsboro.

The following dairies produce Grade A raw milk for pasteurization: J. Y. Barnes, Calhoun; Brockner's Dairy, Monroe; W. S. Calloway, West Monroe; Ray Chapman, Calhoun; O. O. Cloyd, West Monroe; Otis Collie, Calhoun; L. W. Coon, Choudrant; Thomas W. Golson, Eros; J. C. Hattaway, Calhoun; M. L. Johnson, Monroe; Louisiana Training Institute, Monroe; Irvin McDaniel, Calhoun; G. A. Murphrey, West Monroe; North Louisiana Experiment Station, Calhoun; Fred Staples, Calhoun; M. A. Thompson, Calhoun; Fred Watson, Calhoun; C. E. Worthey, West Monroe.

All milk coming into Monroe from outside the parish for pasteurization is of the same quality as that produced in this parish. Steps have been taken to exclude from the market all milk and milk products that have been judged to be immediately dangerous to the public health.

Dr. Summer offers the full facilities of this office to the operators of dairies and milk processing plants for advice and assistance in the improvement of the quality of their milk supplies.

Tobacco Agency Will Carefully Study Report

WASHINGTON (AP)—The Tobacco Institute, Inc., reacted along these two lines Saturday to a science panel's report that heavy cigarette smoking is a major health hazard:

"The report will receive careful study . . . further research is needed."

George V. Allen, president of the organization representing the nation's chief tobacco manufacturers, issued this statement:

"While it is obviously not possible for me to comment in detail on this 387-page report so soon after receiving it, a few observations seem immediately pertinent.

"First, I am sure the report will receive the careful study it so clearly deserves.

"Second, further research is needed.

"As Surgeon General Terry pointed out, 'There is a great deal yet to be known on the subject.'' He specifically rejected a suggestion that there was no longer need for additional research. In short, this report is not the final chapter. . . .

"The tobacco industry, which is already supporting a considerable body of health research, stands ready to increase that support and also to cooperate with the government and with other groups on any projects which offr possibilities for filling the gaps in knowledge which still exist in this broad field of scientific concern."

A spokesman for the institute said its research committee has appropriated $7.5 million since 1964 for study of the effects of smoking and the institute is ready to provide more as needed.

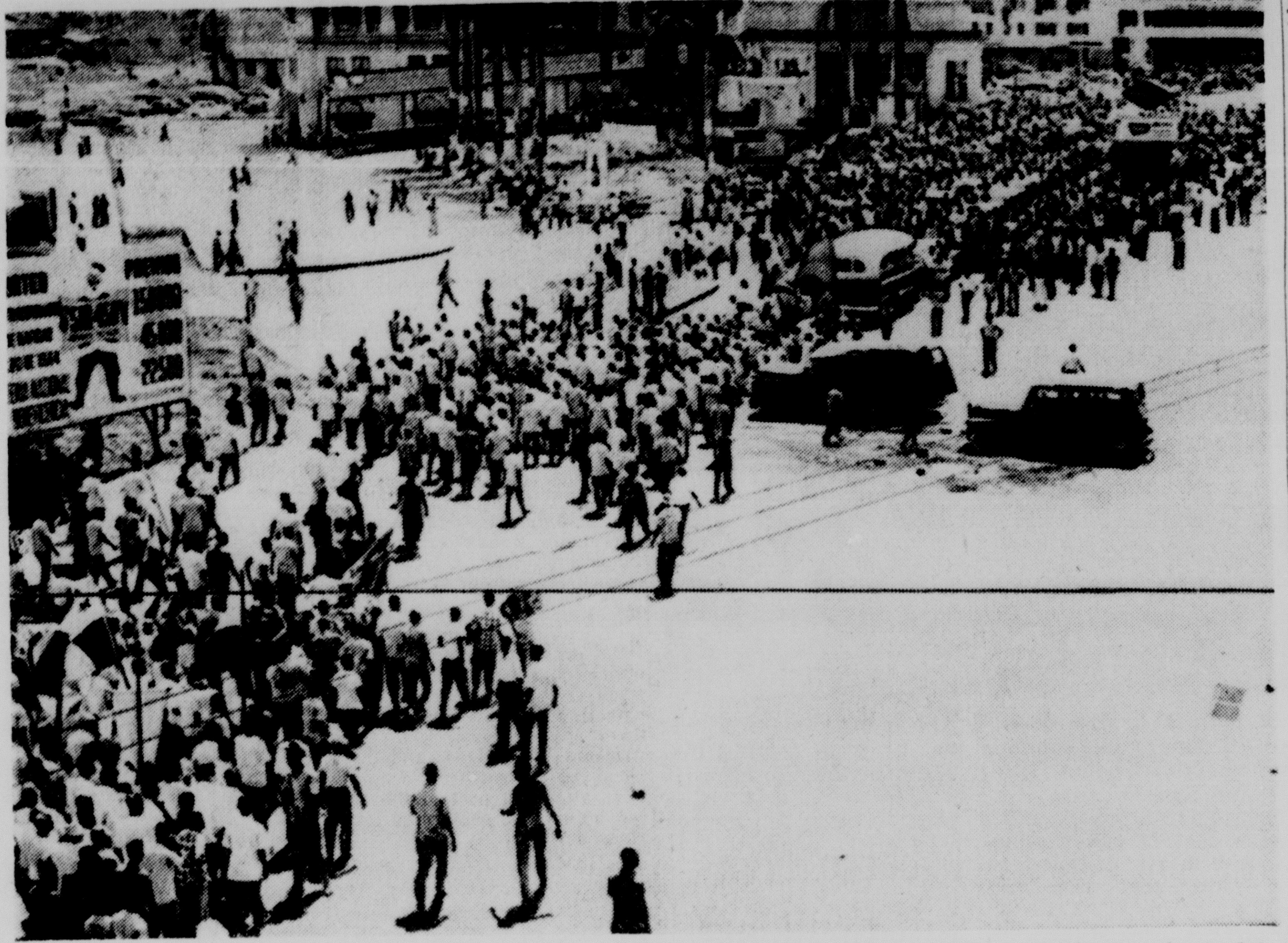

A CROWD OF PANAMANIANS, mostly University students, marches through the central area of Panama City in a demonstration against the United States. In the middle of the street are two automobiles from the Canal Zone which were burned in the rioting that erupted Thursday night over display of U.S. and Panamanian flags. (AP Wirephoto)

FINANCIAL ANACHRONISM

MIAMI, Fla. (AP) — Airline executive R. W. Gable has written his congressman to suggest that it's time the ancient automobile depicted on the U.S. $10 bill was taken off the street.

He said in a letter to Rep. Claude Pepper D-Fla.: "I wonder if the person who owns the 1927 Hupmobile or whatever he's driving past the U.S.Treasury building couldn't be persuaded to trade it in on a slightly newer model or possibly get it off the street altogether?"

HISTORIC PAST

MIAMI, Fla. (AP) — Miami's annual Columbus Day regatta was founded 10 years ago by Timothy J. Sullivan who says he decided there should be a nautical event "to honor the small boat cruise made in 1492."

LATIN AMERICAN CRISIS

Goldwater Sees Cuba, Canal Link

COLUMBUS, Ohio (AP)—Sen. Barry Goldwater said Saturday he believes there is a link between the Canal Zone riots and Communist Cuba.

"I can see Cuba's hand in this mess," the GOP presidential aspirant told newsmen shortly after being greeted by about 2,500 well-wishers at Port Columbus.

Goldwater made his comments on the Latin-American crisis before attending a private Republican fund-raising luncheon with a reported price tag of $1,000 per couple.

The Arizona senator told newsmen he hopes President Johnson takes a firm hand in the Panamanian situation without placation. It is too early, he said, to tell whether there should be any compromise on the U.S. position in Panama.

"We have our rights in the Canal Zone based on a perpetual treaty," the presidential hopeful said. "I hope he present dispute settles the whole question once and for all."

Asked what he would do on the Cuban situation were he president, Goldwater said he would encourage Cuban nationals and "mercenaries" to train for a Cuban landing, that he would be willing to equip such people and would be willing to be sure that they got ashore.

Goldwater said further that he would be willing to make any overt or covert commitment to an American blockade of Cuba, but only under the circumstance that a single revolutionary government is formed from several splinter groups.

The Arizona senator confirmed earlier reports that he will not enter a slate of delegate canidates in the Ohio primary next May 5.

"I have confidence in chairman Ray C. Bliss and Gov. James A. Rhodes," he said. "I did not know anything about the plan of Ohioans for Goldwater to enter a slate in my behalf."

That disclaimer of any intention of trying to upset the "favorite son" candidacy of Gov. Rhodes apparently wiped out any chance of a primary fight in Ohio next spring.

State To Gain Votes In Demo National Meet

WASHINGTON (AP) —Louisiana and Mississippi will gain votes in the Democratic National Convention in Atlantic City next August under a plan approved Saturday by the Democratic National Committee.

Louisiana will be able to send a 96-member delegation composed of 52 delegates and 44 alternates with a total of 46 votes. This compares with a 77-member delegation and 26 votes in 1960.

Mississippi will have a delegation of 68 members composed of 46 delegates and 22 alternates with a total of 24 votes. In 1960 Mississippi had a 68-member delegation with a total of 23 votes.

Go On Sale Monday At 9:05 AM Sharp!

Penneys
ALWAYS FIRST QUALITY

vibrant color! newest look in rugs at special January prices

9'x12' $25

9'x12' thick waffle weave rug pad 4.88

antique gold • vivid blue

beige • rose beige

High-fashion shades glow in rayon and nylon pile! Cushioned with foam rubber! Sensational values! Decorator's newest rave is more color in rugs! There's great color excitement in these rugs whether in the new vivid shades or lighter tones! Whatever you choose it will bring new liveliness to your rooms! Incredibly priced . . . come see!

CHARGE IT! If you purchase over $45, use easy time payment plan, no down payment, as little as $5 per month!

INVESTORS AND THEIR ADVISORS LOOK FOR . . .

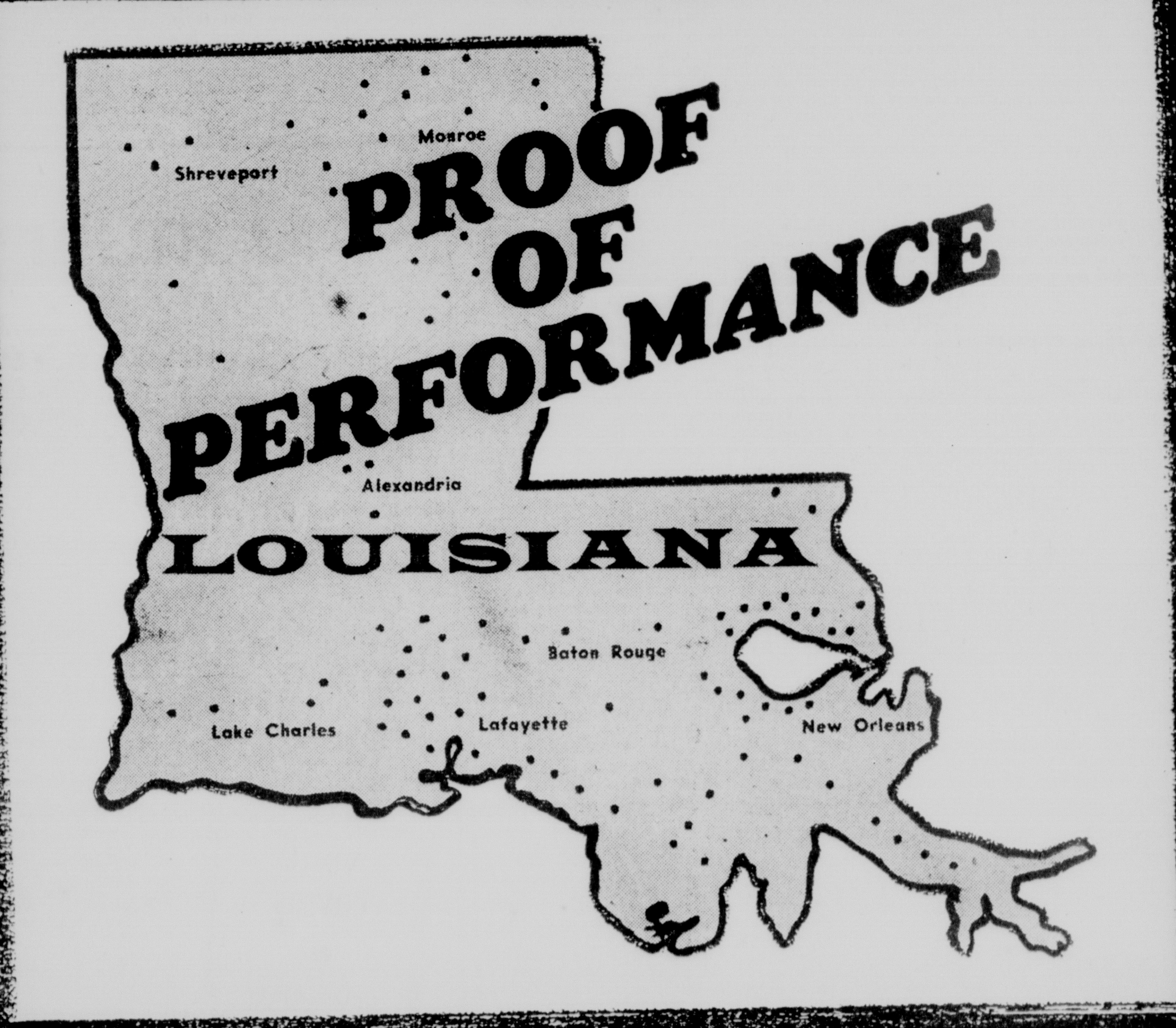

8%
Interest per annum
computed
12
times a year

A consistent record of interest payments is a mighty convincing demonstration that ours is a sound and capably managed company. Such a record has gone a long way toward building respect for Affiliated throughout the State of Louisiana.

This respect is best demonstrated by the fact that Affiliated now has investors in 110 communities throughout the State. Numbered among these investors are clergymen, attorneys, accountants, doctors, public officials, civic organizations and even a church. Most of our investors, however, are simply people like your next door neighbor or maybe like you. They are investing for their children's education, retirement, monthly income or maybe just a rainy day.

The one thing that all of our investors have in common is the knowledge that at Affiliated we perform exactly as we say we will. Simply stated this means paying you, the investors, a full, non-fluctuating 8% per annum and meeting any and all requests for funds immediately.

Certainly, every Investor at Affiliated is aware of our fine performance. Why don't you discover the facts about Affiliated and then join our many satisfied investors in earning 8% interest on your invested savings.

AFFILIATED INVESTMENT CORPORATION

1000 North 18th Street • Monroe, La.
325-8205

Other Affiliated Offices:
547 Jefferson St., Lafayette, Louisiana
223 O'Keefe Ave., New Orleans, Louisiana
107 Trivola Ave., Abbeville, La.

PLEASE SEND ME MORE INFORMATION

Affiliated Investment Corporation
1000 North 18th Street
Monroe, Louisiana

Please send me more information on how I can start earning more on my invested savings.

Name . . . .
Address . . . .
City . . . . State . . . .

Available to Louisiana Residents Only

DAIRIES, PROCESSORS

Health Unit Lists Area Milk Grades

The grades of all dairies, milk processors and milk distributors in Ouachita Parish were announced Saturday by Dr. W. Carroll Summer, director of the Ouachita Parish Health Unit.

The State Sanitary Code requires the health officer to announce at least once every six months the grades of all milk and milk products produced, processed, sold or offered for sale within his jurisdiction, and to issue grade certificates.

The grades have been determined by the Health Department in accordance with the grade specifications of the State Sanitary Code.

The following plants in this parish are Grade A: The Borden Company, E. H. Boone, manager, Monroe; Clover Leaf Dairy, M. L. Johnson, owner, Monroe; Louisiana Training Institute, A. L. Swanson, superintendent, Monroe.

The following plants outside the parish which distribute milk in Ouachita Parish are Grade A: Foremost Dairy, George Kinman, manager, Shreveport; Green Brothers Dairy, Green Brothers, owners, Bastrop; Jersey Gold Creamery, V. C. Reichert, manager, Shreveport; Mid-West aDiry rPoducts, Hugh Scooter, manager, Ruston; Milk House, J. B. Davis, owner, Winnsboro.

The following dairies produce Grade A raw milk for pasteurization: J. Y. Barnes, Calhoun; Brockner's Dairy, Monroe; W. S. Calloway, West Monroe; Ray Chapman, Calhoun; O. O. Cloyd, West Monroe; Otis Collie, Calhoun; L. W. Coon, Choudrant; Thomas W. Golson, Eros; J. C. Haffaway, Calhoun; M. L. Johnson, Monroe; Louisiana Training Institute, Monroe; Irvin McDaniel, Calhoun; G. A. Murphrey, West Monroe; North Louisiana Experiment Station, Calhoun; Fred Staples, Calhoun; M. A. Thompson, Calhoun; Fred Watson, Calhoun; C. E. Worthey, West Monroe.

All milk coming into Monroe from outside the parish for pasteurization is of the same quality as that produced in this parish. Steps have been taken to exclude from the market all milk and milk products that have been judged to be immediately dangerous to the public health.

Dr. Summer offers the full facilities of this office to the operators of dairies and milk processing plants for advice and assistance in the improvement of the quality of their milk supplies.

Tobacco Agency Will Carefully Study Report

WASHINGTON (AP)—The Tobacco Institute, Inc., reacted along these two lines Saturday to a science panel's report that heavy cigarette smoking is a major health hazard:

"The report will receive careful study . . . further research is needed."

George V. Allen, president of the organization representing the nation's chief tobacco manufacturers, issued this statement:

"While it is obviously not possible for me to comment in detail on this 387-page report so soon after receiving it, a few observations seem immediately pertinent.

"First, I am sure the report will receive the careful study it so clearly deserves.

"Second, further research is needed.

"As Surgeon General Terry pointed out, 'There is a great deal yet to be known on the subject.' He specifically rejected a suggestion that there was no longer need for additional research. In short, this report is not the final chapter. . .

"The tobacco industry, which is already supporting a considerable body of health research, stands ready to increase that support and also to cooperate with the government and with other groups on any projects which offr possibilities for filling the gaps in knowledge which still exist in this broad field of scientific concern."

A spokesman for the institute said its research committee has appropriated $7.5 million since 1961 for study of the effects of smoking and the institute is ready to provide more as needed.

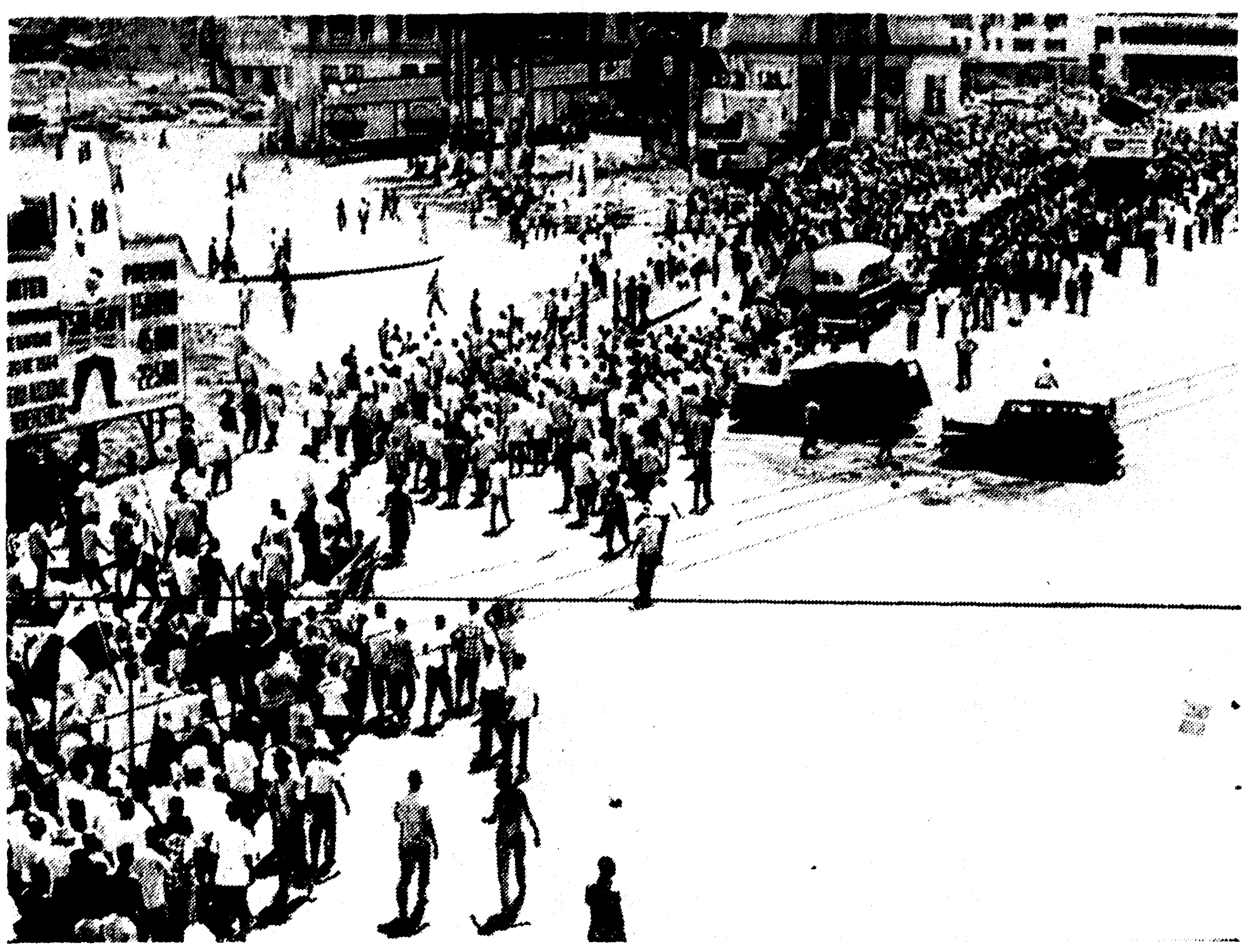

A CROWD OF PANAMANIANS, mostly University students, marches through the central area of Panama City in a demonstration against the United States. In the middle of the street are two automobiles from the Canal Zone which were burned in the rioting that erupted Thursday night over display of U.S. and Panamanian flags. (AP Wirephoto)

FINANCIAL ANACHRONISM

MIAMI, Fla. (AP) — Airline executive R. W. Gable has written his congressman to suggest that it's time the ancient automobile depicted on the U.S. $10 bill was taken off the street.

He said in a letter to Rep. Claude Pepper D-Fla.: "I wonder if the person who owns the 1927 Hupmobile or whatever he's driving past the U.S. Treasury building couldn't be persuaded to trade it in on a slightly newer model or possibly get it off the street altogether?"

HISTORIC PAST

MIAMI, Fla. (AP) — Miami's annual Columbus Day regatta was founded 10 years ago by Timothy J. Sullivan who says he decided there should be a nautical event "to honor the small boat cruise made in 1492."

LATIN AMERICAN CRISIS

Goldwater Sees Cuba, Canal Link

COLUMBUS, Ohio (AP)—Sen. Barry Goldwater said Saturday he believes there is a link between the Canal Zone riots and Communist Cuba.

"I can see Cuba's hand in this mess," the GOP presidential aspirant told newsmen shortly after being greeted by about 2,500 well-wishers at Port Columbus.

Goldwater made his comments on the Latin-American crisis before attending a private Republican fund-raising luncheon with a reported price tag of $1,000 per couple.

The Arizona senator told newsmen he hopes President Johnson takes a firm hand in the Panamanian situation without placation. It is too early, he said, to tell whether there should be any compromise on the U.S. position in Panama.

"We have our rights in the Canal Zone based on a perpetual treaty," the presidential hopeful said. "I hope he present dispute settles the whole question once and for all."

Asked what he would do on the Cuban situation were he president, Goldwater said he would encourage Cuban nationals and "mercenaries" to train for a Cuban landing, that he would be willing to equip such people and would be willing to be sure that they got ashore.

Goldwater said further that he would be willing to make any overt or covert commitment to an American blockade of Cuba, but only under the circumstance that a single revolutionary government is formed from several splinter groups.

The Arizona senator confirmed earlier reports that he will not enter a slate of delegate canidates in the Ohio primary next May 5.

"I have confidence in chairman Ray C. Bliss and Gov. James A. Rhodes," he said. "I did not know anything about the plan of Ohioans for Goldwater to enter a slate in my behalf."

That disclaimer of any intention of trying to upset the "favorite son" candidacy of Gov. Rhodes apparently wiped out any chance of a primary fight in Ohio next spring.

State To Gain Votes In Demo National Meet

WASHINGTON (AP) —Louisiana and Mississippi will gain votes in the Democratic National Convention in Atlantic City next August under a plan approved Saturday by the Democratic National Committee.

Louisiana will be able to send a 96-member delegation composed of 52 delegates and 44 alternates with a total of 46 votes. This compares with a 77-member delegation and 26 votes in 1960.

Mississippi will have a delegation of 68 members composed of 46 delegates and 22 alternates with a total of 24 votes. In 1960 Mississippi had a 68-member delegation with a total of 23 votes.

Go On Sale Monday At 9:05 AM Sharp!

Penneys
ALWAYS FIRST QUALITY

COLOR!

vibrant color!
newest look in
rugs at special
January prices

9'x12' $25

9'x12' thick waffle weave rug pad 4.88

antique gold ● vivid blue
beige ● rose beige

High-fashion shades glow in rayon and nylon pile! Cushioned with foam rubber! Sensational values! Decorator's newest rave is more color in rugs! There's great color excitement in these rugs whether in the new vivid shades or lighter tones! Whatever you choose it will bring new liveliness to your rooms! Incredibly priced . . . come see!

CHARGE IT! If you purchase over $45, use easy time payment plan, no down payment, as little as $5 per month!

INVESTORS AND THEIR ADVISORS LOOK FOR . . .

8%
Interest per annum
computed
12
times a year

A consistent record of interest payments is a mighty convincing demonstration that ours is a sound and capably managed company. Such a record has gone a long way toward building respect for Affiliated throughout the State of Louisiana.

This respect is best demonstrated by the fact that Affiliated now has investors in 110 communities throughout the State. Numbered among these investors are clergymen, attorneys, accountants, doctors, public officials, civic organizations and even a church. Most of our investors, however, are simply people like your next door neighbor or maybe like you. They are investing for their children's education, retirement, monthly income or maybe just a rainy day.

The one thing that all of our investors have in common is the knowledge that at Affiliated we perform exactly as we say we will. Simply stated this means paying you, the investors, a full, non-fluctuating 8% per annum and meeting any and all requests for funds immediately.

Certainly, every Investor at Affiliated is aware of our fine performance. Why don't you discover the facts about Affiliated and then join our many satisfied investors in earning 8% interest on your invested savings.

AFFILIATED INVESTMENT CORPORATION

1000 North 18th Street ● Monroe, La.
325-8205

Other Affiliated Offices:
547 Jefferson St., Lafayette, Louisiana
223 O'Keefe Ave., New Orleans, Louisiana
107 Trivola Ave., Abbeville, La.

PLEASE SEND ME MORE INFORMATION

Affiliated Investment Corporation
1000 North 18th Street
Monroe, Louisiana

Please send me more information on how I can start earning more on my invested savings.

Name ....
Address ....
City .... State ....

Available to Louisiana Residents Only

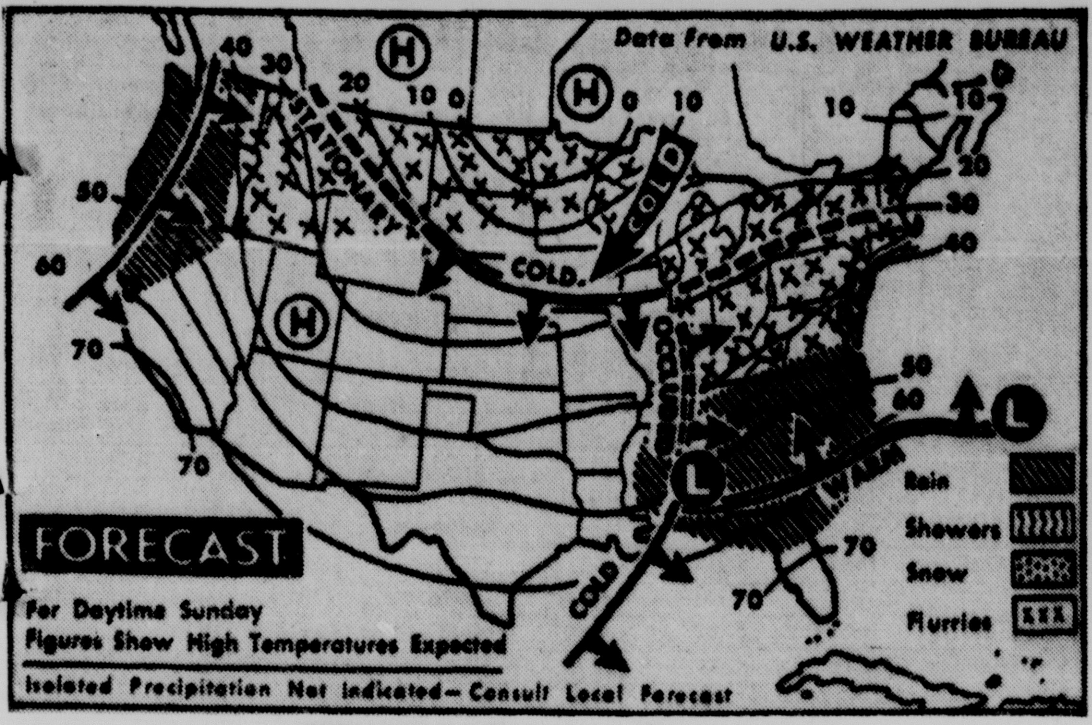

Weather Bureau Forecast

A WIDESPREAD AREA of precipitation is expected east of the Mississippi valley today. Rain is forecast for coastal sections of middle Atlantic states to northern Florida. Snow and snow flurries are slated from upper Lakes region through Ohio and Tennessee valleys to north and central Appalachians. Occasional rain and showers will fall along northern Pacific coast with light snow and snow flurries from northern Rockies to northern plains. (AP Wirephoto Map)

$3,000 Is Taken In Area Store Safe Burglary

LAKE PROVIDENCE (Special) — The East Carrol Parish Sheriff's Department reported Saturday that approximately $3,000 was taken in a Friday night burglary at the Sunflower Store here.

Sheriff J. W. Gilbert said that the burglary appeared to be "a professional job."

Gilbert said that in addition to the cash which was taken after a safe had been opened, the burglars also got about 100 pounds of pennies, nickles, dimes, and quarters, plus numerous articles such as watches and important papers.

Warren Seviers, fingerprint expert of the Ouachita Parish Sheriff's Department took fingerprints at the request of Gilibert Saturday.

Gilbert said that the store located on the corner of Highway 65 and Second Street was entered by intruders who gained entrance by breaking a window in the rest room. They moved the safe from near the front door to behind the counter which was stacked high with canned goods and peeled it.

The store is operated by Paul Rosenzweig who told Gilbert that Friday receipts were heavy.

The burglary was discovered Saturday morning by employees when they came to open the store.

Ruston Students Place First In Forensic Meet

RUSTON (Special) — Students of Ruston High School won first place in the two-day annual high school forensic tournament concluded at Louisiana Tech Saturday afternoon, by a massing total of 50 points. Fair Park and Byrd of Shreveport, with 49 points each, tied for second place.

The sweepstakes trophy and certificates to winners were presented by Dr. Paul J. Pennington, head of the Tech speech department, sponsor of the events.

Results of debating contests were as follows:

Freshman - sophomore boys—Byrd, superior; Jesuit, Good; Bossier City, good; Mt. Carmel, good; Bolton, superior: Landry of Lake Charles, superior and good; Lake Charles, excellent and good.

Junior senior girls—Byrd, excellent; Bossier, superior; Mt. Carmel, superior; Bolton, excellent; Ruston, superior; Fair Park, superior and good.

Freshman - sophomore girls—Bossier, superior; Springhill, good; Ruston, superior; Natchitoches, excellent.

Junior - senior boys — Woodlawn, good, Castor, excellent; Mt. Carmel, superior; St. Matthews of Monroe, excellent, Menard of Alexandria, good; Bolton, excellent; Landry, good; Lake Charles, superior and good; Ruston, superior; Fair Park, superior and excellent.

Report Poses Tough Question For Smokers

NEW YORK (AP) — The government report on health dangers from smoking poses a tough question to at least some of America's 70 million cigarette smokers.

What can you do to quit or cut down?

There is no neat formula and no magic pill that abolishes the craving or desire, or that substitutes for the habit, say physicians and psychologists.

Anti-smoking clinics are looking for medical approaches, drugs, and psychological aids that could help people control their smoking. The clinics are still experimental and there are few of them as yet.

So it is still mostly a do-it-yourself matter based upon personal conviction and desire, the experts say.

Birdsong Urges Early Inspection

By THE ASSOCIATED PRESS

JACKSON, Miss. (AP)—Public Safety Commissioner T. B. Birdsong appealed to Mississippi drivers Saturday to begin early in acquisition of motor vehicle inspections.

Birdsong said there are almost 800,000 vehicles in the state that come under the motor vehicle inspection law requiring checks of cars.

Birdsong asked for early cooperation in the inspection "to avoid the end-of-March rush."

Vote Soliticing Charge Denied By Monroe Man

Roy F. Henderson, a Ouachita Parish businessman and member of deLesseps Morrison's steering committee for the fifth congressional district, denied Saturday that he offered any money to E. B. Parker of Clarks, or "a man named Nolan" in Caldwell Parish.

Henderson was charged in a warrant sworn out by Parker for bribery and soliciting votes for Gubernatorial Candidate deLesseps Morrison.

Henderson, of 400 Orleans St. in Monroe, was arrested Friday at Monroe on a warrant issued in Caldwell Parish, Monroe police said. He later was released on $500 bond.

Caldwell Parish sheriff's department said the warrant was signed by E. B. Parker and charged Henderson with soliciting N. C. Nolan, also of Clarks, to vote for Chep Morrison for governor on Jan. 11, 1964.

In a prepared statement, Henderson said he "positively denies that he offered any money to E. B. Parker or a man named Nolan in Caldwell Parish."

The statement described Parker as an enemy of Henderson's.

Henderson stated that Parker's action was "a last minute desperation effort to save McKeithen from defeat in Caldwell and Ouachita Parish."

"It is very strange," Henderson said, "That this warrant was not processed through customary channels, but was sent from Caldwell Parish to Monroe Mayor Howard's Police Department which rushed to execute it so it would make news Saturday.

"Howard, is, of course, a rabid McKeithen supporter. The case smells of politics," Henderson said in the statement.

Henderson said he took money to Caldwell Parish to give to Morrison workers to buy gasoline to haul voters to the polls.

SHOE EXPORT

PRAGUE (AP) — Czechoslovakia exported 400,000 pair of shoes to the United States in 1963, the official news agency CTK reported.

FORECAST

MONROE AND VICINITY — Clear to partly cloudy and cooler today and tonight. Fair and cool Monday. High today 46-50. Low tonight 26-30. High Monday 42-46. Northerly winds 12-22 m.p.h. gradually diminishing tonight.

MONROE READINGS

High Saturday	48
Low Saturday	29
Barometer, 6 p.m.	29.78
Sunrise Today	7:11
Sunset Today	5:23
Sunrise Monday	7:11

PRECIPITATION

Rainfall Saturday	.09
Total So Far This Month	1.73
Total Since Jan. 1	1.73

YEAR AGO

Highest Temperature	42
Lowest Temperature	19

LOUISIANA DELTA—Drying conditions poor during morning, becoming fair to good this afternoon. Dew points mostly in 40s until lowering into 20s this afternoon and night. Possible 30-50 per cent sunshine today. Southerly winds of 10-20 mph shifting to northerly early today.

FLYING FARMER — A cold front oriented almost north to south passed through Mid-South from west and will lie along a line from Nashville, Tenn. to near New Orleans by daybreak today. Sky conditions early today will be 1,500-3,000 feet overcast and visibility generally above 7 miles except in extreme east portions of Mid-South. Some rain may restrict visibility to 3 or 5 miles. Conditions will gradually improve from west during morning so that by mid-day 2,000-3,000 feet scattered or broken clouds will prevail with unrestricted visibility. Surface winds behind front will be rather strong northerly at 10-20 mph during morning and gusty.

LOUISIANA — Clear to partly cloudy and cooler today and tonight. Monday fair and cool. High today 44-56.

ARKANSAS — Mostly cloudy today with occasional snow flurries north, scattered showers ending during afternoon. Turning much colder today with highs in 20s north, to mid-30s south. Clearing and much colder tonight with lows 5-15 north to lower 20s south. Monday partly cloudy and cold.

NORTH HALF MISSISSIPPI —Cloudy today with occasional rain and scattered thundershowers ending during afternoon and turning colder. Chance of snow flurries extreme north portion. High 35-45. Clearing and much colder tonight with lows 22 - 26. Monday fair and cold.

River Stages

Stations:	Flood stage	Present stage	24-hour change
MISSISSIPPI			
St. Louis	30	-4.6	1.1 Fall
Memphis	34	-0.7	1.3 Rise
Helena	44	3.0	1.0 Rise
Ark. City	44	-2.9	0.0
Vicksburg	43	-4.3	0.7 Rise
Natchez	48	s0.7	0.5 Rise
Red Rvr Ldg	45	r5.3	0.6 Rise
Baton Rouge	35	s3.2	0.5 Fall
Dnldsnville	28	2.7	0.4 Rise
New Orleans	17	0.6	0.2Rise
ATCHAFALAYA			
Simmesport	41	s2.3	0.3 Rise
Melville	41	s1.8	0.5 Fall
Atchafalaya	29	r2.3	0.3 Rise
Morgan City	7	2.2	0.5 Rise
OUACHITA			
Camden	26	5.0	0.4 Rise
Monroe	40	14.2	0.1 Fall
BLACK			
Jonesville	50	s12.4	1.6 Rise
OHIO			
Pittsburgh	25	z16.6	0.4 Fall
Cincinnati	52	28.4	0.6 Rise
Cairo	40	17.2	1.2 Rise
ARKANSAS			
Little Rock	23	-4.0	0.0
RED			
Shreveport	30	4.4	0.2 Fall
Alexandria	32	0.2	0.0
PEARL			
Jackson	18	8.9	1.7 Rise

s-Stage yesterday morning.
r-Stage day before yesterday.
z-Pool stage.

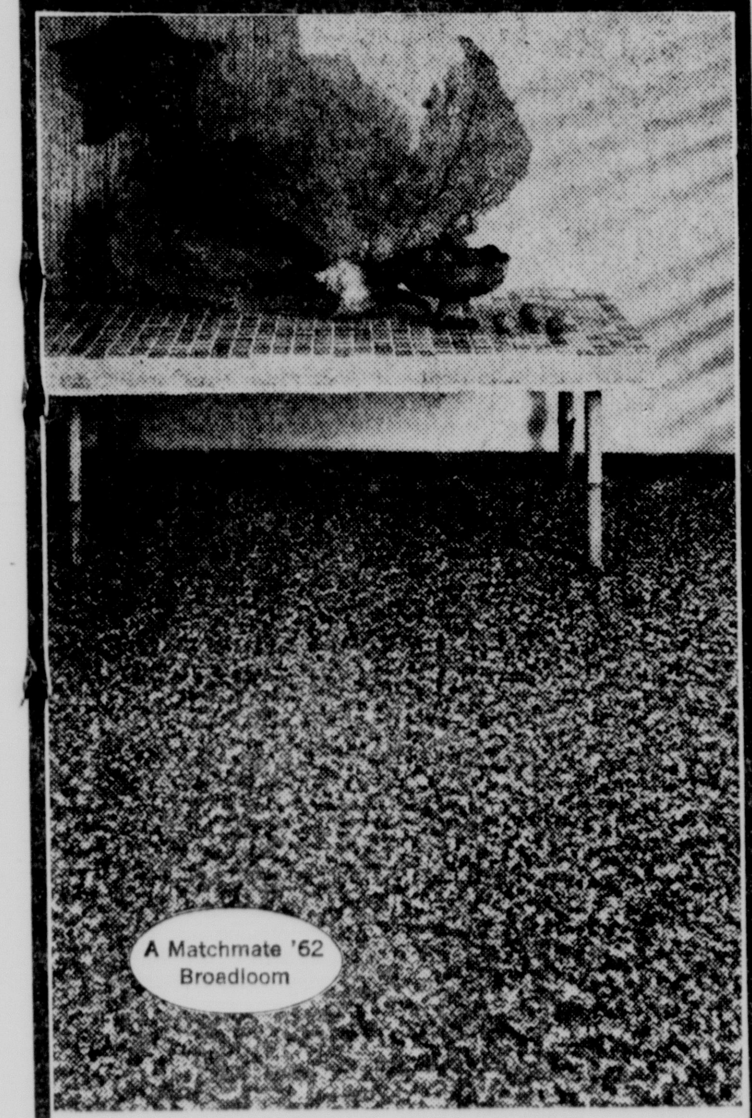

Colorfully yours,

AN ORIGINAL

Autograph

BY MASLAND

Before you buy any carpet, be sure you see dreamy beautiful Autograph—Why? Because Autograph is tufted of 100% DuPont continuous filament texturized nylon—the remarkable fiber that is permanently textured, that defies wear, that retains its original bright colors through the years! This new Masland carpet gives new meaning to the word value! Autograph's beautiful, modern multi-colored surface simply radiates colors that enrich and warm your modern or traditional furnishings. And its pile is dense and deep, the kind of construction that is durable, soil-resistant and cleans in a breeze!

Here's the clincher. Autograph is modestly priced—a true value. And this superb carpet can be yours on the easiest, most convenient budget terms you could hope for! So come in today to see the new definition of value in carpet in so many beautiful color combinations. Autograph—an original by Masland.

Completely installed on foam rubber by our own skilled carpet specialists.

• EVERY INSTALLATION FULLY GUARANTEED!

$11.95 PER SQUARE YARD

House of Light

1105 FORSYTHE DIAL 325-0496
FORSYTHE SHOPPING CENTER

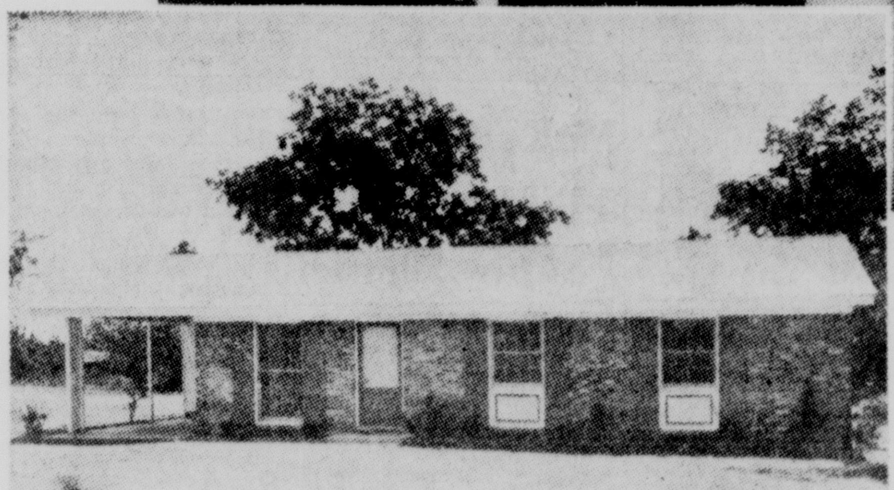

The Smiles Are The Sunniest, The Folks Are The Happiest ..... In A Home Financed Through People's Homestead

Home is more than shelter . . . more than showplace to an increasing number of Americans who value an environment for creative living! A home of your own gives purpose and meaning to family life. That's why so many folks throughout Ouachita Parish come by our offices to discuss their home mortgage problem. Our staff of trained experts can give you sound, sensible advice in home financing . . . and when you deal with us, you're doing business with home folks who give friendly, courteous service. If you are ready to build or buy that "dream home," then come by and see us. We'll be glad to take part in your "adventure in family happiness"!!!

Building, Buying or Remodeling .... See Peoples Homestead For A Low Cost Home Loan

PLACE YOUR SAVINGS WITH US AND EARN A BIG... 4½% ...OUR CURRENT DIVIDEND RATE!

The People's Homestead AND SAVINGS ASSOCIATION

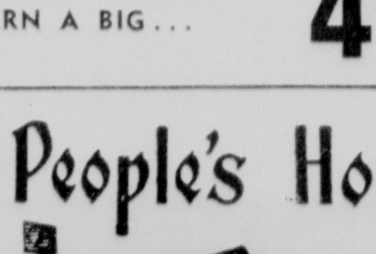

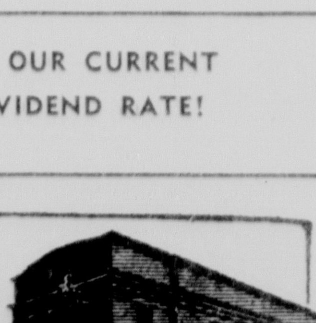

Cypress at Pine, West Monroe

Catalpa at DeSiard, Monroe

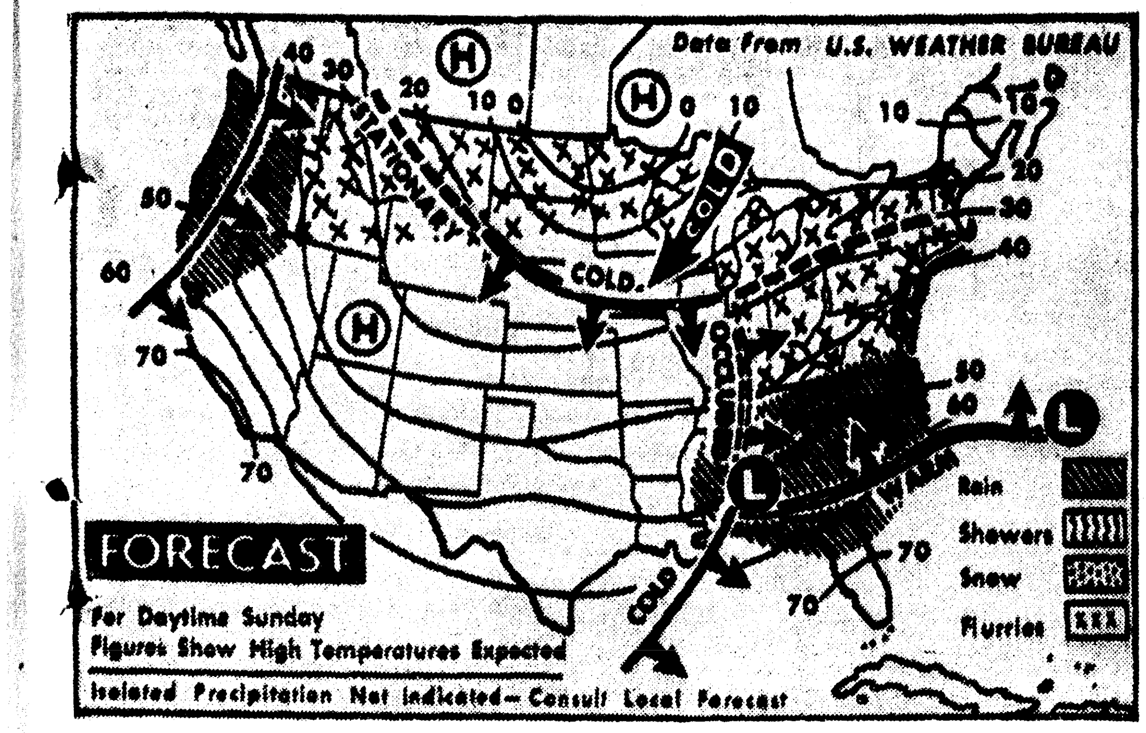

Weather Bureau Forecast

A WIDESPREAD AREA of precipitation is expected east of the Mississippi valley today. Rain is forecast for coastal sections of middle Atlantic states to northern Florida. Snow and snow flurries are slated from upper Lakes region through Ohio and Tennessee valleys to north and central Appalachians. Occasional rain and showers will fall along northern Pacific coast with light snow and snow flurries from northern Rockies to northern plains. (AP Wirephoto Map)

$3,000 Is Taken In Area Store Safe Burglary

LAKE PROVIDENCE (Special) — The East Carrol Parish Sheriff's Department reported Saturday that approximately $3,000 was taken in a Friday night burglary at the Sunflower Store here.

Sheriff J. W. Gilbert said that the burglary appeared to be "a professional job."

Gilbert said that in addition to the cash which was taken after a safe had been opened, the burglars also got about 100 pounds of pennies, nickles, dimes, and quarters, plus numerous articles such as watches and important papers.

Warren Seviers, fingerprint expert of the Ouachita Parish Sheriff's Department took fingerprints at the request of Gilibert Saturday.

Gilbert said that the store located on the corner of Highway 65 and Second Street was entered by intruders who gained entrance by breaking a window in the rest room. They moved the safe from near the front door to behind the counter which was stacked high with canned goods and peeled it.

The store is operated by Paul Rosenzweig who told Gilbert that Friday receipts were heavy.

The burglary was discovered Saturday morning by employees when they came to open the store.

Ruston Students Place First In Forensic Meet

RUSTON (Special) — Students of Ruston High School won first place in the two-day annual high school forensic tournament concluded at Louisiana Tech Saturday afternoon, by a massing total of 50 points. Fair Park and Byrd of Shreveport, with 49 points each, tied for second place.

The sweepstakes trophy and certificates to winners were presented by Dr. Paul J. Pennington, head of the Tech speech department, sponsor of the events.

Results of debating contests were as follows:

Freshman - sophomore boys—Byrd, superior; Jesuit, Good; Bossier City, good; Mt. Carmel, good; Bolton, superior: Landry of Lake Charles, superior and good; Lake Charles, excellent and good.

Junior senior girls—Byrd, excellent; Bossier, superior; Mt. Carmel, superior; Bolton, excellent; Ruston, superior; Fair Park, superior and good.

Freshman - sophomore girls—Bossier, superior; Springhill, good; Ruston, superior; Natchitoches, excellent.

Junior - senior boys — Woodlawn, good, Castor, excellent; Mt. Carmel, superior; St. Matthews of Monroe, excellent, Menard of Alexandria, good; Bolton, excellent; Landry, good; Lake Charles, superior and good; Ruston, superior; Fair Park, superior and excellent.

Report Poses Tough Question For Smokers

NEW YORK (AP) — The government report on health dangers from smoking poses a tough question to at least some of America's 70 million cigarette smokers.

What can you do to quit or cut down?

There is no neat formula and no magic pill that abolishes the craving or desire, or that substitutes for the habit, say physicians and psychologists.

Anti-smoking clinics are looking for medical approaches, drugs, and psychological aids that could help people control their smoking. The clinics are still experimental and there are few of them as yet.

So it is still mostly a do-it-yourself matter based upon personal conviction and desire, the experts say.

Birdsong Urges Early Inspection

By THE ASSOCIATED PRESS

JACKSON, Miss. (AP)—Public Safety Commissioner T. B. Birdsong appealed to Mississippi drivers Saturday to begin early in acquisition of motor vehicle inspections.

Birdsong said there are almost 800,000 vehicles in the state that come under the motor vehicle inspection law requiring checks of cars.

Birdsong asked for early cooperation in the inspection "to avoid the end-of-March rush."

Vote Soliticing Charge Denied By Monroe Man

Roy F. Henderson, a Ouachita Parish businessman and member of deLesseps Morrison's steering committee for the fifth congressional district, denied Saturday that he offered any money to E. B. Parker of Clarks, or "a man named Nolan" in Caldwell Parish.

Henderson was charged in a warrant sworn out by Parker for bribery and soliciting votes for Gubernatorial Candidate deLesseps Morrison.

Henderson, of 400 Orleans St. in Monroe, was arrested Friday at Monroe on a warrant issued in Caldwell Parish, Monroe police said. He later was released on $500 bond.

Caldwell Parish sheriff's department said the warrant was signed by E. B. Parker and charged Henderson with soliciting N. C. Nolan, also of Clarks, to vote for Chep Morrison for governor on Jan. 11, 1964.

In a prepared statement, Henderson said he "positively denies that he offered any money to E. B. Parker or a man named Nolan in Caldwell Parish."

The statement described Parker as an enemy of Henderson's.

Henderson stated that Parker's action was "a last minute desperation effort to save McKeithen from defeat in Caldwell and Ouachita Parish."

"It is very strange," Henderson said, "That this warrant was not processed through customary channels, but was sent from Caldwell Parish to Monroe Mayor Howard's Police Department which rushed to execute it so it would make news Saturday.

"Howard, is, of course, a rabid McKeithen supporter. The case smells of politics," Henderson said in the statement.

Henderson said he took money to Caldwell Parish to give to Morrison workers to buy gasoline to haul voters to the polls.

SHOE EXPORT

PRAGUE (AP) — Czechoslovakia exported 400,000 pair of shoes to the United States in 1963, the official news agency CTK reported.

FORECAST

MONROE AND VICINITY — Clear to partly cloudy and cooler today and tonight. Fair and cool Monday. High today 46-50. Low tonight 26-30. High Monday 42-46. Northerly winds 12-22 m.p.h. gradually diminishing tonight.

MONROE READINGS

High Saturday	48
Low Saturday	29
Barometer, 6 p.m.	29.78
Sunrise Today	7:11
Sunset Today	5:23
Sunrise Monday	7:11

PRECIPITATION

Rainfall Saturday	.09
Total So Far This Month	1.73
Total Since Jan. 1	1.73

YEAR AGO

Highest Temperature	42
Lowest Temperature	19

LOUISIANA DELTA—Drying conditions poor during morning, becoming fair to good this afternoon. Dew points mostly in 40s until lowering into 20s this afternoon and night. Possible 30-50 per cent sunshine today. Southerly winds of 10-20 mph shifting to northerly early today.

FLYING FARMER — A cold front oriented almost north to south passed through Mid-South from west and will lie along a line from Nashville, Tenn. to near New Orleans by daybreak today. Sky conditions early today will be 1,500-3,000 feet overcast and visibility generally above 7 miles except in extreme east portions of Mid-South. Some rain may restrict visibility to 3 or 5 miles. Conditions will gradually improve from west during morning so that by mid-day 2,000-3,000 feet scattered or broken clouds will prevail with unrestricted visibility. Surface winds behind front will be rather strong northerly at 10-20 mph during morning and gusty.

LOUISIANA — Clear to partly cloudy and cooler today and tonight. Monday fair and cool. High today 44-56.

ARKANSAS — Mostly cloudy today with occasional snow flurries north, scattered showers ending during afternoon. Turning much colder today with highs in 20s north, to mid-30s south. Clearing and much colder tonight with lows 5-15 north to lower 20s south. Monday partly cloudy and cold.

NORTH HALF MISSISSIPPI —Cloudy today with occasional rain and scattered thundershowers ending during afternoon and turning colder. Chance of snow flurries extreme north portion. High 35-45. Clearing and much colder tonight with lows 22 - 26. Monday fair and cold.

River Stages

Stations:	Flood stage	Present stage	24-hour change
MISSISSIPPI			
St. Louis	30	-4.6	1.1 Fall
Memphis	34	-0.7	1.3 Rise
Helena	44	3.0	1.0 Rise
Ark. City	44	-2.9	0.0
Vicksburg	43	-4.3	0.7 Rise
Natchez	48	s0.7	0.5 Rise
Red Rvr Ldg	45	r5.3	0.6 Rise
Baton Rouge	35	s3.2	0.5 Fall
Dnldsnville	28	2.7	0.4 Rise
New Orleans	17	0.6	0.2Rise
ATCHAFALAYA			
Simmesport	41	s2.3	0.3 Rise
Melville	41	s1.8	0.5 Fall
Atchafalaya	29	r2.3	0.3 Rise
Morgan City	7	2.2	0.5 Rise
OUACHITA			
Camden	26	5.0	0.4 Rise
Monroe	40	14.2	0.1 Fall
BLACK			
Jonesville	50	s12.4	1.6 Rise
OHIO			
Pittsburgh	25	z16.6	0.4 Fall
Cincinnati	52	28.4	0.6 Rise
Cairo	40	17.2	1.2 Rise
ARKANSAS			
Little Rock	23	-4.0	0.0
RED			
Shreveport	30	4.4	0.2 Fall
Alexandria	32	0.2	0.0
PEARL			
Jackson	18	8.9	1.7 Rise

s-Stage yesterday morning.
r-Stage day before yesterday.
z-Pool stage.

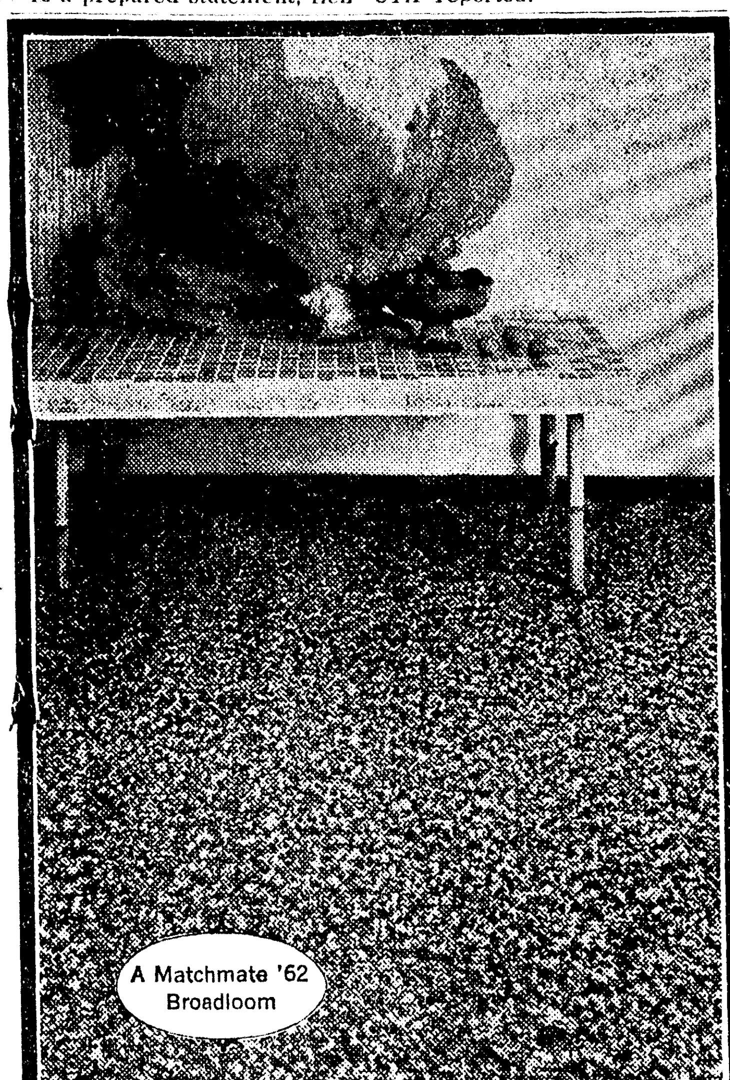

Colorfully yours,

AN ORIGINAL

Autograph

BY MASLAND

Before you buy any carpet, be sure you see dreamy beautiful Autograph—Why? Because Autograph is tufted of 100% DuPont continuous filament texturized nylon—the remarkable fiber that is permanently textured, that defies wear, that retains its original bright colors through the years! This new Masland carpet gives new meaning to the word value! Autograph's beautiful, modern multi-colored surface simply radiates colors that enrich and warm your modern or traditional furnishings. And its pile is dense and deep, the kind of construction that is durable, soil-resistant and cleans in a breeze!

Here's the clincher. Autograph is modestly priced—a true value. And this superb carpet can be yours on the easiest, most convenient budget terms you could hope for! So come in today to see the new definition of value in carpet in so many beautiful color combinations. Autograph—an original by Masland.

Completely installed on foam rubber by our own skilled carpet specialists.

- EVERY INSTALLATION FULLY GUARANTEED!

$11.95 PER SQUARE YARD

House of Light

1105 FORSYTHE DIAL 325-0496
FORSYTHE SHOPPING CENTER

The Smiles Are The Sunniest, The Folks Are The Happiest ..... In A Home Financed Through People's Homestead

Home is more than shelter . . . more than showplace to an increasing number of Americans who value an environment for creative living! A home of your own gives purpose and meaning to family life. That's why so many folks throughout Ouachita Parish come by our offices to discuss their home mortgage problem. Our staff of trained experts can give you sound, sensible advice in home financing . . . and when you deal with us, you're doing business with home folks who give friendly, courteous service. If you are ready to build or buy that "dream home," then come by and see us. We'll be glad to take part in your "adventure in family happiness"!!!

Building, Buying or Remodeling .... See Peoples Homestead For A Low Cost Home Loan

PLACE YOUR SAVINGS WITH US AND EARN A BIG... 4½% ...OUR CURRENT DIVIDEND RATE!

The People's Homestead AND SAVINGS ASSOCIATION

Cypress at Pine, West Monroe — Catalpa at DeSiard, Monroe

OUACHITA PARISH STATE RACES

Races For		Governor		Lt. Governor		Comptroller		Insurance Commissioner		Representative	
Wards	Precincts	McKeithen	Morrison	Aycock	Duval	Falcon	Theriot	Dyer	Guglielmo	John	Wood
One	1	179	21	183	16	145	51	28	171	78	123
	2	462	73	465	67	327	183	150	374	217	314
	3	235	60	243	50	162	124	61	232	109	184
Two	1	446	61	451	56	300	184	146	348	201	301
	2	188	64	197	52	127	116	73	173	71	175
Three	1	448	173	459	153	305	286	206	388	210	393
	2	497	107	490	108	359	229	155	441	191	406
	3	268	79	270	72	178	160	84	259	111	229
	4	205	37	201	40	157	79	58	178	75	168
	5	796	138	791	138	542	367	228	699	266	660
	6	197	152	198	146	142	185	147	191	105	233
	7	372	109	362	110	276	184	153	308	153	317
	8	493	70	506	56	360	185	105	436	115	444
	9	187	111	188	102	131	143	116	169	107	176
	10	233	38	224	44	155	98	84	179	67	194
Four	1	211	45	213	37	159	85	58	191	84	170
Five	1	435	63	426	68	296	182	140	345	219	269
	2	258	37	249	41	173	107	67	218	104	185
	3	302	84	299	86	199	172	113	261	164	212
	4	286	53	275	63	171	162	84	255	151	185
	5	294	27	281	40	219	96	83	231	153	162
	6	294	39	297	37	197	123	79	243	139	185
	7	329	35	319	42	223	128	81	274	127	224
	8	269	81	268	81	194	151	111	231	122	224
	9	619	159	634	145	436	329	200	569	315	458
	10	555	69	546	70	382	227	117	495	253	365
	11	1259	216	1261	205	785	658	327	1129	550	905
	12	762	968	764	88	502	326	162	681	347	504
	13	773	58	755	73	569	245	148	674	383	439
	14	448	18	434	31	342	104	96	353	211	248
Six	1	191	15	174	25	145	50	53	139	79	119
	2	360	25	352	26	263	103	76	298	159	223
Seven	1	190	58	176	72	138	97	76	139	86	161
Eight	1	268	14	258	14	175	85	68	192	93	183
	2	240	20	239	19	164	79	63	186	77	180
Nine	1	205	20	190	26	144	57	65	140	78	141
Ten	1	666	497	773	389	449	700	349	802	407	746
	2	610	353	674	290	426	523	247	711	357	605
	3	358	223	407	176	245	322	152	430	237	346
	4	384	299	437	250	243	435	225	435	260	421
	5	300	226	349	178	185	331	148	368	219	301
	6	159	85	156	86	105	136	77	166	92	155
	7	98	152	115	130	71	164	144	95	70	160
	8	34	486	41	470	52	425	393	105	135	343
	9	383	113	399	93	253	234	119	375	160	347
	10	704	269	753	225	477	475	258	692	378	591
	11	728	160	733	151	492	374	197	683	314	566
	12	46	19	44	20	33	28	15	48	24	37
Total	48	18221	6309	18519	4957	12574	10287	6385	16700	8773	14912

State Races in Northeast Louisiana

Races For—			Governor		Lt. Governor		Comptroller		Insurance Commissioner	
Parishes	Number of Precincts	Pcts. Reporting	McKeithen	Morrison	Aycock	Duval	Falcon	Theriot	Dyer	Guglielmo
Caldwell	14	14	3432	220	3153	372	2341	777	707	2506
Catahoula	13	13	3542	412	3205	430	2304	1015	1027	2375
Concordia	21	21	4142	1042	4072	1010	2717	2113	1709	3265
Franklin	19	19	6620	627	6326	651	4499	2205	1475	5183
Jackson	29	29	4925	1468	4694	1523	3220	2504	1923	4072
East Carroll	8	8	1294	375	1288	346	846	728	483	1124
LaSalle	28	28	5877	665	2732	580	4366	1498	1414	4741
Lincoln	23	23	5093	2210	5271	1973	3514	3362	2069	4874
Madison	12	12	1956	581	1994	499	1402	1039	624	1835
Morehouse	27	27	5718	1018	5791	912	4043	2310	1625	4787
Ouachita	48	48	18221	6309	18519	4957	12574	10287	6385	16700
Richland	19	19	4678	792	4683	715	3242	1893	1434	3786
Tensas	7	7	1503	260	1504	221	869	738	636	978
Union	18	18	5252	1134	4940	1066	3507	1779	1753	3744
West Carroll	14	14	3403	335	3233	390	2175	1559	1161	2344
Winn	31	31	5221	1476	5133	1318	3600	2117	1862	4123
Totals	331	331	80882	18924	76509	16963	55219	35524	26287	66437

POLICE JURY WARD 5 - (ELECT 4)

Precincts	Carter	Fowler	Hamm	Jackson	Nichols	Rawls	Simpson	Smith
1 Ag. Bldg.	319	179	272	191	253	223	238	201
2. Old City Hall	186	120	172	151	156	111	144	100
3. South 5th at Austin	113	173	228	195	193	177	145	135
4. Mitchell School	219	118	217	180	147	196	121	118
5. Olin - Craft Cafeteria	110	94	189	172	159	163	71	241
6. Spillers Store	155	132	142	151	134	196	108	229
7. Auction Barn Highway 80	258	93	212	193	151	172	171	134
8. 1311 Cypress	212	136	194	141	180	171	172	138
9. Claiborne Street Fire Station	470	298	477	288	387	356	409	287
10. Kiroli Woods School	406	229	403	204	256	323	364	199
11. Fairgrounds	883	573	869	596	676	794	855	489
12. Milstead Grocery Arkansas Road	537	296	564	324	370	413	520	304
13. A & E Grocery	273	227	479	528	385	430	246	544
14. Jackson Grocery Baucomville	187	109	268	411	215	259	85	287
TOTALS —	4528	2777	4686	3725	3662	3984	3649	3406

Police Jury Ward 2 (Elect 1)

PRECINCTS	Carpenter	Harrington
1—Swartz School	263	260
2—Bayou Shores	157	92
TOTALS	420	352

Police Jury Ward 10 (Elect 2)

PRECINCTS	Downing	Fourmy	Humphries	Kilpatrick
1—Robert E. Lee School	632	432	732	500
2—Forsythe Avenue Fire Station	531	321	652	383
3—Forsythe Park	327	247	335	235
4—Neville	289	285	424	340
5—Georgia Tucker	263	197	338	232
6—Hudson Street Fire Station	111	100	165	94
7—Apex Supply	77	127	156	94
8—2304 DeSiard	122	192	372	192
9—Sherrouse School	258	145	395	162
10—NLSC Auditorium	511	313	737	347
11—Ouachita High	509	262	708	263
12—Highway Barn Sterlington Road	36	20	53	17
TOTALS	3666	2641	5067	2859

Police Jury Ward 3 (Elect 2)

PRECINCTS	Joiner	McFalls	Pettit	Van
1—Courthouse	316	217	280	254
2—Orange Street Fire Station	331	234	263	302
3—2316 S. Grand	183	176	159	150
4—Forest Avenue Fire Station	129	92	109	122
5—Jefferson High	576	324	339	552
6—2815 Lee Ave.	137	147	159	165
7—Lida Benton School	224	234	183	245
8—4108 Jackson	338	236	203	287
9—Fisher's Grocery Columbia Rd.	133	106	139	176
10—2008 Dooley Lane	145	95	112	158
TOTALS	2512	1861	1946	2411

Picayune Police Dog Is Softened With Age, Time

PICAYUNE, Miss. (AP)—Picayune police who used to know him well say Duke "used to growl and act vicious."

And the old police dog was all set to be a menace to lawbreakers when he arrived here a few months ago.

He was the city's first police canine.

But since there wasn't much crime in Picayune, Duke just rode around in a truck—with time proving his only enemy.

Officers told the city council Thursday Duke's growl and vicious act provided "a psychological effect, but he won't even growl anymore."

The council considered the problem and said it would probe the possibility of purchasing a three-wheel motorcycle in order for Duke to be hauled around.

The police like Duke but don't want him in their cars because he is sort of destructive.

If the motorcycle is bought and Duke doesn't perk up—well, the city might have to then consider sale of some property—Duke!

GETS LONG VACATION

BADGERS MOUNT, England (UPI)—Mrs. Vickey Lea has kept her six year-old son Leslie home from school for more than a year because he would have to cross two busy roads and the authorities have not provided a school bus. Mrs. Lea, herself a teacher, has been giving Leslie lessons at home.

McKeithen Gets 3-1 Margin In Fourth District

SHREVEPORT (Special) — In the Fourth Congressional District, which embraces Shreveport, John McKeithen received 59,698 to 18,485 for deLesseps Morrison.

Here is a parish-by-parish breakdown:

Bienville 20 precincts of 20: McKeithen 4,098; Morrison 917.

Bossier 30 precincts of 30: McKeithen 7,967; Morrison 1,764.

Caddo 73 of 73 precincts: McKeithen 28,408; Morrison 12,535.

Claiborne 25 of 25 precincts: McKeithen 3,754; Morrison 538.

DeSoto 27 of 27 precincts: McKiethen 4,120; Morrison 1,216.

Red River 18 of 18 precincts: McKeithen 2,878; Morrison 279.

Webster 37 of 37 precincts: McKeithen 8,468; Morrison 1,245.

Smoke Caution Label Bill Set For Congress

PORTLAND, Ore. (AP) — A law to require cigarette packs to be labelled: "Caution—Habitual smoking is injurious to health" will be introduced in Congress next week, Sen. Maurine Neuberger, D-Ore., said Saturday.

Mrs. Neuberger, long a foe of cigarette smoking, said she has two bills ready for introduction.

Her labelling bill also calls for the tobacco industry to print the average yield of tar, nicotine and other harmful agents on the labels.

The Federal Trade Commission would be called on to set up advertising standards, particularly to eliminate advertising which might make smoking appear attractive to youths.

She said the other bill calls for the Department of Health, Education and Welfare to conduct more research to find out what harmful agents are in cigarette smoke, how they act on the body, how the hazard could be reduced and how to aid individuals to cut down on smoking.

Goldwater Still Looks Like Winner

WASHINGTON (AP) — Sen. Barry Goldwater still looks like the front runner for the Republican presidential nomination, at least through the first ballot, GOP National chairman William E. Miller said Saturday.

Miller made the guarded assessment after winding up a three-day meeting of the national committee which decided, among other things, to tighten the parent group's control over its junior offspring, the Young Republicans.

Miller saw the Republican presidential race as in "a very fluid position, at the moment, with no one showing a clear majority."

Asked whether the stock of Gov. Nelson A. Rockefeller of New York had risen since he resumed active campaigning, Miller responded: "I suppose, yes."

He declined comment on the relative chances of so far undeclared candidates. Miller said he had "found a great deal of general support" for Gov. William Scranton of Pennsylvania, "but he will have to make more statements than he has so far that he is or would like to be a candidate."

Miller had a gallant word for Sen. Margaret Chase Smith of Maine, saying "she is a woman of stature and would make a splendid run."

Miller noted "some diminution" of Southern support for Goldwater, but found him "still the most popular candidate" among party leaders from the South.

"I presume the senator from Arizona would still get more votes than any other candidate on the first ballot if the convention were being held today," the chairman said.

At its concluding session, the national committee approved a recommendation to empower the national chairman to nominate the executive director of Young Republicans and to exercise closer scrutiny of the junior group's finances.

12 Civil Rights Demonstrators Are Arrested

ATLANTA (UPI)—At least 12 civil rights demonstrators were arrested Saturday night when they tried to integrate the dining room and bar of the Heart of Atlanta Motel.

One of the demonstrators, a woman, shouted to other customers as officers took her to the waiting paddy wagon, "If any of you are sympathetic you might leave too."

The arrests came during a large scale demonstration which erupted shortly after a meeting at a local church at which Negro leaders adopted a plan of action for total integration in the city.

Twenty or more Negro and white demonstrators entered the motel's dining room and bar but were refused service.

At one point, James Foreman, executive secretary for the Student Non-Violent Coordinating Committee, charged that Heart of Atlanta Motel Association President Martin M. Rolleston was carrying a tear gas pistol. Rolleston acknowledged he was and showed it to a policeman and said, "Yes, and I intend to use it for protection if I have to."

One of the demonstrators, Judy Richardson of Terrytown, N.Y., was taken by ambulance to a hospital after she went limp in an apparent passive resistance move.

She was one of a group of SNCC workers who attempted to rush into the motel through a gate when it was opened to admit a car.

Two motel employes reportedly grabbed her to keep her from entering the establishment.

The demonstrators converged on both the lounge and dining room but were refused service at both places.

Three Booked For Damage To Property Here

Three students from Louisiana Tech at Ruston were booked early Saturday by Monroe police on charges of damage to property.

The suspects, released on individual bonds of $110, were identified as Daryl Bert Terhume, 20, Gretna; Robert F. Lechler, 19, Homosassa, Fla.; and Edward Lee Robertson, 18, Gilmer, Tex.

According to arresting officers, the youths were noticed at Guirlando's Mobil service station, 700 DeSiard, around 2 a.m. Saturday and when approached they jumped into an auto and sped away. After a chase officers apprehended them at 9th and Pine streets.

Police said the youths admitted to damaging a soft drink machine at the service station plus three pay telephones in the city. Officers said the telephone booths involved are located at Lover's Lane Pharmacy, 2505 S. Grand; Rose Cafe, 100 Adams; and Texaco Service Station, Oliver Road and Forsythe Avenue.

In other action, Monroe police are investigating two burglaries, one at Northeast Louisiana State College and the other at Murray's Diner, 2710 Renwick St.

According to Robert C. Tate, college security officer, two typewriters were stolen during the Christmas holidays, between Dec. 21, 1963 and Jan. 6. Tate said the serial numbers of the manual typewriters are 9294945 and 9305321.

The Renwick Street diner was burglarized between 12:45 and 6:45 a.m. Saturday, according to police records. Officers said that entrance was gained through a rear door that was apparently shoved open. Reportedly stolen were three gum machines, a wall-type selector machine for a jukebox, three boxes of cigars and assorted goodies.

Booked early Saturday morning for driving while under the influence of intoxicating beverages and reckless driving was a 20-year-old West Monroe man identified as Jerry A. Bamburg. Bamburg, of Rt. 3, West Monroe, was taken into custody at 1:45 a.m. in the 2400 block of Louisville Avenue. He is being held on a $435 bond.

Monroe fire engines 1 and 10 answered a 3:25 p.m. alarm to the Salvation Army building, 105 Hart St. A fire in the furnace room of the transient quarters was confined to the room and soon extinguished. Fire department officials reported the blaze apparently was caused by a water heater in the room.

A Salvation Army spokesman said that damage, caused mostly by smoke, was undetermined. He said that plenty of scrubbing and painting was in order.

Store Operator At Haile Slain During Dispute

FARMERVILLE (Special)—A grocery store operator at Haile was stabbed to death Saturday night in what deputies called an apparent argument over the election.

Ferris Brown was pronounced dead on arrival at a clinic in Marion, Sheriff Jurd Stewart said.

The Union Parish Sheriff said he was notified of the stabbing about 7:30 p.m. and went to investigate the slaying. While at the scene, Sheriff Stewart said he received a call from his office saying that C. C. Taunton had come in to give himself up.

Taunton, also of Haile, is being held for investigation in the stabbing which occurred at Brown's store.

REDS GET TRAINING

MOSCOW (UPI) — Russia's rocketchief said Saturday the troops manning Soviet intercontinental missiles are going to be taught what to do "in the first seconds of nuclear war." Gen. Nikolai I. Krylov said in an article published by the army organ Red Star that missile maneuvers will simulate actual battle conditions as nearly as possible.

Twin City--Area Deaths

Mrs. Jewell Odom

Funeral services for Mrs. Jewell Johnson Odom, 60, of 614 Wilson St., Monroe, will be in the chapel of Hixson Bro. Funeral Home here at 2 p.m. today.

Mrs. Odom died Saturday morning in a local hospital after a brief illness. She was a member of Emmanuel Baptist Church of Monroe.

Burial will be in Memorial Park Cemetery.

Survivors include one son, James O. Johnson, Rayville; three daughters, Mrs. F. L. Donald, Rayville, Mrs. Myrtis Adcock, Monroe, and Mrs. N. B. Bubb, El Paso, Tex.; one brother, R. C. Bryan, Winnsboro; one sister, Mrs. B. N. Stribling, Canton, Miss; 10 grandchildren and seven great-grandchildren.

Pallbearers will be Frankie Donald, Francis Donald, Jerry Donald, Delwyn Peters, Ray Bryan and Royce Bryan.

• • •

Mrs. Belle Egloff

SICILY ISLAND (Special)—Funeral services will be conducted today for Mrs. Belle Oliver Egloff, 86, who died Saturday in a Jonesville clinic after a long illness.

She had been a resident of Sicily Island since 1914. Funeral services will be conducted at 2 p.m. in the home of her daughter, Mrs. Rosenna Smith, of Sicily Island.

Burial will be in the Pine Hill Cemetery. The remains will lie in state at the Smith residence in Sicily Island.

Mrs. Egloff is survived by three daughters, Mrs. Smith, Sicily Island, Mrs. Emma Roberts, Newellton, and Mrs. Susie Brantley, Monroe; one son, Alfred Egloff, Newellton; 21 grandchildren, 55 great grandchildren, six step great-great-grandchildren.

Grandsons will serve as pallbearers.

• • •

Mrs. Dorothy Ford

FERRIDAY (Special) — Funeral services for Mrs. Dorothy Beard Ford, 36, of Winnfield, will be at 2 p.m. today at the Lismore Baptist Church with the Rev. C. F. Shirley officiating, assisted by the Rev. O. R. Sober.

Mrs. Ford, formerly of Monterey, died Friday night in a Natchez, Miss., hospital after a long illness.

She had lived in Winnfield for several years and was a member of the Monterey Christian Church.

Burial will be in Rice Cemetery at Monterey under direction of Comer Funeral Home of Ferriday.

Survivors include her husband, James L. Ford, Winnfield; parents, Mr. and Mrs. J. D. Beard, Monterey; six sisters, Mrs. Leo Mitchell, Modesto, Calif., Mrs. Werner Jones, Bartow, Fla., Mrs. Elzie Jordan, Waskom, Tex., Mrs. A. A. Morace, New Era, Mrs. J. W. Thompson Jr., New Era, and Mrs. Sehon McCall, Acme; four brothers, B. B. Beard, Monterey, R. W. Beard, and Howard D. Beard, Lismore, and Curtis P. Beard, Jonesville.

Pallbearers will be Marvin Carroway, J. R. Madden, Wesley Warren, Jack Crane Jr., Donald Burley and Homer Lipsey.

• • •

Rev. W. F. House

BASTROP (Special) — The Rev. William F. House, 65, died Friday at a Bastrop hospital after a lengthy illness. He was a retired Methodist minister.

Funeral services will be conducted at 10 a.m. Monday at the First Assembly of God Church in Bastrop with the Revs. Robert L. Peyton, pastor of the First Methodist Church, Bastrop, and J. E. Allen, pastor of the First Assembly of God Church, officiating.

Burial will be in Holly Springs Cemetery in Holly Springs, Ark., under the direction of Gay's Funeral Home of Bastrop. The body will lie in state at the funeral home until time for services.

A native of Holly Springs, Ark., the Rev. House had lived in Bastrop since 1952. He was a former justice of the peace at Fordyce, Ark., and was a graduate of the Methodist Seminary at Conway, Ark. His last pastorate was at New Hope Methodist Church at Sheridan, Ark., shortly before he retired from the ministry.

Survivors include his widow, Mrs. Frances House, Bastrop; three sons, Paul F. House, at home, Edgar E. Bryant, New Iberia, and E. L. Bryant, with the U. S. Navy; four daughters, Mrs. Lucille Sutton, Little Rock, Ark., Mrs. Jo Blackstock, Camden, Ark., Mrs. Dovie Cross, Bastrop, and Miss Joyce House, Monroe; two sisters, Mrs. Ruby Watt, Downey, Calif., and Mrs. Jeffie Pennington, Malvern, Ark.; 17 grandchildren.

• • •

Mrs. E. O. Egloff

SICILY ISLAND (Special) — Funeral services for Mrs. Elizabeth O. Egloff, 87, of Sicily Island, will be at 2 p.m. today at Pine Hill Baptist Church with the Rev. Shelton Sharbono officiating.

Mrs. Egloff, whose daughter, Mrs. Susie Brantley lives in Monroe, died Saturday afternoon in a Jonesville hospital after a short illness. She was a member of the Pine Hill Baptist Church and a longtime resident of Sicily Island.

Burial will be in the Old Pine Hill Cemetery under direction of Young's Funeral Home of Ferriday.

Survivoirs include two other daughters, Mrs. Emma Roberts, Newellton, and Mrs. Rosena Smith, Sicily Island; one son Alfred Egloff, Newellton; a nephew, Leo Nelson, Clayton; 21 grandchildren, 51 great-great-grandchildren.

Road Accident Leaves 5 Hurt; One Mule Dead

SICILY ISLAND (Special) — Five persons were injured and a mule was killed when two cars struck the animal about five-and-one-half miles north of here early Saturday morning.

The injured were treated and released from a Winnsboro clinic.

A car driven by Beulah Newman, who was accompanied by Peggy Montgomery, both of Winnsboro, was demolished when it struck the mule on Louisiana Hwy. 15 about 3:15 a.m., investigating State Trooper Thomas Jackson reported.

The mule was among five or six horses and mules meandering along the highway, Trooper Jackson said.

Before the mule could be removed from the highway a second car struck the dead mule and received minor damage, Trooper Jackson said.

Riding in the second car was Marie Williams, David Dampier, and Mrs. Norma Dampier, all of Gilbert. They were treated at the Winnsboro clinic for minor injuries and released.

Negroes Vote For First Time In Area Parish

ST. JOSEPH (Special) — Thirteen Negroes voted in Tensas Parish without incident in the run-off primary election Saturday for the first time since the Reconstruction period.

The Negroes registered following the first primary election Dec. 7.

All of the Negroes voted during the early morning hours in three parish towns here.

Six Negroes voted at St. Joseph, coming into the poll station at 6:30 a.m.; four others voted at Newellton and three cast their votes in Waterproof during the early morning darkness.

None of the three parish towns reported any incidents whatsoever. A Waterproof polling clerk said Tensas Parish was the last to register Negroes.

OUACHITA PARISH STATE RACES

Races For		Governor		Lt. Governor		Comptroller		Insurance Commissioner		Representative	
Wards	Precincts	McKeithen	Morrison	Aycock	Duval	Falcon	Theriot	Dyer	Guglielmo	John	Wood
One	1	179	21	183	16	145	51	28	171	78	123
	2	462	73	465	67	327	183	150	374	217	314
	3	235	65	243	50	162	124	61	232	109	184
Two	1	446	61	451	56	309	184	146	348	201	301
	2	188	63	197	52	127	116	73	173	71	175
Three	1	448	134	459	153	395	286	206	388	210	393
	2	497	[illegible]	496	168	359	229	155	441	191	406
	3	268	79	276	72	178	166	84	259	111	229
	4	255	37	251	49	157	79	58	178	75	168
	5	756	135	791	135	542	367	228	699	266	660
	6	197	152	198	146	142	185	147	191	105	233
	7	332	119	362	116	276	184	153	368	153	317
	8	492	76	566	56	360	185	105	436	115	444
	9	187	111	188	102	131	143	116	169	107	176
	10	238	44	274	44	155	98	84	179	67	194
Four	1	217	45	213	37	159	85	58	191	84	170
Five	1	435	63	426	68	296	182	140	345	219	269
	2	258	37	249	41	173	107	67	218	104	185
	3	302	84	299	86	199	172	113	261	164	212
	4	266	[illegible]	275	63	171	162	84	255	151	185
	5	268	[illegible]	281	40	219	96	83	231	153	162
	6	264	39	257	37	197	123	79	243	139	185
	7	329	45	319	42	223	128	81	274	127	224
	8	265	21	265	81	194	151	111	231	122	224
	9	619	159	634	145	436	329	200	569	315	458
	10	555	65	546	70	382	227	117	495	253	365
	11	1259	216	1261	205	785	658	327	1129	550	905
	12	762	968	764	88	502	326	162	681	347	504
	13	773	58	755	73	569	245	148	674	383	439
	14	448	18	434	31	342	104	96	353	211	248
Six	1	191	15	174	25	145	50	53	139	79	119
	2	360	25	352	26	263	103	76	298	159	223
Seven	1	196	58	176	72	138	97	76	139	86	161
Eight	1	268	14	258	14	175	85	68	192	93	183
	2	240	20	239	19	164	79	63	186	77	180
Nine	1	205	20	196	26	144	57	65	140	78	141
Ten	1	666	497	773	389	449	700	349	802	407	746
	2	610	353	674	290	426	523	247	711	357	605
	3	358	223	407	176	245	322	152	430	237	346
	4	384	299	437	250	243	435	225	435	260	421
	5	309	226	349	178	185	331	148	368	219	301
	6	159	85	156	86	105	136	77	166	92	155
	7	98	152	115	130	71	164	144	95	70	160
	8	34	486	41	470	52	425	393	105	135	343
	9	353	113	399	93	253	234	119	375	160	347
	10	704	269	753	225	477	475	258	692	378	591
	11	728	160	733	151	492	374	197	683	314	566
	12	46	19	44	20	33	28	15	48	24	37
Total	48	18221	6309	18519	4957	12574	10287	6385	16700	8773	14912

State Races in Northeast Louisiana

Races For—			Governor		Lt. Governor		Comptroller		Insurance Commissioner	
Parishes	Number of Precincts	Pcts. Reporting	McKeithen	Morrison	Aycock	Duval	Falcon	Theriot	Dyer	Guglielmo
Caldwell	14	14	3432	220	3153	372	2341	777	707	2506
Catahoula	13	13	3542	412	3205	430	2304	1015	1027	2375
Concordia	21	21	4142	1042	4072	1010	2717	2113	1709	3265
Franklin	19	19	6620	627	6326	651	4499	2205	1475	5183
Jackson	29	29	4925	1468	4694	1523	3220	2504	1923	4072
East Carroll	8	8	1294	375	1288	346	846	728	483	1124
LaSalle	28	28	5877	665	2732	580	4366	1498	1414	4741
Lincoln	23	23	5093	2210	5271	1973	3514	3362	2069	4874
Madison	12	12	1956	581	1994	499	1402	1039	624	1835
Morehouse	27	27	5718	1018	5791	912	4043	2310	1625	4787
Ouachita	48	48	18221	6309	18519	4957	12574	10287	6385	16700
Richland	19	19	4678	792	4683	715	3242	1893	1434	3786
Tensas	7	7	1503	260	1504	221	869	738	636	978
Union	18	18	5252	1134	4940	1066	3507	1779	1753	3744
West Carroll	14	14	3403	335	3233	390	2175	1559	1161	2344
Winn	31	31	5221	1476	5133	1318	3600	2117	1862	4123
Totals	331	331	80882	18924	76509	16963	55219	35524	26287	66437

POLICE JURY WARD 5 - (ELECT 4)

Precincts	Carter	Fowler	Hamm	Jackson	Nichols	Rawls	Simpson	Smith
1 Ag. Bldg.	319	179	272	191	253	223	238	201
2. Old City Hall	136	120	172	151	156	111	144	100
3. South 5th at Austin	113	173	228	195	193	177	145	135
4. Mitchell School	219	118	217	180	147	196	121	118
5. Olin - Croft Cafeteria	110	94	189	172	159	163	71	241
6. Spillers Store	155	132	142	151	134	196	108	229
7. Auction Barn Highway 80	258	93	212	193	151	172	171	134
8. 1311 Cypress	212	136	194	141	180	171	172	138
9. Claiborne Street Fire Station	430	298	477	288	387	356	409	287
10. Kiroli Woods School	406	229	403	204	256	323	364	199
11. Fairgrounds	883	[illegible]	869	596	676	794	855	489
12. Milstead Grocery Arkansas Road	537	296	564	324	370	413	520	304
13. A & E Grocery	273	227	429	528	385	430	246	544
14. Jackson Grocery Baucomville	167	109	263	411	215	259	85	287
TOTALS —	4528	2727	4656	3725	3662	3984	3649	3406

Police Jury Ward 2 (Elect 1)

PRECINCTS	Carpenter	Harrington
1—Swartz School	263	260
2—Bayou Shores	157	92
TOTALS	420	352

Police Jury Ward 10 (Elect 2)

PRECINCTS	Downing	Fourmy	Humphries	Kilpatrick
1—Robert E. Lee School	632	432	732	500
2—Forsythe Avenue Fire Station	531	321	652	383
3—Forsythe Park	327	247	335	235
4—Neville	289	285	424	340
5—Georgia Tucker	263	197	338	232
6—Hudson Street Fire Station	111	100	165	94
7—Apex Supply	77	127	156	94
8—2304 DeSiard	122	192	372	192
9—Sherrouse School	248	145	395	162
10—NLSC Auditorium	511	313	737	347
11—Ouachita High	[illegible]	262	708	263
12—Highway Barn Sterlington Road	36	20	53	17
TOTALS	3666	2641	5067	2859

Police Jury Ward 3 (Elect 2)

PRECINCTS	Joiner	McFalls	Pettit	Van
1—Courthouse	316	217	280	254
2—Orange Street Fire Station	331	234	263	302
3—2316 S. Grand	183	176	159	150
4—Forest Avenue Fire Station	129	92	109	122
5—Jefferson High	576	324	339	552
6—2815 Lee Ave.	137	147	159	165
7—Lida Benton School	224	234	183	245
8—4108 Jackson	338	236	203	287
9—Fisher's Grocery Columbia Rd.	133	106	139	176
10—2008 Dooley Lane	145	95	112	158
TOTALS	2512	1861	1946	2411

Picayune Police Dog Is Softened With Age, Time

PICAYUNE, Miss. (AP)—Picayune police who used to know him well say Duke "used to growl and act vicious."

And the old police dog was all set to be a menace to lawbreakers when he arrived here a few months ago.

He was the city's first police canine.

But since there wasn't much crime in Picayune, Duke just rode around in a truck—with time proving his only enemy.

Officers told the city council Thursday Duke's growl and vicious act provided "a psychological effect, but he won't even growl anymore."

The council considered the problem and said it would probe the possibility of purchasing a three-wheel motorcycle in order for Duke to be hauled around.

The police like Duke but don't want him in their cars because he is sort of destructive.

If the motorcycle is bought and Duke doesn't perk up—well, the city might have to then consider sale of some property—Duke!

GETS LONG VACATION

BADGERS MOUNT, England (UPI)—Mrs. Vickey Lea has kept her six year-old son Leslie home from school for more than a year because he would have to cross two busy roads and the authorities have not provided a school bus. Mrs. Lea, herself a teacher, has been giving Leslie lessons at home.

McKeithen Gets 3-1 Margin In Fourth District

SHREVEPORT (Special) — In the Fourth Congressional District, which embraces Shreveport, John McKeithen received 59,698 to 18,485 for deLesseps Morrison.

Here is a parish-by-parish breakdown:

Bienville 20 precincts of 20: McKeithen 4,098; Morrison 917.

Bossier 30 precincts of 30: McKeithen 7,967; Morrison 1,764.

Caddo 73 of 73 precincts: McKeithen 28,408; Morrison 12,535.

Claiborne 25 of 25 precincts: McKeithen 3,754; Morrison 538.

DeSoto 27 of 27 precincts: McKiethen 4,120; Morrison 1,216.

Red River 18 of 18 precincts: McKeithen 2,878; Morrison 279.

Webster 37 of 37 precincts: McKeithen 8,468; Morrison 1,245.

Smoke Caution Label Bill Set For Congress

PORTLAND, Ore. (AP) — A law to require cigarette packs to be labelled: "Caution—Habitual smoking is injurious to health" will be introduced in Congress next week, Sen. Maurine Neuberger, D-Ore., said Saturday.

Mrs. Neuberger, long a foe of cigarette smoking, said she has two bills ready for introduction.

Her labelling bill also calls for the tobacco industry to print the average yield of tar, nicotine and other harmful agents on the labels.

The Federal Trade Commission would be called on to set up advertising standards, particularly to eliminate advertising which might make smoking appear attractive to youths.

She said the other bill calls for the Department of Health, Education and Welfare to conduct more research to find out what harmful agents are in cigarette smoke, how they act on the body, how the hazard could be reduced and how to aid individuals to cut down on smoking.

Goldwater Still Looks Like Winner

WASHINGTON (AP) — Sen. Barry Goldwater still looks like the front runner for the Republican presidential nomination, at least through the first ballot, GOP National chairman William E. Miller said Saturday.

Miller made the guarded assessment after winding up a three-day meeting of the national committee which decided, among other things, to tighten the parent group's control over its junior offspring, the Young Republicans.

Miller saw the Republican presidential race as in "a very fluid position, at the moment, with no one showing a clear majority."

Asked whether the stock of Gov. Nelson A. Rockefeller of New York had risen since he resumed active campaigning, Miller responded: "I suppose, yes."

He declined comment on the relative chances of so far undeclared candidates. Miller said he had "found a great deal of general support" for Gov. William Scranton of Pennsylvania, "but he will have to make more statements than he has so far that he is or would like to be a candidate."

Miller had a gallant word for Sen. Margaret Chase Smith of Maine, saying "she is a woman of stature and would make a splendid run."

Miller noted "some diminution" of Southern support for Goldwater, but found him "still the most popular candidate" among party leaders from the South.

"I presume the senator from Arizona would still get more votes than any other candidate on the first ballot if the convention were being held today," the chairman said.

At its concluding session, the national committee approved a recommendation to empower the national chairman to nominate the executive director of Young Republicans and to exercise closer scrutiny of the junior group's finances.

12 Civil Rights Demonstrators Are Arrested

ATLANTA (UPI)—At least 12 civil rights demonstrators were arrested Saturday night when they tried to integrate the dining room and bar of the Heart of Atlanta Motel.

One of the demonstrators, a woman, shouted to other customers as officers took her to the waiting paddy wagon, "If any of you are sympathetic you might leave too."

The arrests came during a large scale demonstration which erupted shortly after a meeting at a local church at which Negro leaders adopted a plan of action for total integration in the city.

Twenty or more Negro and white demonstrators entered the motel's dining room and bar but were refused service.

At one point, James Foreman, executive secretary for the Student Non-Violent Coordinating Committee, charged that Heart of Atlanta Motel Association President Martin M. Rolleston was carrying a tear gas pistol. Rolleston acknowledged he was and showed it to a policeman and said, "Yes, and I intend to use it for protection if I have to."

One of the demonstrators, Judy Richardson of Terrytown, N.Y., was taken by ambulance to a hospital after she went limp in an apparent passive resistance move.

She was one of a group of SNCC workers who attempted to rush into the motel through a gate when it was opened to admit a car.

Two motel employes reportedly grabbed her to keep her from entering the establishment.

The demonstrators converged on both the lounge and dining room but were refused service at both places.

Three Booked For Damage To Property Here

Three students from Louisiana Tech at Ruston were booked early Saturday by Monroe police on charges of damage to property.

The suspects, released on individual bonds of $110, were identified as Daryl Bert Terhume, 20, Gretna; Robert F. Lechler, 19, Homosassa, Fla.; and Edward Lee Robertson, 18, Gilmer, Tex.

According to arresting officers, the youths were noticed at Guirlando's Mobil service station, 700 DeSiard, around 2 a.m. Saturday and when approached they jumped into an auto and sped away. After a chase officers apprehended them at 9th and Pine streets.

Police said the youths admitted to damaging a soft drink machine at the service station plus three pay telephones in the city. Officers said the telephone booths involved are located at Lover's Lane Pharmacy, 2505 S. Grand; Rose Cafe, 100 Adams; and Texaco Service Station, Oliver Road and Forsythe Avenue.

In other action, Monroe police are investigating two burglaries, one at Northeast Louisiana State College and the other at Murray's Diner, 2710 Renwick St.

According to Robert C. Tate, college security officer, two typewriters were stolen during the Christmas holidays, between Dec. 21, 1963 and Jan. 6. Tate said the serial numbers of the manual typewriters are 9294945 and 9305321.

The Renwick Street diner was burglarized between 12:45 and 6:45 a.m. Saturday, according to police records. Officers said that entrance was gained through a rear door that was apparently shoved open. Reportedly stolen were three gum machines, a wall-type selector machine for a jukebox, three boxes of cigars and assorted goodies.

Booked early Saturday morning for driving while under the influence of intoxicating beverages and reckless driving was a 20-year-old West Monroe man identified as Jerry A. Bamburg. Bamburg, of Rt. 3, West Monroe, was taken into custody at 1:45 a.m. in the 2400 block of Louisville Avenue. He is being held on a $435 bond.

Monroe fire engines 1 and 10 answered a 3:25 p.m. alarm to the Salvation Army building, 105 Hart St. A fire in the furnace room of the transient quarters was confined to the room and soon extinguished. Fire department officials reported the blaze apparently was caused by a water heater in the room.

A Salvation Army spokesman said that damage, caused mostly by smoke, was undetermined. He said that plenty of scrubbing and painting was in order.

Store Operator At Haile Slain During Dispute

FARMERVILLE (Special)—A grocery store operator at Haile was stabbed to death Saturday night in what deputies called an apparent argument over the election.

Ferris Brown was pronounced dead on arrival at a clinic in Marion, Sheriff Jurd Stewart said.

The Union Parish Sheriff said he was notified of the stabbing about 7:30 p.m. and went to investigate the slaying. While at the scene, Sheriff Stewart said he received a call from his office saying that C. C. Taunton had come in to give himself up.

Taunton, also of Haile, is being held for investigation in the stabbing which occurred at Brown's store.

REDS GET TRAINING

MOSCOW (UPI) — Russia's rocketchief said Saturday the troops manning Soviet intercontinental missiles are going to be taught what to do "in the first seconds of nuclear war." Gen. Nikolai I. Krylov said in an article published by the army organ Red Star that missile maneuvers will simulate actual battle conditions as nearly as possible.

Twin City--Area Deaths

Mrs. Jewell Odom

Funeral services for Mrs. Jewell Johnson Odom, 60, of 614 Wilson St., Monroe, will be in the chapel of Hixson Bro. Funeral Home here at 2 p.m. today.

Mrs. Odom died Saturday morning in a local hospital after a brief illness. She was a member of Emmanuel Baptist Church of Monroe.

Burial will be in Memorial Park Cemetery.

Survivors include one son, James O. Johnson, Rayville; three daughters, Mrs. F. L. Donald, Rayville, Mrs. Myrtis Adcock, Monroe, and Mrs. N. B. Bubb, El Paso, Tex.; one brother, R. C. Bryan, Winnsboro; one sister, Mrs. B. N. Stribling, Canton, Miss; 10 grandchildren and seven great-grandchildren.

Pallbearers will be Frankie Donald, Francis Donald, Jerry Donald, Delwyn Peters, Ray Bryan and Royce Bryan.

• • •

Mrs. Belle Egloff

SICILY ISLAND (Special)—Funeral services will be conducted today for Mrs. Belle Oliver Egloff, 86, who died Saturday in a Jonesville clinic after a long illness.

She had been a resident of Sicily Island since 1914. Funeral services will be conducted at 2 p.m. in the home of her daughter, Mrs. Rosenna Smith, of Sicily Island.

Burial will be in the Pine Hill Cemetery. The remains will lie in state at the Smith residence in Sicily Island.

Mrs. Egloff is survived by three daughters, Mrs. Smith, Sicily Island, Mrs. Emma Roberts, Newellton, and Mrs. Susie Brantley, Monroe; one son, Alfred Egloff, Newellton; 21 grandchildren, 55 great grandchildren, six step great-great-grandchildren.

Grandsons will serve as pallbearers.

• • •

Mrs. Dorothy Ford

FERRIDAY (Special) — Funeral services for Mrs. Dorothy Beard Ford, 36, of Winnfield, will be at 2 p.m. today at the Lismore Baptist Church with the Rev. C. F. Shirley officiating, assisted by the Rev. O. B. Sober.

Mrs. Ford, formerly of Monterey, died Friday night in a Natchez, Miss., hospital after a long illness.

She had lived in Winnfield for several years and was a member of the Monterey Christian Church.

Burial will be in Rice Cemetery at Monterey under direction of Comer Funeral Home of Ferriday.

Survivors include her husband, James L. Ford, Winnfield; parents, Mr. and Mrs. J. D. Beard, Monterey; six sisters, Mrs. Leo Mitchell, Modesto, Calif., Mrs. Werner Jones, Bartow, Fla., Mrs. Elzie Jordan, Waskom, Tex., Mrs. A. A. Morace, New Era, Mrs. J. W. Thompson Jr., New Era, and Mrs. Sehon McCall, Acme; four brothers, B. B. Beard, Monterey, R. W. Beard, and Howard D. Beard, Lismore, and Curtis P. Beard, Jonesville.

Pallbearers will be Marvin Carroway, J. R. Madden, Wesley Warren, Jack Crane Jr., Donald Burley and Homer Lipsey.

• • •

Rev. W. F. House

BASTROP (Special) — The Rev. William F. House, 65, died Friday at a Bastrop hospital after a lengthy illness. He was a retired Methodist minister.

Funeral services will be conducted at 10 a.m. Monday at the First Assembly of God Church in Bastrop with the Revs. Robert L. Peyton, pastor of the First Methodist Church, Bastrop, and J. E. Allen, pastor of the First Assembly of God Church, officiating.

Burial will be in Holly Springs Cemetery in Holly Springs, Ark., under the direction of Gay's Funeral Home of Bastrop. The body will lie in state at the funeral home until time for services.

A native of Holly Springs, Ark., the Rev. House had lived in Bastrop since 1952. He was a former justice of the peace at Fordyce, Ark., and was a graduate of the Methodist Seminary at Conway, Ark. His last pastorate was at New Hope Methodist Church at Sheridan, Ark., shortly before he retired from the ministry.

Survivors include his widow, Mrs. Frances House, Bastrop; three sons, Paul F. House, at home, Edgar E. Bryant, New Iberia, and E. L. Bryant, with the U. S. Navy; four daughters, Mrs. Lucille Sutton, Little Rock, Ark., Mrs. Jo Blackstock, Camden, Ark., Mrs. Dovie Cross, Bastrop, and Miss Joyce House, Monroe; two sisters, Mrs. Ruby Watt, Downey, Calif., and Mrs. Jeffie Pennington, Malvern, Ark.; 17 grandchildren.

• • •

Mrs. E. O. Egloff

SICILY ISLAND (Special) — Funeral services for Mrs. Elizabeth O. Egloff, 87, of Sicily Island, will be at 2 p.m. today at Pine Hill Baptist Church with the Rev. Shelton Sharbono officiating.

Mrs. Egloff, whose daughter Mrs. Susie Brantley lives in Monroe, died Saturday afternoon in a Jonesville hospital after a short illness. She was a member of the Pine Hill Baptist Church and a longtime resident of Sicily Island.

Burial will be in the Old Pine Hill Cemetery under direction of Young's Funeral Home of Ferriday.

Survivoirs include two other daughters, Mrs. Emma Roberts, Newellton, and Mrs. Rosena Smith, Sicily Island; one son Alfred Egloff, Newellton; a nephew, Leo Nelson, Clayton; 21 grandchildren, 51 great great-grandchildren.

Road Accident Leaves 5 Hurt; One Mule Dead

SICILY ISLAND (Special) — Five persons were injured and a mule was killed when two cars struck the animal about five-and-one-half miles north of here early Saturday morning.

The injured were treated and released from a Winnsboro clinic.

A car driven by Beulah Newman, who was accompanied by Peggy Montgomery, both of Winnsboro, was demolished when it struck the mule on Louisiana Hwy. 15 about 3:15 a.m., investigating State Trooper Thomas Jackson reported.

The mule was among five or six horses and mules meandering along the highway, Trooper Jackson said.

Before the mule could be removed from the highway a second car struck the dead mule and received minor damage, Trooper Jackson said.

Riding in the second car was Marie Williams, David Dampier, and Mrs. Norma Dampier, all of Gilbert. They were treated at the Winnsboro clinic for minor injuries and released.

Negroes Vote For First Time In Area Parish

ST. JOSEPH (Special) — Thirteen Negroes voted in Tensas Parish without incident in the run-off primary election Saturday for the first time since the Reconstruction period.

The Negroes registered following the first primary election Dec. 7.

All of the Negroes voted during the early morning hours in three parish towns here.

Six Negroes voted at St. Joseph, coming into the poll station at 6:30 a.m.; four others voted at Newellton and three cast their votes in Waterproof during the early morning darkness.

None of the three parish towns reported any incidents whatsoever. A Waterproof polling clerk said Tensas Parish was the last to register Negroes.

Two Veteran Area Sheriffs Lose In Runoff Elections

Two veteran lawmen were defeated in Saturday's runoff elections for sheriff's in the second primary runoff in the special first primary staged there.

Three veteran lawmen swept to easy victories over their opponents in Jackson, Winn and LaSalle parishes while new men will take over the sheriff posts in Union, Catahoula, West Carroll and Caldwell parishes.

Franklin Parish Sheriff A. J. Stephens waged a hard battle in the special first primary for his post Saturday to get into the runoffs for the Feb. 1 election with Mack D. Rogillio. However, Rogillio outpooled Stephens with 3,547 votes to Stephens 3,438 ballots. They outbattled H. C. (Bud) Shaw, with 133 votes and Mrs. Mary Ellen Smith, with 25 votes, for the special second primary runoffs.

The special first primary became necessary when Hiram Waller, who was to have run against Stephens in the second primary Saturday, died of a heart attack the Monday following the December first primary elections. A special ruling handed down by the Democratic Central Committee called for the special first primary in Saturday's elections and new candidates were given until Dec. 15 to file. Mrs. Smith was the first woman to file for such a candidacy in Franklin Parish.

LaSalle Parish's incumbent Sheriff Hershel Floyd recaptured his post in the runoffs Saturday, defeating a bid for the position by James A. Hodges, Floyd polled 3,263 voted to Hodges' 3,156 ballots, to assure himself of four more years. Defeated in the first primary for the post were Homer Albritton and World Mills.

A determined bid for the sheriff's spot in Union Parish paid off for Dennis Long, who defeated incumbent Sheriff Jurd G. Stewart. Long swept to a decisive vicotry over Stewart, polling 3,427 votes to Stewart's total of 2,866 ballots.

Catahoula Parish has a new sheriff after Saturday's elections. R. C. (J. Y.) McGuffee put up a scrappy fight and squeezed by Sheriff George McGee. McGuffee polled 1,933 votes to McGee's 1,909 ballots. McGuffee also outpolled McGee in the first primary when both men defeated J. Z. Stutson.

In the Jackson Parish battle for sheriff, Incumbent Newt T. Loe breezed to an easy victory over J. Earl Alexander. Loe polled 3,833 votes to Alexander's 2,601 ballots. Both men defeated a field of four other opponents in the first primary which included Lyman Watkins, J. D. Walsworth, Adrian G. Peevy and Will P. McConathy.

Sheriff Sanford R. Jordan scored a victory over Hardy Junior Smith and will get to keep his job as sheriff of Winn Parish for four more years. Jordan polled 3,883 votes to Smith's 2,684 ballots. They defeated John W. Riley, Phillip Leach and Ferrell Jarnegin in the first primary in December.

The West Carroll Parish race for sheriff turned into quite a battle when the parish was assured of a new man for the post after incumbent J. R. Butler withdrew from the races in the first primary. Emerging as the victor in the hard-fought battle was Eugene (Gene) Capers, polling 1,998 votes over the bid of John Wesley Smith, who collected 1,745 ballots. Both men defeated Ed C. Jones, Clyde Schrock and Winter Gunter in the first primary. The incumbent tax assessor, Woodard Bardin, lost his post to his opponent W. E. Huffman who collected some 2,029 ballots for his victory. Bardin polled 1,678 votes.

In Madison Parish, Sheriff C. E. Hester administered a political beating to his opponent Ernest H. Stewart, taking the sheriff's race with 1,422 ballots to Stewart's 1,111. Both men topped Archie Dickson in the first primary for the runoff election.

Caldwell Parish's sheriff was decided before the runoffs Saturday when Arvil Gunn withdrew and Floyd (Slim) Hodges, who led the field in the first December primary, was made sheriff.

Five sheriff's were re-elected in the first primary Dec. 7 and two were unopposed. Sheriff Sheriff Bailey Grant of Ouachita Parish and William M. Seamon of Tensas Parish were both unopposed.

In one of the most spectacular races for this part of the state so far as sheriff's races go, Richland Parish Sheriff Earl E. Hill beat off six opponents and an arrest to succeed himself in the first primary.

Others who scored first primary victories in sheriff's races throughout the area were E. L. Hinton, Morehouse Parish; John W. Gilbert, East Carroll Parish; Jesse J. Riser, Lincoln Parish; and Noah W. Cross, Concordia Parish.

Three Police Jury Incumbents Lose

(Continued From Page One)

Humphries, John Ensminger and A. E. Montgomery Jr., will face opposition in the general election by Republican aspirants. So will candidates in Ward 3. Both Ensminger and Montgomery were elected in the first primary, Dec. 7.

Elected in the Dec. 7 primary from Ward 3 were M. W. Montgomery, incumbent, and C. W. Whetstone.

None of the candidates were elected in Ward 5 in the first primary, although the field was narrowed down from a record 23 to the eight which went into Saturday's election.

Already elected to the jury, as results of the Dec. 7 primary are: Ward 1, John W. Wilhite, seeking his first public office, defeated veteran Fletcher Studdard, who had sought his sixth term on the jury.

Ward 3, incumbent M. W. Montgomery, who had served as president; and Whetstone.

Ward 4, Mrs. Bertha Kincaid, widow of veteran Juror C. A. Kincaid, widow of veteran Juror C. A. Kincaid who served for many years on the jury. She served the unexpired term of Mr. Kincaid, then was elected for a full term last month.

Ward 6, incumbent Lloyd W. Coon.

Ward 7, Veteran Juror Webb O. Roberts.

Ward 8, J. H. Brown, incumbent, who defeated three opponents.

Ward 9, incumbent Jesse W. Wilson, who defeated a former juror, G. Hilton Owens, who sought to return to the post.

Shortly after tabulations of the election results at the parish court house, in the office of the clerk of court, three of the Ward 5 jurors issued the following statements:

Carter: "I want to thank the people of Ward 5 for the splendid support which you gave me in today's election. I promise to do my best to serve the people of the ward and Ouachita parish. I will work with the other members of the Ouachita Parish Police Jury in all projects for the betterment of Ward 5 and Ouachita Parish."

Hamm: "I am thankful to the people of Ward 5 for the wonderful vote and confidence given me. I have always felt that one who works hard and votes for what is right will be rewarded. I feel that this vote is confidence in the work that I have done and is the greatest reward that I can receive."

Jackson: "I can just say thanks for the support that I received."

Downing issued the following statement: "I would like to thank the people of Ward 10 for the support and confidence that they put in me. I especially want to express my appreciation for the way my wife worked untiringly in my behalf. I shall work for what is best for the people of Ward 10 and Ouachita Parish."

Humphries: "I would just like to thank the many fine people who worked and voted for me. I welcome this opportunity to work with all the people to build a better Ouachita parish."

McKeithen's Very Humble After Win

(Continued From Page One)

a man of ability and I have no ill will in my heart toward him and nothing but kind feelings for the future."

But he noted that he ran "well ahead" of Morrison "among the white voters of South Louisiana."

"I defeated him in Acadia, Evangeline and ran within 2,000 votes of him in St. Landry, not withstanding the fact that these parishes have large Negro registrations," McKeithen said.

He said he thought the election had done "great good" for the nation, "because it has demonstrated that when the NAACP attempts to come into a sovereign state and manipulate the Negro vote the white people will not allow it."

"When our Negro citizens are left alone, they vote for a man on his qualifications and merits as they should do," McKeithen added. "Let us hope and pray that this will mean the end of the NAACP coming into any state and this nation in an effort to control an election."

McKeithen explained that he would attend church today at Columbia where he is a member of the Board of Stewards of the First Methodist Church.

But he indicated that he would begin mapping plans for his campaign against Republican Charlton Lyons Sr. of Shreveport in the March 3rd general election.

"We certainly don't take Mr. Charlton Lyons for granted," McKeithen said. "He is a distinguished citizen of this state."

In Monroe at midnight, Fred Petty, Fifth District campaign manager for McKeithen, said, "On behalf of the McKeithen headquarters, we wish to express our appreciation to the many hundreds of volunteers who worked so hard to help elect our neighbor, John McKeithen, governor of Louisiana. "The fact that John ran 4-1 over his opponent in our district is a tribute to him and the workers who supported him with time, work and effort."

Petty, a Monroe businessman, paid special tribute to James W. Moore, Ouachita Parish manager, Mayor W. L. Howard and Brewer Godfrey and W. E. Whetstone, Fifth District coordinators, H. C. Menuet, office manager, and Harold Woods Jr., secretary treasurer.

"But the real folks that I want to thank are the people who supported John McKeithen for governor," Petty said.

Howard added, "I've never seen such dedicated people organized down to the precinct level in order to get the vote out on a bad rainy day. They had the will to win."

Wood Wins In Ouachita House Race

(Continued From Page One)

honor to serve the people of Ouachita Parish in the state Legislature for the past four years.

"I want to thank the people who voted for me. I will continue to have the interests of Ouachita Parish at heart, and I will always give my support to matters that will benefit our people and parish.

"I congratulate Mr. Wood on his victory and wish him every success during his tenure of office."

Wood retired in October, 1962, as assistant police chief in Monroe.

In the first primary Wood ran third, collecting 5,796 votes. John polled 5,928 votes in the first election. Four years ago, John won in a runoff with James C. Ussery.

Wood completes the parish delegation to Baton Rouge. Besides Gibbs, Sen. Jamar W. Adcock was also re-elected in the first primary.

Wood, 48, attended public schools in North Little Rock, Ark., and is a member of the Masons, Knights of Pythias, a Shriner, a member of the West Monroe Optimist Club and several law officers' organizations including the Louisiana Peace Officers' Association, the Municipal Peace Officers' Association of which he is a past president.

U.S. Flag Burned By Demonstrators

MANAGUA, Nicaragua (AP) —Students of the National University burned a U. S. flag in a pro-Panama demonstration Saturday. Authorities intervened and broke up the demonstration. There were no arrests.

Six Solons Lose Area Runoffs

(Continued From Page One)

George B. Holstead was able to maintain his lead over John A. Mitchell, a Ruston contractor, to become the parish's new representative. Incumbent Rep. L. D. Napper did not seek re-election. Holstead who led Mitchell in the first primary collected 3,707 votes in the runoff. Mitchell received 3,399 in complete but unofficial returns from the parish's 23 precincts.

West Carroll's battle of runoff contenders was won by Allen Haley who polled 2,075 ballots. His opponent, attorney O. N. (Nick) Hamilton received 1,619 tallies in complete but unofficial returns from 14 of 14 precincts. The campaign was thrown open to the pair in the first primary when incumbent Rep. Lonnie Richmond fell out of the running. Haley overcame a deficit from the first primary when he was a close second to front-runner Hamilton.

Union Parish saw another open battle of challengers with James P. Smith, a Farmerville school bus driver, becoming the new representative in another bid for the office. He defeated attorney John C. Wagnon. Smith, who led in the first primary, was top vote gatherer in the runoff with 3,761 votes. Wagnon received 2,359 votes in complete but unofficial returns with 19 of 19 precincts reporting. Incumbent Rep. T. T. Fields chose not to seek re-election.

Man, 24, Killed In Auto Crash

BATON ROUGE (AP) — An automobile crash in the city park area today fatally injured Paul A. Porter, 24-year-old employe of Kaiser Aluminum Co. here.

Witnesses told police Porter was traveling 70 to 80 miles an hour when his car hit a utility pole, hurtled a canal, overturned several times and slammed against an embankment.

He died later in a local hospital.

Statewide Returns

Parish	Total Pcts.	Pcts. Rptg.	McKeithen	Morrison
Acaria	41	41	10313	9434
Allen	24	24	4842	2957
Ascension	20	20	3894	5680
Assumption	15	15	2139	3834
Avoyelles	38	38	5822	6417
Beauregard	21	21	4901	2014
Bienville	20	20	4098	917
Bossier	30	30	7997	1764
Caddo	73	73	28408	12535
Calcasieu	81	81	20808	20413
Caldwell	14	14	3432	220
Cameron	10	10	1459	1325
Catahoula	13	13	3542	412
Claiborne	25	25	3754	538
Concordia	21	21	4142	1042
DeSoto	27	27	4120	1216
East Baton Rouge	80	80	28307	33649
East Carroll	8	8	1294	375
East Feliciana	11	11	1936	460
Evangeline	32	32	7637	6327
Franklin	19	19	6620	627
Grant	26	26	4611	1079
Iberia	34	34	7197	10164
Iberville	22	22	3889	5343
Jackson	29	29	4925	1468
Jefferson	130	130	28591	44274
Jefferson Davis	19	19	4714	4777
Lafayette	40	40	10260	17073
Lafourche	46	33	5204	8422
LaSalle	28	28	5877	665
Lincoln	23	23	5093	2210
Livingston	26	26	8739	2710
Madison	12	12	1956	581
Morehouse	27	27	5718	1018
Natchitoches	44	44	6276	3224
Orleans	354	354	54111	108618
Ouachita	48	48	18221	6309
Plaquemines	15	15	4645	1132
Pointe Coupee	18	18	1928	3151
Rapides	80	80	18860	10853
Red River	18	18	2878	279
Richland	19	19	4679	792
Sabine	38	38	5542	1694
St. Bernard	20	20	8248	7069
St. Charles	12	9	1558	4057
St. Helena	6	6	1598	636
St. James	12	12	1589	4522
St. John	8	8	2018	4466
St. Landry	52	52	12330	14272
St. Martin	21	21	3938	6257
St.. Mary	23	18	3070	5696
St. Tammany	25	24	8115	6512
Tangipahoa	51	51	11906	7653
Tensas	7	7	5013	260
Terrebonne	37	30	4268	7520
Union	18	18	5252	1134
Vermilion	40	39	8765	8376
Vernon	37	37	6688	1816
Washington	29	29	10739	4190
Webster	37	36	8153	1203
West Baton Rouge	11	11	1732	2352
West Carroll	14	14	3408	335
West Feliciana	9	9	849	326
Winn	31	31	5221	1476
Totals	2.219	2188	484326	438120

Patton Defeated, Gilbert Re-Elected

(Continued From Page One)

parishes of East Carroll and Madison, although in this district the votes of Tensas and Concordia also count. There are two senators elected from the district. Sen. Howard Jones of St. Joseph won re-election from the southern half in the first primary.

Brown, who polled 6,756 votes, defeated Henry C. Sevier Jr., a Tallulah attorney, who received 4,133 votes.

Brown led 1,550 to 976 in Madison; 1,220 to 439 in East Carroll; 2,895 to 2,082 in Concordia and 1,091 to 636 in Tensas.

Sen. Irene Sevier of Tallulah did not run for re-election in the northern half of the district.

W. Spencer Myrick, a former state representative from West Carroll Parish, won out over Homer L. Wells, a Morehouse Parish businessman, by 5,324 votes to 5,088.

Myrick led 2,560 to 1,140 in West Carroll, but trailed in Morehouse. In that parish, he got 2,764 to 3,948 for Wells.

Sen. William Carpenter did not run for re-election.

There was no runoff in the 30th district, composed of Ouachita and Jackson, where Sen. Jamar W. Adcock of Monroe defeated Howard Griffith, a radio station owner in the first primary.

STATE LEGISLATURE

Crowley Attorney Beats Cleveland

NEW ORLEANS (AP)—Edwin W. Edwards, a Crowley attorney, ousted State Sen. W. J. (Bill) Cleveland, complete returns from Saturday's Democratic second primary showed.

Cleveland, a veteran of 20 years in the legislature, had been a key legislative lieutenant of the late Gov .Earl K. Long and of Gov. Jimmie H. Davis.

Edwards had 10,131 to 9,163 for Cleveland in balloting for the Acadia Parish Senate seat and won the nomination.

Rep. Richard J. Bertrand of Lafayette Parish, another veteran of the legislature, lost his seat in a four-way race for two seats.

The victors were Edgar G. Mouton Jr., with 15,737 votes, and J. Luke LeBlanc, with 11,362. Bertrand had 10,760 and E. J. Chatelain 10,272.

Several other incumbents fell and some kept the nominations for their legislative seats.

Over the state, the voters chose party nominees for 76 legislative seats—60 in the House and 16 in the Senate.

J. L. Lacy of Castor wrested the Bienville Parish House seat from Rep. C. L. McCrary of Arcadia, 2596-2,337.

S. M. Morgan Jr., of Coushatta ousted Rep. Henry W Bethard III, also of Coushatta, 1,590-1,531, in the Red River Parish House race.

Benny Gay Christian overturned Rep. Lasley J. Downs 2,796-2,599 in Richland Parish.

In Orleans Parish, Ward 6, Thomas A. Early Jr., pushed out Rep. John J. Matassa 2,000-1,391.

James A. Moreau beat Rep. Rodney A. Buras 12,707-7,345 in Orleans, Ward 7.

Rep. Arthur A. Crais latched onto the Democratic nomination for a return to his Orleans, Ward 8, seat. Crais had 6,931 votes to 6,664 forl challenger Francis J. Demerest Jr.

Rep. Kenneth C. Barranger, in Orleans, Ward 16, kept the nomination for his seat. He polled 2,648 to 1,711 for Henry C. Eustis.

In complete returns from other Orleans House races:

Stephen K. Daley had 1,013 votes to 852 for Doc. Mooney in Ward 1.

Clyde F. Bell Jr. had 3,863 in Ward 13 to 3,538 for Joseph A. Barreca.

Third Loss Is Bitter Pill To Morrison

(Continued From Page One)

himself on being a "poor man's governor." He put through several welfare programs, including the state's old age pension.

The two candidates were roughly similar in their approach to many problems raised in the campaign. Both were segregationists, but McKeithen hammered on the racial issue.

The Key was New Orleans, where Morrison figured to run strong. However, McKeithen figured he was a winner if he could come out of the city with 50,000 votes. He got 53,000.

McKeithen was not at state headquarters to enjoy the excitement. He was at his farm home near Columbia, sweating out the returns in his own living room.

Democratic nomination means election. The general election in March has been a formality in the governor's race since Reconstruction.

Polls closed at 8 p.m., although those in line at closing time were allowed to cast ballots before the final shutdown.

In the race for lieutenant governor, returns from 295 precincts gave Claude B. Duval, Morrison's running mate, 68,731 to 52,562 for Lt. Gov. C. C. (Taddy) Aycock, running as an independent.

In the insurance commissioner's race, returns from 94 precincts showed Jack Dyer, Morrison's candidate, with 18,129 votes while Dudley Guglielmo, running on McKeithens ticket, had 15,471.

For state comptroller, returns from 94 precincts showed Ry R. Theriot, Morrison's candidate, with 21,153 votes. Andrew J. Falcon ,running on McKeithen's ticket, had 11,731.

The racial issue loomed large in the campaign, even though both men described themselves is segregationists.

McKeithen charged that Morrison conspired with Negro leaders to obtain a Negro "bloc vote." Morrison called this a phony issue."

The counterpunch was an implication that McKeithen was a "hater," a label that most politicians consider deadly since President Kennedy was assassinated.

McKeithen said he firmly believed that "only the ignorant, the selfish, the fool hates."

The lighter side of the campaign stirred a minor controversy.

Does Morrison, who glumly admits he is developing a fine head of skin, wear a toupee? McKeithen said he did. Morrison denied it, stepping up during a state-wide television debate and tugging one of his scant locks to show it was thoroughly attached.

It was all reminiscent of the 1956 campaign in which the late Gov. Earl Long, who called himself the last of the red hot papas, had a delightful campaign chopping up "Ole Dellasoups" with verbal caricature.

In a state noted for politicians who affect a backwoods air, Morrison was a natural target. A smooth, sophisticated man, was once named one of the nation's 10 best dressed males.

McKeithen and Morrison were roughly similar in approach to many problems raised in the campaign. It was Morrison's third straight bid for governor, McKeithen's first.

Though both disclaimed any sectionalism, there remained a strong sectional overtone to the campaign.

Louisiana is more sharply divided than most states. The south is largely Roman Catholic, easy going, with cosmopolitan New Orleans setting the pace. The north is Anglo-Saxon, Protestant, rural.

The south has the most people but the north has dominated for years with a united vote in the governor's races. There hasn't been a Catholic governor in this century.

McKeithen is a Protestant, lives on a farm in northeast Louisiana, near Columbia. His law firm has offices in Columbia. His law firm has offices in Columbia and nearby Monroe.

He heads a faction oft he political potent Long family.

Morrison is a Catholic, mayor of new Orleans for over 15 years, charms south Louisiana Cajuns with campaign speeches in French.

Radio Station Bans Smoke Advertising

CONCORD, Calif. (AP) — A ban on cigarette advertising over radio station KWUN was announced Saturday by its general manager, Victor Ives.

"The F.C.C. licenses radio stations to operate in the public interest and welfare," Ives said after the release in Washington of a government report on the health hazards of cigarette smoking.

"I do not see how broadcasting cigarette advertising can be consistent with the public interest in view of the governmental report."

STUDIES OPPOSITION

WASHINGTON (UPI) — Lucy Baines Johnson is boning up on another presidential candidate's point of view that may be of help to her father, the President. The 16-year-old high school student has in her White House bedroom bookcase a book by Sen. Barry Goldwater, R-Ariz., a candidate for the GOP presidential nomination.

Area Carried By McKeithen

(Continued From Page One)

trict and 9,858 in the northeast area, to run fourth. In 1959 Morrison polled 7,503 votes ini the Fifth District.

In the first primary Robert Kennon carried six parishes. They were Ouachita, East Carroll, Lincoln, Morehouse, Richland, and Tensas. Shelby Jackson in the race carried Concordia, Franklin, Madison, Union and West Carroll.

This was Morrison's third time to try for the governorship.

In the comptroller race in the fifth district, a McKeithen backer, Andrew J. Falcon ran first with 47,253 against Morrison backed Roy R. Theriot's 31,909. In northeast Louisiana Falcon received 55,219, and Theriot 35,524. Falcon won in Ouachita Parish with 12,574 to 10,287 for Theriot.

A McKeithen backer also garnered the majority of the votes in the race for insurance commissioner. Dudley Gugliemo received 57,573 votes in the fifth district and 66,437 in the Northeast Louisiana area. Jack Dyer, running on the Morrison slate received 23,011 in the district and 26,287 in the northeast area.

In the first primary Aycock carried Concordia, Franklin, East Carroll, Lincoln, Madison, Morehouse, Union and Winn parishes, and Duval failed to run first in any northeast parish.

Aycock's first primary total in the northeast area was 21,584, which was tops. Duval ran sixth with 6,353 votes in the area.

In the comptroller's race in the first primary, Theriot was first in the northeast area with 25,127 votes to 17,875 for Falcon who was fourth.

In the first primary Theriot carried these parishes: Caldwell, Catahoula, Concordia, East Carroll, Franklin, Jackson, Madison, Ouachita and Richland. Falcon carried only LaSalle and Tensas.

Falcon carried all of the northeast Louisiana parishes in the second primary.

Gugliemo scored first place spots in all northeast Louisiana parishes Saturday.

In the firist primary Gugliemo carried the parishes of Concordia, Franklin, East Carroll, Lincoln, Madison, Morehouse, Ouachita, Richland, Tensas and Union. Dyer carried none in the northeast area.

In the first race Gugliemo received 30,306 votes for first place in the northeast Louisiana section and Dyer ranked third 19,995 votes.

ENDED LIKE WEDDING

McKeithen Backers Celebrate Victory

NEW ORLEANS (AP)—What started like a wake ended like a wedding Saturday night.

"Atta boy, big John," came the shouts from John MKeithen's headquarters in New Orleans. "You did it. You did it."

A ballroom — half empty — had hung heavy with silence when the 45-year-old public service commissioner trailed in early returns from Louisiana's runoff primary.

The room suddenly filled with happy campaign leaders and workers when McKeithen surged into the lead shortly after 10 p.m.

One man put a McKeithen campaign poster on his back and danced around the room. There were shouts, handshakes, hugs, kisses, and victory yells.

All went unheard by the winner — several hundred miles away. McKeithen listened to returns on television from his home near Columbia in north Louisiana.

"McKeithen will make an Earl Long type governor," said Mrs. Blanche Long, the former governor's widow, "because he has the same philosophy."

Earl, brother of Kingfish Huey Long, prided himself as "the people's candidate."

Wearing a fur stole, gloves a a blue dress and jacket, Mrs. Long, state campaign chairman for McKeithen, said:

"The Longs have always taken their case to the people. They've never been let down. That was the case with McKeithen. . .

"The bloc vote in the first primary was the significant thing," she said.

McKeithen accused deLesseps Morrison, his opponent, of making a deal for the Negro vote in the first primary. Morrison led a field of ten with a 142,000 votebulge over the second-running McKeithen on Dec. 7.

Other campaign leaders felt victory stemmed from other areas.

Marshall Brown of New Orleans, McKeithen's assistant state campaign manager, thought McKeithen had an edge in the television debates and that "had a lot to do with the outcome."

The two candidates answered questions from news conferences twice over statewide hookups in the closing days of the race.

"We were short on money and organization," Brown said, "but long on our candidate," he said. he didn't think the rainy weather was to anyone's advantage because it was statewide. "If more people turned out," he said, "they would have turned out in the same proportion."

"Platforms and issues were secondary," New Orleans dist. atty. Jim Garrison, one of McKeithen's backers, said. "The difference was that in the last week McKeithen had a chance to project a lot of his unique warmth through TV.

"Morrison would have made a good governor — without question," he said. "But Morrison didn't use television sufficiently."

Willard Robertson, New Orleans auto dealer and one of McKeithen's key financial backers, said "we felt we had to get 50,000 votes in New Orleans to get it. That's why we had McKeithen spend his last week in New Orleans."

McKeithen got 53,000 votes to 104,000 to Morrison in New Orleans. McKeithen's big majority outside the state's biggest city swung the election his way.

Independent Aycock Is Re-Elected

(Continued From Page One)

er, with 2,051 precincts.

Theriot and Dyer were on the Morrison ticket. Falcon and Guglielmo had joined the McKeithen ticket.

Winners of Democratic nomination in these three contests will have it made. There is no Republican opposition.

Charleton H. Lyons Sr., Shreveport Republican, will challenge the victor in the Democratic runoff for governor between deLesseps Morrison and John J. McKeithen. The general election is March 3.

Duval, Theriot and Dyer all are members of the Morrison ticket.

Falcon and Guglielmo joined the McKeithen slate after the Dec. 7 first primary.

Falcon originally entered under the banner of U.S. Rep. Gillis Long, third in the first primary for governor. Guglielmo, backed by state insurance commissioner Rufus Hayes, was endorsed by Long and two other defeated rivals for governor, former Gov. Robert Kennon and state Supt. Shelby M. Jackson.

The showdown for lieutenant governor gave a new twist to Louisiana politics. The 48-year-old Aycock, a Franklin attorney, was the running mate of Gov. Jimmie H. Davis in 1960. While the law prevents a governor from seeking a second term, there is no such ban for lieutenant governor or other state offices.

Aycock touched off a double-barreled assault on political traditions. No man ever has been elected twice to the post, powerful as it is. And most of the time—at least in three of the last four campaigns — a winning governor managed to get his running mate elected too.

Running as an independent, Aycock attacked the ticket pattern, saying election of a lieutenant governor not tied to the administration in power will help bring legislative independence. The lieutenant governor is Senate presiding officer and as such, names the Senate committees which often decide the fate of legislation.

Both Aycock and Duval come from the same French Cajun country deep in southern Louisiana. The 49-year-old Duval is a native of Houma in populous Terrebonne Parish.

While Aycock has an extensive public record, Duval has never held public office.

But Duval is widely known throughout the state. He is a past state commander of the American Legion, past state president of the Young Men's Business clubs and past state president of the Louisiana Chambers of Commerce.

Aycock won a House seat from St. Mary Parish in 1952 and became House speaker under former Gov. Kennon. He was re-elected representative in 1956, and won the lieutenant governorship in 1960.

Duval was high man in the first primary, with 198,869 votes. Aycock was second with 190,024. The nine-man field drew a total 840,444 ballots.

Aycock has campaigned on the theme that electing him, free of the administrating taking office, will help give independence to the legislature. While Gov. Davis hasn't publicly endorsed Aycock, he is known to favor Aycock's bid.

Duval reminded voters that, as he put it, he won't turn his head and look the other way "if there are improper practices in state government." He accused Davis' partner of doing this, and challenged him without success to television debates.

Two Veteran Area Sheriffs Lose In Runoff Elections

Two veteran lawmen were defeated in Saturday's runoff elections for sheriff's in the second primary runoff in the special first primary staged there.

Three veteran lawmen swept to easy victories over their opponents in Jackson, Winn and LaSalle parishes while new men will take over the sheriff posts in Union, Catahoula, West Carroll and Caldwell parishes.

Franklin Parish Sheriff A. J. Stephens waged a hard battle in the special first primary for his post Saturday to get into the runoffs for the Feb. 1 election with Mack D. Rogillio. However, Rogillio outpooled Stephens with 3,547 votes to Stephens 3,438 ballots. They outbattled H. C. (Bud) Shaw, with 133 votes and Mrs. Mary Ellen Smith, with 25 votes, for the special second primary runoffs.

The special first primary became necessary when Hiram Waller, who was to have run against Stephens in the second primary Saturday, died of a heart attack the Monday following the December first primary elections. A special ruling handed down by the Democratic Central Committee called for the special first primary in Saturday's elections and new candidates were given until Dec. 15 to file. Mrs. Smith was the first woman to file for such a candidacy in Franklin Parish.

LaSalle Parish's incumbent Sheriff Hershel Floyd recaptured his post in the runoffs Saturday, defeating a bid for the position by James A. Hodges, Floyd polled 3,263 voted to Hodges' 3,156 ballots, to assure himself of four more years. Defeated in the first primary for the post were Homer Albritton and World Mills.

A determined bid for the sheriff's spot in Union Parish paid off for Dennis Long, who defeated incumbent Sheriff Jurd G. Stewart. Long swept to a decisive vicotry over Stewart, polling 3,427 votes to Stewart's total of 2,866 ballots.

Catahoula Parish has a new sheriff after Saturday's elections. R. C. (J. Y.) McGuffee put up a scrappy fight and squeezed by Sheriff George McGee. McGuffee polled 1,933 votes to McGee's 1,909 ballots. McGuffee also outpolled McGee in the first primary when both men defeated J. Z. Stutson.

In the Jackson Parish battle for sheriff, Incumbent Newt T. Loe breezed to an easy victory over J. Earl Alexander. Loe polled 3,833 votes to Alexander's 2,601 ballots. Both men defeated a field of four other opponents in the first primary which included Lyman Watkins, J. D. Walsworth, Adrian G. Peevy and Will P. McConathy.

Sheriff Sanford R. Jordan scored a victory over Hardy Junior Smith and will get to keep his job as sheriff of Winn Parish for four more years. Jordan polled 3,883 votes to Smith's 2,684 ballots. They defeated John W. Riley, Phillip Leach and Ferrell Jarnegin in the first primary in December.

The West Carroll Parish race for sheriff turned into quite a battle when the parish was assured of a new man for the post after incumbent J. R. Butler withdrew from the races in the first primary. Emerging as the victor in the hard-fought battle was Eugene (Gene) Capers, polling 1,998 votes over the bid of John Wesley Smith, who collected 1,745 ballots. Both men defeated Ed C. Jones, Clyde Schrock and Winter Gunter in the first primary. The incumbent tax assessor, Woodard Bardin, lost his post to his opponent W. E. Huffman who collected some 2,029 ballots for his victory. Bardin polled 1,678 votes.

In Madison Parish, Sheriff C. E. Hester administered a political beating to his opponent Ernest H. Stewart, taking the sheriff's race with 1,422 ballots to Stewart's 1,111. Both men topped Archie Dickson in the first primary for the runoff election.

Caldwell Parish's sheriff was decided before the runoffs Saturday when Arvil Gunn withdrew and Floyd (Slim) Hodges, who led the field in the first December primary, was made sheriff.

Five sheriff's were re-elected in the first primary Dec. 7 and two were unopposed. Sheriff Sheriff Bailey Grant of Ouachita Parish and William M. Seamon of Tensas Parish were both unopposed.

In one of the most spectacular races for this part of the state so far as sheriff's races go, Richland Parish Sheriff Earl E. Hill beat off six opponents and an arrest to succeed himself in the first primary.

Others who scored first primary victories in sheriff's races throughout the area were E. L. Hinton, Morehouse Parish; John W. Gilbert, East Carroll Parish; Jesse J. Riser, Lincoln Parish; and Noah W. Cross, Concordia Parish.

Three Police Jury Incumbents Lose

(Continued From Page One)

Humphries, John Ensminger and A. E. Montgomery Jr., will face opposition in the general election by Republican aspirants. So will candidates in Ward 3. Both Ensminger and Montgomery were elected in the first primary, Dec. 7.

Elected in the Dec. 7 primary from Ward 3 were M. W. Montgomery, incumbent, and C. W. Whetstone.

None of the candidates were elected in Ward 5 in the first primary, although the field was narrowed down from a record 23 to the eight which went into Saturday's election.

Already elected to the jury, as results of the Dec. 7 primary are: Ward 1, John W. Wilhite, seeking his first public office, defeated veteran Fletcher Studdard, who had sought his sixth term on the jury.

Ward 3, incumbent M. W. Montgomery, who had served as president; and Whetstone.

Ward 4, Mrs. Bertha Kincaid, widow of veteran Juror C. A. Kincaid, widow of veteran Juror C. A. Kincaid who served for many years on the jury. She served the unexpired term of Mr. Kincaid, then was elected for a full term last month.

Ward 6, incumbent Lloyd W. Coon.

Ward 7, Veteran Juror Webb O. Roberts.

Ward 8, J. H. Brown, incumbent, who defeated three opponents.

Ward 9, incumbent Jesse W. Wilson, who defeated a former juror, G. Hilton Owens, who sought to return to the post.

Shortly after tabulations of the election results at the parish court house, in the office of the clerk of court, three of the Ward 5 jurors issued the following statements:

Carter: "I want to thank the people of Ward 5 for the splendid support which you gave me in today's election. I promise to do my best to serve the people of the ward and Ouachita parish. I will work with the other members of the Ouachita Parish Police Jury in all projects for the betterment of Ward 5 and Ouachita Parish."

Hamm: "I am thankful to the people of Ward 5 for the wonderful vote and confidence given me. I have always felt that one who works hard and votes for what is right will be rewarded. I feel that this vote is confidence in the work that I have done and is the greatest reward that I can receive."

Jackson: "I can just say thanks for the support that I received."

Downing issued the following statement: "I would like to thank the people of Ward 10 for the support and confidence that they put in me. I especially want to express my appreciation for the way my wife worked untiringly in my behalf. I shall work for what is best for the people of Ward 10 and Ouachita Parish."

Humphries: "I would just like to thank the many fine people who worked and voted for me. I welcome this opportunity to work with all the people to build a better Ouachita parish."

McKeithen's Very Humble After Win

(Continued From Page One)

a man of ability and I have no ill will in my heart toward him and nothing but kind feelings for the future."

But he noted that he ran "well ahead" of Morrison "among the white voters of South Louisiana."

"I defeated him in Acadia, Evangeline and ran within 2,000 votes of him in St. Landry, not withstanding the fact that these parishes have large Negro registrations," McKeithen said.

He said he thought the election had done "great good" for the nation, "because it has demonstrated that when the NAACP attempts to come into a sovereign state and manipulate the Negro vote the white people will not allow it."

"When our Negro citizens are left alone, they vote for a man on his qualifications and merits as they should do," McKeithen added. "Let us hope and pray that this will mean the end of the NAACP coming into any state and this nation in an effort to control an election."

McKeithen explained that he would attend church today at Columbia where he is a member of the Board of Stewards of the First Methodist Church.

But he indicated that he would begin mapping plans for his campaign against Republican Charlton Lyons Sr. of Shreveport in the March 3rd general election.

"We certainly don't take Mr. Charlton Lyons for granted," McKeithen said. "He is a distinguished c i t i z e n of this state."

In Monroe at midnight, Fred Petty, Fifth District campaign manager for McKeithen, said, "On behalf of the McKeithen headquarters, we wish to express our appreciation to the many hundreds of volunteers who worked so hard to help elect our neighbor, John McKeithen, governor of Louisiana. "The fact that John ran 4-1 over his opponent in our district is a tribute to him and the workers who supported him with time, work and effort."

Petty, a Monroe businessman, paid special tribute to James W. Moore, Ouachita Parish manager, Mayor W. L. Howard and Brewer Godfrey and W. E. Whetstone, Fifth District coordinators, H. C. Menuet, office manager, and Harold Woods Jr., secretary treasurer.

"But the real folks that I want to thank are the people who supported John McKeithen for governor," Petty said.

Howard added, "I've never seen such dedicated people organized down to the precinct level in order to get the vote out on a bad rainy day. They had the will to win."

Wood Wins In Ouachita House Race

(Continued From Page One)

honor to serve the people of Ouachita Parish in the state Legislature for the past four years.

"I want to thank the people who voted for me. I will continue to have the interests of Ouachita Parish at heart, and I will always give my support to matters that will benefit our people and parish.

"I congratulate Mr. Wood on his victory and wish him every success during his tenure of office."

Wood retired in October, 1962, as assistant police chief in Monroe.

In the first primary Wood ran third, collecting 5,796 votes. John polled 5,928 votes in the first election. Four years ago, John won in a runoff with James C. Ussery.

Wood completes the parish delegation to Baton Rouge. Besides Gibbs, Sen. Jamar W. Adcock was also re-elected in the first primary.

Wood, 48, attended public schools in North Little Rock, Ark., and is a member of the Masons, Knights of Pythias, a Shriner, a member of the West Monroe Optimist Club and several law officers' organizations including the Louisiana Peace Officers' Association, the Municipal Peace Officers' Association of which he is a past president.

U.S. Flag Burned By Demonstrators

MANAGUA, Nicaragua (AP)—Students of the National University burned a U. S. flag in a pro-Panama demonstration Saturday. Authorities intervened and broke up the demonstration. There were no arrests.

Six Solons Lose Area Runoffs

(Continued From Page One)

George B. Holstead was able to maintain his lead over John A. Mitchell, a Ruston contractor, to become the parish's new representative. Incumbent Rep. L. D. Napper did not seek re-election. Holstead who led Mitchell in the first primary collected 3,707 votes in the runoff. Mitchell received 3,399 in complete but unofficial returns from the parish's 23 precincts.

West Carroll's battle of runoff contenders was won by Allen Haley who polled 2,075 ballots. His opponent, attorney O. N. (Nick) Hamilton received 1,619 tallies in complete but unofficial returns from 14 of 14 precincts. The campaign was thrown open to the pair in the first primary when incumbent Rep. Lonnie Richmond fell out of the running. Haley overcame a deficit from the first primary when he was a close second to front-runner Hamilton.

Union Parish saw another open battle of challengers with James P. Smith, a Farmerville school bus driver, becoming the new representative in another bid for the office. He defeated attorney J o h n C. Wagnon. Smith, who led in the first primary, was top vote gatherer in the runoff with 3,761 votes. Wagnon received 2,359 votes in complete but unofficial returns with 19 of 19 precincts reporting. Incumbent Rep. T. T. Fields chose not to seek re-election.

Man, 24, Killed In Auto Crash

BATON ROUGE (AP) — An automobile crash in the city park area today fatally injured Paul A. Porter, 24-year-old employe of Kaiser Aluminum Co. here.

Witnesses told police Porter was traveling 70 to 80 miles an hour when his car hit a utility pole, hurtled a canal, overturned several times and slammed against an embankment.

He died later in a local hospital.

Statewide Returns

Parish	Total Pcts.	Pcts. Rptg.	McKeithen	Morrison
Acaria	41	41	10313	9434
Allen	24	24	4842	2957
Ascension	20	20	3894	5680
Assumption	15	15	2139	3834
Avoyelles	38	38	5822	6417
Beauregard	21	21	4901	2014
Bienville	20	20	4098	917
Bossier	30	30	7997	1764
Caddo	73	73	28408	12535
Calcasieu	81	81	20808	20413
Caldwell	14	14	3432	220
Cameron	10	10	1459	1325
Catahoula	13	13	3542	412
Claiborne	25	25	3754	538
Concordia	21	21	4142	1042
DeSoto	27	27	4120	1216
East Baton Rouge	80	80	28307	33649
East Carroll	8	8	1294	375
East Feliciana	11	11	1936	460
Evangeline	32	32	7637	6327
Franklin	19	19	6620	627
Grant	26	26	4611	1079
Iberia	34	34	7197	10164
Iberville	22	22	3889	5343
Jackson	29	29	4925	1468
Jefferson	130	130	28591	44274
Jefferson Davis	19	19	4714	4777
Lafayette	40	40	10260	17073
Lafourche	46	33	5204	8422
LaSalle	28	28	5877	665
Lincoln	23	23	5093	2210
Livingston	26	26	8739	2710
Madison	12	12	1956	581
Morehouse	27	27	5718	1018
Natchitoches	44	44	6276	3224
Orleans	354	354	54111	108618
Ouachita	48	48	18221	6309
Plaquemines	15	15	4645	1132
Pointe Coupee	18	18	1928	3151
Rapides	80	80	18860	10853
Red River	18	18	2878	279
Richland	19	19	4679	792
Sabine	38	38	5542	1694
St. Bernard	20	20	8248	7069
St. Charles	12	9	1558	4057
St. Helena	6	6	1598	636
St. James	12	12	1589	4522
St. John	8	8	2018	4466
St. Landry	52	52	12330	14272
St. Martin	21	21	3938	6257
St. Mary	23	18	3070	5696
St. Tammany	25	24	8115	6512
Tangipahoa	51	51	11906	7653
Tensas	7	7	5013	260
Terrebonne	37	30	4268	7520
Union	18	18	5252	1134
Vermilion	40	39	8765	8376
Vernon	37	37	6688	1816
Washington	29	29	10739	4190
Webster	37	36	8153	1203
West Baton Rouge	11	11	1732	2352
West Carroll	14	14	3408	335
West Feliciana	9	9	849	326
Winn	31	31	5221	1476
Totals	2,219	2188	484326	438120

Patton Defeated, Gilbert Re-Elected

(Continued From Page One)

parishes of East Carroll and Madison, although in this district the votes of Tensas and Concordia also count. There are two senators elected from the district. Sen. Howard Jones of St. Joseph won re-election from the southern half in the first primary.

Brown, who polled 6,756 votes, defeated Henry C. Sevier Jr., a Tallulah attorney, who received 4,133 votes.

Brown led 1,550 to 976 in Madison; 1,220 to 439 in East Carroll; 2,895 to 2,082 in Concordia and 1,091 to 636 in Tensas.

Sen. Irene Sevier of Tallulah did not run for re-election in the northern half of the district.

W. Spencer Myrick, a former state representative from West Carroll Parish, won out over Homer L. Wells, a Morehouse Parish businessman, by 5,324 votes to 5,088.

Myrick led 2,560 to 1,140 in West Carroll, but trailed in Morehouse. In that parish, he got 2,764 to 3,948 for Wells.

Sen. William Carpenter did not run for re-election.

There was no runoff in the 30th district, composed of Ouachita and Jackson, where Sen. Jamar W. Adcock of Monroe defeated Howard Griffith, a radio station owner in the first primary.

STATE LEGISLATURE

Crowley Attorney Beats Cleveland

NEW ORLEANS (AP)—Edwin W. Edwards, a Crowley attorney, ousted State Sen. W. J. (Bill) Cleveland, complete returns from Saturday's Democratic second primary showed.

Cleveland, a veteran of 20 years in the legislature, had been a key legislative lieutenant of the late Gov .Earl K. Long and of Gov. Jimmie H. Davis.

Edwards had 10,131 to 9,163 for Cleveland in balloting for the Acadia Parish Senate seat and won the nomination.

Rep. Richard J. Bertrand of Lafayette Parish, another veteran of the legislature, lost his seat in a four-way race for two seats.

The victors were Edgar G. Mouton Jr., with 15,737 votes, and J. Luke LeBlanc, with 11,362. Bertrand had 10,760 and E. J. Chatelain 10,272.

Several other incumbents fell and some kept the nominations for their legislative seats.

Over the state, the voters chose party nominees for 76 legislative seats—60 in the House and 16 in the Senate.

J. L. Lacy of Castor wrested the Bienville Parish House seat from Rep. C. L. McCrary of Arcadia, 2596-2,337.

S. M. Morgan Jr., of Coushatta ousted Rep. Henry W Bethard III, also of Coushatta, 1,590-1,531, in the Red River Parish House race.

Benny Gay Christian overturned Rep. Lasley J. Downs 2,796-2,599 in Richland Parish.

In Orleans Parish, Ward 6, Thomas A. Early Jr., pushed out Rep. John J. Matassa 2,000-1,391.

James A. Moreau beat Rep. Rodney A. Buras 12,707-7,345 in Orleans, Ward 7.

Rep. Arthur A. Crais latched onto the Democratic nomination for a return to his Orleans, Ward 8, seat. Crais had 6,931 votes to 6,664 forl challenger Francis J. Demerest Jr.

Rep. Kenneth C. Barranger, in Orleans, Ward 16, kept the nomination for his seat. He polled 2,648 to 1,711 for Henry C. Eustis.

In complete returns from other Orleans House races:

Stephen K. Daley had 1,013 votes to 852 for Doc. Mooney in Ward 1.

Clyde F. Bell Jr. had 3,865 in Ward 13 to 3,538 for Joseph A. Barreca.

Third Loss Is Bitter Pill To Morrison

(Continued From Page One)

himself on being a "poor man's governor." He put through several welfare programs, including the state's old age pension.

The two candidates were roughly similar in their approach to many problems raised in the campaign. Both were segregationists, but McKeithen hammered on the racial issue.

The Key was New Orleans, where Morrison figured to run strong. However, McKeithen figured he was a winner if he could come out of the city with 50,000 votes. He got 53,000.

McKeithen was not at state headquarters to enjoy the excitement. He was at his farm home near Columbia, sweating out the returns in his own living room.

Democratic nomination means election. The general election in March has been a formality in the governor's race since Reconstruction.

Polls closed at 8 p.m., although those in line at closing time were allowed to cast ballots before the final shutdown.

In the race for lieutenant governor, returns from 295 precincts gave Claude B. Duval, Morrison's running mate, 68,731 to 52,562 for Lt. Gov. C. C. (Taddy) Aycock, running as an independent.

In the insurance commissioner's race, returns from 94 precincts showed Jack Dyer, Morrison's candidate, with 18,129 votes while Dudley Guglielmo, running on McKeithens ticket, had 15,471.

For state comptroller, returns from 94 precincts showed Ry R. Theriot, Morrison's candidate, with 21,153 votes. Andrew J. Falcon ,running on McKeithen's ticket, had 11,731.

The racial issue loomed large in the campaign, even though both men described themselves is segregationists.

McKeithen charged that Morrison conspired with N e g ro leaders to obtain a Negro "bloc vote." Morrison called this a phony issue."

The counterpunch was an imlication that McKeithen was a "hater," a label that most politicians consider deadly since President Kennedy was assassinated.

McKeithen said he firmly believed that "only the ignorant, the selfish, the fool hates."

The lighter side of the campaign stirred a minor controversy.

Does Morrison, who glumly admits he is developing a fine head of skin, wear a toupee? McKeithen said he did. Morrison denied it, stepping up during a state-wide television debate and tugging one of his scant locks to show it was thoroughly attached.

It was all reminiscent of the 1956 campaign in which the late Gov. Earl Long, who called himself the last of the red hot papas, had a delightful campaign chopping up "Ole Dellasoups" with verbal caricature.

In a state noted for politicians who affect a backwoods air, Morrison was a natural target. A smooth, sophisticated man, was once named one of the nation's 10 best dressed males.

McKeithen and Morrison were roughly similar in approach to many problems raised in the campaign. It was Morrison's third straight bid for governor, McKeithen's first.

Though both disclaimed any sectionalism, there remained a strong sectional overtone to the campaign.

Louisiana is more sharply divided than most states. The south is largely Roman Catholic, easy going, with cosmopolitan New Orleans setting the pace. The north is Anglo-Saxon, Protestant, rural.

The south has the most people but the north has dominated for years with a united vote in the governor's races. There hasn't been a Catholic governor in this century.

McKeithen is a Protestant, lives on a farm in northeast Louisiana, near Columbia. His law firm has offices in Columbia. His law firm has offices in Columbia and nearby Monroe.

He heads a faction oft he political potent Long family.

Morrison is a Catholic, mayor of new Orleans for over 15 years, charms south Louisiana Cajuns with campaign speeches in French.

Radio Station Bans Smoke Advertising

CONCORD, Calif. (AP) — A ban on cigarette advertising over radio station KWUN was announced Saturday by its general manager, Victor Ives.

"The F.C.C. licenses radio stations to operate in the public interest and welfare," Ives said after the release in Washington of a government report on the health hazards of cigarette smoking.

"I do not see how broadcasting cigarette advertising can be consistent with the public interest in view of the governmental report."

STUDIES OPPOSITION

WASHINGTON (UPI) — Lucy Baines Johnson is boning up on another presidential candidate's point of view that may be of help to her father, the President. The 16-year-old high school student has in her White House bedroom bookcase a book by Sen. Barry Goldwater, R-Ariz., a candidate for the GOP presidential nomination.

Area Carried By McKeithen

(Continued From Page One)

trict and 9,858 in the northeast area, to run fourth. In 1959 Morrison polled 7,503 votes ini the Fifth District.

In the first primary Robert Kennon carried six parishes. They were Ouachita, East Carroll, Lincoln, Morehouse, Richland, and Tensas. Shelby Jackson in the race carried Concordia, Franklin, Madison, Union and West Carroll.

This was Morrison's third time to try for the governorship.

In the comptroller race in the fifth district, a McKeithen backer, Andrew J. Falcon ran first with 47,253 against Morrison backed Roy R. Theriot's 31,909. In northeast Louisiana Falcon received 55,219, and Theriot 35,524. Falcon won in Ouachita Parish with 12,574 to 10,287 for Theriot.

A McKeithen backer also garnered the majority of the votes in the race for insurance commissioner. Dudley Gugliemo received 57,573 votes in the fifth district and 66,437 in the Northeast Louisiana area. Jack Dyer, running on the Morrison slate received 23,011 in the district and 26,287 in the northeast area.

In the first primary Aycock carried Concordia, Franklin, East Carroll, Lincoln, Madison, Morehouse, Union and Winn parishes, and Duval failed to run first in any northeast parish.

Aycock's first primary total in the northeast area was 21,584, which was tops. Duval ran sixth with 6,353 votes in the area.

In the comptroller's race in the first primary, Theriot was first in the northeast area with 25,127 votes to 17,875 for Falcon who was fourth.

In the first primary Theriot carried these parishes: Caldwell, Catahoula, Concordia, East Carroll, Franklin, Jackson, Madison, Ouachita and Richland. Falcon carried only LaSalle and Tensas.

Falcon carried all of the northeast Louisiana parishes in the second primary.

Gugliemo scored first place spots in all northeast Louisiana parishes Saturday.

In the firist primary Gugliemo carried the parishes of Concordia, Franklin, East Carroll, Lincoln, Madison, Morehouse, Ouachita, Richland, Tensas and Union. Dyer carried none in the northeast area.

In the first race Gugliemo received 30,306 votes for first place in the northeast Louisiana section and Dyer ranked third 19,995 votes.

ENDED LIKE WEDDING

McKeithen Backers Celebrate Victory

NEW ORLEANS (AP)—What started like a wake ended like a wedding Saturday night.

"Atta boy, big John," came the shouts from John MKeithen's headquarters in New Orleans. "You did it. You did it."

A ballroom — half empty — had hung heavy with silence when the 45-year-old public service commissioner trailed in early returns from Louisiana's runoff primary.

The room suddenly filled with happy campaign leaders and workers when McKeithen surged into the lead shortly after 10 p.m.

One man put a McKeithen campaign poster on his back and danced around the room. There were shouts, handshakes, hugs, kisses, and victory yells.

All went unheard by the winner — several hundred miles away. McKeithen listened to returns on television from his home near Columbia in north Louisiana.

"McKeithen will make an Earl Long type governor," said Mrs. Blanche Long, the former governor's widow, "because he has the same philosophy."

Earl, brother of Kingfish Huey Long, prided himself as "the people's candidate."

Wearing a fur stole, gloves a a blue dress and jacket, Mrs. Long, state campaign chairman for McKeithen, said:

"The Longs have always taken their case to the people. They've never been let down. That was the case with McKeithen. . .

"The bloc vote in the first primary was the significant thing," she said.

McKeithen accused deLesseps Morrison, his opponent, of making a deal for the Negro vote in the first primary. Morrison led a field of ten with a 142,000 votebulge over the second-running McKeithen on Dec. 7.

Other campaign leaders felt victory stemmed from other areas.

Marshall Brown of New Orleans, McKeithen's assistant state c a m p a i g n manager, thought McKeithen had an edge in the television debates and that "had a lot to do with the outcome."

The two candidates answered questions from news conferences twice over statewide hookups in the closing days of the race.

"We were short on money and organization," Brown said, "but long on our candidate," he said. he didn't think the rainy weather was to anyone's advantage because it was statewide. "If more people turned out," he said, "they would have turned out in the same proportion."

"Platforms and issues were secondary," New Orleans dist. atty. Jim Garrison, one of McKeithen's backers, said. "The difference was that in the last week McKeithen had a chance to project a lot of his unique warmth through TV.

"Morrison would have made a good governor — without question," he said. "But Morrison didn't use television sufficiently."

Willard Robertson, New Orleans auto dealer and one of McKeithen's key financial backers, said "we felt we had to get 50,000 votes in New Orleans to get it. That's why we had McKeithen spend his last week in New Orleans."

McKeithen got 53,000 votes to 104,000 to Morrison in New Orleans. McKeithen's big majority outside the state's biggest city swung the election his way.

Independent Aycock Is Re-Elected

(Continued From Page One)

er, with 2,051 precincts.

Theriot and Dyer were on the Morrison ticket. Falcon and Guglielmo had joined the McKeithen ticket.

Winners of Democratic nomination in these three contests will have it made. There is no Republican opposition.

C h a r l e t o n H. Lyons Sr., Shreveport Republican, will challenge the victor in the Democratic runoff for governor between deLesseps Morrison and John J. McKeithen. The general election is March 3.

Duval, Theriot and Dyer all are members of the Morrison ticket.

Falcon and Guglielmo joined the McKeithen slate after the Dec. 7 first primary.

Falcon originally entered under the banner of U.S. Rep. Gillis Long, third in the first primary for governor. Guglielmo, backed by state insurance commissioner Rufus Hayes, was endorsed by Long and two other defeated rivals for governor, former Gov. Robert Kennon and state Supt. Shelby M. Jackson.

The showdown for lieutenant governor gave a new twist to Louisiana politics. The 48-year-old Aycock, a Franklin attorney, was the running mate of Gov. Jimmie H. Davis in 1960. While the law prevents a governor from seeking a second term, there is no such ban for lieutenant governor or o t h e r state offices.

Aycock touched off a double-barreled assault on political traditions. No man ever has been elected twice to the post, powerful as it is. And most of the time—at least in three of the last four campaigns — a winning governor managed to get his running mate elected too.

Running as an independent, Aycock attacked the ticket pattern, saying election of a lieutenant governor not tied to the administration in power will help bring legislative independence. The lieutenant governor is Senate presiding officer and as such, names the Senate committees which often decide the fate of legislation.

Both Aycock and Duval come from the same French Cajun country deep in southern Louisiana. The 49-year-old Duval is a native of Houma in populous Terrebonne Parish.

While Aycock has an extensive public record, Duval has never held public office.

But Duval is widely known throughout the state. He is a past state commander of the American Legion, past state president of the Young Men's Business clubs and past state p r e s i d e n t of the Louisiana Chambers of Commerce.

Aycock won a House seat from St. Mary Parish in 1952 and became House speaker under former Gov. Kennon. He was re-elected representative in 1956, and won the lieutenant governorship in 1960.

Duval was high man in the first primary, with 198,869 votes. Aycock was second with 190,024. The nine-man field drew a total 840,444 ballots.

Aycock has campaigned on the theme that electing him, free of the administrating taking office, will help give independence to the legislature. While Gov. Davis hasn't publicly endorsed Aycock, he is known to favor Aycock's bid

Duval reminded voters that, as he put it, he won't turn his head and look the other way "if there are improper practices in state government." He accused Davis' partner of doing this, and challenged him without success to television debates.

BOOKS

Sands Of Marriage Shift Toward Crisis

A CHANGE OF PLEA. By Camilla R. Bittle. Lippincott. $4.75.

The author of this novel shows remarkable understanding of her main theme —the gradual, drifting disintegration of a marriage, and the tenuous factors that can make it possible to salvage something hopeful cut of the wreckage.

It is a story, set in a sultry Carolina summer, about a lawyer named Tom Richards, his wife Virginia and an attractive young Atlanta matron named Miriam Henderson, who is fleeing from a distasteful alliance with a wealthy, brutal and unfeeling husband.

Tom has reached the point where he feels that Virginia —once a sacrificing helpmate—has settled down into nagging and pushing. He is the tired business man who feels frustrated by the captivity of patterned marriage; who cannot stand the nightly jabbering of his son Tad and his daughter Jennie, and at the same time feels guilty when he fumbles his parental relations with them.

Virginia feels that Tom has lost his devotion to her and is unheeding, self - centered. She is shattered and helpless when she learns that Tom has fallen into an affair with the visiting Miriam.

All this time, Tom is upset fabout a manslaughter case he has taken in behalf of a teenager named Rick, son of his friends Fred and Grace Stebbins. The marriage theme gets a contrasting light in this aspect of the story, for Grace is a real witch.

The crux of the story lies in the way Tom and Virginia — and particularly Tom — meet their crisis. This is no maudlin soap opera, no tearjerking saga of suffering. It is a remarkably clear-eyed story about the abrasions, human weaknesses and confusions that married people sometimes experience.

Mrs. Bittle has an engrossing story. She writes with compassion — not bitter, nasty despair — about human emotions, and she gives them the reality of graphic, human experience. Few authors can write so well on such a complex theme.

Best Sellers

FICTION

SHOES OF THE FISHERMAN, West
CARAVANS, Michener
THE VENETIAN AFFAIR, MacInnes
THE LIVING REED, Buck

NONFICTION

MANDATE FOR CHANGE, Eisenhower
THE AMERICAN WAY OF DEATH, Mitford
RASCAL, North
JFK, THE MAN AND THE MYRTH, Lasky
I OWE RUSSIA $1200, Hope

Top Ten

LOUIE, LOUIE, Kingsmen
THERE! I'VE SAID IT AGAIN, Vinton
POPSICLES AND ICICLES, Murmaids
DOMINIQUE, Soeur Sourire
FORGET HIM, Rydell
SINCE I FELL FOR YOU, Welch
SURFIN' BIRD, Trashmen
TALK BACK TREMBLING LIPS, Tillotson
THE NITTY GRITTY, Ellis
MIDNIGHT MARY, Powers

FIND OLD EGG

LEICESTER, England (UPI) — Leicester Museum antiquities keeper J.F.L Norwood said Friday excavations here had unearthed "the oldest egg in the world—I am sure it belongs to the 15th Century."

Pastor Hits Suburban Witchcraft

THE DEVIL'S CHAPEL. By Laurence Lafore. Doubleday. $4.50.

A comic novel built like a layer cake, well iced with wit, this is the story of a fashionable suburb of Philadelphia, with an Episcopal rector as its hero.

Father Julian Holland accepts a call to St. Mark's in Llanbrynmall with misgivings, for the parish has lost most of its members and a quick succession of rectors has met with dire happenings.

There seem to be several layers in this amusing confection. At first it resembles a satire on the absurdities of suburban boredom, poking fun at the silly ring-around-rosy of social life among the wealthy.

There also is a touch of British wackiness in the collection of eccentrics Father Holland finds in the remnants of the parish's membership, and in an unforgettable tea party which he attends.

But then the plot swings into broad farce, mixed with a little of the whodunit tinge. It seems there are plenty of clues that the fashionable set indulges in some sort of orgies each Saturday night, with all the trappings of a cult.

At the center of this mysterious business is a wealthy newcomer named Simon Carwithen, who asserts a demoniacal domination over the social crowd. Father Holland discovers that Carwithen is not all he pretends to be, and from there on a wild, exotic battle develops.

The author, a professor of history at Swarthmore, wrote a first novel which was a pretty jolly account of academic life in a small Pennsylvania college. On his second try, he has outdone himself in the matter of comic inventiveness; he has a tremendous sense of the ridiculous, and makes the most of it.

Lafore's hero is a battler against witchcraft. Lafore himself is a sorcerer with an engaging grin, who amazes you with his highly entertaining nonsense.

Miles A. Smith

Spy Book Makes The Top Grade

THE SPY WHO CAME IN FROM THE COLD. By John Le Carre. Coward-McCann. $4.50.

Here is rarely encountered proof that a book in the lesser category of spy thriller can have real merit as a work of art.

Le Carre should be credited with writing not only a superb thriller, but also a genuinely fine novel. There is quite a difference — and he has surmounted it.

It is a story about a British secret agent in Germany, named Leamas. At the very beginning, there is a tragic episode at the Berlin Wall, and Leamas goes back to London as a discredited agent, a spy who is losing his grip.

His superiors turn this dark situation into an advantage. They offer him the chance of striking at the East German secret service as a double agent.

For this role he is turned into a drunken failure. Ostensibly he is retired — fired — from the British service, and becomes a bitterly resentful man. He turns criminal, serves a jail term, becomes a bum. The Reds bite. They offer him money to become a defector.

Then begins a risky game, back of the lines in East Germany, of trying to reach into the opposition's spy headquarters, where Leamas scarcely realizes there is another British - owned double agent.

The strange world of professional spies is unfolded here, the world of double-crossing and cold calculation; but the author has given it the subtle touch of humanity, which intrinsically is a lot more plausible than movie - type, romantic trappings.

We are accustomed to admiring spy stories that are cleverly entertaining, and willingly suspend our disbelief when the author provides slick, spicy accounts of dashing derring- do. But ordinarily we don't expect much else, and seldom do we feel like reading them a second time. We know the gimmick.

Begin the New Year In A Home of Your Very Own!

WE HAVE PLENTY HOME MONEY FOR HOME LOANS

If you want to make the move to home ownership, then come in and let us discuss a home loan with you. We have the money, and will secure you a loan to fit your particular needs.

FIRST FEDERAL SAVINGS AND LOAN ASSOCIATION OF MONROE

128 South Grand Phone FA 5-7361

At First Federal Current Annual Dividends Earn 4½% PER ANNUM

"FREE PARKING AT THE OUACHITA BANK PARKING BUILDING, JUST ACROSS THE STREET"

DIXIE BEDDING & FURNITURE CO. CORNER WASHINGTON - NINTH STS.

JUST ARRIVED **BIG CARLOAD SHIPMENT**

Special Purchase **SALE**

You Will Always Find Plenty of Free, Convenient Parking Space on Our Huge Storeside Parking Lot

of Famous **STRATFORD** SOFAS and Chairs

Quality sofas and chairs, all in wonderful heavy quality covers. Heavy homespuns and other wanted textures and rich, luxurious damasks. Selection includes contemporary, traditional, classic, colonial and provincial.

SAVINGS UP TO-- 40%

PROVEN Quality! NEWEST Styling! LOWEST Prices! EASIEST Terms!

Comparison PROVES It's DIXIE For The Best VALUES In Fine QUALITY Furniture!

BOOKS

Sands Of Marriage Shift Toward Crisis

A CHANGE OF PLEA. By Camilla R. Bittle. Lippincott. $4.75.

The author of this novel shows remarkable understanding of her main theme—the gradual, drifting disintegration of a marriage, and the tenuous factors that can make it possible to salvage something hopeful out of the wreckage.

It is a story set in a sultry Carolina summer, about a lawyer named Tom Richards, his wife Virginia and an attractive young Atlanta matron named Miriam Henderson, who is fleeing from a distasteful alliance with a wealthy, brutal and unfeeling husband.

Tom has reached the point where he feels that Virginia—once a sacrificing helpmate—has settled down into nagging and pushing. He is the tired business man who feels frustrated by the captivity of patterned marriage, who cannot stand the nightly jabbering of his son Tad and his daughter Jennie, and at the same time feels guilty when he fumbles his parental relation with them.

Virginia feels that Tom has lost his devotion to her and is unheeding, self-centered. She is shattered and helpless when she learns that Tom has fallen into an affair with the visiting Miriam.

All this time Tom is upset about a manslaughter case he has taken in behalf of a teenager named Rick, son of his friends Fred and Grace Stebbins. The marriage theme gets a contrasting light in this aspect of the story, for Grace is a real witch.

The crux of the story lies in the way Tom and Virginia—and particularly Tom—meet their crisis. This is no maudlin soap opera, no tear-jerking saga of suffering. It is a remarkably clear-eyed story about the abrasions, human weaknesses and confusions that married people sometimes experience.

Mrs. Bittle has an engrossing story. She writes with compassion—not bitter, nasty despair—about human emotions, and she gives them the reality of graphic human experience. Few authors can write so well on such a complex theme.

Best Sellers

FICTION

SHOES OF THE FISHERMAN, West

CARAVANS, Michener

THE VENETIAN AFFAIR, MacInnes

THE LIVING REED, Buck

NONFICTION

MANDATE FOR CHANGE, Eisenhower

THE AMERICAN WAY OF DEATH, Mitford

RASCAL, North

JFK, THE MAN AND THE MYTH, Lasky

I OWE RUSSIA $1200, Hope

Top Ten

LOUIE, LOUIE, Kingsmen

THERE! I'VE SAID IT AGAIN, Vinton

POPSICLES AND ICICLES, Murmaids

DOMINIQUE, Soeur Sourire

FORGET HIM, Rydell

SINCE I FELL FOR YOU, Welch

SURFIN' BIRD, Trashmen

TALK BACK TREMBLING LIPS, Tillotson

THE NITTY GRITTY, Ellis

MIDNIGHT MARY, Power

FIND OLD EGG

LEICESTER, England (UPI) — Leicester Museum antiquities keeper J.F.L. Norwood said Friday excavations here had unearthed "the oldest egg in the world. I am sure it belongs to the 15th Century."

Pastor Hits Suburban Witchcraft

THE DEVIL'S CHAPEL. By Laurence Lafore. Doubleday. $4.50.

A comic novel built like a layer cake, well iced with wit, this is the story of a fashionable suburb of Philadelphia, with an Episcopal rector as its hero.

Father Julian Holland accepts a call to St. Mark's in Llanbrynmall with misgivings, for the parish has lost most of its members and a quick succession of rectors has met with dire happenings.

There seem to be several layers in this amusing confection. At first it resembles a satire on the absurdities of suburban boredom, poking fun at the silly ring-around-rosy of social life among the wealthy.

There also is a touch of British wackiness in the collection of eccentrics Father Holland finds in the remnants of the parish's membership, and in an unforgettable tea party which he attends.

But then the plot swings into broad farce, mixed with a little of the whodunit tinge. It seems there are plenty of clues that the fashionable set indulges in some sort of orgies each Saturday night, with all the trappings of a cult.

At the center of this mysterious business is a wealthy newcomer named Simon Carwithen, who asserts a demoniacal domination over the social crowd. Father Holland discovers that Carwithen is not all he pretends to be, and from there on a wild, exotic battle develops.

The author, a professor of history at Swarthmore, wrote a first novel which was a pretty jolly account of academic life in a small Pennsylvania college. On his second try, he has outdone himself in the matter of comic inventiveness; he has a tremendous sense of the ridiculous, and makes the most of it.

Lafore's hero is a battler against witchcraft. Lafore himself is a sorcerer with an engaging grin, who amazes you with his highly entertaining nonsense.

Miles A. Smith

Spy Book Makes The Top Grade

THE SPY WHO CAME IN FROM THE COLD. By John Le Carre. Coward-McCann. $4.50.

Here is rarely encountered proof that a book in the lesser category of spy thriller can have real merit as a work of art.

Le Carre should be credited with writing not only a superb thriller, but also a genuinely fine novel. There is quite a difference — and he has surmounted it.

It is a story about a British secret agent in Germany, named Leamas. At the very beginning, there is a tragic episode at the Berlin Wall, and Leamas goes back to London as a discredited agent, a spy who is losing his grip.

His superiors turn this dark situation into an advantage. They offer him the chance of striking at the East German secret service as a double agent.

For this role he is turned into a drunken failure. Ostensibly he is retired — fired — from the British service, and becomes a bitterly resentful man. He turns criminal, serves a jail term, becomes a bum. The Reds bite. They offer him money to become a defector.

Then begins a risky game, back of the lines in East Germany, of trying to reach into the opposition's spy headquarters, where Leamas scarcely realizes there is another British-owned double agent.

The strange world of professional spies is unfolded here, the world of double-crossing and cold calculation; but the author has given it the subtle touch of humanity, which intrinsically is a lot more plausible than movie-type, romantic trappings.

We are accustomed to admiring spy stories that are cleverly entertaining, and willingly suspend our disbelief when the author provides slick, spicy accounts of dashing derring-do. But ordinarily we don't expect much else, and seldom do we feel like reading them a second time. We know the gimmick.

Begin the New Year In A Home of Your Very Own!

WE HAVE PLENTY HOME MONEY FOR

HOME LOANS

If you want to make the move to home ownership, then come in and let us discuss a home loan with you. We have the money, and will secure you a loan to fit your particular needs.

FIRST FEDERAL SAVINGS AND LOAN ASSOCIATION OF MONROE

128 South Grand Phone FA 5-7361

At First Federal Current Annual Dividends Earn 4½% PER ANNUM

"FREE PARKING AT THE OUACHITA BANK PARKING BUILDING, JUST ACROSS THE STREET"

DIXIE BEDDING & FURNITURE CO.
CORNER WASHINGTON & NINTH STS.

JUST ARRIVED

BIG CARLOAD SHIPMENT

Special Purchase **SALE**

of Famous **STRATFORD** SOFAS and Chairs

You Will Always Find Plenty of Free, Convenient Parking Space on Our Huge Storeside Parking Lot

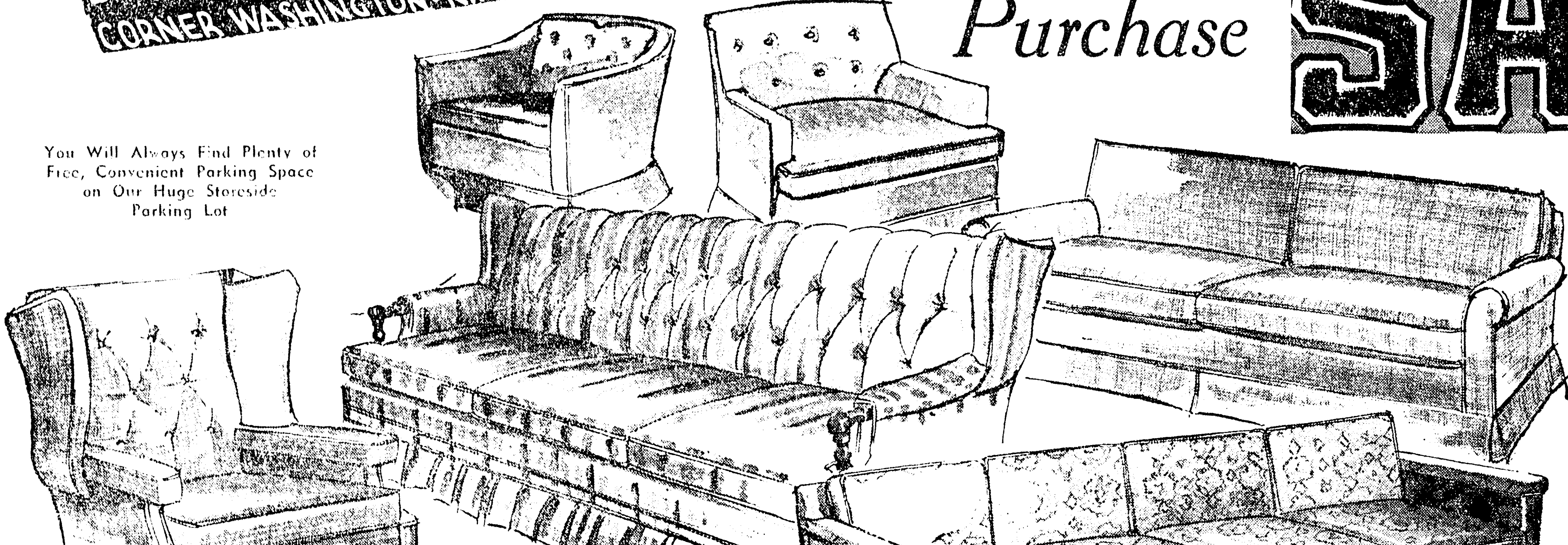

Quality sofas and chairs, all in wonderful heavy quality covers. Heavy homespuns and other wanted textures and rich, luxurious damasks. Selection includes contemporary, traditional, classic, colonial and provincial.

SAVINGS UP TO-- 40%

PROVEN Quality! NEWEST Styling! LOWEST Prices! EASIEST Terms!

Comparison PROVES It's DIXIE For The Best VALUES In Fine QUALITY Furniture!

Wirth Preserves Outdoor Legacy

Monroe Morning World
SUNDAY FEATURES
Monroe, La., January 12, 1964 — 1-B
Editorials Spotlight Sports

Conrad Wirth, head of the National Park Service since 1951, who went into retirement last week, is credited by many with preserving "a rich outdoor legacy for the American people."

By J. W. DAVIS

WASHINGTON (AP) — If you've ever enjoyed the natural wonders of one of America's national parks, the chances are you owe a debt of thanks to Conrad Wirth, one government official who has rarely been turned down when seeking an appropriation from Congress.

Wirth, who has headed the National Park Service since 1951, went into retirement last week a happy man. He is not even upset by the egg-shell scatterers, beer-can tossers and initial carvers who once in a while mess up the scenic and historic spots it's been his priviledge to supervise.

Wirth's career and the park service's have been unusual in the federal government.

For one thing, Congress has almost fallen over itself to give the park service what it wants.

An example: When Wirth came up with the idea for Mission 66, a mammoth program of improvement and expansion that will run until 1966, the House Appropriations Committee voted $17 million more for the first year than Wirth had asked for.

REFLECTS FEELING

Congress usually reflects the feeling of the people.

Wirth once wrote for an Interior Department book:

"Truly the parks are being loved to death."

Wirth has drawn warm praise from a wide range of Washington officials.

Sen. Harry F. Byrd, D-Va., says of Wirth:

"He is a great and good friend of every man, woman and child in this country. There is no other single man in the United States who has done so much for the healthful recreation and pleasure of so many people."

Interior Secretary Stewart Udall says: "Connie Wirth has won a place on the highest honor roll of those who have done the most to preserve a rich outdoor legacy for the American people."

George B. Herzog Jr., who has been associate director of the park service under Wirth, succeeds him as director.

Wirth, who was born in the City Park of Hartford, Conn.—his father was park superintendent and the family had a house there—was 61 on December 1. There was no urgency to retire.

"I could stay on until I'm 70," he said in an interview. "But I believe 60-65 is a good time to retire. A person should retire while he is healthy and feeling in good shape."

Wirth has been in government service since 1928, starting with the National Capital Parks and Planning Commission.

He is turning over to Herzog the world's finest park system, one that other nations are glad to copy so far as they can, and one that has become steadily more popular with its owners, the American people.

Here are a few figures:

The billionth visit to park areas, since records began 58 years earlier, was recorded in August 1962. The second billion is due to be recorded in 1973, only 11 years later. Visits now are running around 90 million a year.

There are 26 million acres in the 201 park areas of all sorts —including 31 national parks, 83 national monuments and memorials, plus various historical areas, battlefield sites, national cemeteries, parkways, etc.

LOTS OF FAITH

What about those park visitors who carve their initials on tree trunks, scatter trash and otherwise abuse the facilities?

"You do find some malicious people, and some people who I think don't realize what they are doing," Wirth said. "But I have a lot of faith in the American people. If properly approached, they will take care of the parks. It is a very small minority of careless, thoughtless people who cause trouble."

One of Wirth's headaches has been the way the military and highway builders have competed for land he considered better for park acreage.

In an article for the National Geographic Magazine he wrote:

"The highway builders often decide parks offer the best routes for new roads.

"We insist, however, that the social and cultural values in a good park outweigh a road curve or detour.

"After all, more than 100 billion miles a year is rolled up by Americans on vacation or seeking a weekend's recreation. Why then, destroy the very thing that people seek when they take to the road?

"Without sunshine, fresh air and open space, man diminishes physically, mentally and emotionally.

"We need more national parks—but above all, we need more local parks, close to the people."

SHORTLY BEFORE his retirement, Conrad Wirth, director of the National Park Service since 1951, inspects a bush on a nature trail in Rock Creek Park in Washington, D.C. Wirth, in government service since 1928, retired Jan. 11. He leaves a domain of 26 million acres in 201 park areas which bring recreation and pleasure to millions of Americans. (AP Newsfeatures Photo)

Profile Of A Queen

By EDDY GILMORE

ATHENS (AP)—"Please remind papa that it's twenty minutes to two," said Queen Frederika of Greece, "and that we're hungry."

Princess Irene stood up, smiled and walked quickly through a door towards the office of her father, King Paul, in Tatoi Palace 18 miles north of Athens.

"My husband," explained the queen, "is having his audiences and they seem to be taking an unusually long time today. Normally we lunch at 1:15."

Reappearing on the sunlit porch, Princess Irene said: "I'm sorry, but papa's not through yet."

"In that case," sighed the queen in a voice of royal resignation, "I suggest we have another sip of champagne."

It was my turn to smile.

"Is there something amusing?" she asked.

"Well, ma'am, if you'll forgive me—"

"Yes, go on."

"Well, I'd heard you wear the pants in this family."

"Ha," was her quick comment.

"I don't think you do."

"You mean because my husband is keeping us waiting?" she asked with a twinkle in her soft expressive eyes.

INFALLIBLE TEST

"It's supposed to be a fairly infallible test, ma'am."

"I don't know about that, but I don't wear the pants as you put it. For one thing, he's (the king) and has been in the business a lot longer than I have. And for another, this is an understanding family."

At 62, King Paul is 16 years older than his German-born queen. When they first met, he was 25—almost at his 26th birthday—and she was 10, a granddaughter of the kaiser, and a great granddaughter of Queen Victoria of Britain.

When the king finally did leave his audience it was 11 minutes after 2 o'clock.

"I'm sorry," he said with a deep voice and a broad friendly smile. "All of you must be famished. It was a long morning."

TRIP, DEGREE

Looking forward to a new trip to the United States, this time to receive an honorary degree from Barnard College in New York, the queen earlier had talked freely in an interview of a number of personal subjects.

"I don't know why I'm called controversial," she said. "I've never been a controversial figure in my life."

She was told that certain persons have said that she once belonged to a Hitler youth organization when she was a girl in her native Germany.

"Yes," said the 46-year-old queen, "I'd like to tell you about that."

She sat on a small sofa. Beside her was her daughter, Princess Irene, a bright-eyed, slim, young woman with light eyes and hair the color of a pot of honey in the sunshine.

"I was about 14," recalled Queen Frederika. "My home was a huge castle. I seldom saw another child. Sometimes I longed desperately for playmates.

"The only children I really ever played with were the children of our servants. One day I saw them dressed up in some sort of uniform and I asked if I too might not have such a uniform."

Saying she could not remember all the details, she went on:

"I recall two strange looking females coming to see my parents. They must have asked permission for me to join up, for it was after this that I was allowed to go off once a week with the servants' girls to meetings. We were dressed in uniforms—Hitler's youth—obviously."

How long did she attend such meetings?

"For six or eight months—as well as I can remember."

"And the political effect of them?"

"The political effect on a 14-year-old girl? I can't even remember if there was any such thing. As far as I remember, I was just going along with the other girls — and this and this only — was what gave me fun. In any case, it was right at this time that my parents packed me off to a girl's school in England."

TOP SCHOOL CAREER

Young Frederika had a distinguished school career in Britain, rising to that most enviable of all student positions — head girl.

This was at a school in the old Dickensian town of Broadstairs. The school was North Foreland Lodge.

"I love England," said Queen Victoria's great granddaughter. "It's one of the most beautiful places in the world, but I was cold." but those winters—my,

She also attended a school under the sponsorship of the old League of Nations.

"I remember being asked to debate the question, 'Can we avoid war?' she recalled, "and I remember my shouting out, 'Yes of course we can!'"

Frederika was a beautiful and vivacious young woman when she married Prince Paul, brother of the late King George II of Greece. Prince Paul was the crown prince.

It was as the crown princess that she and her then two children, fled the advancing German army in World War II.

BACK TO GREECE

Paul returned to Greece with his wife, son and two daughters in the wake of the war. He and Frederika waded into the struggle that was going on during the Communist rebellion.

At considerable personal danger, Frederika insisted on accompanying her husband to the front lines. Even her critics will not deny that she was—and is —adored in the Greek villages and countryside.

SHARING A LONG wait for lunch, Queen Frederika of Greece and her daughter, Princess Irene, chat with AP writer Eddy Gilmore in Tatoi Palace near Athens. They had to wait an hour for "Papa," the queen's term for King Paul. Frederika is coming to the United States soon to receive an honorary degree at Barnard College in New York. (AP Newsfeatures Photo)

FAMOUS BUT MODEST Sister Luc Gabrielle plays the second-hand guitar with which she accompanies her happy songs about religion. Records of the Belgian nun are big sellers and radio favorites on both sides of the Atlantic. (AP Newsfeatures Photo)

SINGING NUN

By FRED CHEVAL

BRUSSELS, Belgium (AP)—Two years ago a smiling but somewhat frightened nun walked into a Brussels recording studio, sat down with a second-hand guitar on her lap, and captured the hearts of two continents.

All Sister Luc Gabrielle wanted to do was have a few records made to send to some of the young girls who came to her nearby Convent of Fichermont for yearly retreats. She had amused them on their last visit with her sprightly, joyful, sometimes mischievously irreverent but always deeply spiritual songs, and the girls wanted mementoes.

When the manager of the Philips Recording Studio heard the first tape of Sister Luc Gabrielle's music he rushed in to ask if she would do a full-blown album, to be distributed commercially.

The record became an immediate best seller in Europe and soon "The Singing Nun's" fame leaped the Atlantic. Her album became the top seller for more than a month, and one of her songs, "Dominique," became the No. 1 tune in the United States, adding a delightful freshness to disc jockey shows.

Soon she is to appear on a nationwide television show filmed at Fichermont.

To get permission for her enormously successful commercial venture, Sister Luc Gabrielle had to go to the Cardinal archbishop of Malines, head of the Catholic Church in Belgium.

The convent receives the proceeds, which will help finance Sister Luc Gabrielle's order of Dominican nuns who are engaged chiefly in the foreign missionary work.

Personal publicity for her has been sparse — her name is not even mentioned on the record; instead she is nicknamed Soeur Sourire, Sister Smile.

She is a former high school art teacher who decided in 1959 to enter the convent. She abandoned her art studies in favor of becoming a missionary.

"I would like to go to Asia," she said. "Africa also would be all right."

At present she is attending Louvain University in Brussels. She will graduate in two years and, presumably, enter the missionary field. She is 30.

Monroe Morning World
SUNDAY FEATURES
Monroe, La., January 12, 1964 — 1-B
Editorials Spotlight Sports

Wirth Preserves Outdoor Legacy

Conrad Wirth, head of the National Park Service since 1951, who went into retirement last week, is credited by many with preserving "a rich outdoor legacy for the American people."

By J. W. DAVIS

WASHINGTON (AP) — If you've ever enjoyed the natural wonders of one of America's national parks, the chances are you owe a debt of thanks to Conrad Wirth, one government official who has rarely been turned down when seeking an appropriation from Congress.

Wirth, who has headed the National Park Service since 1951, went into retirement last week a happy man. He is not even upset by the egg-shell scatterers, beer-can tossers and initial carvers who once in a while mess up the scenic and historic spots it's been his priviledge to supervise.

Wirth's career and the park service's have been unusual in the federal government.

For one thing, Congress has almost fallen over itself to give the park service what it wants.

An example: When Wirth came up with the idea for Mission 66, a mammoth program of improvement and expansion that will run until 1966, the House Appropriations Committee voted $17 million more for the first year than Wirth had asked for.

REFLECTS FEELING

Congress usually reflects the feeling of the people.

Wirth once wrote for an Interior Department book:

"Truly the parks are being loved to death."

Wirth has drawn warm praise from a wide range of Washington officials.

Sen. Harry F. Byrd, D-Va., says of Wirth:

"He is a great and good friend of every man, woman and child in this country. There is no other single man in the United States who has done so much for the healthful recreation and pleasure of so many people."

Interior Secretary Stewart Udall says: "Connie Wirth has won a place on the highest honor roll of those who have done the most to preserve a rich outdoor legacy for the American people."

George B. Herzog Jr., who has been associate director of the park service under Wirth, succeeds him as director.

Wirth, who was born in the City Park of Hartford, Conn.—his father was park superintendent and the family had a house there—was 61 on December 1. There was no urgency to retire.

"I could stay on until I'm 70," he said in an interview. "But I believe 60-65 is a good time to retire. A person should retire while he is healthy and feeling in good shape."

Wirth has been in government service since 1928, starting with the National Capital Parks and Planning Commission.

He is turning over to Herzog the world's finest park system, one that other nations are glad to copy so far as they can, and one that has become steadily more popular with its owners, the American people.

Here are a few figures:

The billionth visit to park areas, since records began 58 years earlier, was recorded in August 1962. The second billion is due to be recorded in 1973, only 11 years later. Visits now are running around 90 million a year.

There are 26 million acres in the 201 park areas of all sorts —including 31 national parks, 83 national monuments and memorials, plus various historical areas, battlefield sites, national cemeteries, parkways, etc.

LOTS OF FAITH

What about those park visitors who carve their initials on tree trunks, scatter trash and otherwise abuse the facilities?

"You do find some malicious people, and some people who I think don't realize what they are doing," Wirth said. "But I have a lot of faith in the American people. If properly approached, they will take care of the parks. It is a very small minority of careless, thoughtless people who cause trouble."

One of Wirth's headaches has been the way the military and highway builders have competed for land he considered better for park acreage.

In an article for the National Geographic Magazine he wrote:

"The highway builders often decide parks offer the best routes for new roads.

"We insist, however, that the social and cultural values in a good park outweigh a road curve or detour.

"After all, more than 100 billion miles a year is rolled up by Americans on vacation or seeking a weekend's recreation. Why then, destroy the very thing that people seek when they take to the road?

"Without sunshine, fresh air and open space, man diminishes physically, mentally and emotionally.

"We need more national parks—but above all, we need more local parks, close to the people."

SHORTLY BEFORE his retirement, Conrad Wirth, director of the National Park Service since 1951, inspects a bush on a nature trail in Rock Creek Park in Washington, D.C. Wirth, in government service since 1928, retired Jan. 11. He leaves a domain of 26 million acres in 201 park areas which bring recreation and pleasure to millions of Americans. (AP Newsfeatures Photo)

Profile Of A Queen

By EDDY GILMORE

ATHENS (AP)—"Please remind papa that it's twenty minutes to two," said Queen Frederika of Greece, "and that we're hungry."

Princess Irene stood up, smiled and walked quickly through a door towards the office of her father, King Paul, in Tatoi Palace 18 miles north of Athens.

"My husband," explained the queen, "is having his audiences and they seem to be taking an unusually long time today. Normally we lunch at 1:15."

Reappearing on the sunlit porch, Princess Irene said: "I'm sorry, but papa's not through yet."

"In that case," sighed the queen in a voice of royal resignation, "I suggest we have another sip of champagne."

It was my turn to smile.

"Is there something amusing?" she asked.

"Well, ma'am, if you'll forgive me—"

"Yes, go on."

"Well, I'd heard you wear the pants in this family."

"Ha," was her quick comment. "I don't think you do."

"You mean because my husband is keeping us waiting?" she asked with a twinkle in her soft expressive eyes.

INFALLIBLE TEST

"It's supposed to be a fairly infallible test, ma'am."

"I don't know about that, but I don't wear the pants as you put it. For one thing, he's (the king) and has been in the business a lot longer than I have. And for another, this is an understanding family."

At 62, King Paul is 16 years older than his German-born queen. When they first met, he was 25—almost at his 26th birthday—and she was 10, a granddaughter of the kaiser, and a great granddaughter of Queen Victoria of Britain.

When the king finally did leave his audience it was 11 minutes after 2 o'clock.

"I'm sorry," he said with a deep voice and a broad friendly smile. "All of you must be famished. It was a long morning."

TRIP, DEGREE

Looking forward to a new trip to the United States, this time to receive an honorary degree from Barnard College in New York, the queen earlier had talked freely in an interview of a number of personal subjects.

"I don't know why I'm called controversial," she said. "I've never been a controversial figure in my life."

She was told that certain persons have said that she once belonged to a Hitler youth organization when she was a girl in her native Germany.

"Yes," said the 46-year-old queen, "I'd like to tell you about that."

She sat on a small sofa. Beside her was her daughter, Princess Irene, a bright-eyed, slim, young woman with light eyes and hair the color of a pot of honey in the sunshine.

"I was about 14," recalled Queen Frederika. "My home was a huge castle. I seldom saw another child. Sometimes I longed desperately for playmates.

"The only children I really ever played with were the children of our servants. One day I saw them dressed up in some sort of uniform and I asked if I too might not have such a uniform."

Saying she could not remember all the details, she went on:

"I recall two strange looking females coming to see my parents. They must have asked permission for me to join up, for it was after this that I was allowed to go off once a week with the servants' girls to meetings. We were dressed in uniforms—Hitler's youth—obviously."

How long did she attend such meetings?

"For six or eight months—as well as I can remember."

"And the political effect of them?"

"The political effect on a 14-year-old girl? I can't even remember if there was any such thing. As far as I remember, I was just going along with the other girls — and this and this only — was what gave me fun. In any case, it was right at this time that my parents packed me off to a girl's school in England."

TOP SCHOOL CAREER

Young Frederika had a distinguished school career in Britain, rising to that most enviable of all student positions — head girl.

This was at a school in the old Dickensian town of Broadstairs. The school was North Foreland Lodge.

"I love England," said Queen Victoria's great granddaughter. "It's one of the most beautiful places in the world, but those winters—my, but I was cold."

She also attended a school under the sponsorship of the old League of Nations.

"I remember being asked to debate the question, 'Can we avoid war?' she recalled, "and I remember my shouting out, 'Yes of course we can.'"

Frederika was a beautiful and vivacious young woman when she married Prince Paul, brother of the late King George II of Greece. Prince Paul was the crown prince.

It was as the crown princess that she and her then two children, fled the advancing German army in World War II.

BACK TO GREECE

Paul returned to Greece with his wife, son and two daughters in the wake of the war. He and Frederika waded into the struggle that was going on during the Communist rebellion.

At considerable personal danger, Frederika insisted on accompanying her husband to the front lines. Even her critics will not deny that she was—and is —adored in the Greek villages and countryside.

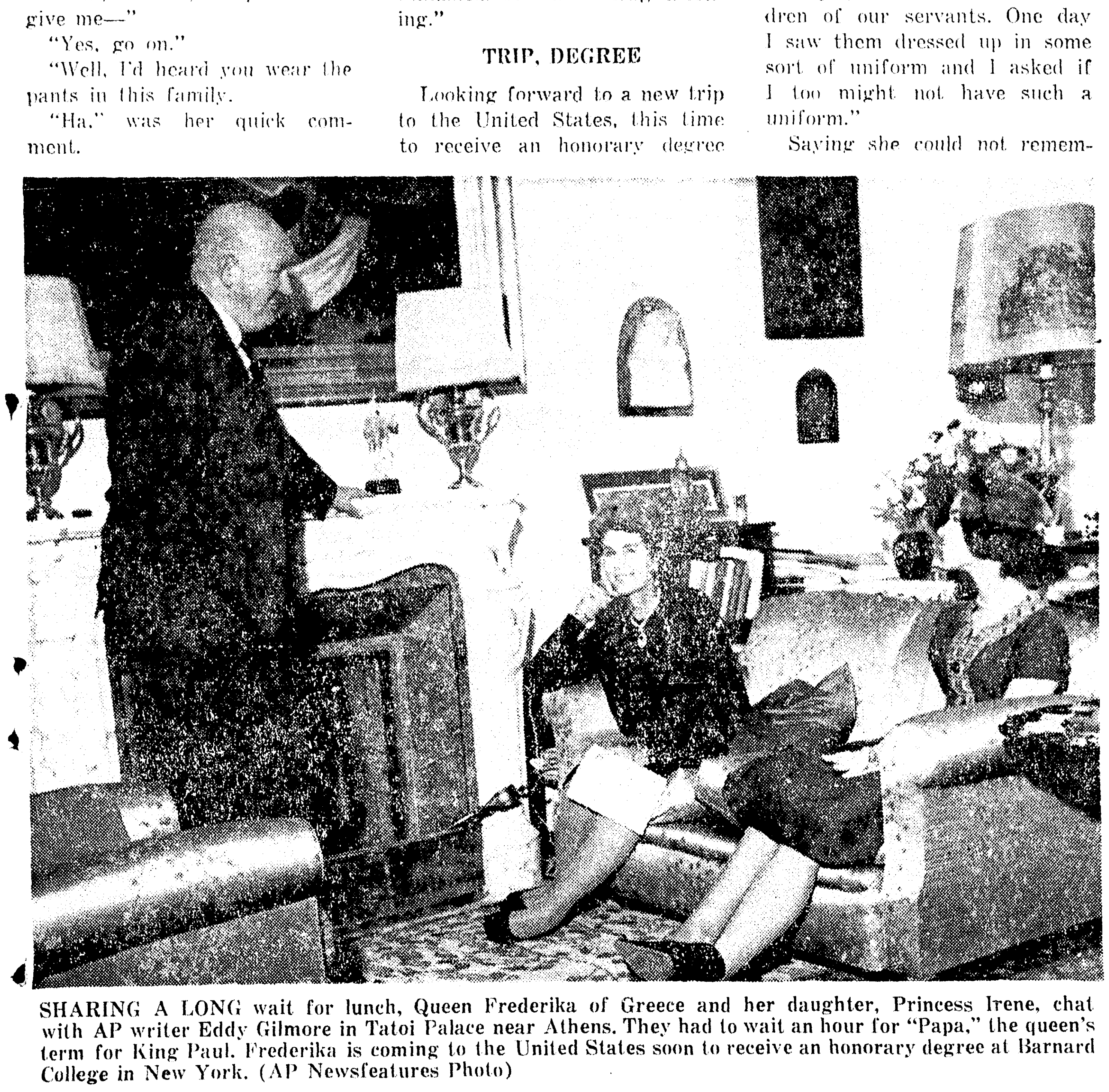

SHARING A LONG wait for lunch, Queen Frederika of Greece and her daughter, Princess Irene, chat with AP writer Eddy Gilmore in Tatoi Palace near Athens. They had to wait an hour for "Papa," the queen's term for King Paul. Frederika is coming to the United States soon to receive an honorary degree at Barnard College in New York. (AP Newsfeatures Photo)

FAMOUS BUT MODEST Sister Luc Gabrielle plays the second-hand guitar with which she accompanies her happy songs about religion. Records of the Belgian nun are big sellers and radio favorites on both sides of the Atlantic. (AP Newsfeatures Photo)

SINGING NUN

By FRED CHEVAL

BRUSSELS, Belgium (AP)— Two years ago a smiling but somewhat frightened nun walked into a Brussels recording studio, sat down with a second-hand guitar on her lap, and captured the hearts of two continents.

All Sister Luc Gabrielle wanted to do was have a few records made to send to some of the young girls who came to her nearby Convent of Fichermont for yearly retreats. She had amused them on their last visit with her sprightly, joyful, sometimes mischievously irreverent but always deeply spiritual songs, and the girls wanted mementoes.

When the manager of the Philips Recording Studio heard the first tape of Sister Luc Gabrielle's music he rushed in to ask if she would do a full-blown album, to be distributed commercially.

The record became an immediate best seller in Europe and soon "The Singing Nun's" fame leaped the Atlantic. Her album became the top seller for more than a month, and one of her songs, "Dominique," became the No. 1 tune in the United States, adding a delightful freshness to disc jockey shows.

Soon she is to appear on a nationwide television show filmed at Fichermont.

To get permission for her enormously successful commercial venture, Sister Luc Gabrielle had to go to the Cardinal archbishop of Malines, head of the Catholic Church in Belgium.

The convent receives the proceeds, which will help finance Sister Luc Gabrielle's order of Dominican nuns who are engaged chiefly in the foreign missionary work.

Personal publicity for her has been sparse — her name is not even mentioned on the record; instead she is nicknamed Soeur Sourire, Sister Smile.

She is a former high school art teacher who decided in 1959 to enter the convent. She abandoned her art studies in favor of becoming a missionary.

"I would like to go to Asia," she said. "Africa also would be all right."

At present she is attending Louvain University in Brussels. She will graduate in two years and, presumably, enter the missionary field. She is 30.

Monroe Morning World

Sunday, January 12, 1964 Two-B

Deepening Urgency

Now that we are well into the new year, we find new confidence and new optimism in this country. It is difficult to tell the exact source from which these things come but it is plain to see that there is less uneasiness than there was a few months ago. Perhaps some of the confidence is inspired by the new chief executive, although we still do not know just how he will travel the course that is laid out before him. Perhaps more than this is the evidence of a change in thinking in the United States and possibly throughout the world.

When we find a writer for the Industrial News Review, which some people consider devoted entirely to the material side of business and industry, stating that the world must find its salvation in the development, not of weapons, but in man's ability to grow in understanding and to value his fellow man and when we find him quoting Jesus on the greatest commandment, there is reason to think that, in this country at least, there may be a trend against materialism and toward the spiritual values.

That writer pointed out that, in this rapidly shifting modern world, the best guide we have can still be found in the Christian concept as expressed by Jesus Christ when he was asked by a questioner to name the greatest commandment of the new law he taught. As Matthew 22:37-39 tells us:

"Jesus said unto him, thou shalt love the Lord thy God
With all thy heart, and with all thy soul, and with all thy mind.
"This is the first and great commandment.
"And the second is like unto it, Though shalt love thy neighbor as thyself."

It is well to reflect that these words challenge each of us to seek within ourselves the understanding to broaden our concept of self-interest until it embraces all mankind.

As always throughout the world's history, barriers are before us, but we face an ever-deepening urgency to surmount them. Selfish, acquisitive, combative elements woven into human nature are the greatest barriers we face. Man must be competitive to achieve but to survive in this new and smaller world he must temper his competitive spirit with reason.

Miracles of science and technical advances have made all the nations of the earth close neighbors. This has brought us to a point never before seen in history when great powers must compete with restraint because they know the destruction of the world hangs in the balance. We all know how much more satisfactory our lives can be if we get along well with those families who live next to us on the street. Now the nations of the world have reached the same sort of necessity.

Soon men will ride the thrusting fire of rockets far beyond our world. Looking back on earth, hanging in the darkness of space, perhaps they will be the first to find the way of the Lord's words.

At the root of man's thinking, by whatever name it may be called, there must reside the Christian concept of the value of the individual person. In creation, two of the most important things accorded to man were individuality and personal choice. We are taught that men are free moral agents, with the ability to accept salvation or to reject it. If God gave us the right of choice so great as this, on a strictly individual basis, he gives supreme recognition to the individual.

We know that democracy is based on Christianity, with its recognition of individual rights, and that socialism, which rejects these rights, is not in accord with the Christian concept.

Voting By Illiterates

There is one thing about voting by illiterates that is just about as certain as the rising and setting of the sun. You may make it legal for an illiterate to vote, but he still can't do it. It's like making it legal for a man to jump over the moon on his own strength. He simply can't do it because he lacks the ability. It's the same way with an illiterate when it comes to voting. If a vote is cast in the name of an illiterate person, it means that the illiterate still has not voted and that some one else has voted twice, which is illegal under practically any man's law.

If a person can't read, he is incapable of casting his own ballot. Think of the task he faces if he tries to make his choices of candidates. He can't read the names of those who announce and run for office. He can't read the sample ballots that are issued for the benefit of literate voters. When he goes into the polling place, he can't read the names beside the levers that are to be pulled. If he takes a marked ballot with him when he goes to vote, it is a ballot that some one else marked. If he has to have some one assist him in pulling the right levers, the person helping him has an opportunity to make his own selections.

When we consider the number of names on the ballot in the recent Democratic primary for governor and the many lessor offices, we know that even a person of good education and well informed, in nine cases out of 10, felt he did not know as much about all the candidates as he should in order to be able to cast an intelligent ballot. We know that not one person out of 100 with a good education would remember all the names and all the positions on the voting machine. Yet, consider how much better are his chances than are those of the illiterate.

Recently there was some comment on the report of a presidential commission assigned to consider the wide variations among the states in the proportion of possible voters who actually go to the polls.

Richard M. Scammon, director of the Census Bureau and head of the commission, made a generally mild report on what states could do to increase participation in elections.

One of the recommendations was that "literacy tests should not be made a requisite for voting." All told, there were 21 recommendations and that on the literacy test was the only one that seemed to arouse much disagreement.

Objection was made by Brenden Byrne, director of the American Heritage Foundation, member of the New York City board of education, author of a book on election laws and for years an active campaigner for reforms. He said that if understanding and the ability to read are unimportant in voting, all ballots might as well be printed in Norwegian or Greek. They would then be as mysterious to all of us as they are now to those unable to read.

Robert A. Forsythe, state chairman of the Minnesota Republican party, noted that 19 states have literacy tests and that only four of them are noted for fewness of voters. On the other hand, seven of the literacy test states were among the top 20 for voter turnout in 1960. Eleven had voter turnouts of more than 63 per cent, which is average.

Federal fixing of a sixth grade education as adequate for voting is as obnoxious as having no literacy test. Some voters with less education than that can cast intelligent ballots.

The real test of whether a person should be allowed to vote is his ability to do so. The real reason many politicians don't want literacy tests is that they want some one else to cast a ballot for the person who can't vote but is permitted under the law to do so.

'Think You Can Handle It?'

Views Of Our Readers

Welcomes 'Saneness'

Elsah, Ill.

To the Editor:

Hurrah and hallelujah for the long, long-awaited and so very welcomed sound of saneness and reason declared by your newspaper in the December 31, 1963 editorial "Cooling-Off Period."

I question, along with many millions of Americans, all of us tax payers, the need and necessity for any further continuance of these maudlin, emotionally silly, and downright bad taste expressions of sympathy toward our late President. This has to stop somewhere and sometime. I suggest that the place is with ourselves and the time is now! We have all mourned this man in a most fitting fashion, not only individually but collectively as a nation with every kind of known tribute, and I feel no longer moved to do more. What more and how much more should be expected of us?

Will some one not inject some serious thinking in Congress to offset this wave of cheap sentimentality about too engulf us? The bare - boned facts are that not even Lincoln, possibly our greatest President, has ever been so honored with an eternal flame either in Washington or in his home town of Springfield, Ill., and we find his likeness appearing on our one-cent pieces only, not on half dollars! To do away with Benjamin Franklin, as you suggest we not do, is unthinkable and does our country dishonor.

Kudos to the Monroe Morning World for being the first to want to bring about a reversal in our thinking toward stopping this trend by asking aloud editorially, "how much more is expected of us?" It is to be hoped that we will hear more voices urging restraint and see more of us practicing constraint by putting down any further display of cheap sentimentality. Let's gain mastery of ourselves and be done with this over-display of mawkish behavior.

I'm afraid we will have the Kennedys to contend with, willing or no, forever, as is evidenced by the renaming of everything from buildings to boulevards to babies and I say it is an injustice to the American people. Your comment "we should avoid memorialization by taxation, remembering that not all wish to contribute," should be heeded. Now true, how true!

(Miss) A. N. Barry

Dislikes Base Closing

Alexandria, La.

To the Editor:

"Economy" is the executive and the defense department claim as they close numerous military bases all over the country and bring home foreign based troops by the thousands.

This "economy" bit may be a neat way of getting around Sec. 33 of the Arms Control and Disarmament Act which states: "Provided however. That no action shall be taken under this or any other law that will obligate the U. S. to disarm or to reduce or to limit the Armed Forces or armaments of the U. S., except pursuant to the treaty-making power of the President under the Constitution or unless authorized by further affirmative legislation by the Congress of the United States." Congress has not been consulted in any of the recent disarmament moves.

If "economy" is what they're after, how about asking our faithful Congress to cut out allocations of "Federal" funds (our tax money) for some of the following boondoggles: Red tuna and yellow fat disease in the cat, $14,549; Study of Social well-being in the aged in Denmark, $22,999; Biology of the brown recluse spider, $4,462; Physiological adaption in the Mexican free - tailed bat, $9,740; Establishment and maintenance of a monkey colony, $13,810; Initiation and support of a colony of baboons, $61,985; Maternal behavior in the rabbit, $28,383; Studies of Asian biting flies, $13,000; Effect of hen's eggs in mice, $8,420; Color and pattern genetics of the Pacific treefrog, $15,171; Secretion of gases in the swimbladder of fishes, $32,705, and many, many more just as peculiar; to say nothing of that great big foreign aid giveaway of our tax money that has not stopped countries from going communist or changed one communist country into a free country? We have heard no outcry from Mr. Johnson about foreign aid outlays for such "wild" expenditures as a $2 million yacht for an Ethiopian emperior or the thousands of dollars for extra wives for African potentates. Economy?

(Mrs.) Mary Holloman

Book Club Thanks

To the Editor:

The members of the Welcome Book Club wish to express to you their thanks for the recent article concerning their project at the Cooley School for retarded Children and also the splendid picture of the members of the club's library commission.

Helen Mickey,
Corresponding Secretary,
Welcome Book Club of Monroe

Thanks For Purchase

Spearsville, La.

To the Editor:

I wish to express my deep appreciation for your interest in 4-H work and to say thank you for buying my calf.

Tom Wade Elkins

No Resident Member

To the Editor:

The petition that was presented to the Monroe City School Board by citizens of Ward 3 requesting consideration of a new high school for this vital section of Monroe brings to light an interesting situation. Many of the taxpayers and voters of Ward 3 are unaware that they do not have at least one resident member on either the Monroe City School Board or the Monroe City Council.

I would be the first to agree that the fine and honorable gentlemen on both public bodies are most capable and try in every respect to help all of the citizens in both Wards 10 and 3. I believe, however, that they would have to agree that one half of our city area and population deserves a resident representative on their governing bodies, one who is familiar with the problems and future needs of this vital area.

Milton W. Ford

DR. PETER J. STEINCROHN

Strange Feeling In Chest Bothers

DEAR DR. STEINCROHN: I have a complaint and I do hope you can give me an answer for it. My doctor can't give me one I will accept.

I have terrible, odd feelings in the middle of my chest at times, four or five times a day, and some days a lot oftener. When I have them they last only a second or so, and at the time they will cut off my breathing. When it is over, my heart beats real hard; not fast but real hard for a few beats. There is no pain involved whatsoever. I have at times put my finger on my pulse at the wrist when I get these spells and I can't feel any pulse at the moment. Right after it, I feel the pulse beat again.

When I get these awful feelings I am quite tired for a while afterwards. It is a kind of rolling and fluttering feeling. I really can't explain it but I hope I have told you enough for you to tell me what it is and what to do about it.

I am afraid it is my heart. I am 37 years old and have eight children, if that will help you any. My father died of a heart attack. His mother and sister died of strokes and my cousin on his side has a stroke now. — Mrs. C.

HEART SKIPS COMMON

Comment: In a column like this there is the danger of repetition. However, I don't at all feel conscience-stricken when I write here again and again about heart skips. For that is what, I guess (and I can only guess) is Mrs. C's problem.

It is a widespread and common complaint that darkens the lives and frightens thousands of people into thinking they have heart disease even though their hearts are normal.

Mrs. C. has described it graphically. The pulse skips a beat and the beat following the pulse seems to be at least doubly strong. This causes the disturbing sensation in the chest. Some people feel it in the throat and say, "It seems as if the heart is doing flipflops and turning over."

You say you will not accept your doctor's answer, Mrs. C. I wonder what he said. A good guess is that he took electrocardiograms, examined you and said that you have a normal heart: that the extrasystoles (skipped beats) are not harmful and prescribed some medicine that often helps to clear up the condition.

SOME SUFFERED 50 YEARS

I have known patients who had such skips for 50 years (according to their histories) and others who had them for a day or two and were never bothered again.

Another factor in your case, is the family history of heart disease. This doesn't mean that the skips are surely heart disease. Do you oversmoke, overdrink, overeat? Cutting down will help. So will transquilizers taken for a few weeks to calm you down.

I have written a special leaflet which discusses this condition more fully. Write to me for it in care of this newspaper. It is called "Maybe Your Heart Trouble's Imaginary." Enclose 15 cents and a stamped, self-addressed envelope.

For Mr. T.: There is no difference in meaning between the terms autopsy and post-mortem. You might even use another term: necropsy.

For Mrs. O.: Radiosensitive means that a tissue is changeable or destroyable by radiation: either by X ray or radium. For example, a radiosensitive tumor is one that may possibly be cured other than by surgery.

How Do You Stand, Sir?

By BARRY GOLDWATER
U. S. Senator From Arizona

THE RECENTLY announced shutdown of military bases and Navy yards by the Department of Defense was hailed widely as a return to fiscal sanity in the most costly branch of our government.

Secretary of Defense McNamara said the action would save the taxpayers upwards of $100 million, and most of us welcome such frugality, even though at times it may have a bearing on the income and economic status of our states and districts. But none of us likes to be hoodwinked with a grandstand play for economy if such is not the case.

One of the keenest of our congressional watchdogs on economy, Rep. H. R. Gross of Iowa, sourly greeted the news of cutbacks in defense installations with the comment that Secretary McNamara could have saved the taxpayer $400 million by contracting with Boeing to supply the military with the TFX plane.

McNamara ignored the recommendations of his top Army, Navy and Air Force advisors, who wanted the Boeing version of the plane, and awarded the contract to General Dynamics, which would build the aircraft in President Johnson's home state of Texas.

THE PRACTICE OF saving $100 million while throwing away $400 million is not new at the Pentagon, but it should be brought to a halt before the nation finds itself in a position of not being able to support a Defense Department.

Although it undoubtedly is true that much of the controversy about unnecessary government spending is purely political, a great deal of waste does exist, and the only thing political about this fact is that it is greater under "liberal" administrations and Congresses.

Perhaps the greatest source of objective information on this profligacy with the taxpayers' money is, paradoxically, a governmental office which is nonpolitical — the General Accounting Office, which comes under the direction of Comptroller General Joseph Campbell.

Although the comptroller general is appointed by the President with the "advice and consent" of the Senate, the nature of his work and the length of his term keeps the office pretty much out of the sphere of politics.

The comptroller general is required to audit and rule on the legality of all government spending, and his term in office is 15 years. He thus is charged with the responsibility of investigating through the GAO the actions of the administration which appoints him and those which follow during his term in office.

LAST YEAR, for instance, refunds, collections, savings and other financial benefits accruing to the general public from the work of the GAO amounted to nearly $250 million, or approximately two-and-a-half times the amount supposedly saved by the shutdown of military bases and Navy yards.

Perhaps because it gets the biggest chunk of our budget, the Department of Defense and its activities occupy most of GAO's time. In the huge and swelling bureaucracy of the department, reckless and unnecessary spending long has been a problem. That it does not grow worse faster is due primarily to the efforts of GAO, which tracks down and brings to light all sorts of uncalled for waste.

Just one further example of this profligacy with the Treasury's money may explain why the latest and most widely-touted savings — the $100 million on defense installations — is but a drop in the proverbial bucket.

Two years ago, GAO presented a report to Congress showing that the military was skirting competitive bidding requirements and making purchases through direct contract. This is the practice which was followed in the award of the TFX contract to General Dynamics, according to critics of the Kennedy-Johnson administration.

As a result of the report and Congressional pressure, all branches of the service have been forced to revert to competitive procedures. The change in buying policies already has saved us millions of dollars and by the end of 1965, according to no less an authority than Secretary McNamara himself, will amount to nearly $500 million a year.

SYLVIA PORTER

Planned Tax Cut Is Not In Effect

AS YOU FILL OUT your 1963 tax return, pay no attention to the massive tax reduction bill on which Congress is working right now. When this bill becomes law, it will apply, with rare exceptions, to 1964 and later, but NOT to 1963.

Even though we're now into 1964, you're preparing your 1963 tax return and that return is controlled by the law as it was in 1963, not as it will be in 1964. The tax changes to be voted this year will affect your 1964 return — and that return you won't file until 1965.

But while you shut out of your mind all you have been reading about lower tax rates and other tax changes to apply to 1964 and on, you must not ignore significant developments in 1963 which will affect the income and deductions you show on your 1963 return. In this series of seven columns, I'll report the most important 1963 decisions, cases and Treasury rulings which will help you fill out your 1963 return properly and hold your tax to the legal minimum.

As far as the 1963 return itself is concerned, it has little difference in content from the 1962 return — except for some major changes for businessmen to be explained in a later column.

For the vast majority of us, the most interesting difference will be not on the return itself but rather in the flood of information statements we will receive from banks, savings organizations, corporations, etc., which paid us interest or dividends of $10 or more in 1963.

DO NOT ATTACH ANY of these to your 1963 return as you do with one copy of the W-2 wage statement from your employer. The dividend and interest statements are strictly for your information — to tell you the specific amounts the banks, corporations, brokerage houses, etc., reported to the Treasury that they paid you.

I'm positive there will be many discrepancies between these statements and the amount your records show you received. If you find a discrepancy, be ready to prove if necessary, with your own deposit slips and other records what you claim to be the correct amounts of your dividends and interest.

To give you a key tax guide at the start, here is a list of the average deductions taken by persons in different tax brackets for contributions, interest, taxes and medical expenses. As you compare them with your own deductions, keep these two points in mind:

If you are claiming deductions well above the averages, the chances that your return will be examined and questioned will be increased simply by the fact that you stand out. Be prepared with ample proof to back your claims.

IF YOU ARE CLAIMING deductions well below the averages, presumably you are spending less than other taxpayers in your bracket. Or perhaps you are overlooking some deductions which this series will help you remember.

Your adjusted Gross Income*	Contrib.	Interest	Taxes	Medica
$5,000-$6,000	$202	$338	$321	$302
$6,000-$7,000	$224	$407	$376	$311
$7,000-$8,000	$246	$462	$433	$323
$8,000-$9,000	$278	$512	$486	$331
$9,000-$10,000	$311	$554	$544	$369
$10,000-$15,000	$385	$630	$670	$453
$15,000-$20,000	$562	$785	$965	$687
$20,000-$25,000	$733	$936	$1,244	$939
$25,000-$50,000	$1,182	$1,295	$1,855	$1,273
$50,000-$100,000	$2,822	$2,513	$3,599	$1,942

*Line 9, page 10, Form 1040.

You are, however, not entitled to deduct the average figures just because they are averages. You can deduct only what you actually spent for these expenses.

The Treasury generally is willing to accept your state sales tax deduction without further proof if your deduction is no larger than the estimate on its own official list of estimated sales tax deductions (this list will be in a later column). It views the above averages differently — but they obviously are important guides for you.

Tomorrow: Tax breaks for employes.

Monroe Morning World

(Founded October 20, 1929)
BY ROBERT EWING
John D. Ewing, Publisher 1929-1938
Wilson Ewing, Publisher 1938-1952

Entered as second class matter at the Monroe post office December 10, 1929, under the act of March 8, 1879. Published every morning by the News-Star—World Publishing Corporation, North 4th and Olive Street. Telephone No. FA 2-5161.

Robert Ewing, Jr., Chairman of the Board
William H. Bronson President
Jack S. Campbell General Manager
Edmund G. Brown Ass't Gen. Mgr.
Jack Gates Executive Editor
Norman H. Smith Managing Editor

Member of The Associated Press
The Associated Press is exclusively entitled to the use of reproduction of all news dispatches credited to it or not otherwise credited and also the local news herein.

The Branham Company national advertising representatives. Offices in New York, Chicago, Atlanta, Detroit, St. Louis, Memphis, Dallas, San Francisco, Los Angeles, Charlotte.

The Monroe Morning World is an independent newspaper. It prints the news impartially. It supports what it believes to be right. It opposes what it believes to be wrong without regard to party politics.

Monroe Morning World

Sunday, January 12, 1964 Two-B

Deepening Urgency

Now that we are well into the new year, we find new confidence and new optimism in this country. It is difficult to tell the exact source from which these things come but it is plain to see that there is less uneasiness than there was a few months ago. Perhaps some of the confidence is inspired by the new chief executive, although we still do not know just how he will travel the course that is laid out before him. Perhaps more than this is the evidence of a change in thinking in the United States and possibly throughout the world.

When we find a writer for the Industrial News Review, which some people consider devoted entirely to the material side of business and industry, stating that the world must find its salvation in the development, not of weapons, but in man's ability to grow in understanding and to value his fellow man and when we find him quoting Jesus on the greatest commandment, there is reason to think that, in this country at least, there may be a trend against materialism and toward the spiritual values.

That writer pointed out that, in this rapidly shifting modern world, the best guide we have can still be found in the Christian concept as expressed by Jesus Christ when he was asked by a questioner to name the greatest commandment of the new law he taught. As Matthew 22:37-39 tells us:

"Jesus said unto him, thou shalt love the Lord thy God
With all thy heart, and with all thy soul, and with all thy mind.
"This is the first and great commandment.
"And the second is like unto it, Though shalt love thy neighbor as thyself."

It is well to reflect that these words challenge each of us to seek within ourselves the understanding to broaden our concept of self-interest until it embraces all mankind.

As always throughout the world's history, barriers are before us, but we face an ever-deepening urgency to surmount them. Selfish, acquisitive, combative elements woven into human nature are the greatest barriers we face. Man must be competitive to achieve but to survive in this new and smaller world he must temper his competitive spirit with reason.

Miracles of science and technical advances have made all the nations of the earth close neighbors. This has brought us to a point never before seen in history when great powers must compete with restraint because they know the destruction of the world hangs in the balance. We all know how much more satisfactory our lives can be if we get along well with those families who live next to us on the street. Now the nations of the world have reached the same sort of necessity.

Soon men will ride the thrusting fire of rockets far beyond our world. Looking back on earth, hanging in the darkness of space, perhaps they will be the first to find the way of the Lord's words.

At the root of man's thinking, by whatever name it may be called, there must reside the Christian concept of the value of the individual person. In creation, two of the most important things accorded to man were individuality and personal choice. We are taught that men are free moral agents, with the ability to accept salvation or to reject it. If God gave us the right of choice so great as this, on a strictly individual basis, he gives supreme recognition to the individual.

We know that democracy is based on Christianity, with its recognition of individual rights, and that socialism, which rejects these rights, is not in accord with the Christian concept.

Voting By Illiterates

There is one thing about voting by illiterates that is just about as certain as the rising and setting of the sun. You may make it legal for an illiterate to vote, but he still can't do it. It's like making it legal for a man to jump over the moon on his own strength. He simply can't do it because he lacks the ability. It's the same way with an illiterate when it comes to voting. If a vote is cast in the name of an illiterate person, it means that the illiterate still has not voted and that some one else has voted twice, which is illegal under practically any man's law.

If a person can't read, he is incapable of casting his own ballot. Think of the task he faces if he tries to make his choices of candidates. He can't read the names of those who announce and run for office. He can't read the sample ballots that are issued for the benefit of literate voters. When he goes into the polling place, he can't read the names beside the levers that are to be pulled. If he takes a marked ballot with him when he goes to vote, it is a ballot that some one else marked. If he has to have some one assist him in pulling the right levers, the person helping him has an opportunity to make his own selections.

When we consider the number of names on the ballot in the recent Democratic primary for governor and the many lesser offices, we know that even a person of good education and well informed, in nine cases out of 10, felt he did not know as much about all the candidates as he should in order to be able to cast an intelligent ballot. We know that not one person out of 100 with a good education would remember all the names and all the positions on the voting machine. Yet, consider how much better are his chances than are those of the illiterate.

Recently there was some comment on the report of a presidential commission assigned to consider the wide variations among the states in the proportion of possible voters who actually go to the polls.

Richard M. Scammon, director of the Census Bureau and head of the commission, made a generally mild report on what states could do to increase participation in elections.

One of the recommendations was that "literacy tests should not be made a requisite for voting." All told, there were 21 recommendations and that on the literacy test was the only one that seemed to arouse much disagreement.

Objection was made by Brenden Byrne, director of the American Heritage Foundation, member of the New York City board of education, author of a book on election laws and for years an active campaigner for reforms. He said that if understanding and the ability to read are unimportant in voting, all ballots might as well be printed in Norwegian or Greek. They would then be as mysterious to all of us as they are now to those unable to read.

Robert A. Forsythe, state chairman of the Minnesota Republican party, noted that 19 states have literacy tests and that only four of them are noted for fewness of voters. On the other hand, seven of the literacy test states were among the top 20 for voter turnout in 1960. Eleven had voter turnouts of more than 63 per cent, which is average.

Federal fixing of a sixth grade education as adequate for voting is as obnoxious as having no literacy test. Some voters with less education than that can cast intelligent ballots.

The real test of whether a person should be allowed to vote is his ability to do so. The real reason many politicians don't want literacy tests is that they want some one else to cast a ballot for the person who can't vote but is permitted under the law to do so.

'Think You Can Handle It?'

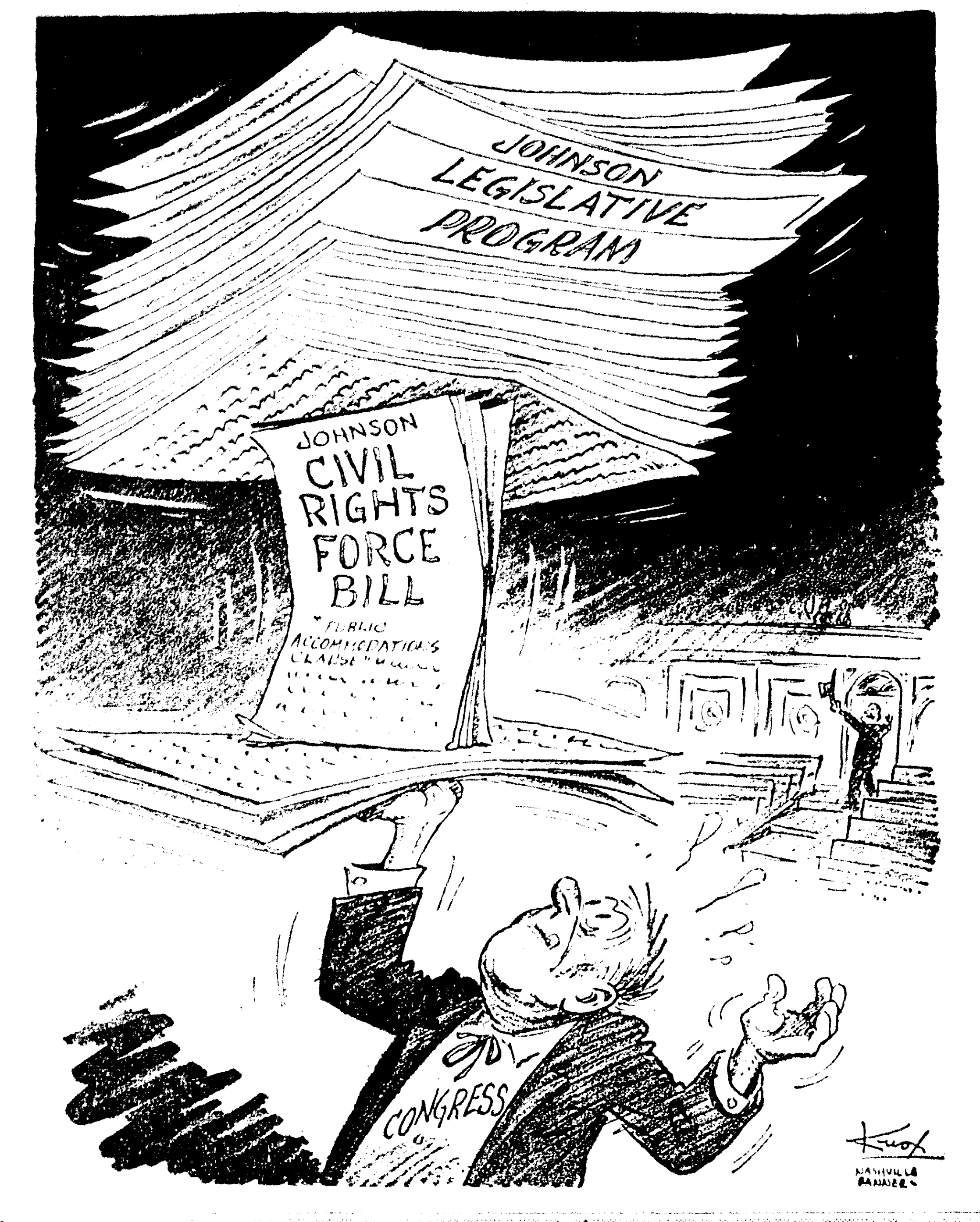

Views Of Our Readers

Welcomes 'Saneness'

Elsah, Ill.

To the Editor:

Hurrah and hallelujah for the long, long-awaited and so very welcomed sound of saneness and reason declared by your newspaper in the December 31, 1963 editorial "Cooling-Off Period."

I question, along with many millions of Americans, all of us tax payers, the need and necessity for any further continuance of these maudlin, emotionally silly, and downright bad taste expressions of sympathy toward our late President. This has to stop somewhere and sometime. I suggest that the place is with ourselves and the time is *now*! We have all mourned this man in a most fitting fashion, not only individually but collectively as a nation with every kind of known tribute, and I feel no longer moved to do more. What more and how much more should be expected of us?

Will some one not inject some serious thinking in Congress to offset this wave of cheap sentimentality about too engulf us? The bare - boned facts are that not even Lincoln, possibly our greatest President, has ever been so honored with an eternal flame either in Washington or in his home town of Springfield, Ill., and we find his likeness appearing *on* our one-cent pieces only, not on half dollars! To do away with Benjamin Franklin, as you suggest we not do, is unthinkable and does our country dishonor.

Kudos to the Monroe Morning World for being the first to want to bring about a reversal in our thinking toward stopping this trend by asking aloud editorially, "how much more is expected of us?" It is to be hoped that we will hear more voices urging restraint and see more of us practicing constraint by putting down any further display of cheap sentimentality. Let's gain mastery of ourselves and be done with this over-display of mawkish behavior.

I'm afraid we will have the Kennedys to contend with, willing or no, forever, as is evidenced by the renaming of everything from buildings to boulevards to babies and I say it is an injustice to the American people. Your comment "we should avoid memorialization by taxation, remembering that not all wish to contribute," should be heeded. Now true, how true!

(Miss) A. N. Barry

Dislikes Base Closing

Alexandria, La.

To the Editor:

"Economy" is the executive and the defense department claim as they close numerous military bases all over the country and bring home foreign based troops by the thousands.

This "economy" bit may be a neat way of getting around Sec. 33 of the Arms Control and Disarmament Act which states: "Provided however. That no action shall be taken under this or any other law that will obligate the U. S. to disarm or to reduce or to limit the Armed Forces or armaments of the U. S., except pursuant to the treaty - making power of the President under the Constitution or unless authorized by further affirmative legislation by the Congress of the United States." Congress has not been consulted in any of the recent disarmament moves.

If "economy" is what they're after, how about asking our faithful Congress to cut out allocations of "Federal" funds (our tax money) for some of the following boondoggles: Red tuna and yellow fat disease in the cat, \$14,549; Study of Social well-being in the aged in Denmark, \$22,999; Biology of the brown recluse spider, \$4,462; Physiological adaption in the Mexican free - tailed bat, \$9,740; Establishment and maintenance of a monkey colony, \$13,810; Initiation and support of a colony of baboons, \$61,985; Maternal behavior in the rabbit, \$28,383; Studies of Asian biting flies, \$13,000; Effect of hen's eggs in mice, \$8,420; Color and pattern genetics of the Pacific treefrog, \$15,171; Secretion of gases in the swimbladder of fishes, \$32,-705, and many, many more just as peculiar; to say nothing of that great big foreign aid giveaway of our tax money that has not stopped countries from going communist or changed one communist country into a free country? We have heard no outcry from Mr. Johnson about foreign aid outlays for such "wild" expenditures as a \$2 million yacht for an Ethiopian emperior or the thousands of dollars for extra wives for African potentates. Economy?

(Mrs.) Mary Holloman

Book Club Thanks

To the Editor:

The members of the Welcome Book Club wish to express to you their thanks for the recent article concerning their project at the Cooley School for retarded Children and also the splendid picture of the members of the club's library commission.

Helen Mickey,
Corresponding Secretary,
Welcome Book Club of Monroe

Thanks For Purchase

Spearsville, La.

To the Editor:

I wish to express my deep appreciation for your interest in 4-H work and to say thank you for buying my calf.

Tom Wade Elkins

No Resident Member

To the Editor:

The petition that was presented to the Monroe City School Board by citizens of Ward 3 requesting consideration of a new high school for this vital section of Monroe brings to light an interesting situation. Many of the taxpayers and voters of Ward 3 are unaware that they do not have at least one resident member on either the Monroe City School Board or the Monroe City Council.

I would be the first to agree that the fine and honorable gentlemen on both public bodies are most capable and try in every respect to help all of the citizens in both Wards 10 and 3. I believe, however, that they would have to agree that one half of our city area and population deserves a resident representative on their governing bodies, one who is familiar with the problems and future needs of this vital area.

Milton W. Ford

DR. PETER J. STEINCROHN

Strange Feeling In Chest Bothers

DEAR DR. STEINCROHN: I have a complaint and I do hope you can give me an answer for it. My doctor can't give me one I will accept.

I have terrible, odd feelings in the middle of my chest at times, four or five times a day, and some days a lot oftener. When I have them they last only a second or so, and at the time they will cut off my breathing. When it is over, my heart beats real hard; not fast but real hard for a few beats. There is no pain involved whatsoever. I have at times put my finger on my pulse at the wrist when I get these spells and I can't feel any pulse at the moment. Right after it, I feel the pulse beat again.

When I get these awful feelings I am quite tired for a while afterwards. It is a kind of rolling and fluttering feeling. I really can't explain it but I hope I have told you enough for you to tell me what it is and what to do about it.

I am afraid it is my heart. I am 37 years old and have eight children, if that will help you any. My father died of a heart attack. His mother and sister died of strokes and my cousin on his side has a stroke now. — Mrs. C.

HEART SKIPS COMMON

Comment: In a column like this there is the danger of repetition. However, I don't at all feel conscience-stricken when I write here again and again about heart skips. For that is what, I guess (and I can only guess) is Mrs. C's problem.

It is a widespread and common complaint that darkens the lives and frightens thousands of people into thinking they have heart disease even though their hearts are normal.

Mrs. C. has described it graphically. The pulse skips a beat and the beat following the pulse seems to be at least doubly strong. This causes the disturbing sensation in the chest. Some people feel it in the throat and say, "It seems as if the heart is doing flipflops and turning over."

You say you will not accept your doctor's answer, Mrs. C. I wonder what he said. A good guess is that he took electrocardiograms, examined you and said that you have a normal heart; that the extrasystoles (skipped beats) are not harmful and prescribed some medicine that often helps to clear up the condition.

SOME SUFFERED 50 YEARS

I have known patients who had such skips for 50 years (according to their histories) and others who had them for a day or two and were never bothered again.

Another factor in your case, is the family history of heart disease. This doesn't mean that the skips are surely heart disease. Do you oversmoke, overdrink, overeat? Cutting down will help. So will transquilizers taken for a few weeks to calm you down.

I have written a special leaflet which discusses this condition more fully. Write to me for it in care of this newspaper. It is called "Maybe Your Heart Trouble's Imaginary." Enclose 15 cents and a stamped, self-addressed envelope.

For Mr. T.: There is no difference in meaning between the terms autopsy and post-mortem. You might even use another term: necropsy.

For Mrs. O.: Radiosensitive means that a tissue is changeable or destroyable by radiation: either by X ray or radium. For example, a radiosensitive tumor is one that may possibly be cured other than by surgery.

How Do You Stand, Sir?

By BARRY GOLDWATER
U. S. Senator From Arizona

THE RECENTLY announced shutdown of military bases and Navy yards by the Department of Defense was hailed widely as a return to fiscal sanity in the most costly branch of our government.

Secretary of Defense McNamara said the action would save the taxpayers upwards of \$100 million, and most of us welcome such frugality, even though at times it may have a bearing on the income and economic status of our states and districts. But none of us likes to be hoodwinked with a grandstand play for economy if such is not the case.

One of the keenest of our congressional watchdogs on economy, Rep. H. R. Gross of Iowa, sourly greeted the news of cutbacks in defense installations with the comment that Secretary McNamara could have saved the taxpayer \$400 million by contracting with Boeing to supply the military with the TFX plane.

McNamara ignored the recommendations of his top Army, Navy and Air Force advisors, who wanted the Boeing version of the plane, and awarded the contract to General Dynamics, which would build the aircraft in President Johnson's home state of Texas.

THE PRACTICE OF saving \$100 million while throwing away \$400 million is not new at the Pentagon, but it should be brought to a halt before the nation finds itself in a position of not being able to support a Defense Department.

Although it undoubtedly is true that much of the controversy about unnecessary government spending is purely political, a great deal of waste does exist, and the only thing political about this fact is that it is greater under "liberal" administrations and Congresses.

Perhaps the greatest source of objective information on this profligacy with the taxpayers' money is, paradoxically, a governmental office which is nonpolitical — the General Accounting Office, which comes under the direction of Comptroller General Joseph Campbell.

Although the comptroller general is appointed by the President with the "advice and consent" of the Senate, the nature of his work and the length of his term keeps the office pretty much out of the sphere of politics.

The comptroller general is required to audit and rule on the legality of all government spending, and his term in office is 15 years. He thus is charged with the responsibility of investigating through the GAO the actions of the administration which appoints him and those which follow during his term in office.

LAST YEAR, for instance, refunds, collections, savings and other financial benefits accruing to the general public from the work of the GAO amounted to nearly \$250 million, or approximately two-and-a-half times the amount supposedly saved by the shutdown of military bases and Navy yards.

Perhaps because it gets the biggest chunk of our budget, the Department of Defense and its activities occupy most of GAO's time. In the huge and swelling bureaucracy of the department, reckless and unnecessary spending long has been a problem. That it does not grow worse faster is due primarily to the efforts of GAO, which tracks down and brings to light all sorts of uncalled for waste.

Just one further example of this profligacy with the Treasury's money may explain why the latest and most widely-touted savings — the \$100 million on defense installations — is but a drop in the proverbial bucket.

Two years ago, GAO presented a report to Congress showing that the military was skirting competitive bidding requirements and making purchases through direct contract. This is the practice which was followed in the award of the TFX contract to General Dynamics, according to critics of the Kennedy-Johnson administration.

As a result of the report and Congressional pressure, all branches of the service have been forced to revert to competitive procedures. The change in buying policies already has saved us millions of dollars and by the end of 1965, according to no less an authority than Secretary McNamara himself, will amount to nearly \$500 million a year.

SYLVIA PORTER

Planned Tax Cut Is Not In Effect

AS YOU FILL OUT your 1963 tax return, pay no attention to the massive tax reduction bill on which Congress is working right now. When this bill becomes law, it will apply, with rare exceptions, to 1964 and later, but NOT to 1963.

Even though we're now into 1964, you're preparing your 1963 tax return and that return is controlled by the law as it was in 1963, not as it will be in 1964. The tax changes to be voted this year will affect your 1964 return — and that return you won't file until 1965.

But while you shut out of your mind all you have been reading about lower tax rates and other tax changes to apply to 1964 and on, you must not ignore significant developments in 1963 which will affect the income and deductions you show on your 1963 return. In this series of seven columns, I'll report the most important 1963 decisions, cases and Treasury rulings which will help you fill out your 1963 return properly and hold your tax to the legal minimum.

As far as the 1963 return itself is concerned, it has little difference in content from the 1962 return — except for some major changes for businessmen to be explained in a later column.

For the vast majority of us, the most interesting difference will be not on the return itself but rather in the flood of information statements we will receive from banks, savings organizations, corporations, etc., which paid us interest or dividends of \$10 or more in 1963.

DO NOT ATTACH ANY of these to your 1963 return as you do with one copy of the W-2 wage statement from your employer. The dividend and interest statements are strictly for your information — to tell you the specific amounts the banks, corporations, brokerage houses, etc., reported to the Treasury that they paid you.

I'm positive there will be many discrepancies between these statements and the amount your records show you received. If you find a discrepancy, be ready to prove if necessary, with your own deposit slips and other records what you claim to be the correct amounts of your dividends and interest.

To give you a key tax guide at the start, here is a list of the average deductions taken by persons in different tax brackets for contributions, interest, taxes and medical expenses. As you compare them with your own deductions, keep these two points in mind:

If you are claiming deductions well above the averages, the chances that your return will be examined and questioned will be increased simply by the fact that you stand out. Be prepared with ample proof to back your claims.

IF YOU ARE CLAIMING deductions well below the averages, presumably you are spending less than other taxpayers in your bracket. Or perhaps you are overlooking some deductions which this series will help you remember.

Your adjusted Gross Income*	Contrib.	Interest	Taxes	Medic.
\$5,000-\$6,000	\$202	\$338	\$321	\$302
\$6,000-\$7,000	\$224	\$407	\$376	\$311
\$7,000-\$8,000	\$246	\$462	\$433	\$323
\$8,000-\$9,000	\$278	\$512	\$486	\$331
\$9,000-\$10,000	\$311	\$554	\$544	\$369
\$10,000-\$15,000	\$385	\$630	\$670	\$453
\$15,000-\$20,000	\$562	\$785	\$965	\$687
\$20,000-\$25,000	\$733	\$936	\$1,244	\$939
\$25,000-\$50,000	\$1,182	\$1,295	\$1,855	\$1,273
\$50,000-\$100,000	\$2,822	\$2,513	\$3,599	\$1,942

*Line 9, page 10, Form 1040.

You are, however, not entitled to deduct the average figures just because they are averages. You can deduct only what you actually spent for these expenses.

The Treasury generally is willing to accept your standard sales tax deduction without further proof if your deduction is no larger than the estimated on its own official list of estimated sales tax deductions (this list will be in a later column). views the above averages differently — but they obviously are important guides for you.

Tomorrow: Tax breaks for employes.

Monroe Morning World

(Founded October 20, 1929)
BY ROBERT EWING
John D. Ewing, Publisher 1929-
Wilson Ewing, Publisher 1938-

Entered as second class matter at Monroe post office December 10, under the act of March 8, 1879. Published every morning by the News-Star World Publishing Corporation, North and Olive Street. Telephone No. 2-5161.

Robert Ewing, Jr., Chairman of the Board
William H. Bronson President
Jack S. Campbell General Manager
Edmund G. Brown Ass't Gen. Manager
Jack Gates Executive Editor
Norman H. Smith Managing Editor

Member of The Associated Press
The Associated Press is exclusively entitled to the use of reproduction of news dispatches credited to it or otherwise credited and also the news herein.

The Branham Company national advertising representatives. Offices in New York, Chicago, Atlanta, Detroit, St. Louis, Memphis, Dallas, San Francisco, Los Angeles, Charlotte.

The Monroe Morning World is an independent newspaper. It prints the news impartially. It supports what it believes to be right. It opposes what it believes to be wrong without regard to party politics.

FROM THE EDITOR'S DESK

The Week In Focus

by Jack Gates

Juvenile Delinquency

An interesting question — and the answer — on what makes an upper-class juvenile delinquent has been posed by Dr. Irving Kaufman, director of the Center for Children and Family Study and research psychiatrist at Massachusetts Institute of Technology. He claims the family patterns of suburbia's youngsters—gone-wrong exactly parallel those of their tenement counterparts—creating a condition that no social, economic or cultural advantages can hope to cure.

The parallels according to Dr. Kaufman:

1. The perennially absent, alcoholic slum father affects his family in the same way as the equally absent career-preoccupied suburban father.
2. The slum mother, neglecting her children for a round of boy friends, finds her opposite number in the middle-class matron whose community and social activities leave her little time for guiding her young.
3. The disruptive round of foster homes, often the fate of the slum delinquent, matches the equally disruptive cycles of nurses, governesses and private schools that can be inflicted on the well-to-do.
4. In both environments, parents may show disrespect for law and authority — petty crime in the slums, surburban cheating on tax returns or in business deals.

Rambling Around

The next thing West Berlin will propose to President Johnson could be the appointment of Mrs. Jacqueline Kennedy as a special consultant (either to the president or to the state department) on West Berlin. As special consultant, Mrs. Kennedy would not live in Berlin but would keep in touch by frequent visits and would present the city's human problems to the president.

ONE INVENTIVE Londoner has found a way to guard his car against vandalism and policemen with parking tickets. But he has posed a serious problem. He surrounded his Land Rover with an electric fence unit which sends a shock through anyone who touches the car. A shocked, and angry policemen threatened suit for assault, then dropped the case — but lawyers are taking the charge seriously. Reason — There's no legislation to deal with such a situation . . .

IN THE WAKE of recent rioting African students are taking the Kremlin's advice to "observe our laws or leave." Fed-up Africans are arriving in West Germany in a steady stream from the Soviet Union and other bloc countries, where they complain, they are subject to the worst kind of racial discrimination . . .

MEANWHILE, Pentagon newsmen have been unable for the last few weeks to get figures on percentage gains and losses in land areas controlled by the Vietnamese government forces and by the Viet Cong. The answer has been that such information is unavailable, despite the fact that it has been released in the past. Present figures are rumored to be unpalatable . . . .

ROME'S NIGHT police recently put out a list of unclaimed articles recovered by its men which include 14 dead bodies, seven parcels of love letters, two donkeys, a cow, two pounds of rails, a bottle of cologne, a law book, a breviary, a flask of red wine, 10 pairs of men's shorts and 25 brassieres. . .

THE CRUST of North America is more than 100,000,000 years older than generally has been estimated. This is reported in Nature, organ of the British Association for the Advancement of Science. The age of the earth itself is estimated at about 4,500,000,000 years. Some old world rocks are said to be close to that age. Judged by this standard, North America has been considered a relatively young continent. According to scientists this estimate must be revised, at least for large areas. Scientists determined the ages by the amount of isotope of lead created by the breakdown of uranium over millions of years . . .

On Diplomatic Row

President Lyndon Johnson was hit with two major diplomatic problems the past week — his first since he became president some seven weeks ago.

On one Britain shrugged off U. S objections to the sale of British buses to Cuba, saying the $10 million deal doesn't come within the embargo on strategic goods. Under the agreement, a British firm will sell 400 buses and $1.1 million in spare parts to Cuba on a five-year credit plan.

U. S. State Department Press officer Robert McClosky said of the sale: "It does not help our efforts to isolate the Cuban regime and thereby weaken its economy." Other officials highly criticized Britain for the deal.

Cuba's bus transportation system has been badly hurt because it can't import spare parts from the U. S. for many of its U.S.-built vehicles.

The major diplomatic problem developed in Panama. On Friday, Panama suspended relations with the U. S. following a night of battles between Panamanian demonstrators and U. S. troops and Canal Zone police. A number of persons, including U. S. soldiers, were killed and wounded.

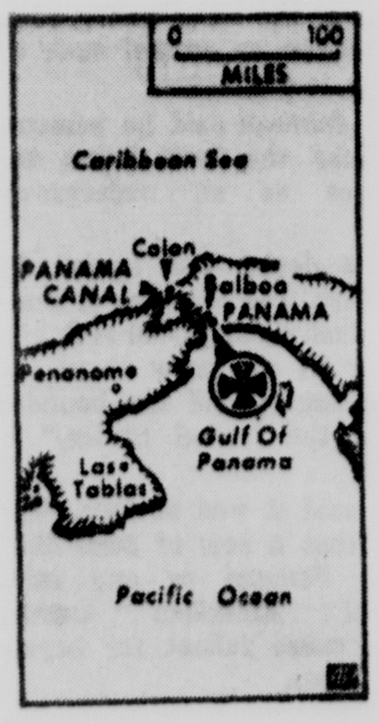

The wild riots stemmed from attempts by Panamanian demonstrators to assert rights to fly their national flag in the Canal Zone and resentment at this on the part of U. S. residents of the zone.

Panama's President Roberto Chiari denounced what he called U. S. aggression and promised "to obtain justice for Panama once and for all before whatever international bodies are necessary. His government immediately filed a complaint with the Organization of America States, demanding an investigation, and also appealed to the United Nations. The Panamania ambassador to the U. S. was recalled.

The Defense Department blamed the rioting on Panamanian mobs invading the Canal Zone and said U.S. troops were called out after police failed to quell the rioters.

The latest outbreak was one in a series dating back many years over this and other problems. Whatever the outcome, the outbreak means problems for President Johnson and gives Castro and the communists new fuel for propaganda.

Johnson's Domestic Issues

President Johnson continued to dominate the news from Washington the past week as he moved on many fronts.

On Tuesday, he went before Congress with his State of the Union message — the shortest of any in many a day — and reported he is cutting the budget below the current levels and that it would be $97.9 billion. He also disclosed he will slash output of weapons making uranium by 25 per cent — a move he challenged the Soviets to match.

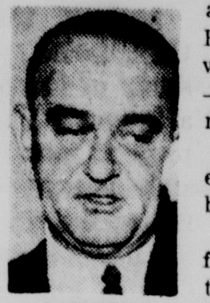
JOHNSON

The president also asked Congress to enact the long pending $11 billion tax cut bill by February 1.

Johnson's message was unusually significant because it was his first and set the tone for his administration, outlining his specific policy ideas for the first time since he became president.

On other topics, he said:

Let this session of Congress be known as the session which did more for civil rights than the last hundred sessions combined . . . which enacted the most far-reaching tax cut of our time . . . . declared all out war on human proverty . . . recognized the health needs of all our older citizens . . . helped build more homes, more schools, more libraries and more hospitals than any . . . Congress.

He outlined his ultimate goal as a world without war, a world made safe for diversity, in which all men, goods and ideas can freely move across every border.

Generally Johnson's message was well received, but even some Democrats joined Republicans in saying it will take fiscal magic to accomplish the goals the President laid out. Southern Congressmen made it clear they would battle Johnson on civil rights, while some members from the farms have expressed disappointment that Johnson offered no solution to agricultural problems.

In Washington

THE CENTRAL Intelligence Agency has emerged from its cloak of secrecy and stuck a dagger in the Kremlin-made image of the Soviet economy. In an unprecedented news conference, the agency, which traditionally never talks, told reporters that Russia is "falling behind in the economic race" and needs $2 billion worth of machinery and equipment from the West to build promised new industries. The basic cause of the problems, the CIA reported, is the fact that Russia has been operating programs "too ambitious" for available resources. If this is true, is there a lesson in this for the U.S.? . . .

PRESIDENT JOHNSON may get backing from an area he doesn't want. The Communist Party in the U. S. is preparing to announce it's support of him in the 1964 presidential race. Forgotten are the nasty things the Communists used to parrot about Johnson. No longer is he the "tool of the oil barons" or a "lacky of the Dixiecrats." In the Communist books, the new president has emerged as a fighter for "peace and a proponent of "civil rights legislation to end all manner of discrimination against Americans because of race or color." Needless to say, Johnson has as much use for the communists as he has for the rattlesnakes on his LBJ ranch down Texas-way. The Johnson record has been one of unhesitating opposition to Communism, both domestic and foreign . . . .

MEANWHILE, the Senate Finance Committee has increased its tempo of work. On Thursday, it voted to put even more money back in the taxpayer's pocket than had been planned in the House-approved $11 billion tax cut bill. The committee, prodded by President Johnson into twice-daily sessions to get the tax bill out by the end of this month, voted 9-6 to cut out a section that would have raised $330 million a year for the government. The treasury, under the bill passed by the House last September 25, planned to raise $330 million by cutting out present provisions that allow a taxpayer to deduct taxes on gasoline, automobiles tags and drivers' licenses. It was this section that the Senate committee eliminated. . . .

THE NATION will spend more than $21 billion to educate the 41.7 million youngsters enrolled in the public schools in 1963-64. This figure was given the past week by the National Education Association which estimated there are 26,814,754 pupils enrolled in the public elementary schools, 14,907,911 enrolled in public high schools and 35,000 unclassified enrollees in grades kindergarten through 12. The total of 41,757,65 is almost 1.5 million greater than 40,390,049 enrolled the last year . . .

MEANWHILE, the commerce department has authorized the sale of an additional $42 million worth of wheat to the Soviet Union and $10.5 million worth to Soviet satellite countries. Secretary Luther H. Hodges announced the new authorizations at a news conference and said he was hopeful that the full amount desired by the Soviet Union from this country will be sold. . . .

Republican Politics

Senator Barry Goldwater apparently is going after the Republican presidential nomination tooth and nail.

He made a three-day swing through New Hampshire the past week — the state in which he and Gov. Nelson Rockefeller will stage a headon meeting shortly.

GOLDWATER

At one point Goldwater accused President Johnson of unwittingly enlisting in a leftist attack on American conservatives by charging that an atmosphere of hate was behind the assassination of President John Kennedy. Goldwater called it "that hate theme" and said it is the most overdone, the most untruthful attack in the history of this nation.

Earlier, the Arizona senator had voiced a lack of confidence in the nation's intercontinental ballistic missiles, calling them undependable.

His comments drew a quick reaction from Defense secretary Robert S. McNamara who said the Arizona senator was being politically irresponsible. Despite this, however, Goldwater may have opened up a major defense issue for this election year. The issue is whether the Democratic administration is putting too much dependence on strategic missiles and letting the bomber force run down in size without developing new types of manned strategic aircraft.

The Democrats, who came to power claiming there was a "missile gap" and found there was none, have had to combat before now the contention that they are going too far too fast in relying on missiles and deemphasizing bombers. Concern over this has been voiced by congressional Democrats as well as Republicans.

In other developments, Richard Nixon was back in the middle of the GOP contest. In fact, many feel he may win the nomination. The former vice president said, however, that as soon as he decides who the Republicans' strongest presidential candidate is, he personally will make any sacrifice to see that man is nominated. That man could be Nixon himself.

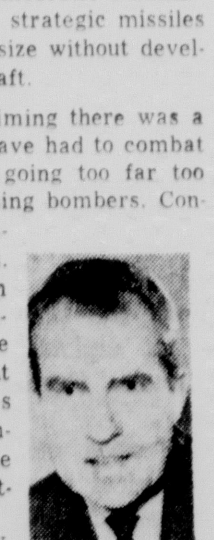
NIXON

In Pennsylvia, Governor William W. Scranton said that he is trying to discourage efforts to boost him for the Republican nomination, adding he was not a candidate.

'Big And Bold'

Asian Aid Troubles

EDITOR'S NOTE—The State Department's top expert on the Far East says our problems there are "big and bold," and cutting foreign aid only stretches out the period of high risk when Asian countries are vulnerable to communism. In an exclusive interview, Roger Hilsman deals with such thorny problems as South Viet Nam, Cambodia, and Communist China.

By SPENCER DAVIS

WASHINGTON (AP) — Asst. Secretary of State Roger Hilsman predicts that congressional cuts in foreign aid will lengthen the period of high risk and danger to Asian countries vulnerable to Communist aggression.

IN FRONT OF a map of Southeast Asia, Roger Hilsman talks about the complex problems in that area, in his Washington office. He is assistant secretary of state for Southeast Asian affairs and the State Department's top expert on the Far East. The problems are "big and bold," Hilsman says, and Congress' recent cuts in foreign aid funds will stretch out the period of risk and danger. (AP Newsfeatures Photo)

Hilsman, the State Department's top expert on the Far East, characterized the problems confronting this region as "big and bold." They could not be solved in 1964 or in any single year, he said in an exclusive interview.

"All you do with cutting in aid is to stretch out the time when some of these countries are vulnerable to communism and to stretch out the time when you are running high risks, stretching out the period of danger," he said.

"The more aid we have, the sooner we will solve some of these problems and the less time there will be risk and danger to the whole of our foreign policies and national security.

Cut Serious

"So I think that an aid cut is a serious matter."

Hilsman was referring to the action of Congress in reducing the foreign aid program from an administration request of $4.5 billion to about $3 billion.

Hilsman said he has not detected any sign of moderation on the part of Communist China's present leaders. Among the unsolved basic problems of the Far East, he also cited Communist aggression, poverty, the need for modernization and development.

Highlight of Hilsman's replies to questions follow:

Q. South Viet Nam—Is the situation worsening?

A. I don't think I would agree with the latter judgment. We have always been aware that the most serious area of all in Viet Nam was the delta. The war effort and the attempt to extend security to the countryside has gone very well in the coastal regions and the mountain provinces. There has been a change of government there which means that there is a period, which we are still in where the new government has to get itself fully organized.

The Viet Cong, the Communists, have attempted to take advantage of this by stepping up their military campaign. The new government has also stepped up its military campaign to a high level. As a consequence there are more battles and more casualties. Actually the casualty rate between the Viet Cong and the government has turned more in the favor of the government in these last three years. Whether this will remain, we will have to see. I would sum up by saying that there is a serious problem in the delta but I believe it can be resolved.

Q. What do you think of efforts to neutralize South Viet Nam?

A. On the question of applying a neutrality scheme to Viet Nam, this is totally unacceptable. The Vietnamese people in a valiant struggle over several years have demonstrated that they want to eject Communists that have been inspired and infiltrated from the north in what constitutes aggression. The U.S. government is determined to support the Vietnamese government in eliminating this Communist terrorism.

Q. Will the United States be able to withdraw its training by 1965?

A. There has been some misunderstanding of what this announcement of Oct. 2 meant and said. It was not intended to end our training or support for South Viet Nam. It was not meant that this was ending in 1965. What were referred to were personnel whose particular tasks by this time—1965—the Vietnamese could take over. Our purpose is to help them but the major task is theirs. We will continue to have training mission. We will continue with whatever aid is necessary to win.

Q. Is there any way the United States can join in an international inspection and guarantee of Cambodia's borders?

A. Since 1954, Cambodia has declared it would follow a neutralist policy. We have always accepted this and always assumed that this was a central theme of our Cambodian foreign policy. As far as more recent proposals go these will have to be looked at very carefully, it seems to me.

On Red China

Q. On Communist China do you see any trend in the direction of moderation that might evolve among Chinese Communist leaders. In your recent speech on the open door policy toward Communist China were you talking in the historical sense of a trend that might take place?

A. I didn't use the word moderate or "moderation" and I really don't expect this out of the Chinese Communists. The speech enunciated a policy of firmness, flexibility and dispassion. Firmness in our support of the Republic of China on Taiwan (Formosa) and of our commitments to them and our determination to honor these commitments. Firmness in dealing with any aggression from the Chinese Communists; flexibility, to keep an open door to developments in this part of the world, and in terms of looking at developments cooly and objectively; and dispassion in terms of not being ruled by emotion as you deal with complicated problems.

In the speech I talked about second-echelon leaders not in terms of expecting them to be more moderate, but in terms of the fact that they must surely realize the failures of this older group that has been in control—the old veterans who have been primitive, rigid and doctrinaire even by Communist terms. They surely must understand that some of the enormous failures like the great leap forward and the commune system are the direct responsibility of these older leaders. I would expect they would be critical of these leaders. The Chinese Communists only a year ago launched an aggression against India. They have been stirring up trouble in Laos and Viet Nam. I see no signs of moderation.

Q. Does the reported plan to send units of the 7th Fleet into the Indian Ocean contribute to containment of Communist China in the Indian Ocean before in our history and we will again.

Naval Units

A. We have had naval units What is contemplated are some periodic cruises which is not too different from what we had in the past. We have interests that are global and this is part of our own defense and our friends' and allies.'

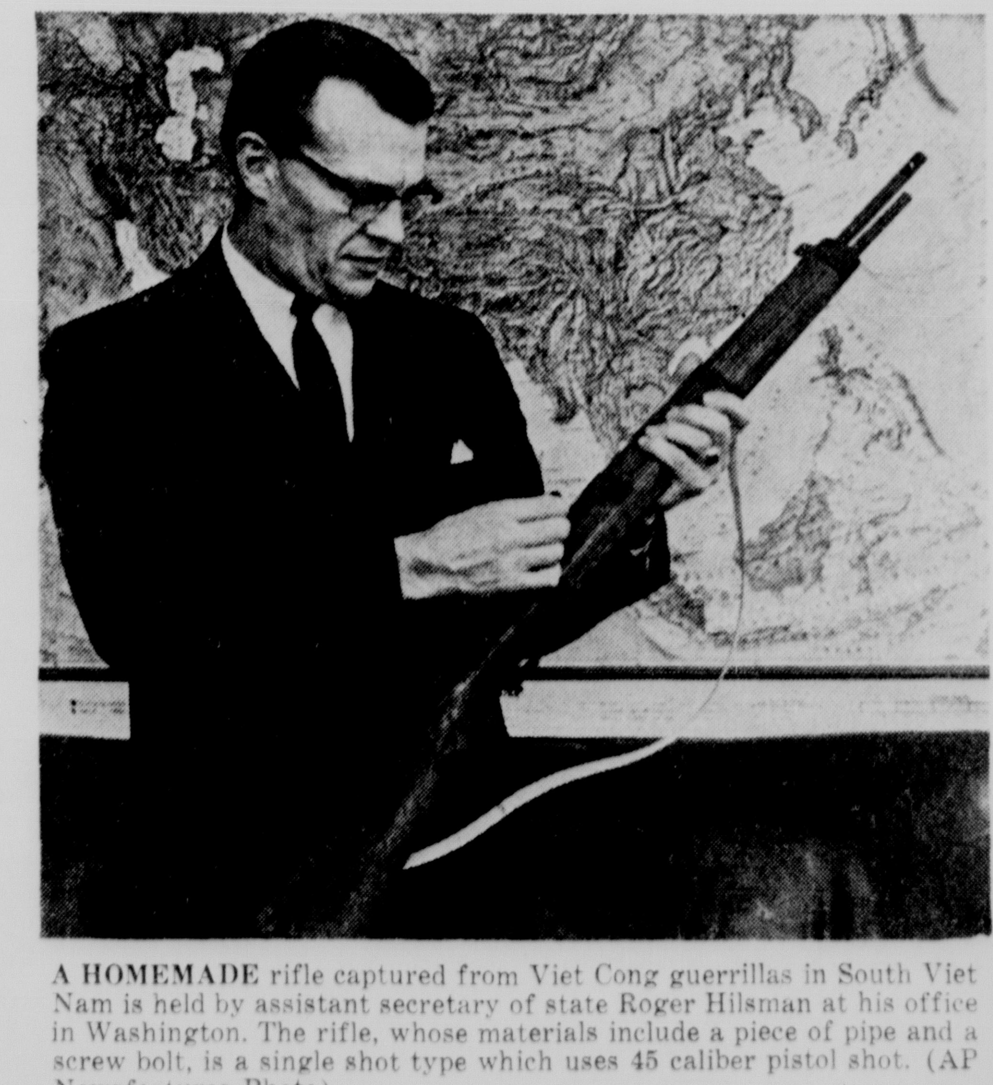

A HOMEMADE rifle captured from Viet Cong guerrillas in South Viet Nam is held by assistant secretary of state Roger Hilsman at his office in Washington. The rifle, whose materials include a piece of pipe and a screw bolt, is a single shot type which uses 45 caliber pistol shot. (AP Newsfeatures Photo)

FROM THE EDITOR'S DESK

The Week In Focus

by Jack Gates

Juvenile Delinquency

An interesting question — and the answer — on what makes an upper-class juvenile delinquent has been posed by Dr. Irving Kaufman, director of the Center for Children and Family Study and research psychiatrist at Massachusetts Institute of Technology. He claims the family patterns of suburbia's youngsters—gone-wrong exactly parallel those of their tenement counterparts—creating a condition that no social, economic or cultural advantages can hope to cure.

The parallels according to Dr. Kaufman:

1. The perennially absent, alcoholic slum father affects his family in the same way as the equally absent career-preoccupied suburban father.
2. The slum mother, neglecting her children for a round of boy friends, finds her opposite number in the middle-class matron whose community and social activities leave her little time for guiding her young.
3. The disruptive round of foster homes, often the fate of the slum delinquent, matches the equally disruptive cycles of nurses, governesses and private schools that can be inflicted on the well-to-do.
4. In both environments, parents may show disrespect for law and authority — petty crime in the slums, surburban cheating on tax returns or in business deals.

Rambling Around

The next thing West Berlin will propose to President Johnson could be the appointment of Mrs. Jacqueline Kennedy as a special consultant (either to the president or to the state department) on West Berlin. As special consultant, Mrs. Kennedy would not live in Berlin but would keep in touch by frequent visits and would present the city's human problems to the president.

ONE INVENTIVE Londoner has found a way to guard his car against vandalism and policemen with parking tickets. But he has posed a serious problem. He surrounded his Land Rover with an electric fence unit which sends a shock through anyone who touches the car. A shocked, and angry policemen threatened suit for assault, then dropped the case — but lawyers are taking the charge seriously. Reason — There's no legislation to deal with such a situation . . .

IN THE WAKE of recent rioting African students are taking the Kremlin's advice to "observe our laws or leave." Fed-up Africans are arriving in West Germany in a steady stream from the Soviet Union and other bloc countries, where they complain, they are subject to the worst kind of racial discrimination . . .

MEANWHILE, Pentagon newsmen have been unable for the last few weeks to get figures on percentage gains and losses in land areas controlled by the Vietnamese government forces and by the Viet Cong. The answer has been that such information is unavailable, despite the fact it has been released in the past. Present figures are rumored to be unpalatable . . . .

ROME'S NIGHT police recently put out a list of unclaimed articles recovered by its men which include 14 dead bodies, seven parcels of love letters, two donkeys, a cow, two pounds of rails, a bottle of cologne, a law book, a breviary, a flask of red wine, 10 pairs of men's shorts and 25 brassieres. . .

THE CRUST of North America is more than 100,000,000 years older than generally has been estimated. This is reported in Nature, organ of the British Association for the Advancement of Science. The age of the earth itself is estimated at about 4,500,000,000 years. Some old world rocks are said to be close to that age. Judged by this standard, North America has been considered a relatively young continent. According to scientists this estimate must be revised, at least for large areas. Scientists determined the ages by the amount of isotope of lead created by the breakdown of uranium over millions of years . . .

On Diplomatic Row

President Lyndon Johnson was hit with two major diplomatic problems the past week — his first since he became president some seven weeks ago.

On one Britain shrugged off U. S objections to the sale of British buses to Cuba, saying the $10 million deal doesn't come within the embargo on strategic goods. Under the agreement, a British firm will sell 400 buses and $1.1 million in spare parts to Cuba on a five-year credit plan.

U. S. State Department Press officer Robert McClosky said of the sale: "It does not help our efforts to isolate the Cuban regime and thereby weaken its economy." Other officials highly criticized Britain for the deal.

Cuba's bus transportation system has been badly hurt because it can't import spare parts from the U. S. for many of its U.S.-built vehicles.

The major diplomatic problem developed in Panama.

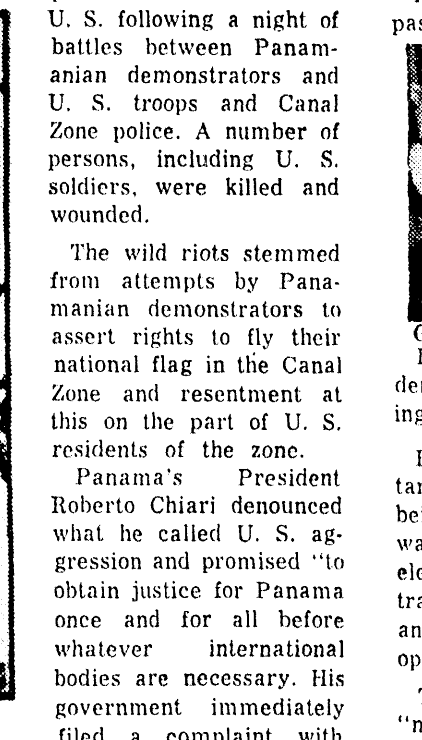

On Friday, Panama suspended relations with the U. S. following a night of battles between Panamanian demonstrators and U. S. troops and Canal Zone police. A number of persons, including U. S. soldiers, were killed and wounded.

The wild riots stemmed from attempts by Panamanian demonstrators to assert rights to fly their national flag in the Canal Zone and resentment at this on the part of U. S. residents of the zone.

Panama's President Roberto Chiari denounced what he called U. S. aggression and promised "to obtain justice for Panama once and for all before whatever international bodies are necessary. His government immediately filed a complaint with the Organization of America States, demanding an investigation, and also appealed to the United Nations. The Panamania ambassador to the U. S. was recalled.

The Defense Department blamed the rioting on Panamanian mobs invading the Canal Zone and said U.S. troops were called out after police failed to quell the rioters.

The latest outbreak was one in a series dating back many years over this and other problems. Whatever the outcome, the outbreak means problems for President Johnson and gives Castro and the communists new fuel for propaganda.

Johnson's Domestic Issues

President Johnson continued to dominate the news from Washington the past week as he moved on many fronts.

On Tuesday, he went before Congress with his State of the Union message — the shortest of any in many a day — and reported he is cutting the budget below the current levels and that it would be $97.9 billion. He also disclosed he will slash output of weapons making uranium by 25 per cent — a move he challenged the Soviets to match.

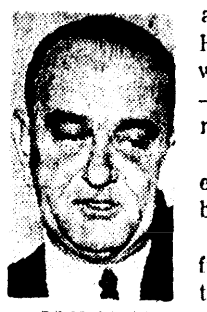
JOHNSON

The president also asked Congress to enact the long pending $11 billion tax cut bill by February 1.

Johnson's message was unusually significant because it was his first and set the tone for his administration, outlining his specific policy ideas for the first time since he became president.

On other topics, he said:

Let this session of Congress be known as the session which did more for civil rights than the last hundred sessions combined . . . which enacted the most far-reaching tax cut of our time . . . . declared all out war on human proverty . . . recognized the health needs of all our older citizens . . . helped build more homes, more schools, more libraries and more hospitals than any . . . Congress.

He outlined his ultimate goal as a world without war, a world made safe for diversity, in which all men, goods and ideas can freely move across every border.

Generally Johnson's message was well received, but even some Democrats joined Republicans in saying it will take fiscal magic to accomplish the goals the President laid out. Southern Congressmen made it clear they would battle Johnson on civil rights, while some members from the farms have expressed disappointment that Johnson offered no solution to agricultural problems.

In Washington

THE CENTRAL Intelligence Agency has emerged from its cloak of secrecy and stuck a dagger in the Kremlin-made image of the Soviet economy. In an unprecedented news conference, the agency, which traditionally never talks, told reporters that Russia is "falling behind in the economic race" and needs $2 billion worth of machinery and equipment from the West to build promised new industries. The basic cause of the problems, the CIA reported, is the fact that Russia has been operating programs "too ambitious" for available resources. If this is true, is there a lesson in this for the U.S.? . . .

PRESIDENT JOHNSON may get backing from an area he doesn't want. The Communist Party in the U. S. is preparing to announce it's support of him in the 1964 presidential race. Forgotten are the nasty things the Communists used to parrot about Johnson. No longer is he the "tool of the oil barons" or a "lacky of the Dixiecrats." In the Communist books, the new president has emerged as a fighter for "peace and a proponent of "civil rights legislation to end all manner of discrimination against Americans because of race or color." Needless to say, Johnson has as much use for the communists as he has for the rattlesnakes on his LBJ ranch down Texas-way. The Johnson record has been one of unhesitating opposition to Communism, both domestic and foreign . . . .

MEANWHILE, the Senate Finance Committee has increased its tempo of work. On Thursday, it voted to put even more money back in the taxpayer's pocket than had been planned in the House-approved $11 billion tax cut bill. The committee, prodded by President Johnson into twice-daily sessions to get the tax bill out by the end of this month, voted 9-6 to cut out a section that would have raised $330 million a year for the government. The treasury, under the bill passed by the House last September 25, planned to raise $330 million by cutting out present provisions that allow a taxpayer to deduct taxes on gasoline, automobiles tags and drivers' licenses. It was this section that the Senate committee eliminated. . . .

THE NATION will spend more than $21 billion to educate the 41.7 million youngsters enrolled in the public schools in 1963-64. This figure was given the past week by the National Education Association which estimated there are 26,814,754 pupils enrolled in the public elementary schools, 14,907,911 enrolled in public high schools and 35,000 unclassified enrollees in grades kindergarten through 12. The total of 41,757,65 is almost 1.5 million greater than 40,390,049 enrolled the last year . . .

MEANWHILE, the commerce department has authorized the sale of an additional $42 million worth of wheat to the Soviet Union and $10.5 million worth to Soviet satellite countries. Secretary Luther H. Hodges announced the new authorizations at a news conference and said he was hopeful that the full amount desired by the Soviet Union from this country will be sold. . . .

Republican Politics

Senator Barry Goldwater apparently is going after the Republican presidential nomination tooth and nail.

He made a three-day swing through New Hampshire the past week — the state in which he and Gov. Nelson Rockefeller will stage a headon meeting shortly.

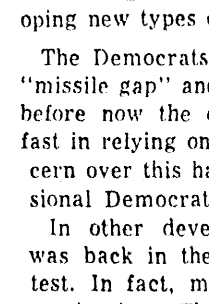
GOLDWATER

At one point Goldwater accused President Johnson of unwittingly enlisting in a leftist attack on American conservatives by charging that an atmosphere of hate was behind the assassination of President John Kennedy. Goldwater called it "that hate theme" and said it is the most overdone, the most untruthful attack in the history of this nation.

Earlier, the Arizona senator had voiced a lack of confidence in the nation's intercontinental ballistic missiles, calling them undependable.

His comments drew a quick reaction from Defense secretary Robert S. McNamara who said the Arizona senator was being politically irresponsible. Despite this, however, Goldwater may have opened up a major defense issue for this election year. The issue is whether the Democratic administration is putting too much dependence on strategic missiles and letting the bomber force run down in size without developing new types of manned strategic aircraft.

The Democrats, who came to power claiming there was a "missile gap" and found there was none, have had to combat before now the contention that they are going too far too fast in relying on missiles and deemphasizing bombers. Concern over this has been voiced by congressional Democrats as well as Republicans.

In other developments, Richard Nixon was back in the middle of the GOP contest. In fact, many feel he may win the nomination. The former vice president said, however, that as soon as he decides who the Republicans' strongest presidential candidate is, he personally will make any sacrifice to see that man is nominated. That man could be Nixon himself.

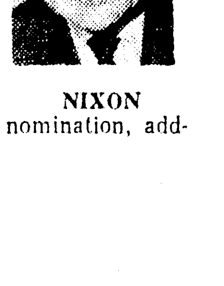
NIXON

In Pennsylvia, Governor William W. Scranton said that he is trying to discourage efforts to boost him for the Republican nomination, adding he was not a candidate.

'Big And Bold'

Asian Aid Troubles

EDITOR'S NOTE—The State Department's top expert on the Far East says our problems there are "big and bold," and cutting foreign aid only stretches out the period of high risk when Asian countries are vulnerable to communism. In an exclusive interview, Roger Hilsman deals with such thorny problems as South Viet Nam, Cambodia, and Communist China.

By SPENCER DAVIS

WASHINGTON (AP) — Asst. Secretary of State Roger Hilsman predicts that congressional cuts in foreign aid will lengthen the period of high risk and danger to Asian countries vulnerable to Communist aggression.

Hilsman, the State Department's top expert on the Far East, characterized the problems confronting this region as "big and bold." They could not be solved in 1964 or in any single year, he said in an exclusive interview.

"All you do with cutting in aid is to stretch out the time when some of these countries are vulnerable to communism and to stretch out the time when you are running high risks, stretching out the period of danger," he said.

"The more aid we have, the sooner we will solve some of these problems and the less time there will be risk and danger to the whole of our foreign policies and national security.

IN FRONT OF a map of Southeast Asia, Roger Hilsman talks about the complex problems in that area, in his Washington office. He is assistant secretary of state for Southeast Asian affairs and the State Department's top expert on the Far East. The problems are "big and bold," Hilsman says, and Congress' recent cuts in foreign aid funds will stretch out the period of risk and danger. (AP Newsfeatures Photo)

Cut Serious

"So I think that an aid cut is a serious matter."

Hilsman was referring to the action of Congress in reducing the foreign aid program from an administration request of $4.5 billion to about $3 billion.

Hilsman said he has not detected any sign of moderation on the part of Communist China's present leaders. Among the unsolved basic problems of the Far East, he also cited Communist aggression, poverty, the need for modernization and development.

Highlight of Hilsman's replies to questions follow:

Q. South Viet Nam—Is the situation worsening?

A. I don't think I would agree with the latter judgment. We have always been aware that the most serious area of all in Viet Nam was the delta. The war effort and the attempt to extend security to the countryside has gone very well in the coastal regions and the mountain provinces. There has been a change of government there which means that there is a period, which we are still in where the new government has to get itself fully organized.

The Viet Cong, the Communists, have attempted to take advantage of this by stepping up their military campaign. The new government has also stepped up its military campaign to a high level. As a consequence there are more battles and more casualties. Actually the casualty rate between the Viet Cong and the government has turned more in the favor of the government in these last three years. Whether this will remain, we will have to see. I would sum up by saying that there is a serious problem in the delta but I believe it can be resolved.

Q. What do you think of efforts to neutralize South Viet Nam?

A. On the question of applying a neutrality scheme to Viet Nam, this is totally unacceptable. The Vietnamese people in a valiant struggle over several years have demonstrated that they want to eject Communists that have been inspired and infiltrated from the north in what constitutes aggression. The U.S. government is determined to support the Vietnamese government in eliminating this Communist terrorism.

Q. Will the United States be able to withdraw its training by 1965?

A. There has been some misunderstanding of what this announcement of Oct. 2 meant and said. It was not intended to end our training or support for South Viet Nam. It was not meant that this was ending in 1965. What were referred to were personnel whose particular tasks by this time—1965—the Vietnamese could take over. Our purpose is to help them but the major task is theirs. We will continue to have training mission. We will continue with whatever aid is necessary to win.

Q. Is there any way the United States can join in an international inspection and guarantee of Cambodia's borders?

A. Since 1954, Cambodia has declared it would follow a neutralist policy. We have always accepted this and always assumed that this was a central theme of our Cambodian foreign policy. As far as more recent proposals go these will have to be looked at very carefully, it seems to me.

On Red China

Q. On Communist China do you see any trend in the direction of moderation that might evolve among Chinese Communist leaders. In your recent speech on the open door policy toward Communist China were you talking in the historical sense of a trend that might take place?

A. I didn't use the word moderate or "moderation" and I really don't expect this out of the Chinese Communists. The speech enunciated a policy of firmness, flexibility and dispassion. Firmness in our support of the Republic of China on Taiwan (Formosa) and of our commitments to them and our determination to honor these commitments. Firmness in dealing with any aggression from the Chinese Communists; flexibility, to keep an open door to developments in this part of the world, and in terms of looking at developments cooly and objectively; and dispassion in terms of not being ruled by emotion as you deal with complicated problems.

In the speech I talked about second-echelon leaders not in terms of expecting them to be more moderate, but in terms of the fact that they must surely realize the failures of this older group that has been in control—the old veterans who have been primitive, rigid and doctrinaire even by Communist terms. They surely must understand that some of the enormous failures like the great leap forward and the commune system are the direct responsibility of these older leaders. I would expect they would be critical of these leaders. The Chinese Communists only a year ago launched an aggression against India. They have been stirring up trouble in Laos and Viet Nam. I see no signs of moderation.

Q. Does the reported plan to send units of the 7th Fleet into the Indian Ocean contribute to containment of Communist China in the Indian Ocean before in our history and we will again.

Naval Units

A. We have had naval units What is contemplated are some periodic cruises which is not too different from what we had in the past. We have interests that are global and this is part of our own defense and our friends' and allies.'

A HOMEMADE rifle captured from Viet Cong guerrillas in South Viet Nam is held by assistant secretary of state Roger Hilsman at his office in Washington. The rifle, whose materials include a piece of pipe and a screw bolt, is a single shot type which uses 45 caliber pistol shot. (AP Newsfeatures Photo)

NO TRAFFIC PROBLEM — Wide and roomy, with plenty of space for traffic, the New Albania Boulevard in Tirana has traffic cops but no traffic. The city of 130,000, capital of the little communist country, has only 17 taxis, all owned by the state. Albania has made some progress, especially in industry, but its two-year-old break with the Soviet Union has brought political and economic problems (AP Newsfeatures Photo)

Mysterious Albania Suffering Since Split With Red Russia

EDITOR'S NOTE — Relatively little is known about what goes on inside Communist Albania. In this special report, a U.S.-trained journalist who now is foreign affairs editor of the Istanbul newspaper Milliyet and who traveled to Albania as a sports writer with a top Turkish soccer team, tells what he saw and found in the secluded Mediterranean Communist country.

By SAMI COHEN
Written for
The Associated Press

Enver Hoxha, the Stalinist ruler of Albania—the Lilliput of the Communist world which has challenged the Soviet Gulliver—faces serious political and economic trouble as a result of the split.

The break with Moscow exactly two years ago and the policy of friendship with Red China is hard to swallow for many pro-Soviet elements in the Albanian Communist party, government and army. In recent months, Enver Hoxha is said to have removed most of these elements from key posts.

Secrecy

Despite extreme secrecy, diplomatic observers in Tirana believe that there is today a 'Russian wing' among highly placed Albanian personalities and intellectuals. Moscow-trained Bequir Balluku, the defense minister, is said to be among them. But the regime prevents any open opposition.

There have been some cases of resistance since the break with Moscow. Late in 1961 an attempted rebellion led by the pro-Soviet commander of the naval forces, Admiral Teme Sejko, was crushed. Admiral Sejko and two high officials were executed. Last year a similar attempt was put down in the northern town of Scutari. A passive resistance is reportedly growing in the villages, where peasants have been beating Communist officials.

Such a movement cannot be successful as long as Enver Hoxha is in power, in the opinion of experts.

The Soviet-Albanian quarrel has enabled the Red Chinese to set up for the first time a bridgehead in Europe. Nearly 900 Chinese experts have replaced the Russians, Poles, East Germans and Czechs working in Albania.

Throughout the country, slogans praise the friendship of "fraternal" China. By contrast, street posters ridicule Tito and sometimes Khrushchev.

But the people's attitude toward the Chinese is cool. One reason is that the Chinese form their own tight little circle, living in their own quarters without fraternizing with the Albanians. Another reason seems to be the blame which the local people put on the Chinese for present hardships. A typical reaction is: "How can China, which is in need itself, help us from thousands of miles away?"

Extent

To the extent that they can grumble, the people see the present shortages as the direct result of Enver Hoxha's new partnership with Mao.

Since the Moscow-Tirana split the Soviet Union has ceased all economic and technical assistance to its former satellite. As a result of this, many foodstuffs and other commodities have become scarce.

Housewives daily form long queues before state-owned shops. Fats, beans and rice are among the chief shortages. Milk is distributed only to families having small children. Dark bread is sold in limited amounts in state bakeries. Each family has to buy bread from regional bakeries which keep records on its members and sell bread only according to established needs.

The majority of Albanians seem to have difficulties in making both ends meet. A visitor is immediately struck by the poor way in which people dress.

Women in high-heeled shoes, or fashionable dress or who use lipstick and cosmetics are rarely seen. Men wear old, sometimes patched suits. White shirts and neckties are almost never seen on working men, including some officials in Tirana. Wristwatches, cameras and small transistor radios are luxuries.

Actually this is customary for the majority of Albanians, who are used to bad days. People complain most about the high cost of living and shortages.

Costly

A factory worker or government official would have to spend two months' salary to buy a suit and almost one to have a good pair of shoes. A working girl has to wait in a long line when a new consignment of hosiery arrives from abroad in order to buy a pair of nylon stockings, worth three days of her work. To afford a refrigerator, an ordinary working person would have to allocate a whole year's income.

The average monthly salary of a worker is 3,500-5,000 leks—a dollar is worth 125 leks—that of a government official 5,000-6,000 leks. An engineer or a doctor gets 7,000-8,000 leks from the state. The people in the highest income brackets in Albania are military officers and policemen. An army captain gets 8,000, a colonel 12,000 leks, with additional allowances.

A locally made, cheap man's suit costs 8,000-9,000 leks, a badly shaped pair of shoes 3,000 leks, a woman's raincoat 3,500 leks, a shirt 750 leks. One kilo —a little over two pounds—of bread costs 26 leks, cheese 250 leks, butter 380 leks, coffee 960 leks, tea 1,000 leks.

The Soviets abandoned many unfinished projects when Albania broke with Moscow.

The Palace of Culture in the main square of Tirana, the foundation stone of which was laid by Khrushchev during his visit to the city in 1958, remains a skeleton. The Albanians have been able to finish some jobs started by the Russians with China's aid, however.

The problem is whether Peking will stick by its promise to provide $125 million to finance Albania's third five-year development plan.

Enver Hoxha seems determined to carry out a "leap forward" by placing a heavy burden on the present generation.

The leap forward has brought progress, particularly in industry. In 1961—the latest available figures—total volume of industrial production was 71 per cent above that for 1957, the government claims. But agricultural production has lagged.

Bad Weather

Communist officials blame drought and bad weather conditions. But observers believe this is the result of collectivization of land. The Albanian government has managed to collectivize about 85 per cent of the arable land. As in many other Communist countries, state farms and cooperatives in Albania haven't provided hoped-for results.

As in other Communist countries, rents are relatively low. Education in high schools and the university is free, cultural activities (opera, theaters, ballet) are encouraged, and free sanitary services are provided by the state.

Officials in Tirana decline to furnish figures on achievements in the last two years under the five-year plan and Red China's share in it. Diplomatic observers suspect a slowing down since the Soviet Union's withdrawal.

Albanian authorities have recently shown some willingness to improve relations at least with the three Western nations with diplomatic relations with Tirana: France, Italy and Turkey.

France and Italy have sent technical experts to Albania in recent months and Albanian officials have expressed the wish to establish diplomatic ties with Britain.

LONG QUEUES in front of state - owned shops are an everyday affair to housewives in Albania's capital, Tirana. Basic foods and other commodities are in chronic short supply. Milk goes only to families with small children. Albanian people tend to blame the shortages on the partnership with Communist China and the two-year-old break with the Soviet Union. (AP Newsfeatures)

New Way Of Producing Nuclear Blasts Seen

EDITOR'S NOTE — Did the 1963 limited nuclear test ban treaty add up to an obituary for Project Plowshare, the grandiose dream of moving mountains and digging new rivers and canals? The United States has spent $35 million on the project so far and scientists think they know how to keep it alive to fulfill some of its great promise.

By RALPH DIGHTON
Associated Press Science Writer

LIVERMORE, Calif. (AP)— Scientists are perfecting a new and top-secret way of producing nuclear blasts that could have a profound effect on both military and peaceful uses of the atom.

This is the primary reason no obituary has been written for Project Plowshare, a giant-scale, earth-moving scheme literally driven underground by the 1963 limited nuclear test-ban treaty.

Instead, the Atomic Energy Commission has extended its study of the problems of digging a second Panama Canal — a project once considered impossible because of the hazard of radioactive fallout.

Although AEC officials cannot discuss military applications, it is obvious that development of low - radioactivity weapons would have vital significance in wartime: key enemy installations could be destroyed with less contamination of adjacent areas; troops could use atomic artillery with less fear of being themselves wiped out by a change of wind direction.

Man In Charge

Dr. Gerald Johnson, associate director of the University of California's Lawrence Radiation Laboratory, which runs Project Plowshare for the AEC, said the "cleaner" technique results from information learned in recent underground tests of military weapons in Nevada, combined with data from a 1962 Plowshare blast that opened a crater three blocks wide and a block deep.

Although a 100-kiloton hydrogen device — equal to 100,000 tons of TNT — was set off in that test, code-named Sedan, radioactivity was kept remarkably low.

Less than 30 per cent of the total yield was from fission—an atom-fissuring or splitting process that produces much "dirty" radiation when particles of the atom fly out in all directions.

The rest of the yield was from fusion. In this relatively clean explosion, atomic nuclei are thrown together so hard they fuse and collapse. This collapse releases great amounts of energy in the form of heat, pressure and short-lived radiation, but very little long-lasting contamination.

In the Sedan shot, Johnson said, more than 90 per cent of the fission-produced radioactivity was trapped underground by earth falling back down into the crater.

The new technique, Johnson said, shows promise of being even cleaner, involving improvements both in entrapment and in devices.

"We had just completed a two-year study of the feasibility of a canal across the isthmus which showed we could cut a new canal for less than the cost of widening the old one — and still keep radioactivity within reasonably safe limits," he said.

"Now, on the basis of our new experience, we are reviewing the project again and I think we will come up with an even better safety factor."

The canal project was one of the most promising yet envisioned by planners of Project Plowshare, set up in 1957 to find peaceful uses for atomic energy.

Technology

Early in 1963, the AEC said perfection of excavation technology—learning how to blast rows of craters each overlapping the other to create giant canals and harbors—could come as soon as 1967.

Then last Oct. 10, the major nations of the world signed a treaty banning nuclear testing in the air, sea and space.

On the surface, at least, Project Plowshare — on which more than $35 million had been spent — came to an abrupt halt. Above-ground explosions, with the kind of devices then in existence, were prohibited.

Whether the project would ever get rolling at full speed again depended on three key factors:

1. Interpretation of the restrictions in the treaty.

2. Future agreement among the signatories to amend some of the restrictions.

3. Development of test devices which would accomplish Plowshare objectives without contaminating the atmosphere.

Although there have been no developments in the first two areas, improvement of test devices is definitely under way and, judging from the optimism here, with measurable success.

John Kelly, director of the AEC's division of peaceful nuclear explosives, says "I am very optimistic that we will be able to do some cratering tests under the treaty. There is no doubt that the goal of achieving an excavation technology by 1967 has slipped, but I don't think anyone can say at this time how far.

"The treaty language is not black and white — there's a large gray area yet to be defined. But one method is definitely open to us: the deep underground, fully contained explosion which will permit continued development of the cheaper, cleaner devices that would be needed for such projects as the canal."

Much hope for the future of Project Plowshare is pinned on these words in a letter the late President John F. Kennedy wrote to congressmen prior to the treaty:

"The United States will diligently pursue its program for further development of nuclear explosives for peaceful purposes by underground tests within the terms of the treaty and, as and when such developments make possible constructive uses of atmospheric nuclear explosions for peaceful purposes, the United States will seek international agreement under the treaty to permit such explosions."

They admitted, however, that President Johnson's views have been less well-defined. It is entirely possible, some conceded, that political advisers may counsel Johnson to preclude the possibility of opponents here or abroad charging him with violating the treaty.

The treaty specifically prohibits any nuclear testing in sea, air or space. That would seem to leave the way open to underground testing, but when the question arises: What is meant by "underground"— would a few shovelsful of dirt thrown on top of the device meet the terms of the treaty?

Explosion

An apparent attempt to forestall any such interpretation lies in a further injunction against any explosion which "causes radioactive debris to be present outside the territorial limits of the state under whose jurisdiction or control such explosion is conducted."

Dr. Johnson said he personally thinks the 1962 Sedan test qualifies as an underground shot.

"The device was buried 635 feet deep, and although it threw up a dust cloud 12,000 feet high so far as we know there was no fallout beyond the boundaries of the United States," he said.

He said it was obvious, however, that a row of such shots across Panama or any other Central American country would cause fallout far beyond its borders.

In a further indication of hopefulness Johnson said, "It seems to me the treaty has two basic intents: to reduce world political tension and to reduce radioactive contamination. I believe Project Plowshare eventually will be able to achieve its goal of moving large amounts of earth cheaply and safely without affecting either tension or contamination.

"If the dreams are bright enough, ways will be found to fulfill them."

NO TRAFFIC PROBLEM — Wide and roomy, with plenty of space for traffic, the New Albania Boulevard in Tirana has traffic cops but no traffic. The city of 130,000, capital of the little communist country, has only 17 taxis, all owned by the state. Albania has made some progress, especially in industry, but its two-year-old break with the Soviet Union has brought political and economic problems (AP Newsfeatures Photo)

Mysterious Albania Suffering Since Split With Red Russia

EDITOR'S NOTE — Relatively little is known about what goes on inside Communist Albania. In this special report, a U.S.-trained journalist who now is foreign affairs editor of the Istanbul newspaper Milliyet and who traveled to Albania as a sports writer with a top Turkish soccer team, tells what he saw and found in the secluded Mediterranean Communist country.

By SAMI COHEN
Written for
The Associated Press

Enver Hoxha, the Stalinist ruler of Albania—the Lilliput of the Communist world which has challenged the Soviet Gulliver—faces serious political and economic trouble as a result of the split.

The break with Moscow exactly two years ago and the policy of friendship with Red China is hard to swallow for many pro-Soviet elements in the Albanian Communist party, government and army. In recent months, Enver Hoxha is said to have removed most of these elements from key posts.

Secrecy

Despite extreme secrecy, diplomatic observers in Tirana believe that there is today a 'Russian wing' among highly placed Albanian personalities and intellectuals. Moscow-trained Bequir Balluku, the defense minister, is said to be among them. But the regime prevents any open opposition.

There have been some cases of resistance since the break with Moscow. Late in 1961 an attempted rebellion led by the pro-Soviet commander of the naval forces, Admiral Teme Sejko, was crushed. Admiral Sejko and two high officials were executed. Last year a similar attempt was put down in the northern town of Scutari. A passive resistance is reportedly growing in the villages, where peasants have been beating Communist officials.

Such a movement cannot be successful as long as Enver Hoxha is in power, in the opinion of experts.

The Soviet-Albanian quarrel has enabled the Red Chinese to set up for the first time a bridgehead in Europe. Nearly 900 Chinese experts have replaced the Russians, Poles, East Germans and Czechs working in Albania.

Throughout the country, slogans praise the friendship of "fraternal" China. By contrast, street posters ridicule Tito and sometimes Khrushchev.

But the people's attitude toward the Chinese is cool. One reason is that the Chinese form their own tight little circle, living in their own quarters without fraternizing with the Albanians. Another reason seems to be the blame which the local people put on the Chinese for present hardships. A typical reaction is: "How can China, which is in need itself, help us from thousands of miles away?"

Extent

To the extent that they can grumble, the people see the present shortages as the direct result of Enver Hoxha's new partnership with Mao.

Since the Moscow-Tirana split the Soviet Union has ceased all economic and technical assistance to its former satellite. As a result of this, many foodstuffs and other commodities have become scarce.

Housewives daily form long queues before state-owned shops. Fats, beans and rice are among the chief shortages. Milk is distributed only to families having small children. Dark bread is sold in limited amounts in state bakeries. Each family has to buy bread from regional bakeries which keep records on its members and sell bread only according to established needs.

The majority of Albanians seem to have difficulties in making both ends meet. A visitor is immediately struck by the poor way in which people dress.

Women in high-heeled shoes, or fashionable dress or who use lipstick and cosmetics are rarely seen. Men wear old, sometimes patched suits. White shirts and neckties are almost never seen on working men, including some officials in Tirana. Wristwatches, cameras and small transistor radios are luxuries.

Actually this is customary for the majority of Albanians, who are used to bad days. People complain most about the high cost of living and shortages.

Costly

A factory worker or government official would have to spend two months' salary to buy a suit and almost one to have a good pair of shoes. A working girl has to wait in a long line when a new consignment of hosiery arrives from abroad in order to buy a pair of nylon stockings, worth three days of her work. To afford a refrigerator, an ordinary working person would have to allocate a whole year's income.

The average monthly salary of a worker is 3,500-5,000 leks—a dollar is worth 125 leks—that of a government official 5,000-6,000 leks. An engineer or a doctor gets 7,000-8,000 leks from the state. The people in the highest income brackets in Albania are military officers and policemen. An army captain gets 8,000, a colonel 12,000 leks, with additional allowances.

A locally made, cheap man's suit costs 8,000-9,000 leks, a badly shaped pair of shoes 3,000 leks, a woman's raincoat 3,500 leks, a shirt 750 leks. One kilo —a little over two pounds—of bread costs 26 leks, cheese 250 leks, butter 380 leks, coffee 960 leks, tea 1,000 leks.

The Soviets abandoned many unfinished projects when Albania broke with Moscow.

The Palace of Culture in the main square of Tirana, the foundation stone of which was laid by Khrushchev during his visit to the city in 1958, remains a skeleton. The Albanians have been able to finish some jobs started by the Russians with China's aid, however.

The problem is whether Peking will stick by its promise to provide $125 million to finance Albania's third five-year development plan.

Enver Hoxha seems determined to carry out a "leap forward" by placing a heavy burden on the present generation.

The leap forward has brought progress, particularly in industry. In 1961—the latest available figures—total volume of industrial production was 71 per cent above that for 1957, the government claims. But agricultural production has lagged.

Bad Weather

Communist officials blame drought and bad weather conditions. But observers believe this is the result of collectivization of land. The Albanian government has managed to collectivize about 85 per cent of the arable land. As in many other Communist countries, state farms and cooperatives in Albania haven't provided hoped-for results.

As in other Communist countries, rents are relatively low. Education in high schools and the university is free, cultural activities (opera, theaters, ballet) are encouraged, and free sanitary services are provided by the state.

Officials in Tirana decline to furnish figures on achievements in the last two years under the five-year plan and Red China's share in it. Diplomatic observers suspect a slowing down since the Soviet Union's withdrawal.

Albanian authorities have recently shown some willingness to improve relations at least with the three Western nations with diplomatic relations with Tirana: France, Italy and Turkey.

France and Italy have sent technical experts to Albania in recent months and Albanian officials have expressed the wish to establisih diplomatic ties with Britain.

LONG QUEUES in front of state - owned shops are an everyday affair to housewives in Albania's capital, Tirana. Basic foods and other commodities are in chronic short supply. Milk goes only to families with small children. Albanian people tend to blame the shortages on the partnership with Communist China and the two-year-old break with the Soviet Union. (AP Newsfeatures)

New Way Of Producing Nuclear Blasts Seen

EDITOR'S NOTE — Did the 1963 limited nuclear test ban treaty add up to an obituary for Project Plowshare, the grandiose dream of moving mountains and digging new rivers and canals? The United States has spent $35 million on the project so far and scientists think they know how to keep it alive to fulfill some of its great promise.

By RALPH DIGHTON
Associated Press Science Writer

LIVERMORE, Calif. (AP)— Scientists are perfecting a new and top-secret way of producing nuclear blasts that could have a profound effect on both military and peaceful uses of the atom.

This is the primary reason no obituary has been written for Project Plowshare, a giant-scale, earth-moving scheme literally driven underground by the 1963 limited nuclear test-ban treaty.

Instead, the Atomic Energy Commission has extended its study of the problems of digging a second Panama Canal — a project once considered impossible because of the hazard of radioactive fallout.

Although AEC officials cannot discuss military applications, it is obvious that development of low - radioactivity weapons would have vital significance in wartime: key enemy installations could be destroyed with less contamination of adjacent areas; troops could use atomic artillery with less fear of being themselves wiped out by a change of wind direction.

Man In Charge

Dr. Gerald Johnson, associate director of the University of California's Lawrence Radiation Laboratory, which runs Project Plowshare for the AEC, said the "cleaner" technique results from information learned in recent underground tests of military weapons in Nevada, combined with data from a 1962 Plowshare blast that opened a crater three blocks wide and a block deep.

Although a 100-kiloton hydrogen device — equal to 100,000 tons of TNT — was set off in that test, code-named Sedan, radioactivity was kept remarkably low.

Less than 30 per cent of the total yield was from fission—an atom-fissuring or splitting process that produces much "dirty" radiation when particles of the atom fly out in all directions.

The rest of the yield was from fusion. In this relatively clean explosion, atomic nuclei are thrown together so hard they fuse and collapse. This collapse releases great amounts of energy in the form of heat, pressure and short-lived radiation, but very little long-lasting contamination.

In the Sedan shot, Johnson said, more than 90 per cent of the fission-produced radioactivity was trapped underground by earth falling back down into the crater.

The new technique, Johnson said, shows promise of being even cleaner, involving improvements both in entrapment and in devices.

"We had just completed a two-year study of the feasibility of a canal across the isthmus which showed we could cut a new canal for less than the cost of widening the old one — and still keep radioactivity within reasonably safe limits," he said.

"Now, on the basis of our new experience, we are reviewing the project again and I think we will come up with an even better safety factor."

The canal project was one of the most promising yet envisioned by planners of Project Plowshare, set up in 1957 to find peaceful uses for atomic energy.

Technology

Early in 1963, the AEC said perfection of excavation technology—learning how to blast rows of craters each overlapping the other to create giant canals and harbors—could come as soon as 1967.

Then last Oct. 10, the major nations of the world signed a treaty banning nuclear testing in the air, sea and space.

On the surface, at least, Project Plowshare — on which more than $35 million had been spent — came to an abrupt halt. Above-ground explosions, with the kind of devices then in existence, were prohibited.

Whether the project would ever get rolling at full speed again depended on three key factors:

1. Interpretation of the restrictions in the treaty.

2. Future agreement among the signatories to amend some of the restrictions.

3. Development of test devices which would accomplish Plowshare objectives without contaminating the atmosphere.

Although there have been no developments in the first two areas, improvement of test devices is definitely under way and, judging from the optimism here, with measurable success.

John Kelly, director of the AEC's division of peaceful nuclear explosives, says "I am very optimistic that we will be able to do some cratering tests under the treaty. There is no doubt that the goal of achieving an excavation technology by 1967 has slipped, but I don't think anyone can say at this time how far.

"The treaty language is not black and white — there's a large gray area yet to be defined. But one method is definitely open to us: the deep underground, fully contained explosion which will permit continued development of the cheaper, cleaner devices that would be needed for such projects as the canal."

Much hope for the future of Project Plowshare is pinned on these words in a letter the late President John F. Kennedy wrote to congressmen prior to the treaty:

"The United States will diligently pursue its program for further development of nuclear explosives for peaceful purposes by underground tests within the terms of the treaty and, as and when such developments make possible constructive uses of atmospheric nuclear explosions for peaceful purposes, the United States will seek international agreement under the treaty to permit such explosions."

They admitted, however, that President Johnson's views have been less well-defined. It is entirely possible, some conceded, that political advisers may counsel Johnson to preclude the possibility of opponents here or abroad charging him with violating the treaty.

The treaty specifically prohibits any nuclear testing in sea, air or space. That would seem to leave the way open to underground testing, but when the question arises: What is meant by "underground"— would a few shovelsful of dirt thrown on top of the device meet the terms of the treaty?

Explosion

An apparent attempt to forestall any such interpretatio[n] lies in a further injunctio[n] against any explosion whic[h] "causes radioactive debris to b[e] present outside the territoria[l] limits of the state under whos[e] jurisdiction or control such ex plosion is conducted."

Dr. Johnson said he personal ly thinks the 1962 Sedan tes[t] qualifies as an undergroun[d] shot.

"The device was buried 63[5] feet deep, and although it thre[w] up a dust cloud 12,000 feet hig[h] so far as we know there wa[s] no fallout beyond the bounda[r]ies of the United States," h[e] said.

He said it was obvious, how ever, that a row of such sho[ts] across Panama or any oth[er] Central American count[ry] would cause fallout far beyo[nd] its borders.

In a further indication [of] hopefulness Johnson said, "[It] seems to me the treaty has t[wo] basic intents: to reduce wo[rld] political tension and to redu[ce] radioactive contamination. I [be]lieve Project Plowshare event[u]ally will be able to achieve [its] goal of moving large amou[nts] of earth cheaply and saf[ely] without affecting either tensi[on] or contamination.

"If the dreams are bri[ght] enough, ways will be found [to] fulfill them."

Wilkinson Quits Sooner Coaching Post

★ ★ ★ ★ ★ ★ ★ ★ ★ ★ ★ ★

John Uelses Wins Pole Vault; Pennel Finishes Second At 15

OUACHITA'S TOP MEN in the 1963 football season show off awards trophies presented them at the Lions banquet Saturday night. They are (left to right) John Brooks, most improved player; Jimmy Wallace, scholastic award; Kenneth Slusher, most valuable player and best offensive back; Vernon Ford, best defensive lineman; Don Powell, best defensive back, and Harvey Carsey, best offensive lineman. (Staff Photo by Ben Bradford Jr.)

NORTHEAST SIGNEE

Slusher Takes MVP Tab At Lions Dinner

Kenneth Slusher, Ouachita High School's 6-3, 190 pound halfback-quarterback, received the Best Offensive Back and Most Valuable Player awards at the Lions football baqueta at Ouachita High School cafeter'a Saturday night.

Don Powell was presented with the Best Defensive Back nomination for his outstanding game as halfback on Coach Frank Mobley's improved Lion squad.

Others receiving top awards at the dinner were tackle Harvey Carsey, best offensive lineman; guard Vernon Ford, best defensive lineman; tackle John Brooks, most improved player, and sophomore quarterback Jimmy Wallace, the scholastic award.

Slusher, a graduating senior, was the Lions leading touchdown maker with four for the season and one extra point for a total of 25 points.

Ouachita's leading ground gainer Don Powell tallied a total of 385 yards rushing and had nine punt returns for a 105 yards.

The halfback weighs in a 160 pounds and stands only 5-10 but managed to receive 14 passes for 89 yards and score three touchdowns.

Slusher, as leading passer, tossed 67 times to complete 16 foe 190 yards. The versatile back has already signed an athletic scholarship with Northeast State.

The scholastic award winner, Jimmy Brooks, is also one of Ouachita's most promising young men on the field. The sophomore saw little action but can boast a record of three completed passes in three attempts.

Tribe JV's Rip Tech Frosh 94-78

Northeast State's junior varsity lowered Louisiana Tech freshmen's scoring average considerably and soundly trounced the high-scoring Bullpups, 94-78, here Saturday night.

Ahead by only two points at halftime, Northeast scored 56 points in the second half while limiting Tech to 42.

Tech went into the game averaging nearly 100 points a game. The Ruston club had iost only one previous game, that to Misssiissippi State's highly-rated rookies, in five contests.

Stuart Toms junior Indians beat Tech at its own game—running. The Indians were deadly from the field in the fast-paced second half as both teams swept up and down the court at a race-track clip.

Northeast got balance scoring from five of its six players. Albert Krasue led all scorers with 23 points, Truett Nolan got 19, Mike Vining 17 and James Brian and Paul Thompson 16 apiece.

Jon Pat Stephenson led Tech with 18 points, Syd Boone got 17 and Leon Barore 16.

After a nip-and-tuck first half Northeast led b two, 38-36, at intermission. The Indians had trouble with Tech's pressing defense in the first half but solved the problem in the second and the Tech press resulted in little but fouls after that.

Big Paul Thompson, the tallest man on the Tribe team at 6-5, got only two points in the first half but drilled in 14 in the second. He gave Northeast the lead for good on a fielder with 17:25 that broke a tie and put the Indians on top, 45-43.

Tech, however, remained in range until about the last seven minutes when the Indians began to pull away. The Tribe's 16-point lead at the finish was its biggest of the night.

Northeast is now 2-1 for the season, counting its other victory over Centenary's rookies Thursday night. Northeast lost to Tech in an earlier meeting in Ruston, 103-71.

La. Tech (78)	fg	fta	ft	pf	tp
Pruett	1	0	0	5	2
Barmore	7	2	2	2	16
Boone	6	6	5	4	17
Misso	2	4	2	5	6
McCormick	0	0	0	3	0
Hall	2	3	1	1	5
Fallin	2	4	4	2	8
Thigpen	3	0	0	1	6
Stephenson	7	6	4	4	18
Totals	30	25	18	27	78

Northeast State (94)	fg	fta	ft	pf	tp
Krause	7	10	9	0	23
Brian	7	2	2	4	16
Thompson	7	5	2	4	16
Nolan	7	6	5	1	19
Vining	4	11	9	5	17
Norred	1	2	1	4	3
Totasl	33	36	28		94

Score by Periods.:

Tech	36	42—78
Northeast	38	56—94

Officials:. Ganaway and Crowe

Ex-A Back On Lions' Roster

DETROIT (AP) — Jerry Lumpe, veteran second baseman acquired from the Kansas City Athletics, has signed his 1964 contract with the Detroit Tigers.

Lumpe was sent to Detroit in a multi-player swap in which he and Rocky Colavito of the Tigers were the key figures.

Monroe Morning World

SPORTS

Sunday, January 12, 1964 — Five-B

STERLINGTON GIRLS WIN

Neville Captures Sterlington Meet

STERLIN*TON (Special) — Neville High's boys ripped Ouachita Parish High 55-27 to win the boys division of the Sterlington Invitational basketball tournament here Saturday night, but Sterlington's girls pulled the upset of the meet, defeating Neville 40-31 for the girls crown.

Joe Canal, who was named most valuable player in the meet, scored 15 points to pace the Tigers' easy win. He was followed by Malcolm Smith with 14 and J. Dodd Brooks with 12. Neville led 24-15 at the half and increased its lead to 44-25 by the start of the fourth period. Doug Howell, with 10, was the only Lion in double figures.

Ouachita ripped Sterlington 64-29 and Neville defeated Marion 55-34 in boys semi-finals.

Charolett Swayze scored 20 points and playmaker Jackie Dumas, who was named most valuable girl in the meet, scored 14 to pace the Sterlington's girls victory. Carolyn Courson paced Neville with 26 points.

Sterlington, which did a good pob of defensing Neville, dominated play, leading 11-5 after one quarter and 25-13 at the half.

Sterlington nipped Marion 44-41 and Neville edged Linville 51-50 in girls semi-finals.

Named to the boys all tourney team were Bennett Taylor, Marion; Charls Stewart, Sterlington; John Garrett, Neville; Doug Howell and Alan Shipp, Ouachita.

Girls all-tourney selections were Charlotte Swayze, Sterlington; Carolyn Courson, Neville; Sissy Peterson, Linville; Alona Binford, Marion; Polly Johnson, Neville, Martha Puckett, Sterlington.

—(BOYS FINAL)

Neville (55)	fg	ft	pf	tp	Ouachita (27)	fg	ft	pf	tp
Canal	7	1	1	15	Howell	5	0	0	10
Smith	6	2	0	14	Corbin	0	0	3	0
Garett	0	3	1	3	Mirza	0	2	0	2
Brooks	5	2	2	12	Bishop	0	0	0	0
Holt	4	1	0	9	Crawley	2	0	0	4
Factor	1	0	0	2	Bennett	0	0	1	0
Dunn	0	0	0	0	Rugg	2	1	2	5
Floyd	0	0	2	0	Holloway	2	0	0	4
Cookston	0	0	0	0	Shipp	1	0	0	2
Davidson	0	0	0	0	Russell	0	0	0	0
Ervine	0	0	0	0	Totals	12	3	6	27
Totals	23	9	6	55					

Neville	14	10	20	11—55
Ouachita	9	6	6	6—27

(BOYS SEMI-FINAL)

Ouachita (64)	fg	ft	pf	tp	Sterlington (29)	fg	ft	pf	tp
Howell	8	2	2	18	Earl	2	0	0	4
Corbin	2	0	5	4	Powell	0	0	0	0
Bishop	1	1	2	3	Taylor	0	0	0	0
Crawley	3	2	1	8	Hemler	0	0	2	0
Benentt	0	3	1	3	Stuart, D	3	0	1	6
Rugg	1	3	3	5	Patterson	0	0	1	0
Mirza	2	1	3	5	Stuart, C	3	4	4	10
Holloway	1	0	0	2	Ledger	1	0	1	2
Shipp	7	0	0	14	Ward	2	1	3	5
Russell	1	0	0	2	Corbin	1	0	1	2
Totals	26	12	17	64	Totals	12	5	14	29

Ouachita	18	21	11	14—64
Sterlington	6	13	3	7—29

BOYS SEMIFINALS

Neville (55)	fg	ft	pf	tp	Marion (34)	fg	ft	pf	tp
Canal	8	0	0	16	Oliver	4	3	3	11
Smith	4	3	1	7	Taylor B.	6	1	4	13
Garrett	6	3	4	15	Taylor G.	0	0	2	0
Brooks	3	5	0	11	Ragan	5	0	2	10
Holt	1	0	2	2	Totals	15	4	11	34
Totals	22	11	7	55					

Score by quarters:
Score by quarters:

Neville	13	12	11	19—55
Marion	8	7	8	11—34

Oak Grove Five Wins Tourney

OAK GROVE (Special) Oak Grove defeated Pioneer 67-57 to win the boys division of its own 13th annual tournament, but Forest ended a 35 game Lake Providence winning streak 61-59 in overtime to win the girls title.

Mike Gammill scored 24 points and Mickey Turner 18 to pace Oak Grove's undefeated boys to their ninth straight victory of the season. Robert Jones scored 20 points for Pioneer and J. M. Stuart had 21.

Marilyn Vining paced Oak Grove's victory with 42 points, while Johnnie Green scored 33 and Kathy Thompson 24 for Lake Providence.

In the girls semi-finals Lake Providence defeated Mer Rouge 74-39 and Forest topped Oak Grove 41-36.

JOCKEY NOW JUDGE

ATLANTIC CITY, N.J. (UPI) —Jimmy Stout, once New Jersey's most popular jockey, is still active as a patrol judge at the state's thoroughbred tracks.

Tribe Vaulter States Virus Hindered Him

BOSTON (AP) — Yale's Wendell Mottley swept to an indoor record with a 55.5-seconds clocking in the 500-yard run Saturday night and high jumper John Thomas again declared himself in the Olympic picture as the Eastern indoor track season opened with the Boston Knights of Columbus Games.

Mottley, a junior, took the lead on the first lap at Boston Garden and had the race in his pocket by the time the field had finished 200 yards.

He wasn't pressed, finishing almost 35 yards clear of the No. 2 man in his section Cobert Ulvey of Boston College.

The lack of competition the race was restricted to New England collegians only — made Mottley's record even more remarkable. The listed record of 56.4 is shared by Herb McKenley of Chicago, Charles Jenkins of Villanova and George Kerr of Champaign, Ill.

The race was run in two sections, with the times of the top finishers in each section determining their final placing.

Remarkable Hayes Jones of Detroit, who does this sort of thing with almost monotonous regularity, bolted to an easy victory in the 45-yard hurdles.

"I wasn't happy with the 4:06.3 but times in winter meets don't particularly worry me," 'O'Hara said.

The pole vault, which included world record-holder John Pennel and a flock of 16-footers, was a mild disappointment. John Uelses, the original 16-foot vaulter, won it at 16—1½, then failed three times at 16—4.

Pennel, who has cleared 17 feet, went out at 15, good for second.

"I've had the virus," Pennel said. "I feel weak. I felt weak when I walked out here. That's no alibi, but I wanted to make a good showing."

Jones won 2nd graf sb91 as before.

Jones won his 48th consecutive event with about one yard to spare over Larry Livers of Villanova. Jones finished in 5.5 seconds, equalling the meet record he shares with two others.

Jones also had tied the meet record in the semifinals. Jones won the event in the same time last year, just one-tenth of a second off the indoor record.

BOSTON (AP)—Final summaries in the Knights of Columbus track meet:

Shot put—1, Carl Wallin, Northeastern, 53 feet, 9 inches. 2, Anthony Furfero, Boston U., 51-11. 3, Warren Sumoski, Connecticut. 48½. 4, Mike Hannan, Holy Cross, 47-3½. 5, Thomas Choquette, Harvard freshmen, 46-6½. 6, Robert Harrington, Harvard, 46-6.

Broad jump—1, Chris Ohiri, Harvard, 24 feet, ½ inch. 2, Henry Keller, Boston College, 23-8. 3, Ray Parker, Central Conn. A.A., 22-10¼. 4, John Medeiros, Massachusetts, 22-9. 5, Sid Marland, Harvard, 22-5½. 6, Red Ross, MIT, 22-3½.

35-pound weight—1, Al Hall, New York A.C., 66 feet, 7 inches. 2, Bob Backus, NYAC, 62-9. 3, Dick Ward, unattached, 57-4½. 4, Douglas Tozerer, Quantico Marines, 57-3½. 5, John Fiore, Boston College, 54-8. 6, Alex Schulten, Bowdoin, 54-1.

45-yard high hurdles—1, Hayes Jones, Detroit Varsity Club. 2, Larry Livers, Villanova. 3, Elias Gilbert, Baltimore Olympic Club. 4, Russell Rogers, Grand Street Boys Club, New York. 5.5.

50-yard dash—1, Sam Perry, Fordham. 2, Gerry Ashworth, Boston AA. 3, Brooks Johnson, Brian Track Club. 4, Wilton Jackson, Morgan State. 5.3.

500-yard run—1, Wendell Mottley, Yale. 2, Tie, Robert Gilvey, Boston College and Dave Havlick, Boston University. 4, Ed Gastonguay, Brandeis. 55.5. (indoor record, old record 56.4 by Herb McKenley, Charlie Jenkins, George Kerr).

600-yard run—1, Jay Luck, New Haven Track-Field Club. 2, Roger Kerr, Iowa City, Iowa. 3, Lt. Charles Buchta, Quantico Marines. 4, Ed Collymore, Boston AA. 1:10.5.

1,000-yard run—1, Bill Crothers, East York Track Club. 2, Ergas Leps, Toronto Track Club. 3, Ed Meehan, Harvard. 4, John Dunkelberg, North Carolina Track Club. 2:10.7.

Mile—1, Tom O'Hara, Loyola of Chicago. 2, John McNeal, unattached, Manhattan, Kan. 3, Vic Zwolak, Villanova .4, Ray Stevens, unattached, Lincoln, Neb 4:06.3.

3-mile—1, Bob Schul, unattached, Oxford, Ohio. 2, Chris Williamson, East York Track Club. 3, Tom Laris, Fort Devins. 4, John Kopil, New York A.C. 13:31.4.

Pole vault—1, John Uelses, LaSalle, 16-3¼. 2, John Pennell, unattached, Monroe, La., 15-0. 3, John Murray, U.S. Marines 13-6. 4, Jack Carter, West Virginia, 13-6. (Meet record, old record 15-6), Dave Tork, 1963).

High jump—1, John Thomas, Boston AA, 7-2. 2, Theodoro Palacious, Guatemala, 6-6. 3, John Hartnett, Princeton, N.J., 6-6. 4, Kim Hill, Yale, 6-6. (Meet record, old record 7-½, Thomas, 1960).

2-mile relay—1, Villanova (Cubbins, Adams, Sullivan, Carroll). 2, Georgetown. 3, East York Track Club. 4, Seton Hall. 7:32.8.

Start, Ogden Take Trophies In Central Meet

DELHI (Special) — Start boys edged Ogden, 43-37, and Ogden girls defeated Winnsboro, 68-46, to win trophies in the Central of Delhi basketball tournament here Saturday night.

Fort Necessity boys and Winnsboro girls were the winners of the team sportsmanship trophies.

In the final games, Jerry Smith led Start with 10 points and Pat Pace carried Ogden girls with 68 points.

In other Saturday results, Ogden defeated Gilbert, 53-36, and Winnsboro stomped Central, 68-41, in girls semifinals.

Start slipped by Fort Necessity, 42-39, and Ogden beat Gilbert, 59-46, in boys semifinals.

In the consolation berths, Gilbert girls stopped Central, 39-28, and Fort Necessity boys nosed out Gilbert, 59-58, in two overtimes.

BUD WILKINSON, University of Oklahoma football coach, walks back out into a windy, cool day Saturday after telling university regents he is resigning as coach. He will remain as OU athletic director but said he will resign if and when he decides to enter politics. Wilkinson's name has been linked recently with the U. S. senate race and the coach confirmed Saturday he is considering the race. The registered Democrat is reported thinking of running as a Republican. (AP Wirephoto)

NO FUTURE

Bud's Father Was Not For Coaching

By THE ASSOCIATED PRESS

Bud Wilkinson's father thought there was no future in football coaching.

So Bud Wilkinson is quitting—at 47 and after three national championships, a record 47-game winning string and 17 seasons as head coach at Oklahoma.

Wilkinson probably will seek a seat in the U.S. Senate.

The step had been rumored for some time. The Minnesotan is widely regarded as the most popular man in the state of Oklahoma, the man who helped the state cure a "Grapes of Wrath" complex.

He is noted for his quick, lean and beautifully drilled football teams, and a tooth paste smile that melted the mothers of promising halfbacks with one glance.

A guard himself in his early playing days at Minnesota, he liked his guards lean and fast.

"Bud keeps them gaunt, he likes to see their cheekbones," other coaches said.

Despite his success, Wilkinson was a leading member of the coaching pessimists club.

His wife Mary said he was sincere about viewing each coming game with the deepest alarm, although in other phases of life he was "optimistic and cheerful."

"I just wish he wouldn't fret and stew so much," she said once. "But I guess it's just his nature—some people are just worriers."

She said he fretted and stewed all week before every game, until Friday night. "That's his best night to sleep," she said. "He feels he has done all he can for the team and he just shuts it off."

Wilkinson—his given names are Charles Burnham—is the son of a Minneapolis finance company owner. He played football at Minnesota under perfectionist Bernie Bierman in 1934-36, the first two as a guard, the third season as a blocking back.

The team lost one game during that span and was national champion in 1936.

His father wanted Wilkinson to follow him into the business, but Wilkinson wanted to try his hand at coaching first. He went to Syracuse as an assistant and later was assistant at Minnesota, Iowa Pre-flight during his Navy service, and Oklahoma.

Jim Tatum taught him the Split-T and when Tatum moved to Maryland in 1947, Wilkinson moved up to head coach.

He had five perfect seasons, national championships in 1950, 1956 and 1957, 12 straight Big Eight championships and an over-all record of 145-29-4.

Scores

Saturday's NBA Results

Philadelphia 115, Boston 108
St. Loui 112, Detroit 107
New York vs. Los Angeles at San Diego

Saturday's College Basketball Results

STATE SCHOOLS

Tennessee 62, LSU 58
Centenary 113, Northwestern 74
Northeast JV's 94, La. Tech Frosh 78
Grambling 87, Alcorn 78
Kentucky 105, Tulane 63
Louisiana College 83, Nicholls State 76

OTHERS

Texas A&M 65, Texas 60
Arkansas 66, Texas Christian 60
Ohio State 85, Minnesota 73
Navy 68, Maryland 55
Georgia Tech 69, Mississippi 54
Florida 63, Auburn 46
Calvin 104, Adrian 75
Grinnell 74, St. Olaf 73
Randolph Macon 91, Hampden-Sydney 81
Mt. St. Mary's, Md. 123, Baltimore Loyola 66
Otterbein 71, Hiram 67 ,overtime
Delaware 91, Rutgers 67
Detroit 115, Western Ontario 43
Caapital 73, Mount Union 58
Abraham Baldwin 102, Georgia Military 63
Holy Cross 82, American International 59
Ferris 93, Findlay 88
Wooster 64, Ohio Wesleyan 61
Denison , Kenyon 50
Villa Madonna 74, Centre 72
Kentucky State 79, Central State 71
Ithaca 102, Utica 60
Union 87, Harpur 70
Valdosta State 52, Shorter College 51
Wesleyan 63, Williams 54
Ashland 80, Cedarville 68
Pitt 69, Penn State 60
Washington and Jefferson 81, Thiel 52
St. Bonaventure 92, Niagara 82
Slippery Rock 79, Clarion, Pa. 77
Westminster, Pa. 84, Grove City 66
Duquesne 95, Carnegie Tech 62
Georgia Southern 98, Tampa 76
Wagner 59, Moravian 45
Rutgers, South Jersey 71, Delaware Valley 58
Stevens Tech 85, Haverford 62
Richmond Professional 87, Washington & Lee 77
Hampton Institute 84, Elizabeth City, N.C. 56
Bethany, W.Va. 99, Allegheny, Pa. 78
Washington & Jefferson 81, Thiel 52
Gannon 72, Alliance, Pa. 52
John Carroll 69, Wayne State 66
Cincinnati 67, St. Louis 64
State College, Iowa 96, South Dakota State 74
Trinity Univ. 80, Arlington State 68
California Lutheran 91, Biola 68
Penn 75, Brown 64
West Georgia College 85, Tenn. Temple 60
Morehead 85, Austin Peay 76
Buffalo 53, Catholic Univ. 52
Iona 68, Fairleigh-Dickinson 55
Virginia Tech 77, Wake Forest 72
Virginia State 86, Howard, D.C. 72
Florida State 80, Miami, Fla. 78
Wilberforce 78, Oakland City, Ind. 77
Wittenberg 58, Akron 38
Ohio University 70, Toledo 65
Eastern Michigan 46, Case Tech 44
Michigan State 107, Indiana 103
Wiley College 84, Arkansas AM&N 80
Davidson 64, Virginia 62
Quinnipiac 95, Bloomfield 87
Drew 80, Lycoming, Pa. 79
Rider 60, American University 53
Pfeiffer 88, Mars Hill 71
Lenoir Rhyne 67, Appalachian 55
Norwich 60, Hamilton 58
Clarkson 78, Rochester Tech 76, double overtime

Confirms Interest In Senate Hopes

NORMAN, Okla. (AP) — Bud Wilkinson quit as one of history's most successful football coaches Saturday and said he frankly was interested in running for the U.S. Senate.

He told the University of Oklahoma's Board of Regents he would like to continue as athletic director. But he later told newsmen that if and when he definitely decided to become a candidate, he's quit that job, too.

The regents accepted his resignation reluctantly and there were some who indicated they'd like to try and change his mind.

A registered Democrat and an appointee of the late President Kennedy as head of the nation's physical fitness program, Wilkinson strongly indicated he would run as a Republican—if he ran.

But, in the manner of 2 football coach, the tall, good-looking 47-year-old Wilkinson evaded a lot of definite answers.

In 17 fabulous years as head coach, Wilkinson had teams that posted 145 victories, 29 defeats and four ties. Included in this were 47 straight victories, five perfect season, three national championships, 12 straight Big Eight championships and 12 straight years of never losing a conference game.

The Sooners last year won eight and lost two.

Wilkinson came to Oklahoma as an assistant in 1946, became head coach a year later when Jim Tatum went to Maryland and promptly made Oklahoma a scourge of the football world and the split-T formation almost the rule in college play.

"He's the kind of Man I want my son to play for," many a mother said, and this was particularly true in Oklahoma and Texas, where almost all of the Sooner players came from.

As football coach and athletic director, Wilkinson drew $22,500 per year on a contract that was virtually lifetime.

Speculation centered on Gomer Jones, his veteran line coach, or Eddie Crowder, University of Colorado coach, as a successor. But the ranks of college coaches are filled with Wilkinson-taught coaches, including Darrell Royal, boss of the nation's No. 1 ranked Texas Longhorns.

The regents met in special session so Wilkinson could "explain my situation."

He said all of the rumors about him going to run for the Senate were eventually going to hurt Oklahoma's football recruiting.

"I am thinking of the team," he said in resigning as coach. He said, though, he'd like to continue as athletic director until he made up his mind whether to run for political office.

"It would neither be proper nor accurate to say I am not considering the Senate race," Wilkinson said.

"Frankly, I am."

He told newsmen after the meeting that he had two other personal considerations.

The death of his brother in Minneapolis means family obligations in reorganizing a business, and he also felt increasing obligation in the fitness program.

Wilkinson has continued to head this under President Johnson.

He said he had been thinking about the Senate race for "two or three months."

"I feel the experience I have had in Washington is one of the things that has led me to seriously consider it," he said in a reference to his duties as physical fitness director.

"I don't mean to say I will run for the Senate and I don't mean to say I won't.

"If I run for the Senate, I will resign as athletic director."

In answer to a question, he said he believes in the two-party system and admitted he had met earlier with Sen. Barry Goldwater and Gov. Henry Bellmon, the first Republican governor of Oklahoma.

In building Oklahoma's football fortunes, Wilkinson was credited with giving the state something of which everyone could be proud—and eliminating the "Grapes of Wrath" depression-day complex of Oklahomans.

Where Okie once was a fighting word, it now is a proud boast.

"the Big Red rolled away that picture of the Okies heading west away from the Oklahoma Dust Bowl of the thirties," is a general consensus.

There were critics who complained the split-T was stodgy, but Wilkinson's teams as a rule were exciting—fast, lean, imaginative and exciting.

Under his direction, the Sooners have turned out countless star players, including Tommy McDonald and Billy Vessels.

Wilkinson was a star guard and quarterback at Minnesota. He then was an assistant at Syracuse and Maryland, served in the Navy in World War II, met Tatum and came to Oklahoma.

It was a "love at first sight" meeting between the man and Oklahoma.

Over the years, Wilkinson insisted his ball players be good students and gentlemen, on and off the field.

The only real player incident in his career came last season when he dismissed star halfback Joe Don Looney for disciplinary reasons after three games.

"He could be governor of this state," was a phrase heard often.

And it was no secret J. Howard Edmondson—the man he probably will oppose—tried to get him to run for governor as a Decmocrat.

The Senate seat expected to be sought by Wilkinson is for only two years, the remainder of the unexpired portion of the late Sen. Robert Kerr's term.

NORMAN, Okla. (AP) — Oklahoma's year-by-year won and lost record under football coach Bud Wilkinson, who resigned Saturday:

1947—7-2-1.
1948—9,1-0, beat North Carolina in Sugar Bowl, 14-6.
1949—10-0-0, beat Louisiana State in Sugar Bowl, 35-0.
1950—10-0-0, lost to Kentucky in Sugar Bowl, 13-7.
1951—8-2-0.
1952—8-1-1.
1953—8-1-1, beat Maryland in Orange Bowl, 7-0.
1954—10-0-0.
1955—10-0-0, beat Maryland in Orange Bowl, 20-6.
1956—10-0-0.
1957—9-1-0, beat Duke in Orange Bowl, 48-21.
1958—9-1-0, beat Syracuse in Orange Bowl 21-6.
1959—7-3-0.
1960—3-6-1.
1961—5-5-0.
1962—8-2-0, lost to Alabama in Orange Bowl, 17-0.
1963—8-2-0.

REGAINS TOUCH

Art Wall Forges To Lead In San Diego 3rd Round

SAN DIEGO, Calif. (AP)—Art Wall Jr., regaining his touch on the final nine holes, forged into a two-stroke lead in the third round of the $30,000 San Diego Open golf tournament Saturday with a two-under-par 68 and a 54-hole score of 204.

The 40-year-old veteran toured the par 35-35—70 Rancho Bernardo Country Club course in bright, windy weather in 36-32—68.

Two strokes back was the erstwhile pace-setter, Bob Rosburg, with a 71. Gene Littler, with a 72, was alone at 207.

Tommy Bolt, who went into the round tied for first place with Littler and Rosburg, encountered a stormy experience on the 17th hole when he went out of bounds and wound up with a three-over-par 8. It gave the tempestuous Bolt a 78 and a total of 213.

Bolt withdrew from the tournament after the round. He had a badly swollen right arm and will not play in the Bing Crosby Tournament next week.

Arnold Palmer, who again attracted the largest gallery swarming this hilly golf course, was severely handicapped by a flu attack. He took a 73 for 215, which included a double bogey 5 on the 11th hole, where he four-putted from 18 feet.

He hit one putt too hard from three feet and the ball skipped two feet past the cup. He missed again coming back.

Littler, playing his home course, led going into the last nine holes. But Gene fell back at the finish.

Rosburg was trapped and went over par on the third and 14th hole but birdied No. 17. He got down in two from the edge of the green on the 17th.

National Open Champion Julius Boros, with a 71, Peter Butler of England, with a 69, and Al Geiberger, with a 72, were tied at 208.

Included in the 209 group were Tony Lema, 72; Mason Rudolph, 70; Dow Finsterwald, 70, and Rex Baxter Jr., who shot a 69 after scoring a 32 on the first nine.

Wall, whose last major tournament victory was in the 1960 Canadian Open, gave the back nine a drubbing. Art holed a 50-footer for a birdie on No. 13, a 20-footer for another birdie on 15 and a 15-footer for still another bird on No. 17.

Wall said the course played "longer" because of the wind. He missed four greens and had 29 putts.

There was no delay Saturday morning as had been the case in the first two rounds then the greens were frozen overnight.

Wall had enjoyed a second-round lead with his 65.

But 42 players, including Rosburg, Littler and Bolt, were unable to finish the Friday round before dark. They completed the remaining holes Saturday morning, displaced Wall from the lead, and shared the lead at 135, a stroke ahead of Wall.

Good weather was forecast for the final round Sunday.

SAN DIEGO, Calif. (AP) — Leading scorers after the third round of the San Diego Open Golf Tournament:

Art Wall Jr.	71-65-68—204
Bob Rosburg	66-69-71—206
Gene Littler	69-66-72—207
Julius Boros	67-70-71—208
Peter Butler	68-71-69—208
Al Geiberger	69-67-72—208
Dow Finsterwald	68-71-70—209
Harold Kneece	70-71-68—209
Jerry Barber	69-72-68—209
Rex Baxter Jr.	70-70-69—209
Mason Rudolph	73-66-70—209
Wes Ellis Jr.	73-67-69—209
Tony Lema	67-70-72—209
Dudley Wysong Jr.	69-73-68—210
George Archer	71-66-73—210
Tom Nieporte	70-72-68—210
Bruce Crampton	71-66-73—210
Bruce Devlin	71-70-70—211
Bob Charles	69-69-73—211
Don Fairfield	69-69-73—211
Jacky Cupit	71-71-70—212
Doug Sanders	73-69-70—212
Ray Floyd	73-65-74—212
John Cook	69-71-72—212
Al Kelley	72-71-70—213
Bob Harris	71-69-73—213
Huston LaClair	71-69-73—213
Bob Bruno	73-69-71—213
Tommy Bolt	68-67-78—213
Frank Beard	69-72-72—213
Charlie Sifford	69-73-72—214
Gay Brewer	74-70-70—214
Larry Mowry	72-72-70—214
Walker Inman	71-73-70—214
George Knudson	68-76-71—215
Dave Ragan	72-72-71—215
Dick Hendrickson	69-74-72—215
Arnold Palmer	73-69-73—215
Bill Casper Jr.	72-69-74—215
Roger Ginsberg	72-72-71—215

Wilkinson Quits Sooner Coaching Post

★ ★ ★ ★ ★ ★ ★ ★ ★ ★ ★ ★

John Uelses Wins Pole Vault; Pennel Finishes Second At 15

OUACHITA'S TOP MEN in the 1963 football season show off awards trophies presented them at the Lions banquet Saturday night. They are (left to right) John Brooks, most improved player; Jimmy Wallace, scholastic award; Kenneth Slusher, most valuable player and best offensive back; Vernon Ford, best defensive lineman; Don Powell, best defensive back, and Harvey Carsey, best offensive lineman. (Staff Photo by Ben Bradford Jr.)

NORTHEAST SIGNEE

Slusher Takes MVP Tab At Lions Dinner

Kenneth Slusher, Ouachita High School's 6-3, 190 pound half-back-quarterback, received the Best Offensive Back and Most Valuable Player awards at the Lions football baqueta at Ouachita High School cafeteria Saturday night.

Don Powell was presented with the Best Defensive Back nomination for his outstanding game as halfback on Coach Frank Mobley's improved Lion squad.

Others receiving top awards at the dinner were tackle Harvey Carsey, best offensive lineman; guard Vernon Ford, best defensive lineman; tackle John Brooks, most improved player, and sophomore quarterback Jimmy Wallace, the scholastic award.

Slusher, a graduating senior, was the Lions leading touchdown maker with four for the season and one extra point for a total of 25 points.

Ouachita's leading ground gainer Don Powell tallied a total of 385 yards rushing and had nine punt returns for a 105 yards.

The halfback weighs in a 160 pounds and stands only 5-10 but managed to receive 14 passes for 89 yards and score three touchdowns.

Slusher, as leading passer, tossed 67 times to complete 16 foe 190 yards. The versatile back has already signed an athletic scholarship with Northeast State.

The scholastic award winner, Jimmy Brooks, is also one of Ouachita's most promising young men on the field. The sophomore saw little action but can boast a record of three completed passes in three attempts.

Monroe Morning World

SPORTS

Sunday, January 12, 1964 Five-B

STERLINGTON GIRLS WIN

Neville Captures Sterlington Meet

STERLINGTON (Special) — Neville High's boys ripped Ouachita Parish High 55-27 to win the boys division of the Sterlington Invitational basketball tournament here Saturday night, but Sterlington's girls pulled the upset of the meet, defeating Neville 40-31 for the girls crown.

Joe Canal, who was named most valuable player in the meet, scored 15 points to pace the Tigers' easy win. He was followed by Malcolm Smith with 14 and J. Dodd Brooks with 12. Neville led 24-15 at the half and increased its lead to 44-25 by the start of the fourth period. Doug Howell, with 10, was the only Lion in double figures.

Ouachita ripped Sterlington 64-29 and Neville defeated Marion 55-34 in boys semi-finals.

Charolett Swayze scored 20 points and playmaker Jackie Dumas, who was named most valuable girl in the meet, scored 14 to pace the Sterlington's girls victory. Carolyn Courson paced Neville with 26 points.

Sterlington, which did a good pob of defensing Neville, dominated play, leading 11-5 after one quarter and 25-13 at the half.

Sterlington nipped Marion 44-41 and Neville edged Linville 51-50 in girls semi-finals.

Named to the boys all tourney team were Bennett Taylor, Marion; Charls Stewart, Sterlington; John Garrett, Neville; Doug Howell and Alan Shipp, Ouachita.

Girls all-tourney selections were Charlotte Swayze, Sterlington; Carolyn Courson, Neville; Sissy Peterson, Linville; Alona Binford, Marion; Polly Johnson, Neville, Martha Puckett, Sterlington.

(BOYS FINAL)

Neville (55)	fg	ft	pf	tp	Ouachita (27)	fg	ft	pf	tp
Canal	7	1	1	15	Howell	5	0	0	10
Smith	6	2	0	14	Corbin	0	0	3	0
Garett	0	3	1	3	Mirza	0	2	0	2
Brooks	5	2	2	12	Bishop	0	0	0	0
Holt	4	1	0	9	Crawley	2	0	0	4
Factor	1	0	0	2	Bennett	0	0	1	0
Dunn	0	0	0	0	Rugg	2	1	2	5
Floyd	0	0	2	0	Holloway	2	0	0	4
Cookston	0	0	0	0	Shipp	1	0	0	2
Davidson	0	0	0	0	Russell	0	0	0	0
Ervine	0	0	0	0	Totals	12	3	6	27
Totals	23	9	6	55					

Neville	14	10	20	11—55
Ouachita	9	6	6	6—27

(BOYS SEMI-FINAL)

Ouachita (64)	fg	ft	pf	tp	Sterlington (29)	fg	ft	pf	tp
Howell	8	2	2	18	Earl	2	0	0	4
Corbin	2	0	5	4	Powell	0	0	0	0
Bishop	1	1	2	3	Taylor	0	0	0	0
Crawley	3	2	1	8	Hemler	0	0	2	0
Benentt	0	3	1	3	Stuart, D	3	0	1	6
Rugg	1	3	3	5	Patterson	0	0	1	0
Mirza	2	1	3	5	Stuart, C	3	4	4	10
Holloway	1	0	0	2	Ledger	1	0	1	2
Shipp	7	0	0	14	Ward	2	1	3	5
Russell	1	0	0	2	Corbin	1	0	1	2
Totals	26	12	17	64	Totals	12	5	14	29

Ouachita	18	21	11	14—64
Sterlington	6	13	3	7—29

BOYS SEMIFINALS

Neville (55)	fg	ft	pf	tp	Marion (34)	fg	ft	pf	tp
Canal	8	0	0	16	Oliver	4	3	3	11
Smith	4	3	1	7	Taylor B.	6	1	4	13
Garrett	6	3	4	15	Taylor G.	0	0	2	0
Brooks	3	5	0	11	Ragan	5	0	2	10
Holt	1	0	2	2	Totals	15	4	11	34
Totals	22	11	7	55					

Score by quarters:
Score by quarters:

Neville	13	12	11	19—55
Marion	8	7	8	11—34

Oak Grove Five Wins Tourney

OAK GROVE (Special) Oak Grove defeated Pioneer 67-57 to win the boys division of its own 13th annual tournament, but Forest ended a 35 game Lake Providence winning streak 61-59 in overtime to win the girls title.

Mike Gammill scored 24 points and Mickey Turner 18 to pace Oak Grove's undefeated boys to their ninth straight victory of the season. Robert Jones scored 20 points for Pioneer and J. M. Stuart had 21.

Marilyn Vining paced Oak Grove's victory with 42 points, while Johnnie Green scored 33 and Kathy Thompson 24 for Lake Providence.

In the girls semi-finals Lake Providence defeated Mer Rouge 74-39 and Forest topped Oak Grove 41-36.

JOCKEY NOW JUDGE

ATLANTIC CITY, N.J. (UPI) —Jimmy Stout, once New Jersey's most popular jockey, is still active as a patrol judge at the state's thoroughbred tracks.

Tribe JV's Rip Tech Frosh 94-78

Northeast State's junior varsity lowered Louisiana Tech freshmen's scoring average considerably and soundly trounced the high-scoring Bullpups, 94-78, here Saturday night.

Ahead by only two points at halftime, Northeast scored 56 points in the second half while limiting Tech to 42.

Tech went into the game averaging nearly 100 points a game. The Ruston club had iost only one previous game, that to Mississippi State's highly-rated rookies, in five contests.

Stuart Toms junior Indians beat Tech at its own game—running. The Indians were deadly from the field in the fast-paced second half as both teams swept up and down the court at a race-track clip.

Northeast got balance scoring from five of its six players. Albert Krasue led all scorers with 23 points, Truett Nolan got 19, Mike Vining 17 and James Brian and Paul Thompson 16 apiece.

Jon Pat Stephenson led Tech with 18 points, Syd Boone got 17 and Leon Barore 16.

After a nip-and-tuck first half Northeast led b two, 38-36, at intermission. The Indians had trouble with Tech's pressing defense in the first half but solved the problem in the second and the Tech press resulted in little but fouls after that.

Big Paul Thompson, the tallest man on the Tribe team at 6-5, got only two points in the first half but drilled in 14 in the second. He gave Northeast the lead for good on a fielder with 17:25 that broke a tie and put the Indians on top, 45-43.

Tech, however, remained in range until about the last seven minutes when the Indians began to pull away. The Tribe's 16-point lead at the finish was its biggest of the night.

Northeast is now 2-1 for the season, counting its other victory over Centenary's rookies Thursday night. Northeast lost to Tech in an earlier meeting in Ruston, 103-71.

La. Tech (78)	fg	fta	ft	pf	tp
Pruett	1	0	0	5	2
Barmore	7	2	2	2	16
Boone	6	6	5	4	17
Misso	2	4	2	5	6
McCormick	0	0	0	3	0
Hall	2	3	1	1	5
Fallin	2	4	4	2	8
Thigpen	3	0	0	1	6
Stephenson	7	6	4	4	18
Totals	30	25	18	27	78

Northeast State (94)	fg	fta	ft	pf	tp
Krause	7	10	9	0	23
Brian	7	2	2	4	16
Thompson	7	5	2	4	16
Nolan	7	6	5	1	19
Vining	4	11	9	5	17
Norred	1	2	1	4	3
Totasl	33	36	28		94

Score by Periods.:

Tech	36	42—78
Northeast	38	56—94

Officials:. Ganaway and Crowe

Ex-A Back On Lions' Roster

DETROIT (AP) — Jerry Lumpe, veteran second baseman acquired from the Kansas City Athletics, has signed his 1964 contract with the Detroit Tigers.

Lumpe was sent to Detroit in a multi-player swap in which he and Rocky Colavito of the Tigers were the key figures.

Tribe Vaulter States Virus Hindered Him

BOSTON (AP) — Yale's Wendell Mottley swept to an indoor record with a 55.5-seconds clocking in the 500-yard run Saturday night and high jumper John Thomas again declared himself in the Olympic picture as the Eastern indoor track season opened with the Boston Knights of Columbus Games.

Mottley, a junior, took the lead on the first lap at Boston Garden and had the race in his pocket by the time the field had finished 200 yards.

He wasn't pressed, finishing almost 35 yards clear of the No. 2 man in his section Cobert Ulvey of Boston College.

The lack of competition the race was restricted to New England collegians only — made Mottley's record even more remarkable. The listed record of 56.4 is shared by Herb McKenley of Chicago, Charles Jenkins of Villanova and George Kerr of Champaign, Ill.

The race was run in two sections, with the times of the top finishers in each section determining their final placing.

Remarkable Hayes Jones of Detroit, who does this sort of thing with almost monotonous regularity, bolted to an easy victory in the 45-yard hurdles.

"I wasn't happy with the 4:06.3 but times in winter meets don't particularly worry me," O'Hara said.

The pole vault, which included world record-holder John Pennel and a flock of 16-footers, was a mild disappointment. John Uelses, the original 16-foot vaulter, won it at 16—1½, then failed three times at 16—4.

Pennel, who has cleared 17 feet, went out at 15, good for second.

"I've had the virus," Pennel said. "I feel weak. I felt weak when I walked out here. That's no alibi, but I wanted to make a good showing."

Jones won 2nd graf sb91 as before.

Jones won his 48th consecutive event with about one yard to spare over Larry Livers of Villanova. Jones finished in 5.5 seconds, equalling the meet record he shares with two others.

Jones also had tied the meet record in the semifinals. Jones won the event in the same time last year, just one-tenth of a second off the indoor record.

BOSTON (AP)—Final summaries in the Knights of Columbus track meet:

Shot put—1, Carl Wallin, Northeastern, 53 feet, 9 inches. 2, Anthony Furfero, Boston U., 51-11. 3, Warren Sumoski, Connecticut, 48½. 4, Mike Hannan, Holy Cross, 47-3½. 5, Thomas Choquette, Harvard freshmen, 46-6½. 6, Robert Harrington, Harvard, 46-6.

Broad jump—1, Chris Ohiri, Harvard, 24 feet, ½ inch. 2, Henry Keller, Boston College, 23-8. 3, Ray Parker, Central Conn. A.A., 22-10¼. 4, John Medeiros, Massachusetts, 22-9. 5, Sid Marland, Harvard, 22-5½. 6, Red Ross, MIT, 22-3½.

35-pound weight—1, Al Hall, New York A.C., 66 feet, 7 inches. 2, Bob Backus, NYAC, 62-9. 3, Dick Ward, unattached, 57-4½. 4, Douglas Tozerer, Quantico Marines, 57-3½. 5, John Fiore, Boston College, 54-8. 6, Alex Schulten, Bowdoin, 54-1.

45-yard high hurdles—1, Hayes Jones, Detroit Varsity Club. 2, Larry Livers, Villanova. 3, Elias Gilbert, Baltimore Olympic Club. 4, Russell Rogers, Grand Street Boys Club, New York, 5.5.

50-yard dash—1, Sam Perry, Fordham. 2, Gerry Ashworth, Boston AA. 3, Brooks Johnson, Brian Track Club. 4, Wilton Jackson, Morgan State, 5.3.

500-yard run—1, Wendell Mottley, Yale. 2, Tie, Robert Gilvey, Boston College and Dave Havlick, Boston University. 4, Ed Gastonguay, Brandeis. 55.5. (indoor record, old record 56.4 by Herb McKenley, Charlie Jenkins, George Kerr).

600-yard run—1, Jay Luck, New Haven Track-Field Club. 2, Roger Kerr, Iowa City, Iowa. 3, Lt. Charles Buchta, Quantico Marines. 4, Ed Collymore, Boston AA. 1:10.5.

1,000-yard run—1, Bill Crothers, East York Track Club. 2, Ergas Leps, Toronto Track Club. 3, Ed Meehan, Harvard. 4, John Dunkelberg, North Carolina Track Club. 2:10.7.

Mile—1, Tom O'Hara, Loyola of Chicago. 2, John McNeal, unattached, Manhattan, Kan. 3, Vic Zwolak, Villanova. 4, Ray Stevens, unattached, Lincoln, Neb 4:06.3.

3-mile—1, Bob Schul, unattached, Oxford, Ohio. 2, Chris Williamson, East York Track Club. 3, Tom Laris, Fort Devins. 4, John Kopil, New York A.C. 13:31.4.

Pole vault—1, John Uelses, LaSalle, 16-3¼. 2 John Pennell, unattached, Monroe, La., 15-0. 3, John Murray, U.S. Marines 13-6. 4, Jack Carter, West Virginia, 13-6. (Meet record, old record 15-6), Dave Tork, 1963).

High jump—1, John Thomas, Boston AA, 7-2. 2, Theodoro Palacious, Guatemala, 6-6. 3, John Hartnett, Princeton, N.J., 6-6. 4, Kim Hill, Yale, 6-6. (Meet record, old record 7-1½, Thomas, 1960).

2-mile relay—1, Villanova (Cubbins, Adams, Sullivan, Carroll). 2, Georgetown. 3, East York Track Club. 4, Seton Hall. 7:32.8.

Start, Ogden Take Trophies In Central Meet

DELHI (Special) — Start boys edged Ogden, 43-37, and Ogden girls defeated Winnsboro, 68-46, to win trophies in the Central of Delhi basketball tournament here Saturday night.

Fort Necessity boys and Winnsboro girls were the winners of the team sportsmanship trophies.

In the final games, Jerry Smith led Start with 10 points and Pat Pace carried Ogden girls with 68 points.

In other Saturday results, Ogden defeated Gilbert, 53-36, and Winnsboro stomped Central, 68-41, in girls semifinals.

Start slipped by Fort Necessity, 42-39, and Ogden beat Gilbert, 59-46, in boys semifinals.

In the consolation berths, Gilbert girls stopped Central, 39-28, and Fort Necessity boys nosed out Gilbert, 59-58, in two overtimes.

BUD WILKINSON, University of Oklahoma football coach, walks back out into a windy, cool day Saturday after telling university regents he is resigning as coach. He will remain as OU athletic director but said he will resign if and when he decides to enter politics. Wilkinson's name has been linked recently with the U. S. senate race and the coach confirmed Saturday he is considering the race. The registered Democrat is reported thinking of running as a Republican. (AP Wirephoto)

NO FUTURE

Bud's Father Was Not For Coaching

By THE ASSOCIATED PRESS

Bud Wilkinson's father thought there was no future in football coaching.

So Bud Wilkinson is quitting—at 47 and after three national championships, a record 47-game winning string and 17 seasons as head coach at Oklahoma.

Wilkinson probably will seek a seat in the U.S. Senate.

The step had been rumored for some time. The Minnesotan is widely regarded as the most popular man in the state of Oklahoma, the man who helped the state cure a "Grapes of Wrath" complex.

He is noted for his quick, lean and beautifully drilled football teams, and a tooth paste smile that melted the mothers of promising halfbacks with one glance.

A guard himself in his early playing days at Minnesota, he liked his guards lean and fast.

"Bud keeps them gaunt, he likes to see their cheekbones," other coaches said.

Despite his success, Wilkinson was a leading member of the coaching pessimists club.

His wife Mary said he was sincere about viewing each coming game with the deepest alarm, although in other phases of life he was "optimistic and cheerful."

"I just wish he wouldn't fret and stew so much," she said once. "But I guess it's just his nature—some people are just worriers."

She said he fretted and stewed all week before every game, until Friday night. "That's his best night to sleep," she said. "He feels he has done all he can for the team and he just shuts it off."

Wilkinson—his given names are Charles Burnham—is the son of a Minneapolis finance company owner. He played football at Minnesota under perfectionist Bernie Bierman in 1934-36, the first two as a guard, the third season as a blocking back.

The team lost one game during that span and was national champion in 1936.

His father wanted Wilkinson to follow him into the business, but Wilkinson wanted to try his hand at coaching first. He went to Syracuse as an assistant and later was assistant at Minnesota, Iowa Pre-flight during his Navy service, and Oklahoma.

Jim Tatum taught him the Split-T and when Tatum moved to Maryland in 1947, Wilkinson moved up to head coach.

He had five perfect seasons, national championships in 1950, 1956 and 1957, 12 straight Big Eight championships and an over-all record of 145-29-4.

Scores

Saturday's NBA Results

Philadelphia 115, Boston 108
St. Loui 112, Detroit 107
New York vs. Los Angeles at San Diego

Saturday's College Basketball Results

STATE SCHOOLS

Tennessee 62, LSU 58
Centenary 113, Northwestern 74
Northeast JV's 94, La. Tech Frosh 78
Grambling 87, Alcorn 78
Kentucky 105, Tulane 63
Louisiana College 83, Nicholls State 76

OTHERS

Texas A&M 65, Texas 60
Arkansas 66, Texas Christian 60
Ohio State 85, Minnesota 73
Navy 68, Maryland 55
Georgia Tech 69, Mississippi 54
Florida 63, Auburn 46
Calvin 104, Adrian 75
Grinnell 74, St. Olaf 73
Randolph Macon 91, Hampden-Sydney 81
Mt. St. Mary's, Md. 123, Baltimore Loyola 66
Otterbein 71, Hiram 67 ,overtime
Delaware 91, Rutgers 67
Detroit 115, Western Ontario 43
Caapital 73, Mount Union 58
Abraham Baldwin 102, Georgia Military 63
Holy Cross 82, American International 59
Ferris 93, Findlay 88
Wooster 64, Ohio Wesleyan 61
Denison , Kenyon 50
Villa Madonna 74, Centre 72
Kentucky State 79, Central State 71
Ithaca 102, Utica 60
Union 87, Harpur 70
Valdosta State 52, Shorter College 51
Wesleyan 63, Williams 54
Ashland 80, Cedarville 68
Pitt 69, Penn State 60
Washington and Jefferson 81, Thiel 52
St. Bonaventure 92, Niagara 82
Slippery Rock 79, Clarion, Pa. 77
Westminster, Pa. 84, Grove City 66
Duquesne 95, Carnegie Tech 62
Georgia Southern 98, Tampa 76
Wagner 59, Moravian 45
Rutgers, South Jersey 71, Delaware Valley 58
Stevens Tech 85, Haverford 62
Richmond Professional 87, Washington & Lee 77
Hampton Institute 84, Elizabeth City, N.C. 56
Bethany, W.Va. 99, Allegheny, Pa. 78
Washington & Jefferson 81, Thiel 52
Gannon 72, Alliance, Pa. 52
John Carroll 69, Wayne State 66
Cincinnati 67, St. Louis 64
State College, Iowa 96, South Dakota State 74
Trinity Univ. 80, Arlington State 68
California Lutheran 91, Biola 68
Penn 75, Brown 64
West Georgia College 85, Tenn. Temple 60
Morehead 85, Austin Peay 76
Buffalo 53, Catholic Univ. 52
Iona 68, Fairleigh-Dickinson 55
Virginia Tech 77, Wake Forest 72
Virginia State 86, Howard, D.C. 72
Florida State 80, Miami, Fla. 78
Wilberforce 78, Oakland City, Ind. 77
Wittenberg 58, Akron 38
Ohio University 70, Toledo 65
Eastern Michigan 46, Case Tech 44
Michigan State 107, Indiana 103
Wiley College 84, Arkansas AM&N 80
Davidson 64, Virginia 62
Quinnipiac 95, Bloomfield 87
Drew 80, Lycoming, Pa. 79
Rider 60, American University 53
Pfeiffer 88, Mars Hill 71
Lenoir Rhyne 67, Appalachian 55
Norwich 60, Hamilton 58
Clarkson 78, Rochester Tech 76, double overtime

Confirms Interest In Senate Hopes

NORMAN, Okla. (AP) — Bud Wilkinson quit as one of history's most successful football coaches Saturday and said he frankly was interested in running for the U.S. Senate.

He told the University of Oklahoma's Board of Regents he would like to continue as athletic director. But he later told newsmen that if and when he definitely decided to become a candidate, he's quit that job, too.

The regents accepted his resignation reluctantly and there were some who indicated they'd like to try and change his mind.

A registered Democrat and an appointee of the late President Kennedy as head of the nation's physical fitness program, Wilkinson strongly indicated he would run as a Republican—if he ran.

But, in the manner of 2 football coach, the tall, good-looking 47-year-old Wilkinson evaded a lot of definite answers.

In 17 fabulous years as head coach, Wilkinson had teams that posted 145 victories, 29 defeats and four ties. Included in this were 47 straight victories, five perfect season, three national championships, 12 straight Big Eight championships and 12 straight years of never losing a conference game.

The Sooners last year won eight and lost two.

Wilkinson came to Oklahoma as an assistant in 1946, became head coach a year later when Jim Tatum went to Maryland and promptly made Oklahoma a scourge of the football world and the split-T formation almost the rule in college play.

"He's the kind of Man I want my son to play for," many a mother said, and this was particularly true in Oklahoma and Texas, where almost all of the Sooner players came from.

NORMAN, Okla. (AP) — Oklahoma's year-by-year won and lost record under football coach Bud Wilkinson, who resigned Saturday:

1947—7-2-1.
1948—9-1-0, beat North Carolina in Sugar Bowl, 14-6.
1949—10-0-0, beat Louisiana State in Sugar Bowl, 35-0.
1950—10-0-0, lost to Kentucky in Sugar Bowl, 13-7.
1951—8-2-0.
1952—8-1-1.
1953—8-1-1, beat Maryland in Orange Bowl, 7-0.
1954—10-0-0.
1955—10-0-0, beat Maryland in Orange Bowl, 20-6.
1956—10-0-0.
1957—9-1-0, beat Duke in Orange Bowl, 48-21.
1958—9-1-0, beat Syracuse in Orange Bowl 21-6.
1959—7-3-0.
1960—3-6-1.
1961—5-5-0.
1962—8-2-0, lost to Alabama in Orange Bowl, 17-0.
1963—8-2-0.

As football coach and athletic director, Wilkinson drew $22,500 per year on a contract that was virtually lifetime.

Speculation centered on Gomer Jones, his veteran line coach, or Eddie Crowder, University of Colorado coach, as a successor. But the ranks of college coaches are filled with Wilkinson-taught coaches, including Darrell Royal, boss of the nation's No. 1 ranked Texas Longhorns.

The regents met in special session so Wilkinson could "explain my situation."

He said all of the rumors about him going to run for the Senate were eventually going to hurt Oklahoma's football recruiting.

"I am thinking of the team," he said in resigning as coach. He said, though, he'd like to continue as athletic director until he made up his mind whether to run for political office.

"It would neither be proper nor accurate to say I am not considering the Senate race," Wilkinson said.

"Frankly, I am."

He told newsmen after the meeting that he had two other personal considerations.

The death of his brother in Minneapolis means family obligations in reorganizing a business, and he also felt increasing obligation in the fitness program.

Wilkinson has continued to head this under President Johnson.

He said he had been thinking about the Senate race for "two or three months."

"I feel the experience I have had in Washington is one of the things that has led me to seriously consider it," he said in a reference to his duties as physical fitness director.

"I don't mean to say I will run for the Senate and I don't mean to say I won't.

"If I run for the Senate, I will resign as athletic director."

In answer to a question, he said he believes in the two-party system and admitted he had met earlier with Sen. Barry Goldwater and Gov. Henry Bellmon, the first Republican governor of Oklahoma.

In building Oklahoma's football fortunes, Wilkinson was credited with giving the state something of which everyone could be proud—and eliminating the "Grapes of Wrath" depression-day complex of Oklahomans.

Where Okie once was a fighting word, it now is a proud boast.

"the Big Red rolled away that picture of the Okies heading west away from the Oklahoma Dust Bowl of the thirties," is a general consensus.

There were critics who complained the split-T was stodgy, but Wilkinson's teams as a rule were exciting—fast, lean, imaginative and exciting.

Under his direction, the Sooners have turned out countless star players, including Tommy McDonald and Billy Vessels.

Wilkinson was a star guard and quarterback at Minnesota. He then was an assistant at Syracuse and Maryland, served in the Navy in World War II, met Tatum and came to Oklahoma.

It was a "love at first sight" meeting between the man and Oklahoma.

Over the years, Wilkinson insisted his ball players be good students and gentlemen, on and off the field.

The only real player incident in his career came last season when he dismissed star halfback Joe Don Looney for disciplinary reasons after three games.

"He could be governor of this state," was a phrase heard often.

And it was no secret J. Howard Edmondson—the man he probably will oppose—tried to get him to run for governor as a Deemocrat.

The Senate seat expected to be sought by Wilkinson is for only two years, the remainder of the unexpired portion of the late Sen. Robert Kerr's term.

REGAINS TOUCH

Art Wall Forges To Lead In San Diego 3rd Round

SAN DIEGO, Calif. (AP)—Art Wall Jr., regaining his touch on the final nine holes, forged into a two-stroke lead in the third round of the $30,000 San Diego Open golf tournament Saturday with a two-under-par 68 and a 54-hole score of 204.

The 40-year-old veteran toured the par 35-35—70 Rancho Bernardo Country Club course in bright, windy weather in 36-32—68.

Two strokes back was the erstwhile pace-setter, Bob Rosburg, with a 71. Gene Littler, with a 72, was alone at 207.

Tommy Bolt, who went into the round tied for first place with Littler and Rosburg, encountered a stormy experience on the 17th hole when he went out of bounds and wound up with a three-over-par 8. It gave the tempestuous Bolt a 78 and a total of 213.

Bolt withdrew from the tournament after the round. He had a badly swollen right arm and will not play in the Bing Crosby Tournament next week.

Arnold Palmer, who again attracted the largest gallery swarming this hilly golf course, was severely handicapped by a flu attack. He took a 73 for 215, which included a double bogey 5 on the 11th hole, where he four-putted from 18 feet.

He hit one putt too hard from three feet and the ball skipped two feet past the cup. He missed again coming back.

Littler, playing his home course, led going into the last nine holes. But Gene fell back at the finish.

Rosburg was trapped and went over par on the third and 14th hole but birdied No. 17. He got down in two from the edge of the green on the 17th.

National Open Champion Julius Boros, with a 71, Peter Butler of England, with a 69, and Al Geiberger, with a 72, were tied at 208.

Included in the 209 group were Tony Lema, 72; Mason Rudolph, 70; Dow Finsterwald, 70, and Rex Baxter Jr., who shot a 69 after scoring a 32 on the first nine.

Wall, whose last major tournament victory was in the 1960 Canadian Open, gave the back nine a drubbing. Art holed a 50-footer for a birdie on No. 13, a 20-footer for another birdie on 15 and a 15-footer for still another bird on No. 17.

Wall said the course played "longer" because of the wind. He missed four greens and had 29 putts.

There was no delay Saturday morning as had been the case in the first two rounds then the greens were frozen overnight. Wall had enjoyed a second-round lead with his 65.

But 42 players, including Rosburg, Littler and Bolt, were unable to finish the Friday round before dark. They completed the remaining holes Saturday morning, displaced Wall from the lead, and shared the lead at 135, a stroke ahead of Wall.

Good weather was forecast for the final round Sunday.

SAN DIEGO, Calif. (AP) — Leading scorers after the third round of the San Diego Open Golf Tournament:

Art Wall Jr.	71-65-68—204
Bob Rosburg	66-69-71—206
Gene Littler	69-66-72—207
Julius Boros	67-70-71—208
Peter Butler	68-71-69—208
Al Geiberger	69-67-72—208
Dow Finsterwald	68-71-70—209
Harold Kneece	70-71-68—209
Jerry Barber	69-72-68—209
Rex Baxter Jr.	70-70-69—209
Mason Rudolph	73-66-70—209
Wes Ellis Jr.	73-67-69—209
Tony Lema	67-70-72—209
Dudley Wysong Jr.	69-73-68—210
George Archer	71-66-73—210
Tom Nieporte	70-72-68—210
Bruce Crampton	71-66-73—210
Bruce Devlin	71-70-70—211
Bob Charles	69-69-73—211
Don Fairfield	69-69-73—211
Jacky Cupit	71-71-70—212
Doug Sanders	73-69-70—212
Ray Floyd	73-65-74—212
John Cook	69-71-72—212
Al Kelley	72-71-70—213
Bob Harris	71-69-73—213
Huston LaClair	71-69-73—213
Bob Bruno	73-69-71—213
Tommy Bolt	68-67-78—213
Frank Beard	69-72-72—213
Charlie Sifford	69-73-72—214
Gay Brewer	74-70-70—214
Larry Mowry	72-72-70—214
Walker Inman	71-73-70—214
George Knudson	68-76-71—215
Dave Ragan	72-72-71—215
Dick Hendrickson	69-74-72—215
Arnold Palmer	73-69-73—215
Bill Casper Jr.	72-69-74—215
Roger Ginsberg	72-72-71—215

COMIN' UP AFIELD

The Outlook For Wildlife

With Sam Hanna

Post Election Questions

Regardless of who won Saturday's run-off for governor, sportsmen can expect changes in the Louisiana Wild Life & Fisheries Commission within the next several months.

Fortunately for the game program of Louisiana, wildlife did not become a controversial issue during the campaign, although both Democratic candidates voiced their desire to develop the state's natural resources.

If anything, wildlife, perhaps for the first time, was recognized as a vital part of the state's obligation to the people. This much was brought out in local and state races.

But this doesn't mean that things will remain the same within the wildlife department.

Louisiana has a history of featuring new faces within wildlife circles with the changing of administrations in Baton Rouge. Even the establishment of the seven-man commission failed to get around the influence of politics.

When the commission approved by a vote of the people in the form of a constitutional amendment in 1952, its purpose was to draw from Louisiana a group of men who would determine the policy under which the state's wildlife program could be administered.

Members were to serve staggering terms for no longer than six years without being committeed to any one governor in office. No member who had served six years could be reappointed, the law provided.

Under the law, the commission was to select the director.

But in 1956, when the late Earl K. Long took office, heads rolled. The Legislature addressed out of office most members of the commission, the governor named a new director and he in turn hired and fired personnel.

As a result, Louisiana lost some of its best wildlife professionals, including some veteran biologists. Private industry hired them as fast as the politicans ran them off.

Game wardens were taken out of uniform, sidearms were put aside and Louisiana began a period of changes within the directorship. During that four-year span, three or four men served as director.

Conservation suffered as a result of strong political influence on the wildlife program.

In 1960, when Gov. Jimmie H. Davis took office, politics rode herd again. Members of the commission were asked to resign by the governor, who cleared the way for his own appointments. A new director was named, again by the governor.

While politics again played a big role in the start of another four years in wildlife, in all fairness, in our opinion, the changes worked out in the best interest to the sportsmen. Louisiana kept the same director for four years and for the most part the wildlife department functioned in harmony, making definite progress.

Now, with a new governor to take office in May, with one post already vacant on the commission (John Cutrone's term expired), what's ahead for wildlife in Louisiana?

We ask that question at this Friday writing, not knowing the outcome of Saturday's run-off, because we hope that the progress made the past four years in wildlife will not be wrecked during the coming four years.

Sportsmen would be naive not to expect a new director or new commission members.

But, or we to expect a new regime to take over the wildlife department with an axe in hand? Or we going to see our professional men chased off because of politics?

Frankly ,we don't think so, but it happened before. Will it happen again?

We would say it's up to you, but that phrase was worn out by both candidates.

Deer Kill Survey

Now that the dear season has closed, the Wild Life & Fisheries Commission plans to conduct a statewide survey to determine the number of deer killed in Louisiana.

Questionnaires will be mailed to a representative sample of all the state's deer hunters. Of course, this method will give the commission an estimate, not a definite total.

Director L. D. Young Jr. has urged all hunters receiving the questionnaires to fill them in promptly and mail them back to the commission. Five questions will be included on the questionnaires, which will be postage-paid.

While the system is not the best, in our opinion, it will provide information that can be used in fixing hunting seasons in the future for the benefit of hunters as well as for the state's deer herd.

Hunters bagged a total of 3,698 deer on the game management areas in Louisiana during the past season, indicating that the final total will be the largest in the state's history.

This also points up the rising interest in deer hunting. Deer hunters run in the neighborhood of about 60,000 now for the state.

In an effort of cooperation, if you receive a questionnaire fill it in and mail it back to the commission.

Russell Sage Increases

The Ouachita Parish School Board has granted the Wild Life & Fisheries Commission a 10-year lease on 640 acres of land in Lafourche Swamp to be included in the Russell Sage Wildlife Management Area.

This is the 16th Section, containing 640 acres.

Biologist Cliff Williams explains that the property is located next to the Russell Sage land and will fit right in with the game management plans for Russell Sage.

In fact, the additional proper-

(Continued on Page Seven-B)

ANNOUNCING

The Appointment of

GENE DORMAN

As the manager of IFC Loan Co. 317 N. 2nd St. Gene invites his many friends and former customers, dealers and anyone in need of financial assistance to come by to see him at his new location . . .

IFC LOAN CO.

317 North 2nd 325-3872

"CONVENIENT PARKING"

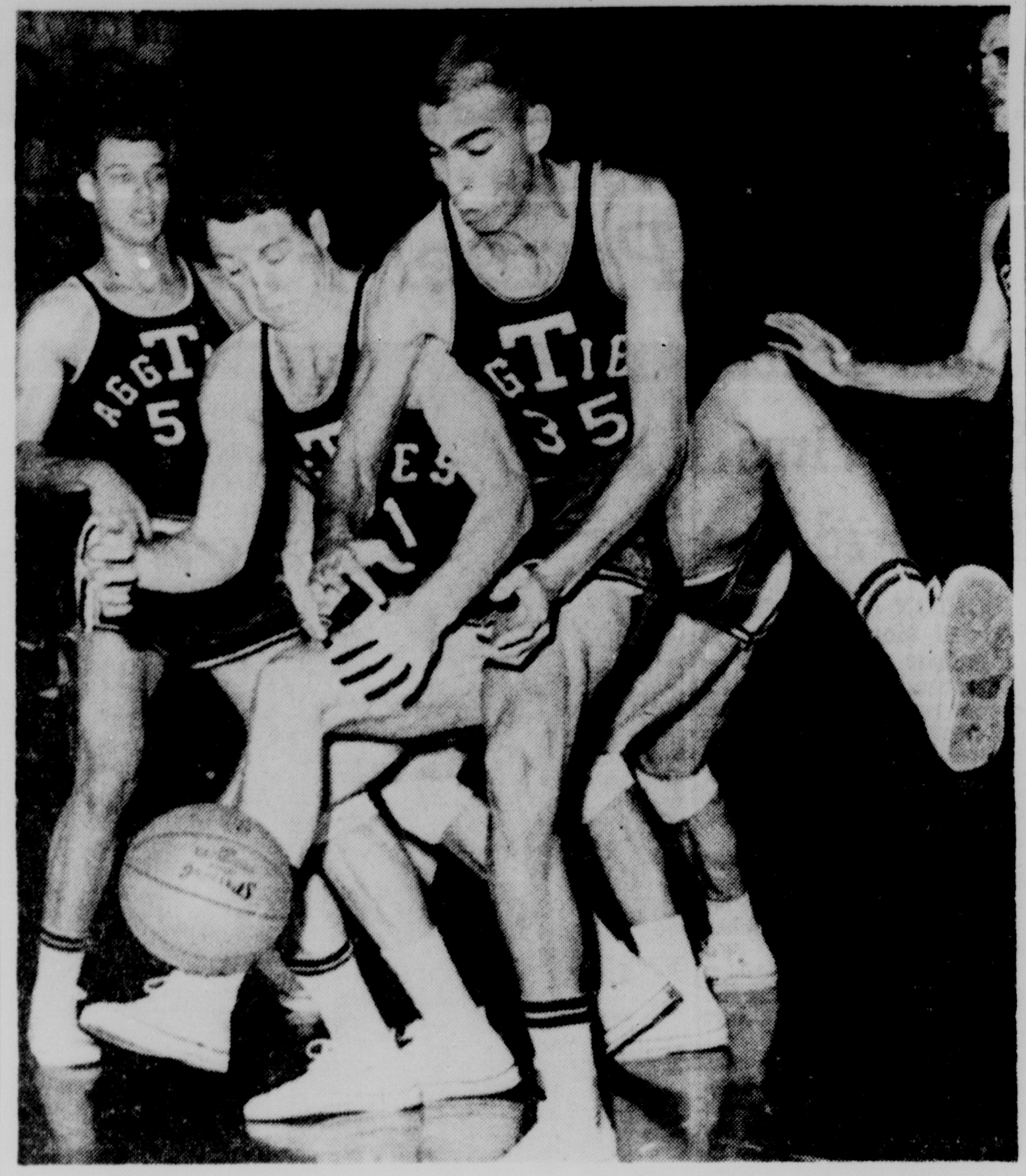

TWO TEXAS AGGIES, guard Dick Stringfellow (21) and center John Beasley (35), completely block out two Texas players behind them as they scramble for the ball in the second period of the game at Austin Saturday afternoon. At left is A&M forward John Reynolds. The Aggies sheared the Longhorns, 65-60. (AP Wirephoto)

FROM FIRST TO LAST

Indians' Next Cage Battle With McNeese Cellar Boys

Northeast State goes from first to last in its choice of basketball opponents, meeting Gulf States Conference cellar-dweller McNeese Tuesday night in Lake Charles after falling to league - leading Southwestern here Friday.

Lenny Fant's Northeast Indians are now 1-1 in GSC play, tied for third with Northwestern. Southwestern is 3-0 and tied for first with Louisiana Tech, 2-0.

McNeese, the defending league champion, has lost three straight conference games. All were on the road, however, and the Cowboys have been looking forward to this home game with Northeast for some time. It's the first of five consecutive Lake Charles games, four of them against league opponents, and Coach Ralph Ward and his team hope to be back in contention by the time they hit the road again.

Overall, Northeast is 7-5 and McNeese 6-10.

Northeast had one of its worst nights of the season in losing a 72-61 decision to Southwestern Friday night. The Indians led for only about 30 seconds, by one point, in the game, were behind by as many as 18 at one time, were badly outshot both from the field and foul line and beaten on the boards.

USL shot 56.5 from the field and 71.4 from the charity line compared to Northeast's percentages of 32.4 and 65.0. The Indians lost the battle of the boards, 46 to 39.

Northeast's top three scorers, Jimmy Walker, Tommy Enloe and Irby Gamble, contributed only 21 points in the game, Enloe and Gamble getting only five and four apiece. The trip went into the game averaging a total of 42 points.

Walker and reserve Dick Williams got 12 points each to lead Northeast in that department. Williams, playing probably his best game, was also the game's leading rebounder with 16 retrieves. No other Indians got more than five.

Walker remains the top Indian scorer with a 17.5 average, Enloe 11.8 and Gamble 11.1.

The Indians, who met Southwestern's Dean Church Friday, face another great shooter Tuesday night. He is Clyde Briley, who has made 47 free throws in a row and is waging a hot battle with Church for the conference scoring lead.

After Tuesday's game, Northeast returns home for a non-conference game against LeTourneau Thursday evening, then meets Northwestern at Natchitoches Jan. 18 before playing host to Louisiana Tech Jan. 20.

EAST-WEST PRO BOWL

East Team Battles Minus Y.A. Today

LOS ANGELES (AP) — A Western Conference squad with only a few players from the West and an Eastern Conference team without the leading passer in the East meet Sunday in the 14th annual National Football League Pro Bowl game.

A crowd of at least 60,000 is expected to view the all-star event at Memorial Coliseum. The game starts at 4 p.m., EST and will be televised nationally by NBC.

The West, which holds an 8-to-5 edge in the series, is favored by a touchdown. The guess is that the spread might be less if the East had quarterback Y. A. Tittle. The brilliant New York passer was scratched because of a knee injury suffered Dec. 29, when the Giants lost the NFL title game to the Chicago Bears, 14-10.

Of the 34 players on the Western squad, only five are from the two Far West franchises, San Francisco and Los Angeles. Twenty-four are from the four Midwestern teams and five others are from that typically Western frontier town of Chesapeake Bay, Baltimore.

Since no title is at stake, the suspicion has grown that players approach the Pro Bowl game with less enthusiasm than they would a more momentous occasion, such as Sunday dinner. But the series has produced some fine games. Three have been decided by one point, six by a touchdown or less.

This year, to help the players concentrate, the East coach, Allie Sherman of New York and the West coach, George Halas of Chicago, barred the public from workouts. It was the first time both Pro Bowl squads sought such privacy.

Norman Snead of Washington was picked to replace Tittle on the Eastern roster, but Charley Johnson of St. Louis is expected to be the East's starting quarterback. Jim Brown of Cleveland will be the starting fullback; Tim Brown of Philadelphia is likely to start at halfback and Buddy Dial of Pittsburgh probably will be the flanker.

For the West it will be Johnny Unitas of Baltimore at quarterback, Jim Taylor of Green Bay at fullback, Tommy Mason of Minnesota at haflback and Terry Barr of Detroit at flanker. Bill Wade of Chicago is the West's second quarterback.

Wade was the winning pitcher in the title game, and is one of eight Bears on the West team. The runner-up Packers, who battered the Browns 40-23 in the Playoff Bowl at Miami last Sunday, also placed eight.

The Giants have six players on the East squad after Tittle's defection, and four of them are defensive men, linemen Jim Katcavage and John LoVetere and halfback Erich Barnes and Dick Lynch.

Unitas has quaterbacked the West team for seven straight years, and was named the game's outstanding player in 1960 and 1961. In addition to Barr, Unitas will have such passing targets as John Mackey of the Colts, Mike Ditka of the Bears, Gail Cogdill of the Lions and Ray Berry of the Colts.

Johnson will have Del Shofner, Tittle's sidekick, Lee Folkins of the Cowboys, Pete Retzlaff of the Eagles and Bobby Mitchell of the Redskins. He can also throw to Jim Brown, who has frequently been superb in this game.

Two Unknowns Split Jackpot In Tropic Run

MIAMI, Fla. (AP)—Two unidentified men split a $75,000 twin double at Tropical Park Saturday and the parimutuel handle of more than $1.5 million was the biggest since the track opened in 1931.

The program included 10 races and the twin double, inaugurated in Florida this season.

The men who took the twin double—second largest payoff in U.S. racing history — said they spent $360 between them trying to cash in. One of them said he was a tourist from New York. The other said he was a Miami Beach resident. Neither would give his name.

They connected for $75,002.20 on the winners of the fifth race, Bonnie Pat, $11.60; Wave Burst, $16.20, in the sixth; You Look Cute, $27.60, in the eighth and Sophia's Boy, $10.80 in the ninth.

The record twin double was $79,660 at Roosevelt Raceway, N.Y., a harness race track, on Nov. 9, 1963.

Sophia's Boy sped to a two-length victory over the favored Entry of Geology and Ice Jam in the $18,250 Gold Coast handicap feature.

Under a masterful ride by Johnny Sellers, Sophia's Boy pulled away in the stretch after battling Geology in the first test for Derby-aged colts in 1964. Time for the 1 1-16 miles on a fast track was 1 minute, 45 2-5 seconds.

Sooner Coach's Gridders Tell Disappointment

NORMAN, Okla. (AP) — University of Oklahoma football players expressed disappointment Saturday over the resignation of Coach Bud Wilkinson, but they weren't surprised.

Most of the players were off campus for the weekend when the news came but those who remained shared the sentiments of two of Wilkinson's most heralded stars, fullback Jim Grisham and tackle Ralph Neely.

"I suspected it like everyone else," Grisham said. "Sure, I'm disappointed. I imagine one of the main reasons all of us are up here is so we could play for him. I guess we all hoped he wouldn't quit until we had finished.

"I'm sure its better for him, though, Grisham said.

Neely also felt Wilkinson had made the best decision even though he personally regretted it.

"I think if he feels the way he said he did he made the right decision," Neely said. "If I were in his shoes, I'd do the same thing. I know that nobody holds it against him. But you sure hate to see a man like that go."

Halfback Virgil Boll indicated he thinks Wilkinson also will resign as athletic director and enter politics.

"This is his decision but a great majority of people would rather have him coaching," Boll said.

HOME LOANS

5½% Conventional Home Loans.
100% V.A. Loans to $27,500.00—5¼%.
F.H.A. Loans, Minimum Down to $25,000.00.

REID-McGEE & CO.

1205 N. 18th Street • Monroe, La.
Dial 323-3276

OWNERS MEET THURSDAY

Hearts Must Soften Or A's Don't Budge

NEW YORK (AP) — Unless Charles O. Finley succeeds in softening the hearts of his fellow American League club owners at a special meeting here Thursday, he will be ordered to abandon his plan to move the Athletics to Louisville and resume negotiations for a new lease at Kansas City.

A source close to the highest baseball authorities said some of the more irate league franchise holders were prepared to tell Finley either to "stay put or get out."

"They are terribly concerned over the public reaction to Finley's repeated threats to take his franchise to other cities," the source said. "As one club owner said, 'What is baseball coming to? An organization of floating franchises?' "

Commissioner Ford Frick has been sitting by, watching the proceedings in silence.

He appears calm but actually is seething. Those close to him say he is unequivocally opposed to any Kansas City franchise shift at this time. They also say he was aghast upon learning that Finley, without consulting the American League president Joe Cronin, had signed a two-year contract for use of the Louisville ballpark, pending approval of AL owners. But for the record, Frick has said nothing.

Cronin, who previously had sympathized with Finley's problems in Kansas City, apparently has lost patience with the volatile head of the Athletics. He gave support last July to Finley's unofficial request for a future move to Oakland but opposes Finley's latest scheme.

Saying that the American League would not make a checkerboard out of the Kansas City franchise by moving it from place to place from year to year, Cronin added: "The American League is committed to play in Kansas City in 1964. Our schedule is drawn up with Kansas City as one of the 10 teams in our league."

In an exchange of telegrams, Cronin and Finley traded some strong words. In his, Finley objected to a directive from Cronin to refrain from making any further arrangements for transferring the Athletics and indirectly accused Cronin of prejudging his case.

Reached by telephone at his Chicago office, Finley expressed confidence he would receive the necessary approval from the owners when they hear "the true and complete facts for the first time."

"I will give all the facts to all the owners at the meeting Thursday," Finley said. "I am confident I will get the votes I need, because I know them to be free - minded, mature people."

Finley was alluding to the seven votes he needs, excluding his own, for permission to make the franchise transfer.

His confidence is not generally shared by other baseball people. They point out that at least five clubs already have either stated flatly or indicated they will oppose him. Three could block him. The nays are expected to come from New York, Boston, Detroit, Chicago, Baltimore and Washington.

It is Finley's contention he has been chased out of Kansas City by the City Council, which refused to meet his demands for a lease comparable to that given the Kansas City Chiefs of the American Football League.

"The football club possesses a contract that makes the City Council's proposal to me look sick," Finley charged. "It provides free rent the first two years regardless of attendance. They pay only $1 for the next 19 years unless they net $110,000 in gate receipts after taxes and other expenses."

Finley, whose original lease expired Dec. 31, has asked for a four-year lease, with two additional four - year options, in which the city would get only concession income unless attendance exceeded 900,000. Then he would pay 5 per cent of ticket sales. The city gets the parking fees. In addition, Finley seeks a $300,000 refund of the $411,000 he maintains he has spent to improve the stadium.

The City Council's counter offer is a four-year lease at $50,000 a year rental. It is willing to repay Finley for the improvement of the stadium but wants to make these payments over a period of years.

Finley contends the old council handed him a seven-year contract minutes before it left office and the present council took over. Finley would have paid the 5 per cent on ticket sales only if attendance exceeded 950,000. It also had a 60-day escape clause allowing him to move if attendance fell below 850,000.

Finley was irate when the present council voided it, contending it wasn't legal. It maintained the city must have a minimal rent to repay $3.1 million in bonds used to purchase the stadium for the first owner, Arnold Johnson, in 1951. Finley purchased the club in the winter of 1960.

He paid a flat rental of $125,000 last year and contends he lost money when the eighth-place A's drew 732,624 fans at home.

A check of rental figures of other big league clubs show the A's fared favorably in comparison with the six other clubs using municipally-owned stadia.

The Minnesota Twins last year paid 7 per cent of the gross ticket sales, less taxes. The city also got 10 per cent from the concessions and all the money from parking. In all, the Twins paid the city $212,876, including concession and parking money.

The Washington Senators pay 7 per cent of the gross ticket sales or a flat $65,000 a year, whichever is higher. In addition, the Senators receive 20 per cent of the concessions during the baseball season and 15 per cent during the football season. The Senators get no money from parking and must pay for maintaining the field during the playing season.

Baltimore's Orioles pay the city 7 per cent of the ticket gross after taxes, 10 per cent of concessions and 20 per cent of parking fees. Cleveland's Indians pay the same ticket gross, get roughly 15 per cent of concession money but do not share at all in parking.

Milwaukee's Braves pay 5 per cent of the gross receipts to Milwaukee County from the first million tickets sold, and 7½ per cent thereafter, with neither guarantee nor minimum. The county gets 10 per cent of concessions if the gross is less than $800,000. It can go up to 16½ per cent at a $2 million level. The county handles all the parking and receives a percentage of the concessions.

The San Francisco Giants pay per cent of the gross revenues with a $125,000 annual minimum. The city gets 7 per cent of the confession and all the parking money.

The New York Mets have a 30-year lease with a 10-year-option at Shea Stadium, where they will begin operations next April. They will pay a flat $450,000 rental the first year and $20,000 less each succeeding year until a $300,000 level is reached. The Mets have all year - round concession rights with the city getting a 7½ per cent cut but only after the first $200,000. The city gets all the parking money.

At the completion of the new stadium in Houston, the club will pay a basic $748,000 a year and an additional rental pegged on a complicated year - round gross receipts formula. This formula will include 7½ per cent of the ticket sales and all parking, but none of the concession income. It lasts 40 years.

North Carolina Loses Cage Tilt To Blue Devils

DURHAM, N.C. (AP)—Tenth-ranked Duke broke open a close game late in the first half and rolled to an easy 84-64 Atlantic Coast Conference Basketball victory over North Carolina Saturday.

The Blue Devils stopped the leading ACC scorer, Billy Cunningham, with 14 points while Jeff Mullins hit 25 and 6-foot-10 Hack Tison 24 for Duke.

The victory was the 24th in succession for Duke against conference rivals and its sixth straight this season.

After seven ties in the first 11 minutes, Duke moved ahead to stay 22-16 on a pair of baskets by Buzzy Harrison and one by Mullins. The lead grew to 35-26 at the half.

After the Tar Heels cut the lead to 39-33 in the first four minutes of the second half, Mullins and Tison combined to shoot Duke ahead 44-33 and the outcome no longer was in doubt.

Wolverines Play Keepaway; Top Purdue, 77-70

LAFAYETTE, Ind. (AP) — Michigan's Wolverines played keepaway in the closing minutes and beat Purdue 77-70 Saturday in a Big Ten basketball game.

The Wolverines, rated No. 4 nationally, had unexpected difficulty convincing Purdue's eight-time losers and won at the free throw and Purdue had a 30-27 edge in field goals but Michigan dropped in 23 of 28 free throws against the Boilermakers' 10 of 15.

Purdue lost Mel Garland, all-Big Ten guard last year, and 6-foot-7 Earl Brown on personal fouls late in the game.

Michigan's Bill Buntin took game honors with 23 points and Cazzie Russell added 17.

Michigan is now 2-0 in the Big Ten and 11-1 over-all.

SMITH'S SHOE STORE

"HIGHLAND SHOPPING CENTER"
WEST MONROE

Clearance SALE

OF THIS SEASON'S SHOES

ONE GROUP LADIES DRESS SHOES
REG. $14.95 NOW $7.48 ½ PRICE

ONE GROUP LADIES DRESS SHOES
REG. $8.95 5.90

ONE GROUP GIRL'S FLATS
REG. $6.95 4.90

ONE TABLE GIRLS AND CHILDREN'S SHOES
VALUES TO $6.95 2.00

ONE TABLE BOY'S AND MEN'S SHOES
A REAL BUY 5.00

Florshiem & Freeman SHOES 20% OFF

ALL BOY'S CLOTHES
Sizes 6-16 Suits-Sport Coats Jackets Etc. ½ PRICE

COMIN' UP AFIELD

The Outlook For Wildlife

With Sam Hanna

Post Election Questions

Regardless of who won Saturday's run-off for governor, sportsmen can expect changes in the Louisiana Wild Life & Fisheries Commission within the next several months.

Fortunately for the game program of Louisiana, wildlife did not become a controversial issue during the campaign, although both Democratic candidates voiced their desire to develop the state's natural resources.

If anything, wildlife, perhaps for the first time, was recognized as a vital part of the state's obligation to the people. This much was brought out in local and state races.

But this doesn't mean that things will remain the same within the wildlife department.

Louisiana has a history of featuring new faces within wildlife circles with the changing of administrations in Baton Rouge. Even the establishment of the seven-man commission failed to get around the influence of politics.

When the commission approved by a vote of the people in the form of a constitutional amendment in 1952, its purpose was to draw from Louisiana a group of men who would determine the policy under which the state's wildlife program could be administered.

Members were to serve staggering terms for no longer than six years without being committeed to any one governor in office. No member who had served six years could be reappointed, the law provided.

Under the law, the commission was to select the director.

But in 1956, when the late Earl K. Long took office, heads rolled. The Legislature addressed out of office most members of the commission, the governor named a new director and he in turn hired and fired personnel.

As a result, Louisiana lost some of its best wildlife professionals, including some veteran biologists. Private industry hired them as fast as the politicans ran them off.

Game wardens were taken out of uniform, sidearms were put aside and Louisiana began a period of changes within the directorship. During that four-year span, three or four men served as director.

Conservation suffered as a result of strong political influence on the wildlife program.

In 1960, when Gov. Jimmie H. Davis took office, politics rode herd again. Members of the commission were asked to resign by the governor, who cleared the way for his own appointments. A new director was named, again by the governor.

While politics again played a big role in the start of another four years in wildlife, in all fairness, in our opinion, the changes worked out in the best interest to the sportsmen. Louisiana kept the same director for four years and for the most part the wildlife department functioned in harmony, making definite progress.

Now, with a new governor to take office in May, with one post already vacant on the commission (John Cutrone's term expired), what's ahead for wildlife in Louisiana?

We ask that question at this Friday writing, not knowing the outcome of Saturday's run-off, because we hope that the progress made the past four years in wildlife will not be wrecked during the coming four years.

Sportsmen would be naive not to expect a new director or new commission members.

But, or we to expect a new regime to take over the wildlife department with an axe in hand? Or we going to see our professional men chased off because of politics?

Frankly, we don't think so, but it happened before. Will it happen again?

We would say it's up to you, but that phrase was worn out by both candidates.

Deer Kill Survey

Now that the dear season has closed, the Wild Life & Fisheries Commission plans to conduct a statewide survey to determine the number of deer killed in Louisiana.

Questionnaires will be mailed to a representative sample of all the state's deer hunters. Of course, this method will give the commission an estimate, not a definite total.

Director L. D. Young Jr. has urged all hunters receiving the questionnaires to fill them in promptly and mail them back to the commission. Five questions will be included on the questionnaires, which will be postage-paid.

While the system is not the best, in our opinion, it will provide information that can be used in fixing hunting seasons in the future for the benefit of hunters as well as for the state's deer herd.

Hunters bagged a total of 3,698 deer on the game management areas in Louisiana during the past season, indicating that the final total will be the largest in the state's history.

This also points up the rising interest in deer hunting. Deer hunters run in the neighborhood of about 60,000 now for the state.

In an effort of cooperation, if you receive a questionnaire fill it in and mail it back to the commission.

Russell Sage Increases

The Ouachita Parish School Board has granted the Wild Life & Fisheries Commission a 10-year lease on 640 acres of land in Lafourche Swamp to be included in the Russell Sage Wildlife Management Area.

This is the 16th Section, containing 640 acres.

Biologist Cliff Williams explains that the property is located next to the Russell Sage land and will fit right in with the game management plans for Russell Sage.

In fact, the additional proper-

(Continued on Page Seven-B)

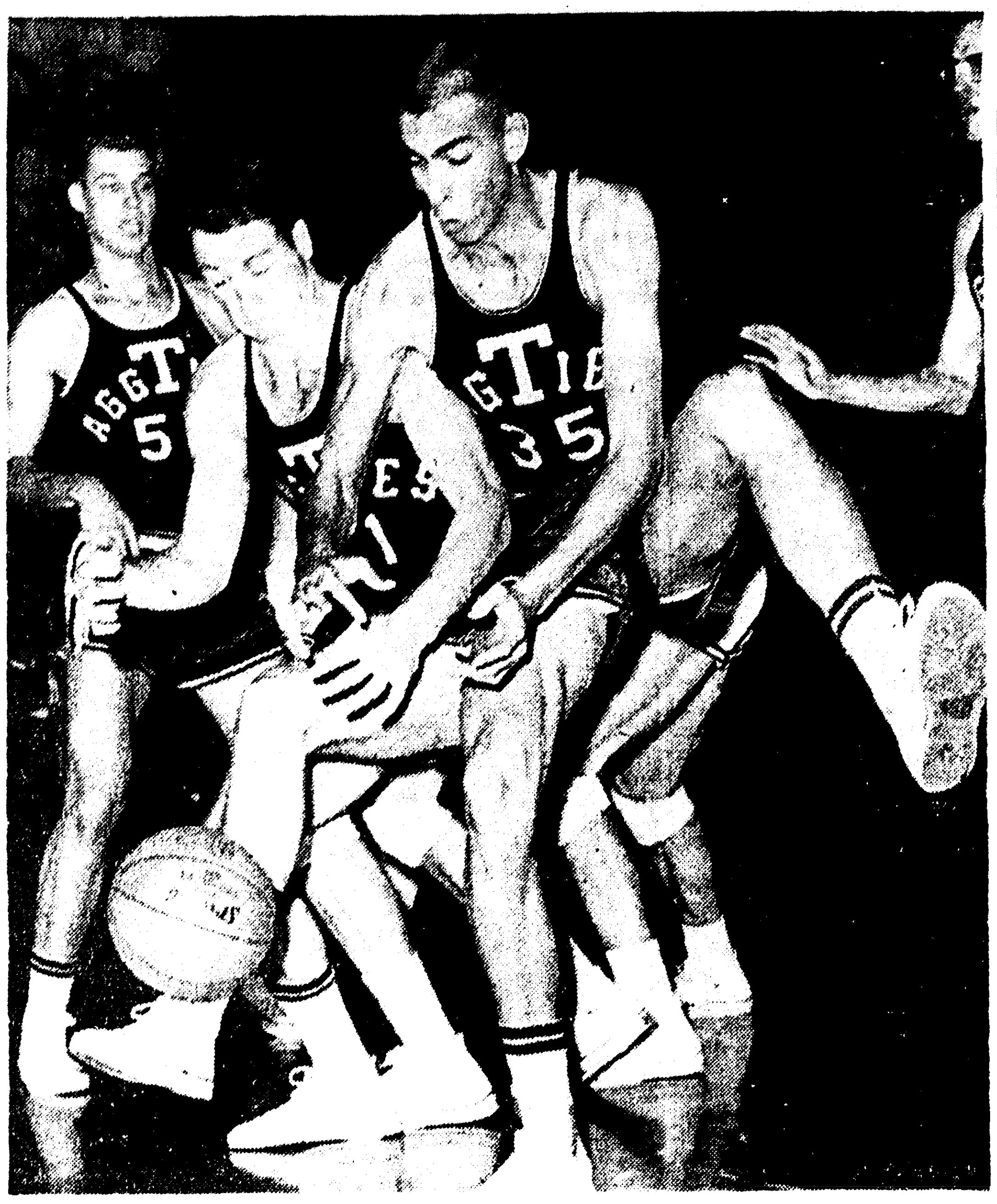

TWO TEXAS AGGIES, guard Dick Stringfellow (21) and center John Beasley (35), completely block out two Texas players behind them as they scramble for the ball in the second period of the game at Austin Saturday afternoon. At left is A&M forward John Reynolds. The Aggies sheared the Longhorns, 65-60. (AP Wirephoto)

FROM FIRST TO LAST

Indians' Next Cage Battle With McNeese Cellar Boys

Northeast State goes from first to last in its choice of basketball opponents, meeting Gulf States Conference cellar-dweller McNeese Tuesday night in Lake Charles after falling to league - leading Southwestern here Friday.

Lenny Fant's Northeast Indians are now 1-1 in GSC play, tied for third with Northwestern. Southwestern is 3-0 and tied for first with Louisiana Tech, 2-0.

McNeese, the defending league champion, has lost three straight conference games. All were on the road, however, and the Cowboys have been looking forward to this home game with Northeast for some time. It's the first of five consecutive Lake Charles games, four of them against league opponents, and Coach Ralph Ward and his team hope to be back in contention by the time they hit the road again.

Overall, Northeast is 7-5 and McNeese 6-10.

Northeast had one of its worst nights of the season in losing a 72-61 decision to Southwestern Friday night. The Indians led for only about 30 seconds, by one point, in the game, were behind by as many as 18 at one time, were badly outshot both from the field and foul line and beaten on the boards.

USL shot 56.5 from the field and 71.4 from the charity line compared to Northeast's percentages of 32.4 and 65.0. The Indians lost the battle of the boards, 46 to 39.

Northeast's top three scorers, Jimmy Walker, Tommy Enloe and Irby Gamble, contributed only 21 points in the game, Enloe and Gamble getting only five and four apiece. The trip went into the game averaging a total of 42 points.

Walker and reserve Dick Williams got 12 points each to lead Northeast in that department. Williams, playing probably his best game, was also the game's leading rebounder with 16 retrieves. No other Indians got more than five.

Walker remains the top Indian scorer with a 17.5 average, Enloe 11.8 and Gamble 11.1.

The Indians, who met Southwestern's Dean Church Friday, face another great shooter Tuesday night. He is Clyde Briley, who has made 47 free throws in a row and is waging a hot battle with Church for the conference scoring lead.

After Tuesday's game, Northeast returns home for a non-conference game against LeTourneau Thursday evening, then meets Northwestern at Natchitoches Jan. 18 before playing host to Louisiana Tech Jan. 20.

Two Unknowns Split Jackpot In Tropic Run

MIAMI, Fla. (AP)—Two unidentified men split a $75,000 twin double at Tropical Park Saturday and the parimutuel handle of more than $1.5 million was the biggest since the track opened in 1931.

The program included 10 races and the twin double, inaugurated in Florida this season.

The men who took the twin double—second largest payoff in U.S. racing history — said they spent $360 between them trying to cash in. One of them said he was a tourist from New York. The other said he was a Miami Beach resident. Neither would give his name.

They connected for $75,002.20 on the winners of the fifth race, Bonnie Pat, $11.60; Wave Burst, $16.20, in the sixth; You Look Cute, $27.60, in the eighth and Sophia's Boy, $10.80 in the ninth.

The record twin double was $79,660 at Roosevelt Raceway, N.Y., a harness race track, on Nov. 9, 1963.

Sophia's Boy sped to a two-length victory over the favored Entry of Geology and Ice Jam in the $18,250 Gold Coast handicap feature.

Under a masterful ride by Johnny Sellers, Sophia's Boy pulled away in the stretch after battling Geology in the first test for Derby-aged colts in 1964. Time for the 1 1-16 miles on a fast track was 1 minute, 45 2-5 seconds.

EAST-WEST PRO BOWL

East Team Battles Minus Y.A. Today

LOS ANGELES (AP) — A Western Conference squad with only a few players from the West and an Eastern Conference team without the leading passer in the East meet Sunday in the 14th annual National Football League Pro Bowl game.

A crowd of at least 60,000 is expected to view the all-star event at Memorial Coliseum. The game starts at 4 p.m., EST and will be televised nationally by NBC.

The West, which holds an 8-to-5 edge in the series, is favored by a touchdown. The guess is that the spread might be less if the East had quarterback Y. A. Tittle. The brilliant New York passer was scratched because of a knee injury suffered Dec. 29, when the Giants lost the NFL title game to the Chicago Bears, 14-10.

Of the 34 players on the Western squad, only five are from the two Far West franchises, San Francisco and Los Angeles. Twenty-four are from the four Midwestern teams and five others are from that typically Western frontier town of Chesapeake Bay, Baltimore.

Since no title is at stake, the suspicion has grown that players approach the Pro Bowl game with less enthusiasm than they would a more momentous occasion, such as Sunday dinner. But the series has produced some fine games. Three have been decided by one point, six by a touchdown or less.

This year, to help the players concentrate, the East coach, Allie Sherman of New York and the West coach, George Halas of Chicago, barred the public from workouts. It was the first time both Pro Bowl squads sought such privacy.

Norman Snead of Washington was picked to replace Tittle on the Eastern roster, but Charley Johnson of St. Louis is expected to be the East's starting quarterback. Jim Brown of Cleveland will be the starting fullback; Tim Brown of Philadelphia is likely to start at halfback and Buddy Dial of Pittsburgh probably will be the flanker.

For the West it will be Johnny Unitas of Baltimore at quarterback, Jim Taylor of Green Bay at fullback, Tommy Mason of Minnesota at haflback and Terry Barr of Detroit at flanker. Bill Wade of Chicago is the West's second quarterback.

Wade was the winning pitcher in the title game, and is one of eight Bears on the West team. The runner-up Packers, who battered the Browns 40-23 in the Playoff Bowl at Miami last Sunday, also placed eight.

The Giants have six players on the East squad after Tittle's defection, and four of them are defensive men, linemen Jim Katcavage and John LoVetere and halfback Erich Barnes and Dick Lynch.

Unitas has quaterbacked the West team for seven straight years, and was named the game's outstanding player in 1960 and 1961. In addition to Barr, Unitas will have such passing targets as John Mackey of the Colts, Mike Ditka of the Bears, Gail Cogdill of the Lions and Ray Berry of the Colts.

Johnson will have Del Shofner, Tittle's sidekick, Lee Folkins of the Cowboys, Pete Retzlaff of the Eagles and Bobby Mitchell of the Redskins. He can also throw to Jim Brown, who has frequently been superb in this game.

Sooner Coach's Gridders Tell Disappointment

NORMAN, Okla. (AP) — University of Oklahoma football players expressed disappointment Saturday over the resignation of Coach Bud Wilkinson, but they weren't surprised.

Most of the players were off campus for the weekend when the news came but those who remained shared the sentiments of two of Wilkinson's most heralded stars, fullback Jim Grisham and tackle Ralph Neely.

"I suspected it like everyone else," Grisham said. "Sure, I'm disappointed. I imagine one of the main reasons all of us are up here is so we could play for him. I guess we all hoped he wouldn't quit until we had finished.

"I'm sure its better for him, though, Grisham said.

Neely also felt Wilkinson had made the best decision even though he personally regretted it.

"I think if he feels the way he said he did he made the right decision," Neely said. "If I were in his shoes, I'd do the same thing. I know that nobody holds it against him. But you sure hate to see a man like that go."

Halfback Virgil Boll indicated he thinks Wilkinson also will resign as athletic director and enter politics.

"This is his decision but a great majority of people would rather have him coaching," Boll said.

OWNERS MEET THURSDAY

Hearts Must Soften Or A's Don't Budge

NEW YORK (AP) — Unless Charles O. Finley succeeds in softening the hearts of his fellow American League club owners at a special meeting here Thursday, he will be ordered to abandon his plan to move the Athletics to Louisville and resume negotiations for a new lease at Kansas City.

A source close to the highest baseball authorities said some of the more irate league franchise holders were prepared to tell Finley either to "stay put or get out."

"They are terribly concerned over the public reaction to Finley's repeated threats to take his franchise to other cities," the source said. "As one club owner said, 'What is baseball coming to? An organization of floating franchises?' "

Commissioner Ford Frick has been sitting by, watching the proceedings in silence.

He appears calm but actually is seething. Those close to him say he is unequivocally opposed to any Kansas City franchise shift at this time. They also say he was aghast upon learning that Finley, without consulting the American League president Joe Cronin, had signed a two-year contract for use of the Louisville ballpark, pending approval of AL owners. But for the record, Frick has said nothing.

Cronin, who previously had sympathized with Finley's problems in Kansas City, apparently has lost patience with the volatile head of the Athletics. He gave support last July to Finley's unofficial request for a future move to Oakland but opposes Finley's latest scheme.

Saying that the American League would not make a checkerboard out of the Kansas City franchise by moving it from place to place from year to year, Cronin added: "The American League is committed to play in Kansas City in 1964. Our schedule is drawn up with Kansas City as one of the 10 teams in our league."

In an exchange of telegrams, Cronin and Finley traded some strong words. In his, Finley objected to a directive from Cronin to refrain from making any further arrangements for transferring the Athletics and indirectly accused Cronin of prejudging his case.

Reached by telephone at his Chicago office, Finley expressed confidence he would receive the necessary approval from the owners when they hear "the true and complete facts for the first time."

"I will give all the facts to all the owners at the meeting Thursday," Finley said. "I am confident I will get the votes I need, because I know them to be free - minded, mature people."

Finley was alluding to the seven votes he needs, excluding his own, for permission to make the franchise transfer.

His confidence is not generally shared by other baseball people. They point out that at least five clubs already have either stated flatly or indicated they will oppose him. Three could block him. The nays are expected to come from New York, Boston, Detroit, Chicago, Baltimore and Washington.

It is Finley's contention he has been chased out of Kansas City by the City Council, which refused to meet his demands for a lease comparable to that given the Kansas City Chiefs of the American Football League.

"The football club possesses a contract that makes the City Council's proposal to me look sick," Finley charged. "It provides free rent the first two years regardless of attendance. They pay only $1 for the next 19 years unless they net $110,000 in gate receipts after taxes and other expenses."

Finley, whose original lease expired Dec. 31, has asked for a four-year lease, with two additional four - year options, in which the city would get only concession income unless attendance exceeded 900,000. Then he would pay 5 per cent of ticket sales. The city gets the parking fees. In addition, Finley seeks a $300,000 refund of the $411,000 he maintains he has spent to improve the stadium.

The City Council's counter offer is a four-year lease at $50,000 a year rental. It is willing to repay Finley for the improvement of the stadium but wants to make these payments over a period of years.

Finley contends the old council handed him a seven-year contract minutes before it left office and the present council took over. Finley would have paid the 5 per cent on ticket sales only if attendance exceeded 950,000. It also had a 60-day escape clause allowing him to move if attendance fell below 850,000.

Finley was irate when the present council voided it, contending it wasn't legal. It maintained the city must have a minimal rent to repay $3.1 million in bonds used to purchase the stadium for the first owner, Arnold Johnson, in 1951. Finley purchased the club in the winter of 1960.

He paid a flat rental of $125,000 last year and contends he lost money when the eighth-place A's drew 732,624 fans at home.

A check of rental figures of other big league clubs show the A's fared favorably in comparison with the six other clubs using municipally-owned stadia.

The Minnesota Twins last year paid 7 per cent of the gross ticket sales, less taxes. The city also got 10 per cent from the concessions and all the money from parking. In all, the Twins paid the city $212,876, including concession and parking money.

The Washington Senators pay 7 per cent of the gross ticket sales or a flat $65,000 a year, whichever is higher. In addition, the Senators receive 20 per cent of the concessions during the baseball season and 15 per cent during the football season. The Senators get no money from parking and must pay for maintaining the field during the playing season.

Baltimore's Orioles pay the city 7 per cent of the ticket gross after taxes, 10 per cent of concessions and 20 per cent of parking fees. Cleveland's Indians pay the same ticket gross, get roughly 15 per cent of concession money but do not share at all in parking.

Milwaukee's Braves pay 5 per cent of the gross receipts to Milwaukee County from the first million tickets sold, and 7½ per cent thereafter, with neither guarantee nor minimum. The county gets 10 per cent of concessions if the gross is less than $800,000. It can go up to 16½ per cent at a $2 million level. The county handles all the parking and receives a percentage of the concessions.

The San Francisco Giants pay per cent of the gross revenues with a $125,000 annual minimum. The city gets 7 per cent of the confession and all the parking money.

The New York Mets have a 30-year lease with a 10-year-option at Shea Stadium, where they will begin operations next April. They will pay a flat $450,000 rental the first year and $20,000 less each succeeding year until a $300,000 level is reached. The Mets have all year - round concession rights with the city getting a 7½ per cent cut but only after the first $200,000. The city gets all the parking money.

At the completion of the new stadium in Houston, the club will pay a basic $748,000 a year and an additional rental pegged on a complicated year - round gross receipts formula. This formula will include 7½ per cent of the ticket sales and all parking, but none of the concession income. It lasts 40 years.

North Carolina Loses Cage Tilt To Blue Devils

DURHAM, N.C. (AP)—Tenth-ranked Duke broke open a close game late in the first half and rolled to an easy 84-64 Atlantic Coast Conference Basketball victory over North Carolina Saturday.

The Blue Devils stopped the leading ACC scorer, Billy Cunningham, with 14 points while Jeff Mullins hit 25 and 6-foot-10 Hack Tison 24 for Duke.

The victory was the 24th in succession for Duke against conference rivals and its sixth straight this season.

After seven ties in the first 11 minutes, Duke moved ahead to stay 22-16 on a pair of baskets by Buzzy Harrison and one by Mullins. The lead grew to 35-26 at the half.

After the Tar Heels cut the lead to 39-33 in the first four minutes of the second half, Mullins and Tison combined to shoot Duke ahead 44-33 and the outcome no longer was in doubt.

Wolverines Play Keepaway; Top Purdue, 77-70

LAFAYETTE, Ind. (AP) — Michigan's Wolverines played keepaway in the closing minutes and beat Purdue 77-70 Saturday in a Big Ten basketball game.

The Wolverines, rated No. 4 nationally, had unexpected difficulty convincing Purdue's eight-time losers and won at the free throw and Purdue had a 30-27 edge in field goals but Michigan dropped in 23 of 28 free throws against the Boilermakers' 10 of 15.

Purdue lost Mel Garland, all-Big Ten guard last year, and 6-foot-7 Earl Brown on personal fouls late in the game.

Michigan's Bill Buntin took game honors with 23 points and Cazzie Russell added 17.

Michigan is now 2-0 in the Big Ten and 11-1 over-all.

ANNOUNCING

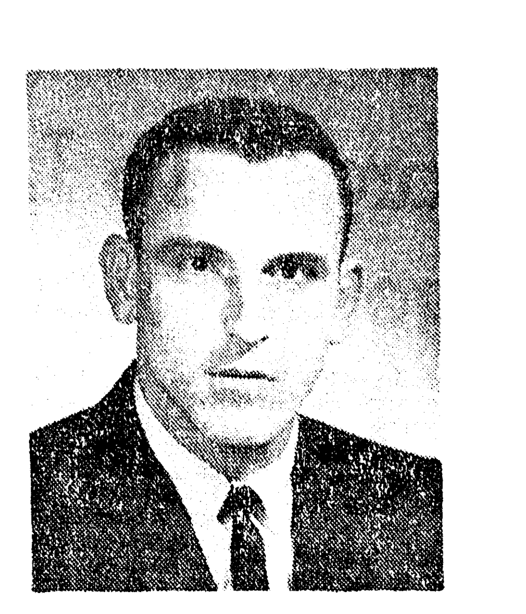

The Appointment of

GENE DORMAN

As the manager of IFC Loan Co. 317 N. 2nd St. Gene invites his many friends and former customers, dealers and anyone in need of financial assistance to come by to see him at his new location . . .

IFC LOAN CO.

317 North 2nd 325-3872

"CONVENIENT PARKING"

HOME LOANS

5½% Conventional Home Loans.
100% V.A. Loans to $27,500.00—5¼%.
F.H.A. Loans, Minimum Down to $25,000.00.

REID-McGEE & CO.

1205 N. 18th Street • Monroe, La.
Dial 323-3276

SMITH'S SHOE STORE

"HIGHLAND SHOPPING CENTER"
WEST MONROE

Clearance SALE

OF THIS SEASON'S SHOES

ONE GROUP LADIES DRESS SHOES
REG. $14.95 NOW $7.48 ½ PRICE

ONE GROUP LADIES DRESS SHOES
REG. $8.95 5.90

ONE GROUP GIRL'S FLATS
REG. $6.95 4.90

ONE TABLE GIRLS AND CHILDREN'S SHOES
VALUES TO $6.95 2.00

ONE TABLE BOY'S AND MEN'S SHOES
A REAL BUY 5.00

Florshiem & Freeman SHOES 20% OFF

ALL BOY'S CLOTHES
Sizes 6-16
Suits-Sport Coats
Jackets Etc. ½ PRICE

Comin' Up Afield

(Continued From Page Six-B)
ty will boost Russell Sage to close to 16,000 acres.

Because of the great potential of Russell Sage as a hunting area, local sportsmen, perhaps through the Ouachita Wildlife Unit, should encourage the commission to investigate every possibility of obtaining more more property around Russell Sage.

Much of the property adjacent to Russell Sage has been leased by hunting clubs, who will benefit from the efforts of the commission in developing area. But you can't blame the hunting clubs for taking advantage of a good opportunity.

Cliff Williams, the biologist, has not been asleep at the wheel. He has already attempted to obtain more property for Russell Sage and had a hand in obtaining the lease from the School Board.

But Cliff could use help, just as biologist Joe L. Herring had help from the local sportsmen when he recommended that the state buy the Russell Sage area.

This would be a good project for the Ouachita Wildlife Unit and the Louisiana Wildlife Federation to tackle now that the Democratic run-offs are over.

Little Man's Corner

The last of the big bucks were walking and the little men made news afield.

Roy Gates of Monroe scored in the final days of the deer season, dropping a buck in Madison Parish. Earlier, before the season closed on Russell Sage, Uncle Honey Laningham got a 6 - pointer in Ouachita.

On the west side of the river where the deer hunting continues to improve, agents report the killing of a buck with a 40 or 42-point rack. The identity of the hunter who killed the freak was not known, but the report we received said the deer was small and old.

Hunters killed 108 deer west of the Ouachita River in Ouachita during the season. This is an increase over last year's kill, which was 74.

And, in Tensas Parish, Charles Brocato of Gilbert was hunting with his brother, Don of New Orleans, at their camp. Charles was washing dishes in the camp, but the dogs were running in the woods nearby. Don said Charles saw a buck run out ahead of the dogs; so Charles picked up his rifle, braced himself on the pump on the back porch and dropped the buck.

Cases like that have happened before.

In neighboring Mississippi, Russell Dove of Natchez reports he killed a 6 - point albino buck in Jefferson County. He said the deer weighed 175 pounds.

From Jonesville, Oscar Wooster killed two bucks in Louisiana and one in Mississippi.

Reports from Lake Providence say that Jim Poole killed a 5-point buck on New Year's Day. Charley Lick got an 8-pointer and a spike during the season while Jimmy Newton dropped a buck on Henderson Island. Red Kirby got one there also.

Other Lake Providence hunters getting deer included Buddy Guthrie, spike, Otis McPherson, spike, Otis McPherson Sr., 7-pointer, J. W. Maddox, 8-pointer, and DeWitt Cummings, spike.

And, from Winnsboro, George Elam Sr., a man in his 70s who has hunted deer for years, got his buck this this year. Now he plans to go back this spring and bag a gobbler.

Two Monroe bird hunters, Virgil Lyles and Armand McHenry, joined Abner Wimberly at Oak Ridge for a good quail hunt. John Blanchard and Raymond McDuff of Bastrop have been killing birds while Red Jiles of Ruston reports the bird hunting has been rough since the snow.

On the fishing scene, Rudy Case and J. Y. White Jr. of Vidalia caught the limit of white perch in Old River of Concordia. J. W. McKeithen of West Monroe and John Anders of Ferriday enjoyed a good duck hunt while Concordia hunters getting the limit of ducks included Percy May, Harold Strickland, Percy Rountree Jr., David and Ronnie O'Neal, Billy Priester and Irvin Parks.

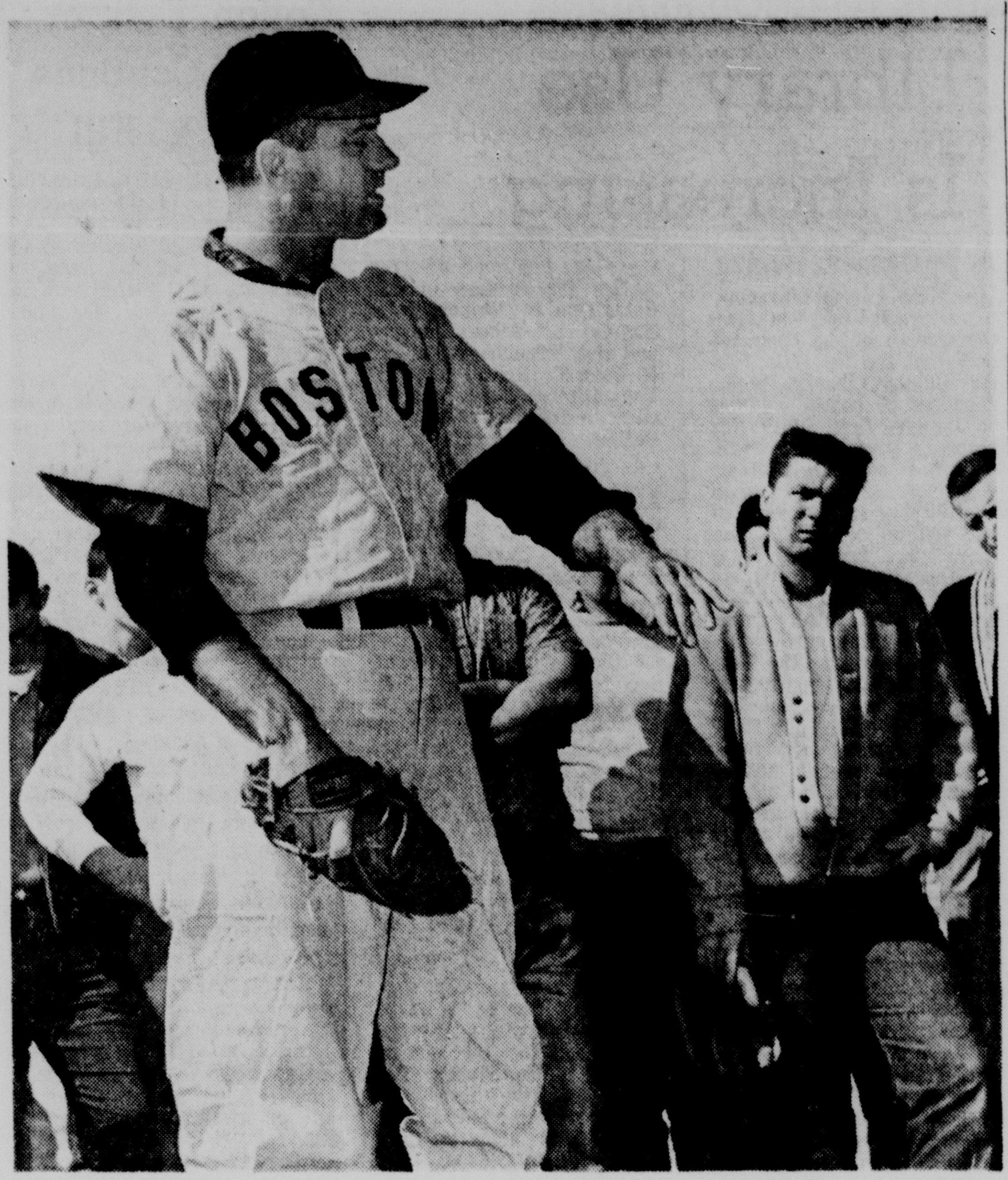

MEL PARNELL, former Boston Red Sox pitching great, is shown in an instruction session at the annual Baton Rouge Baseball Clinic. Parnell will be one of the approximately 30 instructors expected for the second annual Optimist Club Boys Baseball Clinic at Legion Stadium in Monroe Feb. 1-2.

FEB. 1-2 IN MONROE

Causey, Head Among Those To Teach In Clinic

The second annual Optimist Club Boys Baseball Clinic will be held here Feb. 1-2 at Legion Stadium, Monroe Optimist Club officials have announced.

Present and former league stars such as Kansas City shortstop Wayne Causey, former Red Sox pitching great Mel Parnell, ex-Yankee pitcher Billy Muffett, Dodger no-hit pitcher Ed Head and many others will be among the instructors at the clinic, according to Bobby Bruce, chairman of the Optimist clinic.

Bruce said a complete list of instructors in the clinic would be released soon.

"We are planning to have around 30 instructors," Bruce said.

Clinic instruction will begin at 10 a.m. Saturday, Feb. 1, at Legion Stadium, which was offered as the clinic site by the local American Legion post.

Separate instruction for boys eight to 13 years old and for boys 14 and over will be offered at the opening session, which will run from 10 to 12:30.

The clinic will conclude with a 1:30-3:30 p.m. session for all ages Sunday afternoon, Feb. 2.

In the event of bad weather, clinic sessions will be held at Benoit Recreation Center, where the clinic was held last year.

Coaches of kids baseball teams and high school coaches are being invited to the clinic. They will take part in both clinic sessions, learn coaching techniques and participate in the instruction.

"We want to extend a special invitation to coaches of any type of boys baseball in northeast Louisiana to attend the clinic and bring a carload of boys with them," Bruce said. "This clinic will be very educational for coaches and managers as well as a thrill for the boys."

Ed Head, who pointed a no-hitter for the old Brooklyn Dodgers, Causey and Muffett were instructors at last year's clinic, attended by around 500 boys. Clinic officials are hoping to have more than double that many this year.

Parnell is the newcomer to the clinic. One of the greatest lefthanders in modern American League history, Parnell was the top man on the Red Sox staff in the late 1940's and in the 1950's. A frequent 20-game winner and American League all-star, he led the junior circuit in earned run average with a sparkling 2.78 in 1949 and made the major league all-star team selected by sports writers at season's end.

In 1956, Parnell pitched a no-hit game, blanking the Chicago White Sox, 4-0, on July 14.

After his major league career ended, Parnell managed in the minor leagues, guiding the New Orleans Pels of the Southern League and later Seattle of the Pacific Coast League.

A resident of New Orleans, Parnell has been a frequent instructor in the Baton Rouge Baseball Clinic, the largest clinic of its type in the country.

Causey, a Monroe boy who went from the Neville High and local American Legion teams straight to the major leagues after signing a bonus contract with the Baltimore Orioles, had his finest major league season last summer with the Athletics, leading the American League in batting for several weeks, finished with a .280 average and now appears set in the Kansas City infield.

Muffett, also of Monroe, has pitched with the Red Sox, Cardinals, Giants and Yankees, achieving his greatest success with the Red Sox as a reliever. He is now a pitcher and pitching coach with New York's Richmond farm club.

Head, of Bastrop, has been active in kids baseball and a regular instructor in the Baton Rouge clinic since retiring from baseball.

No admission will be charged for the baseball clinic and boys and coaches from throughout northeast Louisiana are invited to attend.

Gents Trample Demons, 113-74

NATCHITOCHES, La. (AP) — Centenary smashed Northwestern Louisiana 113-74 Saturday night, led by Tommy Kerwin's 32 points.

Centenary took permanent lead at 10-8 and at halftime led 57-35.

Billy Ray paced NSC with 18 points.

Fairview Nips Crossett, 57-54

CROSSETT, ARK. (Special) Fairview came from behind to tie the score, then defeated Crossett 57-54 in the 4-AA home opener here Saturday night. Bobby Bush paced the winners with 15 points, while Sandy Stroop had 19 for Crossett.

Crossett won the boys junior game 38-32.

Solunar Tables

By JOHN ALDEN KNIGHT

The solunar periods, during which there is maximun fish and wildlife activity, are printed below. Major periods began at the times shown and last for an hour and a half or two hours. Minor periods are shorter.

Date Day	A.M. Minor	A.M. Major	P.M. Minor	P.M. Major
January				
12 Sun.	2:50	9:05	3:20	9:25
13 Mon	3:35	9:50	4:05	10:15
14 Tues.	4:25	10:40	4:55	11:05
15 Wed.	5:15	11:30	5:45	11:55
16 Thurs.		6:10		12:25
17 Fri.	7:05	12:55	7:35	1:20
18 Sat	8:00	1:50	8:30	2:15

Brock Is Seventh

CHICAGO (AP) — Outfielder Lou Brock became the seventh Chicago Cub to sign for the 1964 season, the club announced Saturday.

FOR COLLEGE CROP

Dollar War Leaning To National League

NEW YORK (AP)—The dollar war is running in favor of the National Football League in the annual pro football contract battle with the rival American Football League for the latest college crop.

Scott Appleton, everybody's All-America tackle from Texas' national champions, is the only No. 1 draft choice in either league who has not made up his mind. The Houston Oilers of the AFL are making a strong pitch for the 235-pound athlete, and Pittsburgh traded Buddy Dial to the Dallas Cowboys just for the NFL rights to negotiate with Appleton.

When Jack Scott, Houston's publicity man, was asked how much the Oilers wanted Appleton, he reportedly replied, "Did you ever hear of the Appleton-Hilton?"

One of the top draftees, halfback Tony Lorick of Arizona State, is claimed by both the leagues. The Oakland Raiders who took him as their No. 1 pick in the AFL insist he has signed with them. The Baltimore Colts, who made Lorick their No. 2 choice, are just as positive he will be a Colt. The case may wind up in court.

The NFL has signed 12 of the 14 men it drafted in the first round, losing only quarterback Pete Beathard of Southern California to the Kansas City Chiefs. He was Detroit's No. 1 draft. Appleton, of course, still is out.

The NFL also signed nine of the second round picks. Of the other five, one is a future who still has college eligibility, one is Lorick and another halfback, Steve Thurlow of Stanford, reportedly has agreed to sign with the New York Giants when able.

Denver signed Matt Snorton of Michigan State, Detroit No. 2 pick, and the Boston Patriots who lost quarterback Jack Concannon of Boston College to the Philadelphia Eagles, came up with center Jon Morris of Holy Cross, Green Bay's No. 2 selection.

The AFL can get an even break on its first round draft if Appleton signs with Houston and Lorick winds up with Oakland. As it stands now, the AFL trails 2-4 in the first round with one undecided and one disputed.

For the first two rounds — and that covers only 16 players for the eight-team league compared to 28 for the 14-team NFL—the National has an 11-3 edge, plus the two unsettled.

Many clubs have not announced their signings because the players involved still want to play college baseball or compete in track, or have some other reason for not making a public statement at this time.

The Minnesota Vikings must top them all with 11 signings and only one loss and two unsettled. Of their 19 drafts, five were futures. St. Louis signed nine and Baltimore, San Francisco and Green Bay seven each in the NFL.

Houston already has eight on the dotted line and the New York Jets, who never signed anybody last year, and the Oakland Raiders have five each.

Sid Gillman's San Diego Chargers, champions of the AFL, announced no signings before the championship game. The Chargers already have lost their first four picks, end Ted Davis of Georgia Tech to Baltimore, linebacker John Kirby of Nebraska to Minnesota, quarterback Perry Lee Dunn of Mississippi to Dallas and end Dave Parks of Texas Tech to San Francisco.

Oakland landed its first two, if it gets Lorick. The Raiders also picked off tackle Dan Conners of Miami, Fla., a fifth-round draft of the Chicago Bears.

In the NFL, San Francisco signed its first three, Parks, quarterback George Mira of Miami and end Dave Wilcox of Oregon. The Vikings also picked off three in a row, tackle Carl Eller of Minnesota, end Hal Bedsole of Southern California and halfback George Rose of Auburn.

The two leagues do not always draft the same players. However, of the first 56 men selected in the NFL (four rounds) all but 16 also were drafted in the AFL. The NFL signed 34, the AFL nine, with the others unannounced. Of the first 56 drafted by the AFL (seven rounds) 19 were not picked by the NFL.

Because many clubs are holding back on announcements and several players have not made their decisions, any final countdown on signing is impossible at this time.

The NFL drafted 280 players in its 20 rounds. Sixty six were "futures" who could not be signed. The figures show that the NFL has an edge of about 3-1.

Of the AFL's 20 rounds, totaling 160 players, 34 were "futures." The NFL has an edge of about 2-1 with the rest unannounced.

It was in the field of "futures" who had been picked a year ago that the AFL made up some ground. Houston came up with quarterback Don Trull, the Baylor prize, who had been selected by Baltimore. The New York Jets also signed Pete Liske, the Penn State quarterback who had been drafted by Philadelphia, and guard Dave Herman of Michigan State, also on the Giants list. Kansas City signed Precher Pilot, the New Mexico State bank who had been drafted by the 49ers, and also signed Joe Auer, Georgia Tech halfback who was picked by the Rams. Buffalo got John Simmons, Tulsa end.

The NFL dipped into last year's futures for fullback Mike Fracchia of Alabama and halfback Willie Creshaw of Kansas State, both of whom signed with St. Louis. San Francisco got Vern Burke, highly-touted Oregon State back. Dallas wound up with tackle Whaley Hall of Mississippi and Los Angeles signed Dave Theisen, Nebraska back.

Of the 11 men picked on The Associated Press All-America team, five signed with NFL teams—end Bob Lacey of North Carolina, Minnesota; end Dave Parks of Texas Tech, San Francisco; tackle Carl Eller of Minnesota, Minnesota; guard Bob Brown of Nebraska, Philadelphia, and back Billy Lothridge of Georgia Tech, Dallas.

Appleton, the other tackle, halfback Sherman Lewis of Michigan State, who also is a track star, and guard Damon Bame of Southern California were the other seniors. They are not signed.

The juniors were quarterback Roger Staubach of Navy, Jimmy Sidle of Auburn and center Dick Butkus of Illinois.

Texas Gridders Land 8 Stars On Prep List

NEW YORK (AP) — Texas placed eight boys on the All-America high school football team selected annually by Scholastic Magazine.

Ohio and Pennsylvania had six players each on the 90-member squad, Michigan and California five each, and Illinois four. In all, 37 states and the District of Columbia were represented.

The 1963 team lists eight players weighing 230 pounds or more. The two largest are tackle Jack O'Malley of Banning High School, Wilmington, Calif., 6-foot-4 and 263 pounds, and end Russell Washington of Southeast, Kansas City, 6-5½ and 260.

Smallest player is Bob Bazylak, quarterback from McKeesport, Pa., who is 5-10 and 160. He accounted for 2,067 yards on total offense and connected with All-America end Jim Beirne on 69 passes for 1,075 yards and seven touchdowns.

ENDS: Marvin Adamo, Los Angeles; Rick Balducci, St. Louis; James Barnes, Pine Bluff, Ark.; James Beirne, McKeesport, Pa.; Bob Borison, New Orleans; Charles Carr, Virginia Beach, Va.; Barry Gallup, Swampscott, Mass.; Richard Himes, Canton, Ohio; Ron Kopec, Stamford, Conn.; Tim Rossovich, Mountain View, Calif.; George Schulgen, Santa Rosa, Tex.; Mel Summers, Flint, Mich.; Connie Wade, Rock Hill, S.C.; Russell Washington, Kansas City.

TACKLES: Edgar Chandler, Cedartown, Ga.; John Davis, Thornton, Ill.; Spud Davis, Talladega, Ala.; A. Z. Drones, San Angelo, Tex.; John Gardner, Little Rock, Ark.; Paul Johnson, Bay City, Mich.; William Landis, Columbus, Ohio; Ikie Lassiter, Jackson, Tenn.; Jack O'Malley, Wilmington, Calif.; Walter Palubinski, Beloit, Wis.; Donald Roberts, Welch, W. Va.; William Stetzar, Scranton, Pa.; Donald Swartz, Los Angeles; Elton West, Sulphur, La.

GUARDS: Kerry Curling, Princeton, Ky.; Clyde Dempsey, Boston; Cordell Gill, Washington, D.C.; Jerry Glover, Dumas, Tex.; Terry Huff, Davenport, Iowa; John Kasselman, Cincinnati; John Kerns, Altoona, Pa.; Keith Lavender, Lawton, Okla.; Harry Olszewski, Baltimore; Greg Pipes, Fort Worth, Tex.; Joe Przybycki, Detroit; Richie Rodes, Hinton, W. Va.; Jay Wilson, Gainesville, Fla.; Warner Wong, Honolulu.

CENTERS: Larry Argersinger, Omaha; Joe Dayton, Detroit; E. A. Gresham, Graham, Tex.; John Holloway, Wilmington, Del.; Mike Magee, Gulfport, Miss.; Guy Riccardi, Freeport, N.Y.; Thomas Ricci, Cranston, R.I.; Russell Romano, Rochester, N.Y.; Lovell Smith, Gary, Ind; Charles Stecker, Phillipsburg, N.J.

QUARTERBACKS: Bob Bazylak, McKeesport, Pa.; James Burgar, Lindsay, Omla.; Ray Calcagno, San Francisco; Bob DiStefano, Martins Ferry, Ohio; Bobby Down, Winter Haven, Fla.; Billy Kinard, Atlanta; Mike Livingston, Dallas; Bruce Newell, Meridian, Miss.; Gordon Norwood, Pine Bluff, Ark.; Buster O'Brien, Virginia Beach, Va.; David Thomas, Stamford, Conn.; John Thomas, Walled Lake, Mich.

BACKS: David Babbs, Denver; Linus Baer, San Antonio, Tex.; Bob Baxter, Langhorne, Pa.; Ron Bess, Bloomington, Ill.; Robert Bleiser, Appleton, Wis. James Dugan, Flagstaff, Ariz.; Mike Fair Greeneville, S.C.; Al Koranda, Hindsdale, Ill.; James Layfield, Millsboro, Del.; Maurice LeBlanc, Lafayette, La.; Levi Lee,Topeka, Kans.; Jimmy Lisk, Norwood, N.C.; Marc MalicCn, Bellevue, Ohio; Warren McVea, San Antonio, Tex.; Donald Moore, Tacoma, Wash.; Stan Moss, Birmingham, Ala.; James Oliver, East Orange, N.J.; Herbie Phelps, Bardstown, Ky.; Bill Rettig, Butler, Pa.; Alan Richards, Cottage Grove, Ore.; Don Sadoski, Salem, Mass.; Ernie Sharpe, Orland Park, Ill.; James Smithberger, Welch, W. Va.; Ted Sweets, Butler, Mo.; Clem Turner, Cincinnti, Ohio; Tony Wil-

Recreation Basketball

STANDINGS

	W	L
LEE GIRLS LEAGUE		
Giants	3	0
Pirates	3	0
Angels	2	1
Cardinals	2	1
Rebels	1	2
Cubs	1	2
Phillels	0	3
Braves	0	3
LEE BOYS LEAGUE		
Leopards	3	0
Hawks	2	1
Tigers	2	1
Owls	1	2
Eagles	1	2
Bears	0	3
MIDGET LEAGUE		
Col. Place	4	0
LTI	3	1
S. Monroe	2	2
Temple	2	2
Central	1	2
Eagles	0	2
Good Shepard	0	3
PEE WEE LEAGUE		
Rams	4	0
N. Monroe Aces	4	0
N. Monroe	3	1
Col. Place A.	2	2
Col. Place B.	2	2
LTI	2	2
S. Monroe	1	3
Temple	1	2
Central	1	3
W. M. Baptist	1	4
JUNIOR "A" LEAGUE		
Goof-Offs	6	0
Esquires	3	2
KLIC	3	3
Skylarks	2	3
Ridge Ave.	2	3
Temple	2	3
Key Club	0	4
JUNIOR "B" LEAGUE		
W. M. Baptist	6	0
Cubs	5	1
Pennies	3	3
Col. Place	2	4
Wildcats	1	4
Blockbusters	0	5
CHURCH "A" LEAGUE	W	L
Liberty	4	0
First Baptist	2	2
W. M. Baptist	1	3
College Place	1	3
CHURCH "B" LEAGUE		
College Place	4	0
Swartz	3	1
S'Side Methodist	3	1
Ridge Avenue	1	2
Temple	1	2
Central	0	3
Winn. Rd. Baptist	0	3
CITY "A" LEAGUE		
KLIC	2	0
Playboys	2	1
Ray's Grill	1	1
Sterlington	1	1
Little Pig BAR-B-Q	0	3
CITY "B" LEAGUE		
Smith-Hotchkiss	3	0
Texaco	2	1
Cooley Printing	1	2
Independents	1	2
Head Contractors	1	2
Olin Carton Plant	1	2
JUNIOR "C" LEAGUE		
Wampus Kats	4	1
Hawks	4	1
Wheeler Dealers	4	2
Playboys	3	2
Central	2	3
L. S. Lovers	1	4
Fractions	0	5
OUACHITA GIRLS LEAGUE		
Logtown	3	0
Good Shepard "A"	2	0
Ouachita White	2	1
Swartz	2	1
Ouachita Blue	1	2
Ouachita Red	0	2
Shady Grove	0	2
Good Shepard "B"	0	2
OUACHITA BOYS LEAGUE		
Good Shephard	2	0
Lakeshore	1	0
Ouachita Cubs	2	1
Swartz	2	1
Shady Grove	1	1
Ouachita Wildcats	0	2
Logtown	0	3

JUNIOR "A" LEAGUE

Monday

Skylarks vs. Esquires, 6:00
Temple vs. Goof-Offs, 6:45
Ridge Ave. vs. Key Club, 7:30
(Games at Benoit)

Thursday

Goofoffs vs. Ridge Ave., 6:00
KLIC vs. Skylarks, 6:45
Esquires vs. Temple, 7:30
(Games at Wossman)

JUNIOR "B" LEAGUE

Monday

Blockbusters vs. W. M. Bapt., 6:00
Wildcats vs. Cubs, 6:45
Pennies vs. Col. Place, 7:30
(Games at LTI)

Thursday

Col. Place vs. Wildcats, 6:00
Blockbusters vs. Cubs, 6:45
Pennies vs. W. M. Bapt., 7:30
(Games at LTI)

JUNIOR "C" LEAGUE

Monday

Wampus Kats vs. Hawks, 6:00
Central vs. Playboys, 6:45
Fractions vs. L. S. Lovers, 7:30
(Games at Wossman)

Thursday

Wheeler Dealers vs. Central, 6:00
L. S. Lovers vs. Wampus Kats, 6:45
Hawks vs. Playboys, 7:30
(Games at Benoit)

PEE WEE LEAGUE

Monday

W. M. Bapt. vs. S. Monroe, 5:30
(Game at Benoit)
Col. Place 'B' vs. N. Monroe, 5:30
(Game at Wossman)
LTI vs. Temple, 5:30
(Game at LTI)

Tuesday

Rams vs. N. Monroe Aces, 5:30
(Game at Wossman)

Thursday

Col. Place "A" vs. Central, 5:30
(Game at Benoit)

MIDGET LEAGUE

TUESDAY

S. Monroe vs. Eagles, 6:00
(Game at Benoit)
Temple vs. Good Shepherd, 6:00
Central vs. Col. Place, 6:30
(Games at Wossman)

Thursday

Eagles vs. Central, 5:30
(Game at Wossman)
Temple vs. LTI, 5:30
(Game at LTI)

CHURCH "A" LEAGUE

Friday

First Bapt. vs. W. M. Bapt., 6:00
Col. Place vs. Liberty, 7:00
(Games at Wossman)

CHURCH "B" LEAGUE

Friday

Col. Place vs. Central, 6:00
Ridge Ave. vs. Temple, 6:45
Swartz vs. Winn. Rd. Bapt., 7:30
(Games at Benoit)

CITY "A" LEAGUE

Tuesday

Ray's Grill vs. Little Pig, 7:00
(Game at Wossman)

REPEAT SPECIAL SAT. & SUN. ONLY

BARREL of BROASTED CHICKEN

2½ WHOLE CHICKENS (20 PIECES) $3.25

Whole Broasted Chicken $1.29

12 Oz. Boneless Club Steak $1.50

FOR TAKE-OUT ORDERS CALL FA 2-9396

Private Dining Room Available for Parties, Club Meetings, etc. Call for Reservation.

Walt's Restaurant

1315 Cypress West Monroe Phone FA 2-9396

NEED "CASH"

- TO PAY HOLIDAY BILLS
- TO PAY OLD BILLS
- TO PAY TAXES and OTHER FIRST-OF-THE-YEAR EXPENSES

DAN BOWKER

See GULFCO for a CONSOLIDATION LOAN

Pay ALL Your Bills Off at Once. See Us Now for a Low Cost Consolidation Loan.

Gulfco Finance Co.

"The Home of Speedy Cash"

309 Natchitoches Ph. 325-4626 West Monroe

OTHER AREA OFFICES

JENA	Old Post Office	2-8133
LAKE PROVIDENCE	213 Lake Street	1108
ST. JOSEPH	Plank Road	3287
TALLULAH	307 E. Green	1898
VIDALIA	503 Carter	336-4326

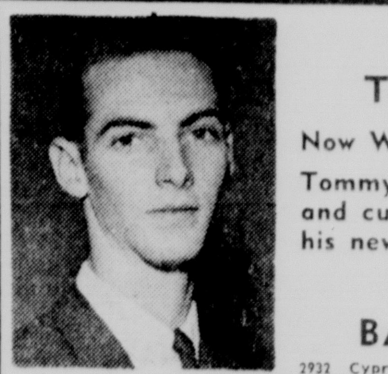

Notice!

Tommy Saxon

Now With Saxon Barber Shop

Tommy invites all his friends and customers to visit him at his new location.

SAXON BARBER SHOP

2932 Cypress, West Monroe FA 5-8023

There's More To See On Video Cable TV

Cable Television service delivers all TV Networks by direct line into your home. You enjoy the BEST in TV Programs.

THE COST? IT'S LESS THAN

17¢ PER DAY

NO HOOK-UP CHARGE

CALL VIDEO NOW . . . DIAL FA 5-4658

VIDEO INC.

★ Music ★ Features ★ Full Network TV

Watch For New Features To Be Added Soon

Comin' Up Afield

(Continued From Page Six-B)

ty will boost Russell Sage to close to 16,000 acres.

Because of the great potential of Russell Sage as a hunting area, local sportsmen, perhaps through the Ouachita Wildlife Unit, should encourage the commission to investigate every possibility of obtaining more more property around Russell Sage.

Much of the property adjacent to Russell Sage has been leased by hunting clubs, who will benefit from the efforts of the commission in developing area. But you can't blame the hunting clubs for taking advantage of a good opportunity.

Cliff Williams, the biologist, has not been asleep at the wheel. He has already attempted to obtain more property for Russell Sage and had a hand in obtaining the lease from the School Board.

But Cliff could use help, just as biologist Joe L. Herring had help from the local sportsmen when he recommended that the state buy the Russell Sage area.

This would be a good project for the Ouachita Wildlife Unit and the Louisiana Wildlife Federation to tackle now that the Democratic run-offs are over.

Little Man's Corner

The last of the big bucks were walking and the little men made news afield.

Roy Gates of Monroe scored in the final days of the deer season, dropping a buck in Madison Parish. Earlier, before the season closed on Russell Sage, Uncle Honey Laningham got a 6 - pointer in Ouachita.

On the west side of the river where the deer hunting continues to improve, agents report the killing of a buck with a 40 or 42-point rack. The identity of the hunter who killed the freak was not known, but the report we received said the deer was small and old.

Hunters killed 108 deer west of the Ouachita River in Ouachita during the season. This is an increase over last year's kill, which was 74.

And, in Tensas Parish, Charles Brocato of Gilbert was hunting with his brother, Don of New Orleans, at their camp. Charles was washing dishes in the camp, but the dogs were running in the woods nearby. Don said Charles saw a buck run out ahead of the dogs; so Charles picked up his rifle, braced himself on the pump on the back porch and dropped the buck.

Cases like that have happened before.

In neighboring Mississippi, Russell Dove of Natchez reports he killed a 6 - point albino buck in Jefferson County. He said the deer weighed 175 pounds.

From Jonesville, Oscar Wooster killed two bucks in Louisiana and one in Mississippi.

Reports from Lake Providence say that Jim Poole killed a 5-point buck on New Year's Day. Charley Lick got an 8-pointer and a spike during the season while Jimmy Newton dropped a buck on Henderson Island. Red Kirby got one there also.

Other Lake Providence hunters getting deer included Buddy Guthrie, spike, Otis McPherson, spike, Otis McPherson Sr., 7-pointer, J. W. Maddox, 8-pointer, and DeWitt Cummings, spike.

And, from Winnsboro, George Elam Sr., a man in his 70s who has hunted deer for years, got his buck this this year. Now he plans to go back this spring and bag a gobbler.

Two Monroe bird hunters, Virgil Lyles and Armand McHenry, joined Abner Wimberly at Oak Ridge for a good quail hunt. John Blanchard and Raymond McDuff of Bastrop have been killing birds while Red Jiles of Ruston reports the bird hunting has been rough since the snow.

On the fishing scene, Rudy Case and J. Y. White Jr. of Vidalia caught the limit of white perch in Old River of Concordia. J. W. McKeithen of West Monroe and John Anders of Ferriday enjoyed a good duck hunt while Concordia hunters getting the limit of ducks included Percy May, Harold Strickland, Percy Rountree Jr., David and Ronnie O'Neal, Billy Priester and Irvin Parks.

MEL PARNELL, former Boston Red Sox pitching great, is shown in an instruction session at the annual Baton Rouge Baseball Clinic. Parnell will be one of the approximately 30 instructors expected for the second annual Optimist Club Boys Baseball Clinic at Legion Stadium in Monroe Feb. 1-2.

FEB. 1-2 IN MONROE

Causey, Head Among Those To Teach In Clinic

The second annual Optimist Club Boys Baseball Clinic will be held here Feb. 1-2 at Legion Stadium, Monroe Optimist Club officials have announced.

Present and former league stars such as Kansas City shortstop Wayne Causey, former Red Sox pitching great Mel Parnell, ex-Yankee pitcher Billy Muffett, Dodger no-hit pitcher Ed Head and many others will be among the instructors at the clinic, according to Bobby Bruce, chairman of the Optimist clinic.

Bruce said a complete list of instructors in the clinic would be released soon.

"We are planning to have around 30 instructors," Bruce said.

Clinic instruction will begin at 10 a.m. Saturday, Feb. 1, at Legion Stadium, which was offered as the clinic site by the local American Legion post.

Separate instruction for boys eight to 13 years old and for boys 14 and over will be offered at the opening session, which will run from 10 to 12:30.

The clinic will conclude with a 1:30-3:30 p.m. session for all ages Sunday afternoon, Feb. 2.

In the event of bad weather, clinic sessions will be be held at Benoit Recreation Center, where the clinic was held last year.

Coaches of kids baseball teams and high school coaches are being invited to the clinic. They will take part in both clinic sessions, learn coaching techniques and participate in the instruction.

"We want to extend a special invitation to coaches of any type of boys baseball in northeast Louisiana to attend the clinic and bring a carload of boys with them," Bruce said. "This clinic will be very educational for coaches and managers as well as a thrill for the boys."

Ed Head, who pointed a no-hitter for the old Brooklyn Dodgers, Causey and Muffett were instructors at last year's clinic, attended by around 500 boys. Clinic officials are hoping to have more than double that many this year.

Parnell is the newcomer to the clinic. One of the greatest lefthanders in modern American League history, Parnell was the top man on the Red Sox staff in the late 1940's and in the 1950's. A frequent 20-game winner and American League all-star, he led the junior circuit in earned run average with a sparkling 2.78 in 1949 and made the major league all-star team selected by sports writers at season's end.

In 1956, Parnell pitched a no-hit game, blanking the Chicago White Sox, 4-0, on July 14.

After his major league career ended, Parnell managed in the minor leagues, guiding the New Orleans Pels of the Southern League and later Seattle of the Pacific Coast League.

A resident of New Orleans, Parnell has been a frequent instructor in the Baton Rouge Baseball Clinic, the largest clinic of its type in the country.

Causey, a Monroe boy who went from the Neville High and local American Legion teams straight to the major leagues after signing a bonus contract with the Baltimore Orioles, had his finest major league season last summer with the Athletics, leading the American League in batting for several weeks, finished with a .280 average and now appears set in the Kansas City infield.

Muffett, also of Monroe, has pitched with the Red Sox, Cardinals, Giants and Yankees, achieving his greatest success with the Red Sox as a reliever. He is now a pitcher and pitching coach with New York's Richmond farm club.

Head, of Bastrop, has been active in kids baseball and a regular instructor in the Baton Rouge clinic since retiring from baseball.

No admission will be charged for the baseball clinic and boys and coaches from throughout northeast Louisiana are invited to attend.

Gents Trample Demons, 113-74

NATCHITOCHES, La. (AP) — Centenary smashed Northwestern Louisiana 113-74 Saturday night, led by Tommy Kerwin's 32 points.

Centenary took permanent lead at 10-8 and at halftime led 57-35.

Billy Ray paced NSC with 18 points.

Fairview Nips Crossett, 57-54

CROSSETT, ARK. (Special) Fairview came from behind to tie the score, then defeated Crossett 57-54 in the 4-AA home opener here Saturday night. Bobby Bush paced the winners with 15 points, while Sandy Stroop had 19 for Crossett.

Crossett won the boys junior game 38-32.

Solunar Tables

By JOHN ALDEN KNIGHT

The solunar periods, during which there is maximun fish and wildlife activity, are printed below. Major periods began at the times shown and last for an hour and a half or two hours. Minor periods are shorter.

Date Day January	A.M. Minor	A.M. Major	P.M. Minor	P.M. Major
12 Sun.	2:50	9:05	3:20	9:25
13 Mon	3:35	9:50	4:05	10:15
14 Tues.	4:25	10:40	4:55	11:05
15 Wed.	5:15	11:30	5:45	11:55
16 Thurs.		6:10		12:25
17 Fri.	7:05	12:55	7:35	1:20
18 Sat.	8:00	1:50	8:30	2:15

Brock Is Seventh

CHICAGO (AP) — Outfielder Lou Brock became the seventh Chicago Cub to sign for the 1964 season, the club announced Saturday.

Recreation Basketball

STANDINGS

LEE GIRLS LEAGUE

	W	L
Giants	3	0
Pirates	3	0
Angels	2	1
Cardinals	2	1
Rebels	1	2
Cubs	1	2
Phillies	0	3
Braves	0	3

LEE BOYS LEAGUE

	W	L
Leopards	3	0
Hawks	2	1
Tigers	2	1
Owls	1	2
Eagles	1	2
Bears	0	3

MIDGET LEAGUE

	W	L
Col. Place	4	0
LTI	3	1
S. Monroe	2	2
Temple	2	2
Central	1	2
Eagles	0	2
Good Shepard	0	3

PEE WEE LEAGUE

	W	L
Rams	4	0
N. Monroe Aces	4	0
N. Monroe	3	1
Col. Place A	2	2
Col. Place B	2	2
LTI	2	2
S. Monroe	1	3
Temple	1	2
Central	1	3
W. M. Baptist	1	4

JUNIOR "A" LEAGUE

	W	L
Goof Offs	6	0
Esquires	3	2
KLIC	[illegible]	3
Skylarks	2	3
Ridge Ave.	2	[illegible]
Temple	2	3
Key Club	0	4

JUNIOR "B" LEAGUE

	W	L
W. M. Baptist	6	0
Cubs	5	1
Pennies	[illegible]	3
Col. Place	2	4
Wildcats	1	4
Blockbusters	0	5

CHURCH "A" LEAGUE

	W	L
Liberty	4	0
First Baptist	2	2
W. M. Baptist	1	3
College Place	1	3

CHURCH "B" LEAGUE

	W	L
College Place	4	0
Swartz	3	1
S'Side Methodist	3	1
Ridge Avenue	1	2
Temple	1	2
Central	0	3
Winn. Rd. Baptist	0	3

CITY "A" LEAGUE

	W	L
KLIC	2	0
Playboys	2	1
Ray's Grill	1	1
Sterlington	1	1
Little Pig BAR-B-Q	0	3

CITY "B" LEAGUE

	W	L
Smith-Hotchkiss	3	0
Texaco	2	1
Cooley Printing	1	2
Independents	1	2
Head Contractors	1	2
Olin Carton Plant	1	2

JUNIOR "C" LEAGUE

	W	L
Wampus Kats	4	1
Hawks	4	1
Wheeler Dealers	4	2
Playboys	3	2
Central	2	3
L. S. Lovers	1	4
Fractions	0	5

OUACHITA GIRLS LEAGUE

	W	L
Logtown	3	0
Good Shepard "A"	2	0
Ouachita White	2	1
Swartz	2	1
Ouachita Blue	1	2
Ouachita Red	0	2
Shady Grove	0	2
Good Shepard "B"	0	2

OUACHITA BOYS LEAGUE

	W	L
Good Shephard	2	0
Lakeshore	1	0
Ouachita Cubs	2	1
Swartz	2	1
Shady Grove	1	1
Ouachita Wildcats	0	2
Logtown	0	3

JUNIOR "A" LEAGUE

Monday

Skylarks vs. Esquires, 6:00
Temple vs. Goof-Offs, 6:45
Ridge Ave. vs. Key Club, 7:30
(Games at Benoit)

Thursday

Goofoffs vs. Ridge Ave., 6:00
KLIC vs. Skylarks, 6:45
Esquires vs. Temple, 7:30
(Games at Wossman)

JUNIOR "B" LEAGUE

Monday

Blockbusters vs. W. M. Bapt., 6:00
Wildcats vs. Cubs, 6:45
Pennies vs. Col. Place, 7:30
(Games at LTI)

Thursday

Col. Place vs. Wildcats, 6:00
Blockbusters vs. Cubs, 6:45
Pennies vs. W. M. Bapt., 7:30
(Games at LTI)

JUNIOR "C" LEAGUE

Monday

Wampus Kats vs. Hawks, 6:00
Central vs. Playboys, 6:45
Fractions vs. L. S. Lovers, 7:30
(Games at Wossman)

Thursday

Wheeler Dealers vs. Central, 6:00
L. S. Lovers vs. Wampus Kats, 6:45
Hawks vs. Playboys, 7:30
(Games at Benoit)

PEE WEE LEAGUE

Monday

W. M. Bapt. vs. S. Monroe, 5:30
(Game at Benoit)
Col. Place 'B' vs. N. Monroe, 5:30
(Game at Wossman)
LTI vs. Temple, 5:30
(Game at LTI)

Tuesday

Rams vs. N. Monroe Aces, 5:30
(Game at Wossman)

Thursday

Col. Place "A" vs. Central, 5:30
(Game at Benoit)

MIDGET LEAGUE

TUESDAY

S. Monroe vs. Eagles, 6:00
(Game at Benoit)
Temple vs. Good Shepherd, 6:00
Central vs. Col. Place, 6:30
(Games at Wossman)

Thursday

Eagles vs. Central, 5:30
(Game at Wossman)
Temple vs. LTI, 5:30
(Game at LTI)

CHURCH "A" LEAGUE

Friday

First Bapt. vs. W. M. Bapt., 6:00
Col. Place vs. Liberty, 7:00
(Games at Wossman)

CHURCH "B" LEAGUE

Friday

Col. Place vs. Central, 6:00
Ridge Ave. vs. Temple, 6:45
Swartz vs. Winn. Rd. Bapt., 7:30
(Games at Benoit)

CITY "A" LEAGUE

Tuesday

Ray's Grill vs. Little Pig, 7:00
(Game at Wossman)

FOR COLLEGE CROP

Dollar War Leaning To National League

NEW YORK (AP)—The dollar war is running in favor of the National Football League in the annual pro football contract battle with the rival American Football League for the latest college crop.

Scott Appleton, everybody's All-America tackle from Texas' national champions, is the only No. 1 draft choice in either league who has not made up his mind. The Houston Oilers of the AFL are making a strong pitch for the 235-pound athlete, and Pittsburgh traded Buddy Dial to the Dallas Cowboys just for the NFL rights to negotiate with Appleton.

When Jack Scott, Houston's publicity man, was asked how much the Oilers wanted Appleton, he reportedly replied, "Did you ever hear of the Appleton-Hilton?"

One of the top draftees, halfback Tony Lorick of Arizona State, is claimed by both the leagues. The Oakland Raiders who took him as their No. 1 pick in the AFL insist he has signed with them. The Baltimore Colts, who made Lorick their No. 2 choice, are just as positive he will be a Colt. The case may wind up in court.

The NFL has signed 12 of the 14 men it drafted in the first round, losing only quarterback Pete Beathard of Southern California who went to the Kansas City Chiefs. He was Detroit's No. 1 draft. Appleton, of course, still is out.

The NFL also signed nine of the second round picks. Of the other five, one is a future who still has college eligibility, one is Lorick and another halfback, Steve Thurlow of Stanford, reportedly has agreed to sign with the New York Giants when able.

Denver signed Matt Snorton of Michigan State, Detroit No. 2 pick, and the Boston Patriots, who lost quarterback Jack Concannon of Boston College to the Philadelphia Eagles, came up with center Jon Morris of Holy Cross, Green Bay's No. 2 selection.

The AFL can get an even break on its first round draft if Appleton signs with Houston and Lorick winds up with Oakland. As it stands now, the AFL trails 2-4 in the first round with one undecided and one disputed. For the first two rounds — and that covers only 16 players for the eight-team league compared to 28 for the 14-team NFL—the National has an 11-3 edge, plus the two unsettled.

Many clubs have not announced their signings because the players involved still want to play college baseball or compete in track, or have some other reason for not making a public statement at this time.

The Minnesota Vikings must top them all with 11 signings and only one loss and two unsettled. Of their 19 drafts, five were futures. St. Louis signed nine and Baltimore, San Francisco and Green Bay seven each in the NFL.

Houston already has eight on the dotted line and the New York Jets, who never signed anybody last year, and the Oakland Raiders have five each.

Sid Gillman's San Diego Chargers, champions of the AFL, announced no signings before the championship game. The Chargers already have lost their first four picks, end Ted Davis of Georgia Tech to Baltimore, linebacker John Kirby of Nebraska to Minnesota, quarterback Perry Lee Dunn of Mississippi to Dallas and end Dave Parks of Texas Tech to San Francisco.

Oakland landed its first two, if it gets Lorick. The Raiders also picked off tackle Dan Conners of Miami, Fla., a fifth-round draft of the Chicago Bears.

In the NFL, San Francisco signed its first three, Parks, quarterback George Mira of Miami and end Dave Wilcox of Oregon. The Vikings also picked off three in a row, tackle Carl Eller of Minnesota, end Hal Bedsole of Southern California and halfback George Rose of Auburn.

The two leagues do not always draft the same players. However, of the first 56 men selected in the NFL (four rounds) all but 16 also were drafted in the AFL. The NFL signed 34, the AFL nine, with the others unannounced. Of the first 56 drafted by the AFL (seven rounds) 19 were not picked by the NFL.

Because many clubs are holding back on announcements and several players have not made their decisions, any final countdown on signing is impossible at this time.

The NFL drafted 280 players in its 20 rounds. Sixty six were "futures" who could not be signed. The figures show that the NFL has an edge of about 3-1.

Of the AFL's 20 rounds, totalling 160 players, 34 were "futures." The NFL has an edge of about 2-1 with the rest unannounced.

It was in the field of "futures" who had been picked a year ago that the AFL made up some ground. Houston came up with quarterback Don Trull, the Baylor prize, who had been selected by Baltimore. The New York Jets also signed Pete Liske, the Penn State quarterback who had been drafted by Philadelphia, and guard Dave Herman of Michigan State, also on the Giants list. Kansas City signed Precher Pilot, the New Mexico State bank who had been drafted by the 49ers, and also signed Joe Auer, Georgia Tech halfback who was picked by the Rams. Buffalo got John Simmons, Tulsa end.

The NFL dipped into last year's futures for fullback Mike Fracchia of Alabama and halfback Willie Creshaw of Kansas State, both of whom signed with St. Louis. San Francisco got Vern Burke, highly-touted Oregon State back. Dallas wound up with tackle Whaley Hall of Mississippi and Los Angeles signed Dave Theisen, Nebraska back.

Of the 11 men picked on The Associated Press All-America team, five signed with NFL teams—end Bob Lacey of North Carolina, Minnesota; end Dave Parks of Texas Tech, San Francisco; tackle Carl Eller of Minnesota, Minnesota; guard Bob Brown of Nebraska, Philadelphia, and back Billy Lothridge of Georgia Tech, Dallas.

Appleton, the other tackle, halfback Sherman Lewis of Michigan State, who also is a track star, and guard Damon Bame of Southern California were the other seniors. They are not signed.

The juniors were quarterback Roger Staubach of Navy, Jimmy Sidle of Auburn and center Dick Butkus of Illinois.

Texas Gridders Land 8 Stars On Prep List

NEW YORK (AP) — Texas placed eight boys on the All-America high school football team selected annually by Scholastic Magazine.

Ohio and Pennsylvania had six players each on the 90-member squad, Michigan and California five each, and Illinois four. In all, 37 states and the District of Columbia were represented.

The 1963 team lists eight players weighing 230 pounds or more. The two largest are tackle Jack O'Malley of Banning High School, Wilmington, Calif., 6-foot-4 and 263 pounds, and end Russell Washington of Southeast, Kansas City, 6-5½ and 260.

Smallest player is Bob Bazylak, quarterback from McKeesport, Pa., who is 5-10 and 160. He accounted for 2,067 yards on total offense and connected with All-America end Jim Beirne on 69 passes for 1,075 yards and seven touchdowns.

ENDS: Marvin Adamo, Los Angeles; Rick Balducci, St. Louis; James Barnes, Pine Bluff, Ark.; James Beirne, McKeesport, Pa.; Bob Borison, New Orleans; Charles Carr, Virginia Beach, Va.; Barry Gallup, Swampscott, Mass.; Richard Himes, Canton, Ohio; Ron Kopec, Stamford, Conn.; Tim Rossovich, Mountain View, Calif.; George Schulgen, Santa Rosa, Tex.; Mel Summers, Flint, Mich.; Connie Wade, Rock Hill, S.C.; Russell Washington, Kansas City.

TACKLES: Edgar Chandler, Cedartown, Ga.; John Davis, Thornton, Ill.; Spud Davis, Talladega, Ala.; A. Z. Drones, San Angelo, Tex.; John Gardner, Little Rock, Ark.; Paul Johnson, Bay City, Mich.; William Landis, Columbus, Ohio; Ikie Lassiter, Jackson, Tenn.; Jack O'Malley, Wilmington, Calif.; Walter Palubinski, Beloit, Wis.; Donald Roberts, Welch, W. Va.; William Stetzar, Scranton, Pa.; Donald Swartz, Los Angeles; Elton West, Sulphur, La.

GUARDS: Kerry Curling, Princeton, Ky.; Clyde Dempsey, Boston; Cordell Gill, Washington, D.C.; Jerry Glover, Dumas, Tex.; Terry Huff, Davenport, Iowa; John Kasselman, Cincinnati; John Kerns, Altoona, Pa.; Keith Lavender, Lawton, Okla.; Harry Olszewski, Baltimore; Greg Pipes, Fort Worth, Tex.; Joe Przybycki, Detroit; Richie Rodes, Hinton, W. Va.; Jay Wilson, Gainesville, Fla.; Warner Wong, Honolulu.

CENTERS: Larry Argersinger, Omaha; Joe Dayton, Detroit; E. A. Gresham, Graham, Tex.; John Holloway, Wilmington, Del.; Mike Magee, Gulfport, Miss.; Guy Riccardi, Freeport, N.Y.; Thomas Ricci, Cranston, R.I.; Russell Romano, Rochester, N.Y.; Lovell Smith, Gary, Ind; Charles Stecker, Phillipsburg, N.J.

QUARTERBACKS: Bob Bazylak, McKeesport, Pa.; James Burgar, Lindsay, Omla.; Ray Calcagno, San Francisco; Bob DiStefano, Martins Ferry, Ohio; Bobby Down, Winter Haven, Fla.; Billy Kinard, Atlanta; Mike Livingston, Dallas; Bruce Newell, Meridian, Miss.; Gordon Norwood, Pine Bluff, Ark.; Buster O'Brien, Virginia Beach, Va.; David Thomas, Stamford, Conn.; John Thomas, Walled Lake, Mich.

BACKS: David Babbs, Denver; Linus Baer, San Antonio, Tex.; Bob Baxter, Langhorne, Pa.; Ron Bess, Bloomington, Ill.; Robert Bleiser, Appleton, Wis. James Dugan, Flagstaff, Ariz.; Mike Fair Greeneville, S.C.; Al Koranda, Hindsdale, Ill.; James Layfield, Millsboro, Del.; Maurice LeBlanc, Lafayette, La.; Levi Lee, Topeka, Kans.; Jimmy Lisk, Norwood, N.C.; Marc MalicCn, Bellevue, Ohio; Warren McVea, San Antonio, Tex.; Donald Moore, Tacoma, Wash.; Stan Moss, Birmingham, Ala.; James Oliver, East Orange, N.J.; Herbie Phelps, Bardstown, Ky.; Bill Rettig, Butler, Pa.; Alan Richards, Cottage Grove, Ore.; Don Sadoski, Salem, Mass.; Ernie Sharpe, Orland Park, Ill.; James Smithberger, Welch, W. Va.; Ted Sweets, Butler, Mo.; Clem Turner, Cincinnti, Ohio; Tony Wil-

Notice!
Tommy Saxon
Now With Saxon Barber Shop
Tommy invites all his friends and customers to visit him at his new location.
SAXON BARBER SHOP
2932 Cypress, West Monroe FA 5-8023

REPEAT SPECIAL SAT. & SUN. ONLY
BARREL of BROASTED CHICKEN

2½ WHOLE CHICKENS (20 PIECES) $3.25
Whole Broasted Chicken $1.29
12 Oz. Boneless Club Steak $1.50
FOR TAKE-OUT ORDERS CALL FA 2-9396
Private Dining Room Available for Parties, Club Meetings, etc. Call for Reservation.
Walt's Restaurant
1315 Cypress West Monroe Phone FA 2-9396

NEED "CASH"
• TO PAY HOLIDAY BILLS
• TO PAY OLD BILLS
• TO PAY TAXES and OTHER FIRST-OF-THE-YEAR EXPENSES

DAN BOWKER
See GULFCO for a
CONSOLIDATION LOAN

Pay ALL Your Bills Off at Once. See Us Now for a Low Cost Consolidation Loan.
Gulfco Finance Co.
"The Home of Speedy Cash"
309 Natchitoches Ph. 325-4626 West Monroe
OTHER AREA OFFICES
JENA Old Post Office 2-8133
LAKE PROVIDENCE 213 Lake Street 1108
ST. JOSEPH Plank Road 3287
TALLULAH 307 E. Green 1898
VIDALIA 503 Carter 336-4326

There's More To See On Video Cable TV
Cable Television service delivers all TV Networks by direct line into your home. You enjoy the BEST in TV Programs.
THE COST? IT'S LESS THAN

17¢ PER DAY
NO HOOK-UP CHARGE
CALL VIDEO NOW... DIAL FA 5-4658
VIDEO INC.
★ Music ★ Features ★ Full Network TV
Watch For New Features To Be Added Soon

Running the Scales

By JOHN CALE

A singing trio and a colorful Mexican dance group, both on the La. Tech series, and a newly announced musical comedy booked here will usher in the latter half of the 1963-64 concert season.

Of greatest interest locally is the musical, "The Boys from Syracuse," which has been signed by the Northeast State concerts group for February 4. There were some anxious moments about securing the season's musical, and "The Boys" appears to be a fortunate solution.

This is the touring company of a Broadway revival of the Rodgers and Hart musical which opened on Broadway last April. Since that time, it has also opened in London at the Drury Lane Theatre. The appearance here of the national company is part of a 20-week national tour.

SHAKESPEARE

George Abbott's inspiration for his script around which the musical is built came from William Shakespeare's play, "The Comedy of Errors." Actually, only one line in the musical is lifted directly from the English bard: "the venom clamors of a jealous woman, poisons more deadly than a mad dog's tooth." And even this minor bit of plagiarism is identified in Abbott's script.

Perhaps the most notable feature of a musical comedy is — music, either sung or danced to. The numbers in "The Boys from Syracuse" are nostalgic or fresh, depending on how you want to date yourself. The all time favorites include "Falling in Love with Love," "Sing for Your Supper," "This Can't Be Love," "The Shortest Day of the Year," and others.

Tom McCann, spokesman for the Northeast Concerts group, said there would be a single performance only at 8 p.m. on the date announced at Neville Auditorium.

There's more coming on the Northeast bill: Whittemore and Lowe duo-pianists on February 11, and the Chicago Opera Ballet, slated for February 27.

HOLIDAY MOOD

Growing quietly, perhaps, but showing constant improvement in musical quality are school music programs in the Monroe-West Monroe area. The youngsters and teenagers made numerous contributions to Christmas programs in the various churches. Some of those in the Monroe city system's string and band programs added a new sparkle to choir cantatas, while a West Monroe group went so far as to undertake a full performance of Menotti's opera, "Amahl and the Night Visitors."

MUSICAL HERE

Speaking of musical comedies, Little Theatre of Monroe is lining up the cast for "Once Upon a Mattress," a musical based on the old test for a "real princess" who must be able to feel a single pea under 20 or so mattresses.

We have a friend who was thinking at one time along comic lines about this bedtime story. It seems as though he had the fairy godmother leave the castle in Louisiana to attend a fairy godmothers' convention in Cleveland. In her absence, the princess — dressed just like ordinary people to avoid any difficulties — grew weary of sleeping on that high stack of mattresses just to prove her identity, and threw open the castle for a wide open house. We still think the idea has possibilities.

AT LA. TECH

The Chad Mitchell Trio, appearing Thursday of this week at 8 p.m. in Howard Auditorium on the Tech campus, will open the curtain on the 1964 portion of the La. Tech Concerts Association list of bookings.

The following week, on January 21, the Ballet Folklorico of Mexico promises to be one of the area's most colorful stage attractions. This was one of the most popular offerings at New York's City Center in 1962. Its appearance on the Tech series was made through special arrangement with the U.S. State Department.

WANTS PERSPECTIVE

NEW YORK (AP) — Langston Hughes plans to write a drama about the Negro civil rights campaign — but later on.

"I would like eventually to write of the freedom movement," says Hughes. "But you can't take the situation out of the headlines. You must get perspective. I think that will require two years or more."

GUIDE TO GOOD READING

Library Use Is Increasing

By FRANCES FLANDERS

Ouachita Parish Librarian

Last week I told you about the growth of the book collection of the Ouachita Parish Public Library, which consisted of 90,663 volumes on January first. With this increase in material available has come a remarkable increase in the use of the library. In the year of 1963 a total of 487,244 volumes were borrowed from the library system for home use. This circulation by branches was as follows; From the Headquarters Library 182,529; from the West Monroe Library 110,021; From the two bookmobiles 135,281; from the Anna Meyer Branch 49,123 and from the Carver Branch 10,290, making a total of 484,244. In addition to the books checked out for home use 42,772 reference questions were answered for patrons who came to the library or who called on the telephone. A total of 2417 adults and 2411 juveniles were added as new patrons during the year. We now have 44,590 registered borrowers, or a percentage of 43 per cent of the inhabitants of the Parish, which is much above the national average. We are delighted that so many of you are using the library resources and we invite those of you who are not library patrons to take advantage of what the library has to offer during the coming year.

Among the new books of fiction added this past week there are two good mystery stories for readers in this field. One is "Report from Argyll" by Allan MacKinnon and "Teacher's Blood" by Ivan T. Ross. "Proudly They Die" is a new western story written by Lewis B. Patten.

In the field of non-fiction there are a number of interesting books. "The New World of the Wall Street Journal" by Charles Preston is an excellent collection of material which has recently appeared in this very fine newspaper. Now is the time for those who are planning new homes to spend some time studying the books at the library. The House Beautiful Magazine has just put out two new books in this field "The Building Guide — Fall and Winter 1963-64." Both of these books are beautiful and useful. A very scholarly work in the field of art is "Art and Archaeology" written by Jame S. Ackerman.

Two interesting new books deal with conditions in England today. One is "A State of England" by Anthony Hartley and the other is "Britain in the Sixties; the Crown and the Establishment" written by Kingsley Martin. Books about the Civil War are always in demand. The newest one in this field is "Lincoln and the First Shot" written by Richard N. Current.

A book of great current interest is "The Winning Side; the Case for Goldwater Republicanism" written by Ralph de Toledano. The mystery of Anastasia, Grand Duchess of Russia is one which has intrigued readers for many years. We now have a new book which purports to be her autobiography. It is a fascinating book and is written in a convincing manner.

A new reference book which contains much valuable information is "Petroleum Facts and Figures, 1963." This should be very useful to the many people in our community who are interested in oil. For the genealogy researchers, a most interesting new book is "Orphans Court Book, 1677-1739" copied and published by Pauline Pearce Warner. It is a facsimilie record of Henrico County, Virginia for this period.

Cotton Futures Prices Continue To Back, Fill

NEW YORK (AP)—Prices of cotton futures in the domestic market continued to back and fill last week in limited dealings, closing off 25 cents to up 45 cents for the week.

The week previous, the market had been off 30 cents to up 45 cents for the week.

The week previous, the market had been off 30 cents to up 45 cents. Meanwhile, prices in spot markets continued to register a small net improvement.

The quietness of the futures market reflects the inclination of the trade to await further development on legislation. Periodical short covering was the only sutaining factor, while scattered commission house selling furnished offerings.

TWO IN TWIN CITIES

Auto License Sub Stations To Open

Two automobile license renewal sub stations will be opened Thursday, one in West Monroe and one on the east side of Monroe, according to the State Department of Revenue office.

Fred Ussery Jr., manager of the local Revenue branch office, said the establishment of the sub stations is being done for the convenience of residents. He added that the action in creating the temporary sub stations was authorized by Roland Cochreham, collector of Revenue.

One of the stations to open Thursday will be located in the old Claiborne Street Fire Station in West Monroe. The other will be located in Shainberg's Department Store at Eastgate Shopping Center.

Both of the sub stations will only issue automobile renewal license plates, and will observe the same hours, from 9 a. m. to 4:30 p. m. Monday through Friday. Both stations will be open through Feb. 6, which is the deadline for renewal of auto license tags without penalty.

Ussery pointed out that the space for such a station at Eastgate Shopping Center was donated, free of charge, by the Eastgate merchants. He stressed that these two sub stations are being opened "strictly for the convenience of the public," and urged that residents have their automobile license renewed now and avoid the "last minute rush."

Ussery said although the department has done a "brisk" business in the renewal of license tags, they have issued about 2,225 tags less than they had at this same time last year.

"This indicates that there will certainly be the usual last minute rush and long lines for the auto tags," Ussery stated.

Once again the manager pointed out that renewal by mail is a very simple procedure and the forms for auto license renewal can be gotten from almost any service station in town with instructions for renewing. He said that mail renewals postmarked before midnight Feb. 6 will not be considered delinquent and no penalty fee will be charged.

Sen. Goldwater Hopes Johnson Will Be Firm

COLUMBIA, Ohio (AP)—Sen. Barry Goldwater said Saturday he hopes President Johnson will be firm in dealing with the crisis in the Canal Zone.

"We have our rights and I hope the President will not try to placate Panama," the Arizona Republican aspirant for the presidential nomination told newsmen shortly after his arrival at Port Columbus.

"I hope this situation will clear up and settle the whole dispute once and for all," Goldwater said.

He was greeted by about 1,000 well-wishers who met a private plane bringing him from Washington for a fund-raising luncheon. The reported price of admision to the luncheon was $1,000 per couple.

the Palace

big, exciting savings on famous-name men's wear ...now in progress!

special group of sweaters 1/2 off

57 men's sweaters in all wools, wool and alpaca blends, 100% two-ply alpaca cardigans, 100% fine lambswool and lambswool blends . . . your choice of 20 pullovers or 37 cardigans . . . all by nationally famous makers!

select group of better sweaters 1/3 off

104 fine sweaters . . . many full-fashioned intarsias, fine embroideries, Italian and Austrian wool knits, two-ply alpaca cardigans, suede-trim sweater jacs, and fine full-fashioned Italian wool sweater shirts.

wool sweater vests 5.99

Entire stock of wool sweater vests by McGregor and Jantzen, reg. 8.95, 9.95.

sport coats 1/2 off

Regularly 29.95 to $65 . . . select group of 70 coats, including 100% camel hair, 100% wool, orlon/wool blends, all first quality coats by Stanley Blacker, Blacker Bros., and Palm Beach.

famous Pendleton sport shirts 1/2 off

Entire stock of nationally famous wool shirts and topsters, all 100% virgin wool, regularly 14.95 to 18.95 . . . at a once-in-a-lifetime price!

entire stock better sport shirts 1/2 off

Featuring such famous names as . . . Countess Mara, Merrill Sharpe, Mercedes and Schiaparelli, regularly 10.95 to 27.50 . . . now specially priced!

cottons, dacrons, cotton blend sportshirts

regularly 5.00 to 7.95 .... 3.79 each .... 3 for $11

regularly 8.95 to 10.00 .... 4.99 each . 3 for 13.50

Entire stock of long sleeve sport shirts . . . by Arrow, McGregor, Jayson, Fashion-Heir, Enro and others . . . in wide range of colors, styles, sizes.

knit sport shirts, banlons, velours 1/2 off

Entire stock . . . featuring fashion collars, turtle necks, convertible wing turtlenecks, conventional collars, by famous makers, reg. 5.00 to 8.95.

all weather jackets 1/2 off

57 all-weather jackets by McGregor, Peters, Holman, Pendleton, reg. 15.95-29.95

entire stock raincoats 1/2 off

Includes lined raincoats and all-weather coats, in many styles and colors.

entire stock suedes 1/3 off

Suede coats, leather coats, suede trim coats by Scully, Knopf, McGregor, sale-priced.

over 200 pair slacks 9.99

Famous Champion slacks for men, reg. 15.95 to 19.95, sorry, alterations extra.

entire stock fine ties 1/2 off

Beautiful ties by Countess Mara, Christian Dior, Oleg Casini and others, to $10.

here they are, January best buys in men's wear... in our Men's Shop, Street Floor

Running the Scales

By JOHN CALE

A singing trio and a colorful Mexican dance group, both on the La. Tech series, and a newly announced musical comedy booked here will usher in the latter half of the 1963-64 concert season.

Of greatest interest locally is the musical, "The Boys from Syracuse," which has been signed by the Northeast State concerts group for February 4. There were some anxious moments about securing the season's musical, and "The Boys" appears to be a fortunate solution.

This is the touring company of a Broadway revival of the Rodgers and Hart musical which opened on Broadway last April. Since that time, it has also opened in London at the Drury Lane Theatre. The appearance here of the national company is part of a 20 week national tour.

SHAKESPEARE

George Abbott's inspiration for his script around which the musical is built came from William Shakespeare's play, "The Comedy of Errors." Actually, only one line in the musical is lifted directly from the English bard: "the venom clamors of a jealous woman, poisons more deadly than a mad dog's tooth." And even this minor bit of plagiarism is identified in Abbott's script.

Perhaps the most notable feature of a musical comedy is — music, either sung or danced to. The numbers in "The Boys from Syracuse" are nostalgic or fresh, depending on how you want to date yourself. The all time favorites include "Falling in Love with Love," "Sing for Your Supper," "This Can't Be Love," "The Shortest Day of the Year," and others.

Tom McCann, spokesman for the Northeast Concerts group, said there would be a single performance only at 8 p.m. on the date announced at Neville Auditorium.

There's more coming on the Northeast bill. Whittemore and Lowe duo-pianists on February 11, and the Chicago Opera Ballet, slated for February 27.

HOLIDAY MOOD

Growing quietly, perhaps, but showing constant improvement in musical quality are school music programs in the Monroe-West Monroe area. The youngsters and teenagers made numerous contributions to Christmas programs in the various churches. Some of those in the Monroe city system's string and band programs added a new sparkle to choir cantatas, while a West Monroe group went so far as to undertake a full performance of Menotti's opera, "Amahl and the Night Visitors."

MUSICAL HERE

Speaking of musical comedies, Little Theatre of Monroe is lining up the cast for "Once Upon a Mattress," a musical based on the old test for a "real princess" who must be able to feel a single pea under 20 or so mattresses.

We have a friend who was thinking at one time along comic lines about this bedtime story. It seems as though he had the fairy godmother leave the castle in Louisiana to attend a fairy godmothers' convention in Cleveland. In her absence, the princess — dressed just like ordinary people to avoid any difficulties — grew weary of sleeping on that high stack of mattresses just to prove her identity, and threw open the castle for a wide open house. We still think the idea has possibilities.

AT LA. TECH

The Chad Mitchell Trio, appearing Thursday of this week at 8 p.m. in Howard Auditorium on the Tech campus, will open the curtain on the 1964 portion of the La. Tech Concerts Association list of bookings.

The following week, on January 21, the Ballet Folklorico of Mexico promises to be one of the area's most colorful stage attractions. This was one of the most popular offerings at New York's City Center in 1962. Its appearance on the Tech series was made through special arrangement with the U.S. State Department.

WANTS PERSPECTIVE

NEW YORK (AP) — Langston Hughes plans to write a drama about the Negro civil rights campaign — but later on.

"I would like eventually to write of the freedom movement," says Hughes. "But you can't take the situation out of the headlines. You must get perspective. I think that will require two years or more."

GUIDE TO GOOD READING

Library Use Is Increasing

By FRANCES FLANDERS

Ouachita Parish Librarian

Last week I told you about the growth of the book collection of the Ouachita Parish Public Library, which consisted of 90,663 volumes on January first. With this increase in material available has come a remarkable increase in the use of the library. In the year of 1963 a total of 487,244 volumes were borrowed from the library system for home use. This circulation by branches was as follows: From the Headquarters Library 182,529; from the West Monroe Library 110,021; From the two bookmobiles 135,281; from the Anna Meyer Branch 49,123 and from the Carver Branch 10,290, making a total of 484,244. In addition to the books checked out for home use 42,772 reference questions were answered for patrons who came to the library or who called on the telephone. A total of 2417 adults and 2411 juveniles were added as new patrons during the year. We now have 44,590 registered borrowers, or a percentage of 43 per cent of the inhabitants of the Parish, which is much above the national average. We are delighted that so many of you are using the library resources and we invite those of you who are not library patrons to take advantage of what the library has to offer during the coming year.

Among the new books of fiction added this past week there are two good mystery stories for readers in this field. One is "Report from Argyll" by Allan MacKinnon and "Teacher's Blood" by Ivan T. Ross. "Proudly They Die" is a new western story written by Lewis B. Patten.

In the field of non-fiction there are a number of interesting books. "The New World of the Wall Street Journal" by Charles Preston is an excellent collection of material which has recently appeared in this very fine newspaper. Now is the time for those who are planning new homes to spend some time studying the books at the library. The House Beautiful Magazine has just put out two new books in this field "The Building Guide — Fall and Winter 1963-64." Both of these books are beautiful and useful. A very scholarly work in the field of art is "Art and Archaeology" written by Jame S. Ackerman.

Two interesting new books deal with conditions in England today. One is "A State of England" by Anthony Hartley and the other is "Britain in the Sixties; the Crown and the Establishment" written by Kingsley Martin. Books about the Civil War are always in demand. The newest one in this field is "Lincoln and the First Shot" written by Richard N. Current.

A book of great current interest is "The Winning Side; the Case for Goldwater Republicanism" written by Ralph de Toledano. The mystery of Anastasia, Grand Duchess of Russia is one which has intrigued readers for many years. We now have a new book which purports to be her autobiography. It is a fascinating book and is written in a convincing manner.

A new reference book which contains much valuable information is "Petroleum Facts and Figures, 1963." This should be very useful to the many people in our community who are interested in oil. For the genealogy researchers, a most interesting new book is "Orphans Court Book, 1677-1739" copied and published by Pauline Pearce Warner. It is a facsimilie record of Henrico County, Virginia for this period.

Cotton Futures Prices Continue To Back, Fill

NEW YORK (AP)—Prices of cotton futures in the domestic market continued to back and fill last week in limited dealings, closing off 25 cents to up 45 cents for the week.

The week previous, the market had been off 30 cents to up 45 cents for the week.

The week previous, the market had been off 30 cents to up 45 cents. Meanwhile, prices in spot markets continued to register a small net improvement.

The quietness of the futures market reflects the inclination of the trade to await further development on legislation. Periodical short covering was the only sutaining factor, while scattered commission house selling furnished offerings.

TWO IN TWIN CITIES

Auto License Sub Stations To Open

Two automobile license renewal sub stations will be opened Thursday, one in West Monroe and one on the east side of Monroe, according to the State Department of Revenue office.

Fred Ussery Jr., manager of the local Revenue branch office, said the establishment of the sub stations is being done for the convenience of residents. He added that the action in creating the temporary sub stations was authorized by Roland Cochreham, collector of Revenue.

One of the stations to open Thursday will be located in the old Claiborne Street Fire Station in West Monroe. The other will be located in Shainberg's Department Store at Eastgate Shopping Center.

Both of the sub stations will only issue automobile renewal license plates, and will observe the same hours, from 9 a. m. to 4:30 p. m. Monday through Friday. Both stations will be open through Feb. 6, which is the deadline for renewal of auto license tags without penalty.

Ussery pointed out that the space for such a station at Eastgate Shopping Center was donated, free of charge, by the Eastgate merchants. He stressed that these two sub stations are being opened "strictly for the convenience of the public," and urged that residents have their automobile license renewed now and avoid the "last minute rush."

Ussery said although the department has done a "brisk" business in the renewal of license tags, they have issued about 2,225 tags less than they had at this same time last year.

"This indicates that there will certainly be the usual last minute rush and long lines for the auto tags," Ussery stated.

Once again the manager pointed out that renewal by mail is a very simple procedure and the forms for auto license renewal can be gotten from almost any service station in town with instructions for renewing. He said that mail renewals postmarked before midnight Feb. 6 will not be considered delinquent and no penalty fee will be charged.

Sen. Goldwater Hopes Johnson Will Be Firm

COLUMBIA, Ohio (AP)—Sen. Barry Goldwater said Saturday he hopes President Johnson will be firm in dealing with the crisis in the Canal Zone.

"We have our rights and I hope the President will not try to placate Panama," the Arizona Republican aspirant for the presidential nomination told newsmen shortly after his arrival at Port Columbus.

"I hope this situation will clear up and settle the whole dispute once and for all," Goldwater said.

He was greeted by about 1,000 well-wishers who met a private plane bringing him from Washington for a fund-raising luncheon. The reported price of admision to the luncheon was $1,000 per couple.

the Palace

big, exciting savings on famous-name men's wear ...now in progress!

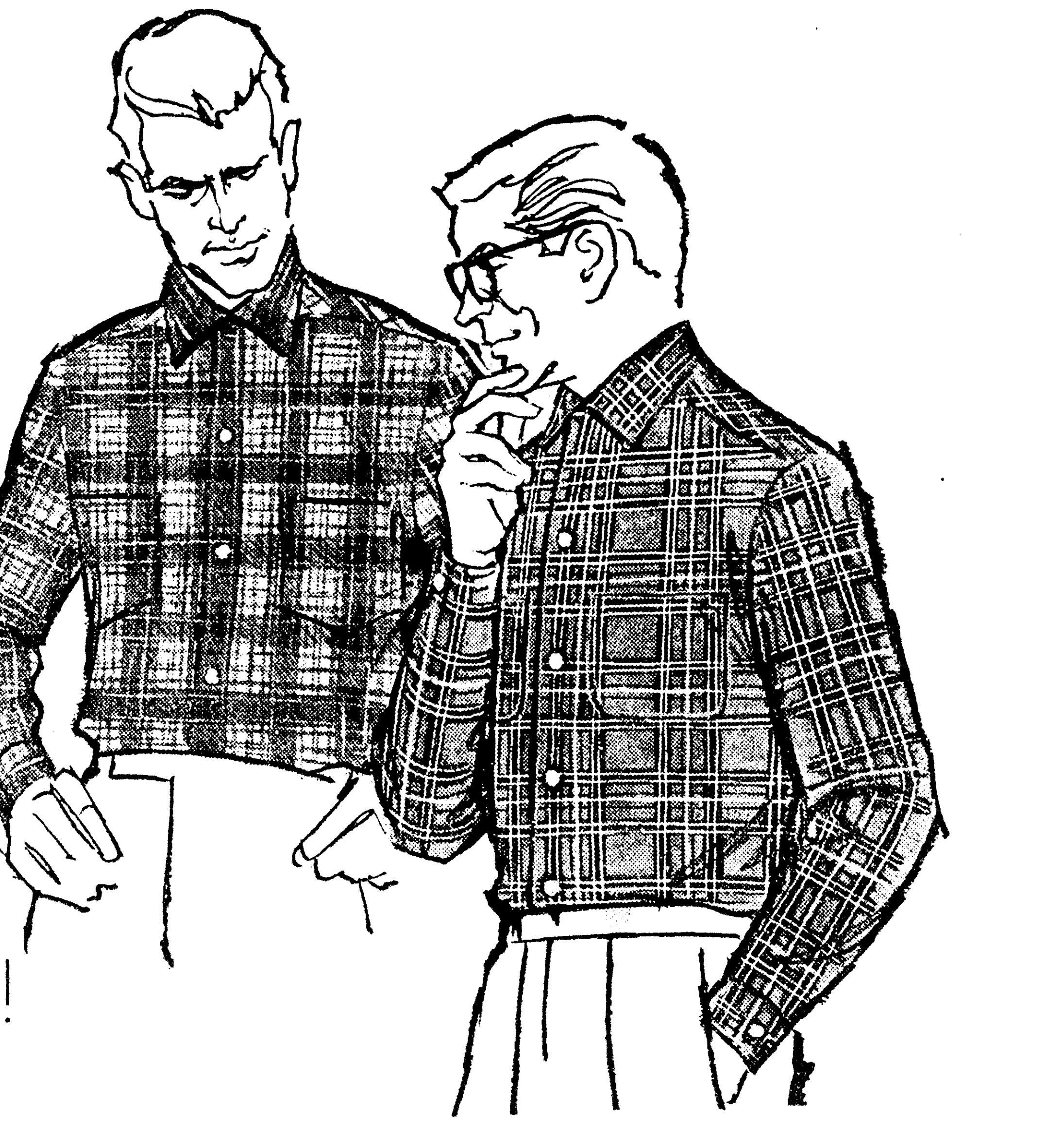

famous Pendleton sport shirts 1/2 off
Entire stock of nationally famous wool shirts and topsters, all 100% virgin wool, regularly 14.95 to 18.95 . . . at a once-in-a-lifetime price!

sport coats 1/2 off
Regularly 29.95 to $65 . . . select group of 70 coats, including 100% camel hair, 100% wool, orlon/wool blends, all first quality coats by Stanley Blacker, Blacker Bros., and Palm Beach.

special group of sweaters 1/2 off
57 men's sweaters in all wools, wool and alpaca blends. 100% two-ply alpaca cardigans, 100% fine lambswool and lambswool blends . . . your choice of 20 pullovers or 37 cardigans . . . all by nationally famous makers!

select group of better sweaters 1/3 off
104 fine sweaters . . . many full-fashioned intarsias, fine embroideries, Italian and Austrian wool knits, two-ply alpaca cardigans, suede-trim sweater jacs, and fine full-fashioned Italian wool sweater shirts.

wool sweater vests 5.99
Entire stock of wool sweater vests by McGregor and Jantzen, reg. 8.95, 9.95.

entire stock better sport shirts 1/2 off
Featuring such famous names as . . . Countess Mara, Merrill Sharpe, Mercedes and Schiaparelli, regularly 10.95 to 27.50 . . . now specially priced!

cottons, dacrons, cotton blend sportshirts
regularly 5.00 to 7.95 .... 3.79 each .... 3 for $11
regularly 8.95 to 10.00 .... 4.99 each . 3 for 13.50
Entire stock of long sleeve sport shirts . . . by Arrow, McGregor, Jayson, Fashion-Heir, Enro and others . . . in wide range of colors, styles, sizes.

knit sport shirts, banlons, velours 1/2 off
Entire stock . . . featuring fashion collars, turtle necks, convertible wing turtlenecks, conventional collars, by famous makers, reg. 5.00 to 8.95.

all weather jackets 1/2 off
57 all-weather jackets by McGregor, Peters, Holman, Pendleton, reg. 15.95-29.95

entire stock raincoats 1/2 off
Includes lined raincoats and all-weather coats, in many styles and colors.

entire stock suedes 1/3 off
Suede coats, leather coats, suede trim coats by Scully, Knopf, McGregor, sale-priced.

over 200 pair slacks 9.99
Famous Champion slacks for men, reg. 15.95 to 19.95, sorry, alterations extra.

entire stock fine ties 1/2 off
Beautiful ties by Countess Mara, Christian Dior, Oleg Casini and others, to $10.

here they are, January best buys in men's wear... in our Men's Shop, Street Floor

The World For WOMEN

January 12, 1964

Above: A double ring ceremony at the home of the bride's parents united in marriage Miss Judith Ann Roth, daughter of Mr. and Mrs. Bruce C. Roth, 406 Morris, West Monroe, and John Nathan Green, son of Mr. and Mrs. B. S. Brooks, 311 Fairview. Dr. Clifton R. Tennison performed the vows at 7 p.m. January 2. The couple is now at home at 4106 Webster in Monroe, where the bride is a junior at Northeast and Mr. Green is attending Louisiana Business College.

At right: A white brick fireplace and raised hearth is focal point in the living room of the new home of Mrs. J. O. Willett, located at 3700 Loop Road. Of contemporary design the home's interior reflects a gold and white decor as noted in the gilt framed picture above the hearth and the unique andirons.

Above: Mrs. Thomas Holloman Scott Jr., before her marriage in St. James Episcopal Church in Baton Rouge was Miss Janie Elizabeth Bartet, daughter of Mr. and Mrs. Hubert M. Bartet of Baton Rouge. Parents of the bridegroom are Mr. and Mrs. T. H. Scott Sr., Point Drive, Monroe. Vows were exchanged December 30 at 7 p.m. Following a wedding trip to the Gulf Coast the couple has established a home in Monroe, where both are students at Northeast Louisiana State College.

Below at left: February 2 is the date chosen for their wedding by Northeast Louisiana State College seniors, Miss Patricia Ruth Dollar and Joseph Walter Sowell, whose engagement is announced today by her parents, Mr. and Mrs. Arthur A. Dollar of Clayton. The future bridegroom is the son of Mrs. Irene Sowell of Crowville and the late Guy Sowell. Vows will be exchanged at 3 p.m. in Clayton Baptist Church following which the couple will reside in Monroe.

Below: Newcomers to Monroe are Dr. and Mrs. Robert W. Harrop and son, Paul, 13 months, pictured in their home at 2764 Point Drive. The family moved here from New Orleans where Dr. Harrop, a native of Tallulah, recently finished his residency. Mrs. Harrop is a native of Columbus, Georgia.

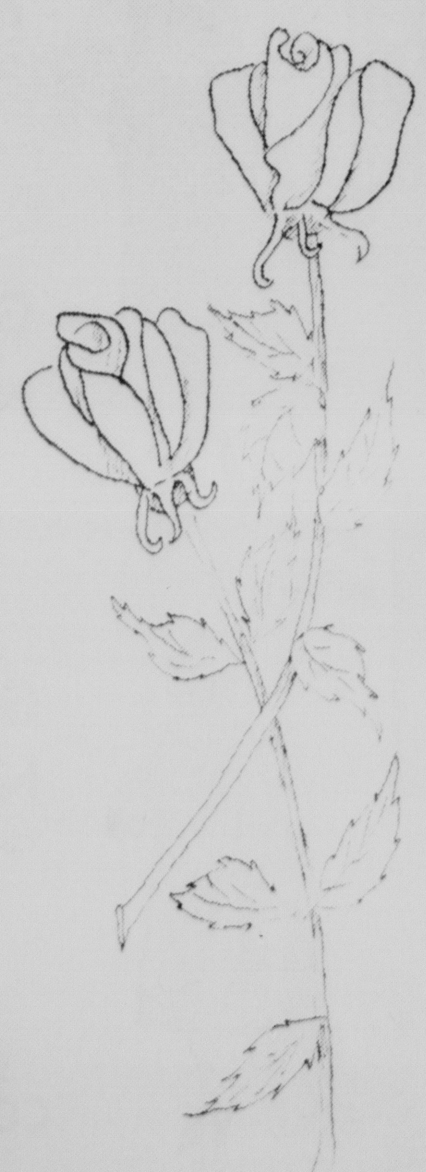

The World For WOMEN

January 12, 1964

Above: A double ring ceremony at the home of the bride's parents united in marriage Miss Judith Ann Roth, daughter of Mr. and Mrs. Bruce C. Roth, 406 Morris, West Monroe, and John Nathan Green, son of Mr. and Mrs. B. S. Brooks, 311 Fairview. Dr. Clifton R. Tennison performed the vows at 7 p.m. January 2. The couple is now at home at 4106 Webster in Monroe, where the bride is a junior at Northeast and Mr. Green is attending Louisiana Business College.

At right: A white brick fireplace and raised hearth is focal point in the living room of the new home of Mrs. J. O. Willett, located at 3700 Loop Road. Of contemporary design the home's interior reflects a gold and white decor as noted in the gilt framed picture above the hearth and the unique andirons.

Above: Mrs. Thomas Holloman Scott Jr., before her marriage in St. James Episcopal Church in Baton Rouge was Miss Janie Elizabeth Bartet, daughter of Mr. and Mrs. Hubert M. Bartet of Baton Rouge. Parents of the bridegroom are Mr. and Mrs. T. H. Scott Sr., Point Drive, Monroe. Vows were exchanged December 30 at 7 p.m. Following a wedding trip to the Gulf Coast the couple has established a home in Monroe, where both are students at Northeast Louisiana State College.

Below at left: February 2 is the date chosen for their wedding by Northeast Louisiana State College seniors, Miss Patricia Ruth Dollar and Joseph Walter Sowell, whose engagement is announced today by her parents, Mr. and Mrs. Arthur A. Dollar of Clayton. The future bridegroom is the son of Mrs. Irene Sowell of Crowville and the late Guy Sowell. Vows will be exchanged at 3 p.m. in Clayton Baptist Church following which the couple will reside in Monroe.

Below: Newcomers to Monroe are Dr. and Mrs. Robert W. Harrop and son, Paul, 13 months, pictured in their home at 2764 Point Drive. The family moved here from New Orleans where Dr. Harrop, a native of Tallulah, recently finished his residency. Mrs. Harrop is a native of Columbus, Georgia.

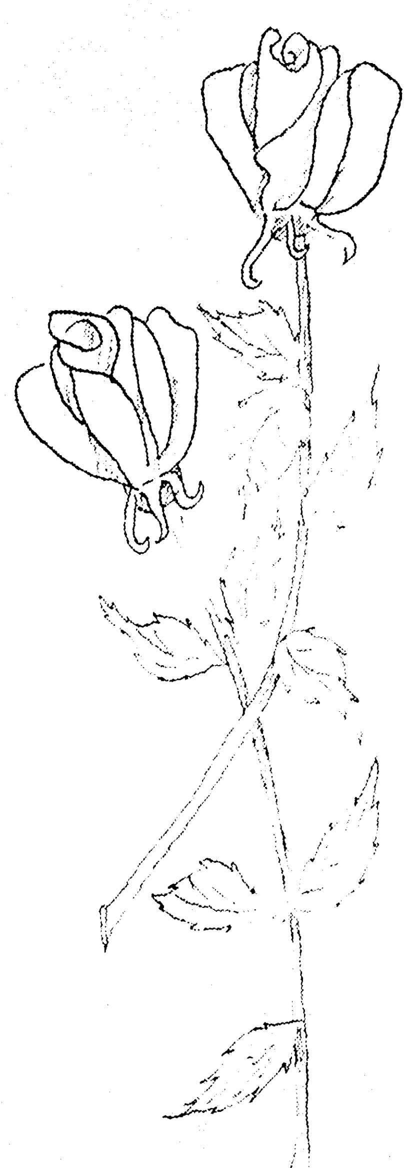

On Dit'

by Denise

So here we are into the New Year with beginnings—anew busting out all over. New jobs, new homes, new projects fit right in with 1964's "clean slate" feeling. For instance, PAT and HILARY SANDERS left yesterday, headed for a new position and new residence in Hamilton, Ontario, Canada.

'Twas rather a quick departure, but not so much so but that our people were able to arrange several farewell parties. Last Saturday night, MERLE and WARREN BRENNEN, JOEL and BEN JOHNSTON, NANCY and SYL BREARD entertained in the Johnston home on Marie Place. This was something in rather unusual in these parts, a wine and cheese party, with guests invited to sample a generous assortment of both.

On the dining room table were ten types of foreign cheeses, all labeled; a variety of crackers; fondue with bread sticks; cheese almonds. Centerpiece was a tall green candle wreathed with ivy and yellow grapes. The buffet held an arrangement incorporating grapes in three colors.

Candles and large baskets heaped with grapes were used throughout the house. In the den, where husbands served as wine stewards, five kinds of wine were offered at a table lighted by dozens of candles in all sizes and shapes. Twenty - eight friends of the Sanders attended this party.

Sunday night, JEANINE and CHARLES AMMAN, NINA and BILL AUSTEN were hosts at the Amman residence on Pargoud boulevard. Chicken spaghetti supper was served from a buffet table centered with a crystal compote holding red roses, red satin balls, and clipped yew. Individual tables for sixteen guests were each centered with tapers tied with roses and yew.

A coffee party on Tuesday morning was the compliment planned by CONNIE JONES for Pat. About fifty friends were invited to call between ten-thirty and noon. Flowers were arranged by Connie's mother, CONSIE HUTKINS. They included all-green arrangements of yew and euonymus throughout the house, and a centerpiece of yellow and bronze chrysanthemums in a silver container on the dining room table.

Coffee was served in the dining room; lime punch in the den, with Danish pastry, party sandwiches, doughnuts, and Bourbon balls. Those assisting were MARTHA DAWKINS, Jeanine, Merle, BETTY B. JACKSON, Joel, and MARIE COOKSTON.

Another local couple left this week to establish a far-away home, this in Twenty - Nine Palms, California. They are MARILYN and JIM LEWIS, who have been in Quantico, Virginia, with Jim serving in the Marines. Prior to their departure on Tuesday, the Lewises were honored at a supper party at the home of LYNDA and THOMAS DANSBY on Gouville Drive. Marilyn wore for the party black silk slim jims with an over-blouse of black and white silk print. Lynda's at-home outfit echoed her decor, with floor-length skirt of blue mohair, pale blue crepe blouse, and apple-green cummerbund.

Guests served themselves in the dining room before being seated in the den. A white seventeen-branch candelabra decorated with yew and pom-pon daisies and tied with avocado green velvet ribbon stood on the buffet table. The menu included smoked turkey, rice and shrimp casserole, a silver lazy Susan of assorted relishes, spinach and mushroom casserole, platters of assorted congealed salads, and, for dessert, creme brulee and coffee.

Four individual tables were set up in the den, where the ceiling was covered with blue and green balloons. White cloths were used, and white napkins rolled around blue matches covers and tied with green velvet ribbon. A single green candle in a silver candlestick tied with yew, daisies, and green ribbon centered each table. In an alcove at one end of the room, green and blue paper figures of musicians were spotlighted atop the green piano. Sixteen guests attended this party.

□ □ □

The first few days of a New Year, of course, are properly spent cleaning off the desk and getting ready for the new cycle. Before we get to coming events, here are a few quotes which your reporter has been collecting to be passed on in season.

As someone has said, "He who seldom quotes is seldom quoted." George Bernard Shaw put it this way: "I often quote myself. It adds spice to the conversation."

Here, for example, is some advice from architect Edward Stone: "Don't be too worthwhile. Always keep a few character defects handy. People love to talk about your frailties. If you must be noble, keep it to yourself."

Along the same lines, Olin Miller says, "If you must talk about your troubles, don't bore your friends with them — tell them to your enemies, who will be delighted to hear about them".

A. A. Milne divides bores into two classes: those who have their own particuliar subject, who do not need a subject . . . and George Jean Nathan drinks only to make other people interesting.

From the wisdom of the Chinese: You cannot prevent the birds of sadness from flying over your head, but you can prevent them from building nests in your hair . . . Mark Twain gave this advice a twist: By trying, we can easily learn to endure adversity — another man's, I mean.

Happiness is not a destination that you arrive at, but a manner of traveling. . .
Or as Dale Carnegie said, Success is getting what you want; happiness is wanting what you get.

Frederick Collins said "Always remember that there are two types of people in this world. Those who come into a room and say, 'Well, here I am!' and those who came in and say 'Ah, there you are!'"

George Adams states:
"People who understand each other never fight."

From Ann Landers: "Live one day at a time. Life by the yard is hard; by the inch — it's a cinch." . . . And as for that, what was it you were so worried about a year ago today?

□ □ □

Clubs and civic groups are bestirring themselves, with big plans for the coming weeks. In fact, during the next nine days are scheduled two of the season's leading attractions for members of LOUISIANA TECH CONCERT ASSOCIATION. This coming Thursday evening there is to be a performance by the Chad Mitchell Trio. And on the next Tuesday, January 21, is scheduled the Ballet Folklorico of Mexico. This is a spectacular troupe of nearly one hundred performers about whom we have received rave notices. Both programs are to be in Howard auditorium, Ruston.

Continuing the year's programs on "Our Garden Heritage," Monroe Garden club's meeting tomorrow is to be on the topic of "Southern Plantation Homes and Gardens". Lecturers are to be the THEODORE LANDRYS of Baton Rouge. The meeting is set for two p.m. at Bayou DeSiard country club.

Next big event for members of NORTHEAST STATE CONCERT ASSOCIATION was announced this week for Tuesday, February 4. 'Tis to be a performance of the gay musical "The Boys From Syracuse", at eight p.m. in Neville auditorium. This hit comedy features a tuneful score by Rogers and Hart.

Also in the wind for February is the JUNIOR CHARITY EAGUE'S Follies. These shows, LEAGUE'S Follies. These shows, always favorites with area audiences, are presented once in two or three years. Funds raised go for the League's projects: this year moneys are designated for the hard of hearing school and another scholarship at Northeast State. Watch for announcement of the kick-off talent party in early February. Performances are planned for Neville Auditorium Wednesday and Thursday nights, February 19 and 20.

Speaking of League members and their contributions to the community, we are reminded of these two poems on the light side, describing club work. First, "Note to All Club Members" by Shirley Foster:

Not that I wish to intimate that
workers are commandeered,
But sit very still and don't wave
to your friends,
Or you'll find you've volunteered!

And "Last Minutes of the Women's Club" by Marian Gleason:

The first member's hat has
slipped over her eye.
The next member's furious and
ready to cry.
The chairman's convinced the
proposal is rash.
The treasurer warns. "And we
haven't the cash."
The program director says,
"What can we lose?"
The clerk is engrossed in a hunt
for her shoes.
That it's nearly five-thirty is
acidly noted.
Across some dead bodies, the
motion is voted.

ARTISTIC FLORAL ARRANGEMENTS

The Nicest Way To Express Your Thoughts For Any Occasion

We Wire Flowers Anywhere in the World

the FLOWER SHOPPE
FA 5-4371
1004 North Third St.

Betty Garretson Weds In Shreveport Ceremony

Of interest to friends here is announcement of the wedding of Miss Betty Louise Garretson, daughter of Mrs. G. M. Tyler, Shreveport and the late Captain W. H. (Lyle) Garretson, formerly of Monroe, to Norman George Tubb, son of Mr. and Mrs. Lonnie Tubb of Benton, Ark.

The wedding was solemnized December 28 at 7:30 p.m. in Creswell St. Church of Christ, Shreveport with Gussie Lambert, minister, officiating.

Given in marriage by her step-father, G. M. Tyler, the bride wore a gown of ivory pure silk taffeta designed with wide oval neckline and long tapering sleeves. The taut bodice and controlled skirt emphasized elegant simplicity and a detachable train was held by a bias fold which encircled the waist. Her veil of imported English illusion was held in place by a pearl crown and she carried a cascade bouquet of white roses centered with a specimen white orchid.

Miss Midge Diller, Dallas, Texas, served as maid of honor and bridesmaids were Miss Cathy Patella, Nashville, Tenn., Miss Marilyn Perry, Miss Nell Thigpen and Miss Sue Thigpen, all of Shreveport. Their gowns, in alternating hummingbird green and cherry red velveteen, featured empire waists, cap sleeves and floating back panels. The flower girl, Miss Cristal Ann Crabb, niece of the groom, wore a red velveteen frock.

Serving as best man was Ronnie Sutton of Benton, Ark. Groomsmen-ushers were Jimmy Tubb, Benton, brother of the groom; Mike Montgomery, Benton; Will Rogers, Jonesboro, cousin of the bride and Donnie Gilcrease, Shreveport, cousin of the bride. Ring bearer was J. Frank Crabb, nephew of the groom and candlelighters were Joe Perry Jr. and Sonny McNeil, cousin of the bride.

Following the ceremony Mr. and Mrs. Tyler entertained with a reception at the church. The couple will be at home in Searcy, Ark., until June when they will go to Little Rock, Ark. where he will enter the University of Arkansas Medical School in the fall and the bride will attend Little Rock University. Mrs. Tubb graduated from Fair Park high school, attended Centenary College in Shreveport and is now attending Harding College in Searcy, Ark. Mr. Tubb graduated from Benton high school, attended the United States Air Force Academy and is now a senior at Harding College.

The bride is the granddaughter of Mrs. C. L. Rogers and the late Mr. Rogers of Jonesboro and of Mr. and Mrs. W. H. (Bill) Garretson, Shreveport, formerly of Monroe.

MRS. NORMAN GEORGE TUBB

Landscape Architects To Speak Here

Mr. and Mrs. Theodore E. Landry, landscape architects of Port Allen, La., will be guest speakers for the Monroe Garden Club when it meets Monday, January 13 at Bayou DeSiard Country Club at 2 p.m.

The Landrys, well known speakers throughout South Louisiana, will talk and show slides on the topic, "Southern Plantation Homes and Gardens."

Chairman for the meeting is Mrs. H. K. Touchstone Jr., with Mrs. H. K. Touchstone Sr., as co-chairman. Hostesses will be Mrs. Oren C. Jones, Mrs. Ivy Jordan, Mrs. Walter Kellogg, Mrs. G. W. Kennon, Mrs. Paul K. Kirkpatrick, Mrs. Jack Knowles, Mrs. J. B. Kugler, Mrs. Max Kulcke, Mrs. W. R. Laing, Mrs. Thomas Leigh, Mrs. Harry Lemert, Mrs. Ed Lohan, Mrs. John McCarter Jr., Mrs. A. D. McPhail and Mrs. H. F. Madison Jr.

Judith Roth Is Bride Of John Nathan Green

In a double ring ceremony at the home of the bride's parents Miss Judith Ann Roth, daughter of Mr. and Mrs. Bruce C. Roth, 406 Morris, West Monroe, became the bride of John Nathan Green, son of Mr. and Mrs. B. S. Brooks, 311 Fairview.

Dr. Clifton R. Tennison, pastor of the First Baptist Church, West Monroe, officiated at the exchange of vows on Thursday, January 2 at 7 p.m. A sunburst arrangement of gladiola on the mantel, flanked by candelabra holding white candles and entwined with greenery formed a setting for the ceremony.

Given in marriage by her father the bride wore a white loose woven wool suit with halo hat of matching fabric, encrusted with seed pearls. She carried a bouquet of feathered chrysanthemums and lace leaves centered with a purple orchid.

Mrs. Stanley Green, matron of honor, wore a street-length dress of Italian pink velvet, styled with bell shaped skirt, and fitted bodice with tapering sleeves. Her slippers were of pink satin and she wore a white fur hat with matching muff, to which was attached a cluster of pink roses.

Stanley Green served as best man and candlelighter was George Roth.

Mrs. Roth selected for her daughter's wedding a mauve lace dress with beige accessories and hat of mauve and beige feathers. Her corsage was a pink orchid. Mrs. Brooks, mother of the groom, wore a beige lace dress with green pillbox hat and beige accessories, and a green orchid corsage.

For a reception which followed the ceremony the bride's table was covered with a white lace cloth over green and centered with the tiered wedding cake, encircled with ivy and pink roses. At opposite ends of the table were the punch bowl and silver coffee service.

For a wedding trip to points of interest in Mississippi the bride wore a white wool suit, with matching pillbox and brown leather accessories. Her corsage was the orchid from her bouquet. The couple is now at home at 4106 Webster in Monroe.

A graduate of West Monroe high school where she was a member of Delta Beta Sigma sorority, the bride is at present a junior at Northeast Louisiana State College. Mr. Green graduated from West Monroe high school and is presently attending Louisiana Business College.

Denim Comes Out Early

Denim has become an early-bird fashion for spring. Now that the durable fabric has been styled in colors, prints, stripes and checks, it's a natural for chilly March and April.

First spring fashions in denim emphasize the jumper, so practical with a switch of blouses in different weight fabrics, wearable later as a sleeveless dress. Two-piece dresses with trouser - pleat skirts also look springlike, especially in houndstooth checks.

While denim is often thought of as a fabric for the young, its use in sportswear and its practicality puts it into any age group. It just depends on the styling, and that is becoming more varied all the time.

Style Shop

DOES IT AGAIN!

PURCHASES ENTIRE STOCK OF FAMOUS MANUFACTURERS' WINTER COATS!

Never Before Have We Brought To You Such A Fabulous Array Of Brand New Famous Designer

COATS

OVER 300 TO CHOOSE FROM - By

● Mary Lane ● Bettijean ● Briny Marlin
● Don Loper ● Dan Millstein
● Betty Rose ● Rosewin

and many other famous labels
★ SOME FUR TRIMS INCLUDED
★ ALL MILIUM LINED - - Guaranteed to Last the Life of the Garment

3-FABULOUS GROUPS

FORSTMANN

HOCKANUM fabric J. P. Stevens & Co., Inc

Anglo Fabrics 100% WOOL

Imported Fabric

Group No. 1 Compare At 59.95 — $16.90

Group No. 2 Compare At 79.95 — $29.90

Group No. 3 Compare At 140.00 — $55

ALL FURS LABELED AS TO COUNTRY OF ORIGIN

ALL NEW COLORS. ALL HAND TAILORED. SOME ORIGINAL SAMPLE COATS! MANY ONE-OF-A-KIND. YOU'VE NEVER SEEN SUCH AN ARRAY OF COATS. AT SUCH RIDICULOUS LOW PRICES!

ALL SIZES
● JR. - REG. ½ SIZES

Style Shop

On Dit'

by Denise

So here we are into the New Year with beginnings—anew busting out all over. New jobs, new homes, new projects fit right in with 1964's "clean slate" feeling. For instance, PAT and HILARY SANDERS left yesterday, headed for a new position and new residence in Hamilton, Ontario, Canada.

'Twas rather a quick departure, but not so much so but that our people were able to arrange several farewell parties. Last Saturday night, MERLE and WARREN BRENNEN, JOEL and BEN JOHNSTON, NANCY and SYL BREARD entertained in the Johnston home on Marie Place. This was something in rather unusual in these parts, a wine and cheese party, with guests invited to sample a generous assortment of both.

On the dining room table were ten types of foreign cheeses, all labeled; a variety of crackers; fondue with bread sticks; cheese almonds. Centerpiece was a tall green candle wreathed with ivy and yellow grapes. The buffet held an arrangement incorporating grapes in three colors.

Candles and large baskets heaped with grapes were used throughout the house. In the den, where husbands served as wine stewards, five kinds of wine were offered at a table lighted by dozens of candles in all sizes and shapes. Twenty - eight friends of the Sanders attended this party.

Sunday night, JEANINE and CHARLES AMMAN, NINA and BILL AUSTEN were hosts at the Amman residence on Pargoud boulevard. Chicken spaghetti supper was served from a buffet table centered with a crystal compote holding red roses, red satin balls, and clipped yew. Individual tables for sixteen guests were each centered with tapers tied with roses and yew.

A coffee party on Tuesday morning was the compliment planned by CONNIE JONES for Pat. About fifty friends were invited to call between ten-thirty and noon. Flowers were arranged by Connie's mother, CONSIE HUTKINS. They included all-green arrangements of yew and euonymus throughout the house, and a centerpiece of yellow and bronze chrysanthemums in a silver container on the dining room table.

Coffee was served in the dining room; lime punch in the den, with Danish pastry, party sandwiches, doughnuts, and Bourbon balls. Those assisting were MARTHA DAWKINS, Jeanine, Merle, BETTY B. JACKSON, Joel, and MARIE COOKSTON.

Another local couple left this week to establish a far-away home, this in Twenty - Nine Palms, California. They are MARILYN and JIM LEWIS, who have been in Quantico, Virginia, with Jim serving in the Marines. Prior to their departure on Tuesday, the Lewises were honored at a supper party at the home of LYNDA and THOMAS DANSBY on Gouville Drive. Marilyn wore for the party black silk slim jims with an over-blouse of black and white silk print. Lynda's at-home outfit echoed her decor, with floor-length skirt of blue mohair, pale blue crepe blouse, and apple-green cummerbund.

Guests served themselves in the dining room before being seated in the den. A white seventeen-branch candelabra decorated with yew and pom-pon daisies and tied with avocado green velvet ribbon stood on the buffet table. The menu included smoked turkey, rice and shrimp casserole, a silver lazy Susan of assorted relishes, spinach and mushroom casserole, platters of assorted congealed salads, and, for dessert, creme brulee and coffee.

Four individual tables were set up in the den, where the ceiling was covered with blue and green balloons. White cloths were used, and white napkins rolled around blue matches covers and tied with green velvet ribbon. A single green candle in a silver candlestick tied with yew, daisies, and green ribbon centered each table. In an alcove at one end of the room, green and blue paper figures of musicians were spotlighted atop the green piano. Sixteen guests attended this party.

□ □ □

The first few days of a New Year, of course, are properly spent cleaning off the desk and getting ready for the new cycle. Before we get to coming events, here are a few quotes which your reporter has been collecting to be passed on in season.

As someone has said, "He who seldom quotes is seldom quoted." George Bernard Shaw put it this way: "I often quote myself. It adds spice to the conversation."

Here, for example, is some advice from architect Edward Stone: "Don't be too worthwhile. Always keep a few character defects handy. People love to talk about your frailties. If you must be noble, keep it to yourself."

Along the same lines, Olin Miller says, "If you must talk about your troubles, don't bore your friends with them — tell them to your enemies, who will be delighted to hear about them".

A. A. Milne divides bores into two classes: those who have their own particular subject, who do not need a subject . . . and George Jean Nathan drinks only to make other people interesting.

From the wisdom of the Chinese: You cannot prevent the birds of sadness from flying over your head, but you can prevent them from building nests in your hair . . . Mark Twain gave this advice a twist: By trying, we can easily learn to endure adversity — another man's, I mean.

Happiness is not a destination that you arrive at, but a manner of traveling. . . . Or as Dale Carnegie said, Success is getting what you want; happiness is wanting what you get.

Frederick Collins said "Always remember that there are two types of people in this world. Those who come into a room and say, 'Well, here I am!' and those who came in and say 'Ah, there you are!' "

George Adams states:

"People who understand each other never fight."

From Ann Landers: "Live one day at a time. Life by the yard is hard; by the inch — it's a cinch." . . . And as for that, what was it you were so worried about a year ago today?

□ □ □

Clubs and civic groups are bestirring themselves, with big plans for the coming weeks. In fact, during the next nine days are scheduled two of the season's leading attractions for members of LOUISIANA TECH CONCERT ASSOCIATION. This coming Thursday evening there is to be a performance by the Chad Mitchell Trio. And on the next Tuesday, January 21, is scheduled the Ballet Folklorico of Mexico. This is a spectacular troupe of nearly one hundred performers about whom we have received rave notices. Both programs are to be in Howard auditorium, Ruston.

Continuing the year's programs on "Our Garden Heritage," Monroe Garden club's meeting tomorrow is to be on the topic of "Southern Plantation Homes and Gardens". Lecturers are to be the THEODORE LANDRYS of Baton Rouge. The meeting is set for two p.m. at Bayou DeSiard country club.

Next big event for members of NORTHEAST STATE CONCERT ASSOCIATION was announced this week for Tuesday, February 4. 'Tis to be a performance of the gay musical "The Boys From Syracuse", at eight p.m. in Neville auditorium. This hit comedy features a tuneful score by Rogers and Hart.

Also in the wind for February is the JUNIOR CHARITY EAGUE'S Follies. These shows, LEAGUE'S Follies. These shows, always favorites with area audiences, are presented once in two or three years. Funds raised go for the League's projects: this year moneys are designated for the hard of hearing school and another scholarship at Northeast State. Watch for announcement of the kick-off talent party in early February. Performances are planned for Neville Auditorium Wednesday and Thursday nights, February 19 and 20.

Speaking of League members and their contributions to the community, we are reminded of these two poems on the light side, describing club work. First, "Note to All Club Members" by Shirley Foster:

Not that I wish to intimate that
workers are commandeered,
But sit very still and don't wave
to your friends,
Or you'll find you've volunteered!

And "Last Minutes of the Women's Club" by Marian Gleason:

The first member's hat has
slipped over her eye.
The next member's furious and
ready to cry.
The chairman's convinced the
proposal is rash.
The treasurer warns, "And we
haven't the cash."
The program director says,
"What can we lose?"
The clerk is engrossed in a hunt
for her shoes.
That it's nearly five-thirty is
acidly noted.
Across some dead bodies, the
motion is voted.

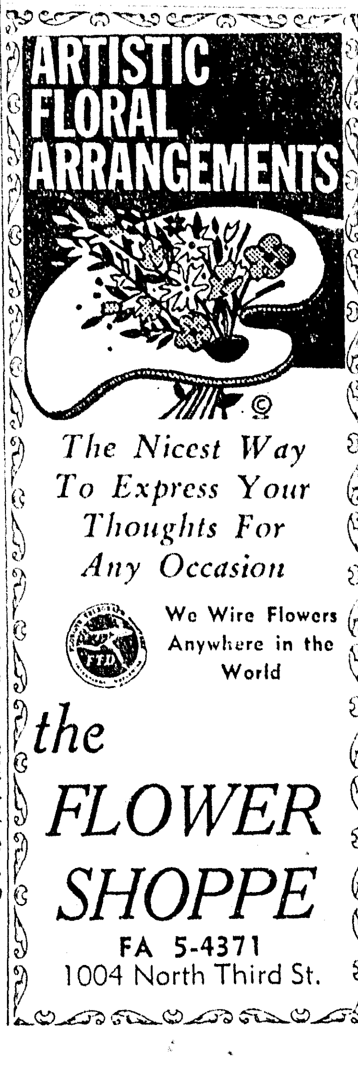

Betty Garretson Weds In Shreveport Ceremony

Of interest to friends here is announcement of the wedding of Miss Betty Louise Garretson, daughter of Mrs. G. M. Tyler, Shreveport and the late Captain W. H. (Lyle) Garretson, formerly of Monroe, to Norman George Tubb, son of Mr. and Mrs. Lonnie Tubb of Benton, Ark.

The wedding was solemnized December 28 at 7:30 p.m. in Creswell St. Church of Christ, Shreveport with Gussie Lambert, minister, officiating.

Given in marriage by her step-father, G. M. Tyler, the bride wore a gown of ivory pure silk taffeta designed with wide oval neckline and long tapering sleeves. The taut bodice and controlled skirt emphasized elegant simplicity and a detachable train was held by a bias fold which encircled the waist. Her veil of imported English illusion was held in place by a pearl crown and she carried a cascade bouquet of white roses centered with a specimen white orchid.

Miss Midge Diller, Dallas, Texas, served as maid of honor and bridesmaids were Miss Cathy Patella, Nashville, Tenn., Miss Marilyn Perry, Miss Nell Thigpen and Miss Sue Thigpen, all of Shreveport. Their gowns, in alternating hummingbird green and cherry red velveteen, featured empire waists, cap sleeves and floating back panels. The flower girl, Miss Cristal Ann Crabb, niece of the groom, wore a red velveteen frock.

Serving as best man was Ronnie Sutton of Benton, Ark. Groomsmen-ushers were Jimmy Tubb, Benton, brother of the groom; Mike Montgomery, Benton; Will Rogers, Jonesboro, cousin of the bride and Donnie Gilcrease, Shreveport, cousin of the bride. Ring bearer was J. Frank Crabb, nephew of the groom and candlelighters were Joe Perry Jr. and Sonny McNeil, cousin of the bride.

Following the ceremony Mr. and Mrs. Tyler entertained with a reception at the church. The couple will be at home in Searcy, Ark., until June when they will go to Little Rock, Ark. where he will enter the University of Arkansas Medical School in the fall and the bride will attend Little Rock University. Mrs. Tubb graduated from Fair Park high school, attended Centenary College in Shreveport and is now attending Harding College in Searcy, Ark. Mr. Tubb graduated from Benton high school, attended the United States Air Force Academy and is now a senior at Harding College.

The bride is the granddaughter of Mrs. C. L. Rogers and the late Mr. Rogers of Jonesboro and of Mr. and Mrs. W. H. (Bill) Garretson, Shreveport, formerly of Monroe.

MRS. NORMAN GEORGE TUBB

Landscape Architects To Speak Here

Mr. and Mrs. Theodore E. Landry, landscape architects of Port Allen, La., will be guest speakers for the Monroe Garden Club when it meets Monday, January 13 at Bayou DeSiard Country Club at 2 p.m.

The Landrys, well known speakers throughout South Louisiana, will talk and show slides on the topic, "Southern Plantation Homes and Gardens."

Chairman for the meeting is Mrs. H. K. Touchstone Jr., with Mrs. H. K. Touchstone Sr., as co-chairman. Hostesses will be Mrs. Oren C. Jones, Mrs. Ivy Jordan, Mrs. Walter Kellogg, Mrs. G. W. Kennon, Mrs. Paul K. Kirkpatrick, Mrs. Jack Knowles, Mrs. J. B. Kugler, Mrs. Max Kulcke, Mrs. W. R. Laing, Mrs. Thomas Leigh, Mrs. Harry Lemert, Mrs. Ed Lohan, Mrs. John McCarter Jr., Mrs. A. D. McPhail and Mrs. H. F. Madison Jr.

Judith Roth Is Bride Of John Nathan Green

In a double ring ceremony at the home of the bride's parents Miss Judith Ann Roth, daughter of Mr. and Mrs. Bruce C. Roth, 406 Morris, West Monroe, became the bride of John Nathan Green, son of Mr. and Mrs. B. S. Brooks, 311 Fairview.

Dr. Clifton R. Tennison, pastor of the First Baptist Church, West Monroe, officiated at the exchange of vows on Thursday, January 2 at 7 p.m. A sunburst arrangement of gladiola on the mantel, flanked by candelabra holding white candles and entwined with greenery formed a setting for the ceremony.

Given in marriage by her father the bride wore a white loose woven wool suit with halo hat of matching fabric, encrusted with seed pearls. She carried a bouquet of feathered chrysanthemums and lace leaves centered with a purple orchid.

Mrs. Stanley Green, matron of honor, wore a street-length dress of Italian pink velvet, styled with bell shaped skirt, and fitted bodice with tapering sleeves. Her slippers were of pink satin and she wore a white fur hat with matching muff, to which was attached a cluster of pink roses.

Stanley Green served as best man and candlelighter was George Roth.

Mrs. Roth selected for her daughter's wedding a mauve lace dress with beige accessories and hat of mauve and beige feathers. Her corsage was a pink orchid. Mrs. Brooks, mother of the groom, wore a beige lace dress with green pillbox hat and beige accessories, and a green orchid corsage.

For a reception which followed the ceremony the bride's table was covered with a white lace cloth over green and centered with the tiered wedding cake, encircled with ivy and pink roses. At opposite ends of the table were the punch bowl and silver coffee service.

For a wedding trip to points of interest in Mississippi the bride wore a white wool suit, with matching pillbox and brown leather accessories. Her corsage was the orchid from her bouquet. The couple is now at home at 4106 Webster in Monroe.

A graduate of West Monroe high school where she was a member of Delta Beta Sigma sorority, the bride is at present a junior at Northeast Louisiana State College. Mr. Green graduated from West Monroe high school and is presently attending Louisiana Business College.

Denim Comes Out Early

Denim has become an early-bird fashion for spring. Now that the durable fabric has been styled in colors, prints, stripes and checks, it's a natural for chilly March and April.

First spring fashions in denim emphasize the jumper, so practical with a switch of blouses in different weight fabrics, wearable later as a sleeveless dress. Two-piece dresses with trouser-pleat skirts also look springlike, especially in houndstooth checks.

While denim is often thought of as a fabric for the young, its use in sportswear and its practicality puts it into any age group. It just depends on the styling, and that is becoming more varied all the time.

Janie Bartet Becomes Bride Of T. H. Scott Jr.

White carnations and stock decorated the altar of St. James Episcopal Church in Baton Rouge for the wedding of Miss Janie Elizabeth Bartet, daughter of Mr. and Mrs. Hubert M. Bartet of Baton Rouge to Thomas Holloman Scott Jr., son of Mr. and Mrs. T. H. Scott Sr., of Monroe.

Rev. R. C. Witcher performed the double ring ceremony on December 30 at 7 p.m. following a concert of nuptial music by Marc Loudon, organist.

Mr. Bartet gave his daughter in marriage. Her gown of white peau de soie was designed with Sabrina neckline, fitted bodice with cap sleeves and full skirt, embellished with appliques of imported antique lace accented with seed pearls. The chapel train fell in folds from an Empire band above the waistline. Her veil of illusion was attached to a tiara of seed pearls and her bouquet was a cascade of white bridal kiss roses interspersed with sprays of off-white seed pearls repeating the pattern in the appliques of her gown. A cattleya orchid in a tiffany setting of seed pearls centered the bouquet and white mountain violets were intermingled throughout. Attached to the back was a pair of tiny gold wedding bands tied with a bow of soft blue French lace ribbon.

Miss Lee Bartet served as maid of honor and bridesmaids were Misses Charlene Walters, Patricia Eckman and Virginia Lind of New Orleans, and Marian Claire Bartet, junior bridesmaid. They wore long velvet gowns of bottle green with crushed satin sashes and matching headpieces and carried long stemmed red roses.

Mr. Scott attended his son as best man. Groomsmen were Richard M. Bartet, J. H. Cummins and Bill Holloway, and serving as ushers were Preston Bartet and Wayne Verrett.

Mrs. Bartet was wearing for her daughter's wedding a white crepe gown with overblouse banded in seed pearls. Her hat was of violet colored roses and she wore a white orchid corsage. Mrs. Scott, mother of the bridegroom, chose a rose velvet model with hat of matching fabric and a corsage of pink roses.

Following the ceremony a reception was held at The Woman's Club. The bride's cake was a three - tiered clover leaf design with sprays of white roses cascading down the front. Groom's cake was a single wedding ring with mocha icing and centered with a miniature hat stand holding top hats and canes. Punch and coffee were served from a table covered with a white organza cloth and centered with an arrangement of white tulips, carnations and stock.

Assisting with the reception courtesies were Mrs. Guy Holloway, Laredo, Texas; Mrs. Jack Wyatt, Mrs. Fred E. Lind, Miss Marion Mead of New Orleans; Mrs. James Noel, Miss Cheryl Mizell of Lake Charles; Miss Lillian Covington, Miss Jeannette Mire, Miss Ann Erwin and Miss Gayle Hancher.

For a wedding trip to the Gulf Coast the bride wore a gray knit suit with matching accessories and the orchid from her bouquet.

Mrs. Scott graduated from Baton Rouge high school, attended L.S.U. for two years and is now a student at Northeast Louisiana State College. She is a member of Delta Gamma sorority. A graduate of Neville high school, Mr. Scott attended L.S.U. and is also now attending Northeast. The couple has established a home in Monroe where they will continue studies.

Out-of-town guests were Mr. and Mrs. Guy Holloway, Laredo, Tex.; Mr. and Mrs. J. H. Cummins and Scott, Alexandria; Rev. and Mrs. Leon Scott, Carol, Cynthia and Larry of Chatham; Mr. and Mrs. A. C. Fritz, Winnsboro; Mr. and Mrs. Bert C. Root, Mr. and Mrs. Lloyd Henderson, Mr. and Mrs. John G. Lewis, Mr. and Mrs. Leon Sutton, all of Monroe; Mr. and Mrs. Keith Ogden, Washington D. C., Mr. and Mrs. H. B. Payne and Mr. and Mrs. R. B. Payne, Shreveport; Mr. and Mrs. Jack Wyatt, Mr. and Mrs. F. E. Lind Sr., Dr. and Mrs. F. E. Lind Jr., Mr. and Mrs. R. P. Mead, Miss Marion Mead of New Orleans and Mr. and Mrs. Herbert Mead of Natchez.

MRS. LESLIE CARROLL CLARK

Clark-Simmons Nuptials Read In Home Setting

The home of Mr. and Mrs. Roy L. Simmons Jr., 1220 Fairview Ave., was scene of the wedding of their daughter, Miss Patricia Madeline Simmons to Leslie Carroll Clark of Fort Ord, California, son of Mr. and Mrs. Leslie H. Clark, 2201 Fannie Street.

Rev. Fowler Seale, pastor of Highland Baptist Church, performed the ceremony at 3 p.m. Sunday, December 29 in the presence of the immediate families and a few close friends.

A picture window banked with greenery and floor baskets of pale pink gladiola and specimen white chrysanthemums formed a setting for the exchange of vows. Lighted candles were placed on the mantel of the wood-burning fireplace.

The bride entered on the arm of her father, who gave her in marriage. She wore a white crepe shift, styled with long full chiffon sleeves and cowl collar with floating chiffon back panel. Her nose veil was attached to a white velvet crown and she wore white pearlized patent accessories. The bride carried a white Bible with a cascade bouquet of roses and fleur d'amour with white satin streamers.

Miss Ann Breard, maid of honor, wore a pale green peau de soie dress, styled with scoop neck, three quarter sleeves and bell skirt. Her satin shoes and hat were dyed to match and she carried a cascade bouquet of pale pink chrysanthemums.

Mr. Clark attended his son as best man.

For the occasion the bride's mother wore a shirtwaist dress of pale gray silk broadcloth with gray patent accessories and a corsage of pink carnations. The bridegroom's mother wore a turquoise wool sheath with black accessories and a corsage of white carnations.

A reception followed in the home. The table, covered with a floor length cloth of white net over satin, held a central arrangement of white and pink chrysanthemums in a footed silver bowl. Mrs. Samuel Ingram of Fort Riley, Kansas, sister of the groom, served the tiered wedding cake. Miss Lois Leyendecker of Dallas, Texas presided at the silver coffee service at the opposite end of the table. Miss Ann Breard ladled punch from a silver bowl placed on a silver tray, encircled with fern and pink chrysanthemums.

For going-away, the bride changed to a suit of smoke brwn checked wool with matching accessories and a white rose corsage from her bouquet. After a short wedding trip the bride will be with her parents for a short time before joining Mr. Clark at Fort Ord, Calif.

Household Hints

Use chilled bowls to keep sour cream cold while whipping.

Keep two sets of towels, distinguished by different colors and patterns handy at the kitchen sink. Use one set for drying hands, the other only for drying dishes.

To prevent clean clothes from being soiled by a dirty iron, wash the cooled soleplate with a sudsy cloth and wipe ery.

CAN MEASURE

When a recipe calls for two cups of canned tomatoes, you can use a one-pound can.

A word about thirsty skin: "moisture"

The complexion that has enough moisture blooms with the look of youth.

Revenescence Cream, a thirst-quenching daily treatment, helps replenish the vital moisture your skin loses to time.

Wear Revenescence Cream all day long under make-up, if you like.

Your skin will feel younger, softer and prettier $3.50 to $45. plus tax.

Charles of the Ritz

the Palace

COSMETICS • STREET FLOOR

the Palace

fashions that can't wait for spring

Patty Woodward's coordinates in Cohama's X-tra Ply fabric, the cloth with its pebbly basketweave surface, a blend of Arnel and Avron, in white with olive stitching, sizes 6-16:

a. long sleeve middy overtop $12
b. box pleated skirt $12
c. cowl neck, raglan sleeve overtop $12
d. fully lined slim skirt $9
e. sleeveless, tucked front overtop $12
f. ankle length, fully lined pant $11

SPORTS WEAR • SECOND FLOOR

g. shirt tail coat costume for juniors by Petti in dacron and cotton blend, with buttoned down coat, sleeveless sheath skirt dress, in Ocean Blue or Fawn Brown, sizes 5 to 13 ..... $27

JUNIORS • SECOND FLOOR

A new slant on the resort look, by Eve Le Coq of California, in a rayon and silk textured blend:

h. cowl neck button back top, skirt dress, in brass/blue, ... $35
i. middy effect costume with tied bow, in green $35

FASHIONS • SECOND FLOOR

Janie Bartet Becomes Bride Of T. H. Scott Jr.

White carnations and stock decorated the altar of St. James Episcopal Church in Baton Rouge for the wedding of Miss Janie Elizabeth Bartet, daughter of Mr. and Mrs. Hubert M. Bartet of Baton Rouge to Thomas Holloman Scott Jr., son of Mr. and Mrs. T. H. Scott Sr., of Monroe.

Rev. R. C. Witcher performed the double ring ceremony on December 30 at 7 p.m. following a concert of nuptial music by Marc Loudon, organist.

Mr. Bartet gave his daughter in marriage. Her gown of white peau de soie was designed with Sabrina neckline, fitted bodice with cap sleeves and full skirt, embellished with appliques of imported antique lace accented with seed pearls. The chapel train fell in folds from an Empire band above the waistline. Her veil of illusion was attached to a tiara of seed pearls and her bouquet was a cascade of white bridal kiss roses interspersed with sprays of off-white seed pearls repeating the pattern in the appliques of her gown. A cattleya orchid in a tiffany setting of seed pearls centered the bouquet and white mountain violets were intermingled throughout. Attached to the back was a pair of tiny gold wedding bands tied with a bow of soft blue French lace ribbon.

Miss Lee Bartet served as maid of honor and bridesmaids were Misses Charlene Walters, Patricia Eckman and Virginia Lind of New Orleans, and Marian Claire Bartet, junior bridesmaid. They wore long velvet gowns of bottle green with crushed satin sashes and matching headpieces and carried long stemmed red roses.

Mr. Scott attended his son as best man. Groomsmen were Richard M. Bartet, J. H. Cummins and Bill Holloway, and serving as ushers were Preston Bartet and Wayne Verrett.

Mrs. Bartet was wearing for her daughter's wedding a white crepe gown with overblouse banded in seed pearls. Her hat was of violet colored roses and she wore a white orchid corsage. Mrs. Scott, mother of the bridegroom, chose a rose velvet model with hat of matching fabric and a corsage of pink roses.

Following the ceremony a reception was held at The Woman's Club. The bride's cake was a three - tiered clover leaf design with sprays of white roses cascading down the front. Groom's cake was a single wedding ring with mocha icing and centered with a miniature hat stand holding top hats and canes. Punch and coffee were served from a table covered with a white organza cloth and centered with an arrangement of white tulips, carnations and stock.

Assisting with the reception courtesies were Mrs. Guy Holloway, Laredo, Texas; Mrs. Jack Wyatt, Mrs. Fred E. Lind, Miss Marion Mead of New Orleans; Mrs. James Noel, Miss Cheryl Mizell of Lake Charles; Miss Lillian Covington, Miss Jeannette Mire, Miss Ann Erwin and Miss Gayle Hancher.

For a wedding trip to the Gulf Coast the bride wore a gray knit suit with matching accessories and the orchid from her bouquet.

Mrs. Scott graduated from Baton Rouge high school, attended L.S.U. for two years and is now a student at Northeast Louisiana State College. She is a member of Delta Gamma sorority. A graduate of Neville high school, Mr. Scott attended L.S.U. and is also now attending Northeast. The couple has established a home in Monroe where they will continue studies.

Out-of-town guests were Mr. and Mrs. Guy Holloway, Laredo, Tex.; Mr. and Mrs. J. H. Cummins and Scott, Alexandria; Rev. and Mrs. Leon Scott, Carol, Cynthia and Larry of Chatham; Mr. and Mrs. A. C. Fritz, Winnsboro; Mr. and Mrs. Bert C. Root, Mr. and Mrs. Lloyd Henderson, Mr and Mrs. John G. Lewis, Mr. and Mrs. Leon Sutton, all of Monroe; Mr. and Mrs. Keith Ogden, Washington D. C., Mr. and Mrs. H. B. Payne and Mr. and Mrs. R. B. Payne, Shreveport; Mr. and Mrs. Jack Wyatt, Mr. and Mrs. F. E. Lind Sr., Dr. and Mrs. F. E. Lind Jr., Mr. and Mrs. R. P. Mead, Miss Marion Mead of New Orleans and Mr. and Mrs. Herbert Mead of Natchez.

MRS. LESLIE CARROLL CLARK

Clark-Simmons Nuptials Read In Home Setting

The home of Mr. and Mrs. Roy L. Simmons Jr., 1220 Fairview Ave., was scene of the wedding of their daughter, Miss Patricia Madeline Simmons to Leslie Carroll Clark of Fort Ord, California, son of Mr. and Mrs. Leslie H. Clark, 2201 Fannie Street.

Rev. Fowler Seale, pastor of Highland Baptist Church, performed the ceremony at 3 p.m. Sunday, December 29 in the presence of the immediate families and a few close friends.

A picture window banked with greenery and floor baskets of pale pink gladiola and specimen white chrysanthemums formed a setting for the exchange of vows. Lighted candles were placed on the mantel of the wood-burning fireplace.

The bride entered on the arm of her father, who gave her in marriage. She wore a white crepe shift, styled with long full chiffon sleeves and cowl collar with floating chiffon back panel. Her nose veil was attached to a white velvet crown and she wore white pearlized patent accessories. The bride carried a white Bible with a cascade bouquet of roses and fleur d'amour with white satin streamers.

Miss Ann Breard, maid of honor, wore a pale green peau de soie dress, styled with scoop neck, three quarter sleeves and bell skirt. Her satin shoes and hat were dyed to match and she carried a cascade bouquet of pale pink chrysanthemums.

Mr. Clark attended his son as best man.

For the occasion the bride's mother wore a shirtwaist dress of pale gray silk broadcloth with gray patent accessories and a corsage of pink carnations. The bridegroom's mother wore a turquoise wool sheath with black accessories and a corsage of white carnations.

A reception followed in the home. The table, covered with a floor length cloth of white net over satin, held a central arrangement of white and pink chrysanthemums in a footed silver bowl. Mrs. Samuel Ingram of Fort Riley, Kansas, sister of the groom, served the tiered wedding cake. Miss Lois Leyendecker of Dallas, Texas presided at the silver coffee service at the opposite end of the table. Miss Ann Breard ladled punch from a silver bowl placed on a silver tray, encircled with fern and pink chrysanthemums.

For going-away, the bride changed to a suit of smoke brwn checked wool with matching accessories and a white rose corsage from her bouquet. After a short wedding trip the bride will be with her parents for a short time before joining Mr. Clark at Fort Ord, Calif.

Household Hints

Use chilled bowls to keep sour cream cold while whipping.

Keep two sets of towels, distinguished by different colors and patterns handy at the kitchen sink. Use one set for drying hands, the other only for drying dishes.

To prevent clean clothes from being soiled by a dirty iron, wash the cooled soleplate with a sudsy cloth and wipe ery.

CAN MEASURE

When a recipe calls for two cups of canned tomatoes, you can use a one-pound can.

A word about thirsty skin: "moisture"

The complexion that has enough moisture blooms with the look of youth.
Revenescence Cream, a thirst-quenching daily treatment, helps replenish the vital moisture your skin loses to time.
Wear Revenescence Cream all day long under make-up, if you like.
Your skin will feel younger, softer and prettier $3.50 to $45. plus tax.

Charles of the Ritz

the Palace

COSMETICS • STREET FLOOR

the Palace

fashions that can't wait for spring

Patty Woodward's coordinates in Cohama's X-tra Ply fabric, the cloth with its pebbly basketweave surface, a blend of Arnel and Avron, in white with olive stitching, sizes 6-16.

a. long sleeve middy overtop ... $12
b. box pleated skirt ... $12
c. cowl neck, raglan sleeve overtop ... $12
d. fully lined slim skirt ... $9
e. sleeveless, tucked front overtop ... $12
f. ankle length, fully lined pant ... $11

SPORTS WEAR • SECOND FLOOR

g. shirt tail coat costume for juniors by Petti in dacron and cotton blend, with buttoned down coat, sleeveless sheath skirt dress, in Ocean Blue or Fawn Brown, sizes 5 to 13 ... $27

JUNIORS • SECOND FLOOR

A new slant on the resort look, by Eve Le Coq of California, in a rayon and silk textured blend:

h. cowl neck button back top, skirt dress, in brass/blue, ... $35
i. middy effect costume with tied bow, in green ... $35

FASHIONS • SECOND FLOOR

Cultura Club Sets Date For Spring Style Show

Plans for the annual Spring style show were made by members of the Cultura Book Club at their monthly meeting Monday night, January 6 in the home of Mrs. Gene Hardin, West Monroe. Co-hostess was Mrs. Bob Branch.

During the business session conducted by Mrs. Gene Williams, president, the style show was planned for March 7 at the Frances Hotel. Theme of this year's show will be "My Fair Lady."

Mrs. Bob Branch, general chairman of the style show announced committees for the event. They include tickets, Mrs. Ralph Reed, Mrs. Robroy Young, Mrs. Bobby Wilson, Mrs. Brent Hulsey; ticket promotion, Mrs. Kenneth Adams; decorations, Mrs. James Henderson, Mrs. Breard Frantom, Mrs. Walter Silmon, Mrs. Lake Oxford, Mrs. Henry Camp, Mrs. Joe Carter Jr., Mrs. Richard Curry; door prizes, Mrs. Ralph Whitlock, Mrs. H. Conley Hogan, Mrs. Harold Crew; publicity, Mrs. Bud Shepard, Mrs. Charles Welch, Mrs. Dale Hendricks,; courtesy Mrs. Sue Beasley, Mrs. Charles Oxford, Mrs. Earl Hendricks; posters, Mrs. Donald Logan, Mrs. Roland Nix; programs, Mrs. Gene Hardin, Mrs. Thomas Mitchell; entertainment, Mrs. Harry Liner and Mrs. Thomas Spurlock Jr.

Mrs. Ralph Reed, program chairman, introduced Mrs. W. J. Denton, who demonstrated how to cover old shoes with various fabrics creating a new look to match or harmonize with a costume.

Following the collect refreshments were served to Mrs. Kenneth Adams, Mrs. Sue Beasley, Mrs. Henry Camp, Mrs. Harold Crew, Mrs. Richard Curry, Mrs. Breard Frantom, Mrs. James Henderson, Mrs. Dale Hendricks, Mrs. Earl Hendricks, Mrs. H. Conley Hogan, Mrs. Brent Hulsey, Mrs. Harry Liner, Mrs. Donald Logan, Mrs. Thomas Mitchell, Mrs. Roland Nix, Mrs. Charles Oxford, Mrs. Ralph Reed, Mrs. Bud Shepard, Mrs. Walter Silmon, Mrs. Tommy Spurlock Jr., Mrs. Charles Welch, Mrs. Gene Williams, Mrs. Robroy Young, Mrs. Bob Branch and Mrs. Gene Hardin.

Stretch Going Beyond Use In Sportswear

One of the most exciting new developments in fashion is the designer who works in nothing but stretch fabrics. As practically all of them end up saying, "Stretch is the future."

The first one, of course, was Italy's Emilio Pucci, who may very well be one day in the history books of fashion as the man who just about invented stretch and showed the world all it could do.

Progress here has been slow because stretch fabrics offer so many problems to designers, cutters and sewers brought up on all other fabrics that mass production in many fields is still far off.

Sportswear people took to stretch because of its success in pants. Children's sportswear makers saw its possibilities, and now one has a firm like Stretchini doing only stretch. In sportswear, chalk up Ruth Manchester working exclusively in stretch nylon separates.

In stretch fabrics themselves there is Waumbec Mills, whose finished fabrics are stretch and stretch only. To these fabrics men the future is here and it works. Stretch is like the automobile replacing all those horse-and-buggy vehicles.

The big breakthrough yet to come is in general outerwear. The use of stretch in dresses, suits and coats is still very spotty. As Emilo Pucci once said, "Designers and makers have to unlearn all they knew and start from the bottom with stretch."

CASSEROLE SALAD

Casserole salad: you don't bake it, but you do put it in a casserole! Alternate layers of sliced tomatoes, sliced cucumbers, onion rings and fresh basil leaves in a deep casserole-type dish; add a dressing of olive oil, wine vinegar, salt, pepper and dry mustard. Cover tightly and refrigerate for a few hours to allow flavors to blend.

MUSEUM PRINTS
CUSTOM FRAMES
MIT-TELL ART shop
306 PINE ST. MONROE, LA.
Carl Mittell, Owner

MRS. HILTON BERNARD JOHNSON

Johnson-Bagwell Vows Read In Bastrop Church

Massive arrangements of white gladioli, pompons and greenery in silver vases formed a setting at the altar of Christ Episcopal Church in Bastrop when Miss Anne Michele Bagwell became the bride of Ensign Hilton Bernard Johnson, U.S.N.R. on Saturday, December 28 at 5:30 p.m. Rev. Richard Cook officiated at the double ring vows.

The bride is the daughter of Mr. and Mrs. Wayne Earl Bagwell of Bastrop and the bridegroom is the son of Mrs. Gip Johnson and the late Mr. Johnson, Bastrop.

Lighting the candles on the altar and in the wreath adorned windows during a musical interlude by Lee Hamilton, organist, were the acolytes, Mann Gladney and DeWayne Reeves, Bastrop.

Given in marriage by her father the bride wore a traditional floor length gown of peau de soie, designed with elegant simplicity. The sculptured bodice was fashioned with scoop neckline and long tapered sleeves ending in lily points over the hands. The detachable chapel train was attached to the bell shaped skirt by a flat bow of self material. Her veil of imported silk illusion cascaded from a crown of crystals and seed pearls. She wore a tiny pearl encrusted cross on a white gold chain, a gift of the bridegroom. Her bridal bouquet was of white pompons in crescent design, centered with a white orchid.

Miss Pamela Elizabeth Bolding of Bossier City, was maid of honor and bridesmaids were Miss Linda Nell Eubanks of Bastrop; Miss Dana Long, Bossier City and Mrs. John Ford Lewis of Monroe. Junior bridesmaids were Miss Cherry Sue Price and Miss Rebecca Sadler, Bastrop. They were gowned in emerald green velveteen frocks styled with belled skirts, fitted basques with long tapered sleeves and scoop necklines. Self fabric pillboxes with short veils formed their headpieces and their bouquets were crescent arrangement of red carnations e ncircled with holly and green velvet streamers.

Serving as best man was Alton Ray Johnson, Bastrop, brother of the bridegroom. Groomsmen-ushers were Michael Wayne Bagwell, brother of the bride; Dean Elrod and Ronney Ray of Shreveport.

A silver beige brocade gown worn with matching accessories was chosen by Mrs. Bagwell for her daughter's wedding. Mrs. Johnson was wearing a pink pebble crepe with beige accessories. Both mothers wore corsages of white pompons.

The bride's parents were hosts at a reception at the International House following the ceremony. There guests were greeted in the foyer, festively decorated with an arrangement of red carnations and holly in a brass vase by Alton Johnson, who invited them to the registry table adorned with white mums and leather leaf fern surrounding a memory candle. Mrs. Alton Johnson presided at the bride's book.

Mrs. Ward Sadler of Bastrop, presided at the punch bowl at the bride's table covered with a white linen cloth and centered with an all white arrangement of white mums, roses and stock. Serving the tiered wedding cake from the opposite end of the table was Mrs. Ben Land with Mrs. John Henry Eubanks assisting in the courtesies. Tea girls were Miss Mary Nell Drummond, Miss Frances Maxwell, Misses Melba and Gail Riles and Misses Betty Lou and Bemi Land.

For their wedding trip the bride changed into a three-piece suit of cranberry wool with double knit overblouse in contrasting shade. Both Mr. and Mrs. Johnson are graduates of Bastrop high school and the bride attended Louisiana Tech and Northeast Louisiana State College. Mr. Johnson is a graduate of Louisiana Tech with a degree in agriculture engineering and is now serving in the Navy Air Reserve. The couple will be at home in New Iberia.

Evelyn Burnett Is Bride Of Memphis Man

Mr. and Mr. Lemuel G. Burnett of Vidalia announce the marriage of their daughter, Evelyn Yvonne to Ensign Daniel Robert Standard Jr., USNR, son of Mr. and Mrs. D. R. Standard Sr., of Memphis, Tennessee.

The wedding was solemnized in Memphis on December 31 in the presence of the immediate families with the Rev. H. M. Scobey officiating. Miss Joy Burnett of Memphis attended her sister as maid of honor and James H. Nelson of Memphis, served as best man for Mr. Standard.

Mrs. Standard was graduated from Vidalia high school and attended Northeast Louisiana College in Monroe.

Mr. Standard is a graduate of Frayser high school in Memphis and of Memphis State University. He is presently stationed with the Navy at Glynco, Georgia where the couple will make their home.

Seniors At Northeast Plan February Wedding

Engagement and approaching marriage of Miss Patricia Ruth Dollar and Joseph Walter Sowell, both seniors at Northeast Louisiana State College, is announced by her parents, Mr. and Mrs. Arthur A. Dollar of Clayton. The future bridegroom is the son of Mrs. Irene Sowell, and the late Guy Sowell of Crowville.

The wedding will be an event of Sunday, February 2 in Clayton Baptist Church. Rev. W. C. Guice of Flowers Landing Baptist Church, Newellton, will perform the ceremony at 3 p.m.

The bride-elect has chosen her sister, Mrs. Jack Willis of Jena, to serve as matron of honor. Best man will be Don Parker of Crowville.

Miss Dollar graduated from Ferriday high school before entering Northeast. She is the granddaughter of Mrs. W. M. Andrews and the late Mr. Andrews and of Mr. and Mrs. Oscar Dollar.

Mr. Sowell graduated from Crowville high school and is presently a senior in the school of Pharmacy at Northeast. The couple will reside in Monroe following their wedding and both will continue studies.

Little Black Dress Passe In Paris; Look Is White

By YVETTE de la FONTAINE

PARIS — (WNS) — White is the sophisticated Parisienne's way to achieve the new innocent look for 1964. It is fast becoming the all-day color for dresses, suits, coats and furs.

First in popularity and sales comes the new and practical "little white dress," made of crepe or sheer wool lined in nylon. It is generally sleeveless or has very short sleeves and no trimming.

This little white number has become the all-purpose, all-hours, all-season dress, basic to the wardrobe, regardless of age. The "little black dress" that used to be so indispensable has become expendable.

The white dress goes out with long kid gloves under a white brocade coat trimmed in dark mink for dressy evenings. It stays in for an at-home dinner party for a few friends. It stands out at luncheons, cocktail parties or even at the office.

In Paris the white wool suit as well as the white wool reefer and skirt is still going strong. Its Merry Widow blouse of black chiffon, which was a decided "must" earlier this season, is changing color, gradually lightening.

Already it has changed to fall-gray winter-gray and autumn-gray. By spring it will become Kelly green, and toward summer we shall have the typically French color partners, yellow with white and beige with white.

B. B. has ordered copies (two as always) of her pet suede dress in white for winter.

Revillon's chunky bolero jacket, waist-length and long sleeved in pure white Mongolian lamb, has been bought by five other stars.

At Guy Laroche, his cream white wool dress named "Coquille d'Oeuf" is a favorite reorder number with career women and socialites. It is a loosely fitted tube with turned-down collar and high pockets. Its undercuffs and its sombrero hat are made in tawny leopard skin.

The young crowd is going for a "collerette" that looks like a cross between a shoulder cape and a clowns ruff in long white ostrich, made by Madeleine de Rauche.

Young folks also like Ricci's fitted collarless suit in white tweed with dark fur sleeves. Ricci's floor-length coat, originally designed in yellow shaggy mohair, is now being ordered most frequently in white, pale lined.

Balmain has received an order from the Countess de Boisemont to find a cream-and-white mixture tweed for a winter version of his cossack suit with the white mink collar.

And couturiers, who are working busily to prepare their spring collections, are talking about "Blanc a Gogo" (White to Distraction). which would include white straw hats, white "palpitating" collars, white organdie scarfs and stoles, white edgings pipings, lacings and lace and a white patent-leather belt.

Fabrics Play Important Role In Spring Wear

Spring fashions will continue to lean heavily on fabric novelties for freshness, rather than on anything startling in the way of silhouettes.

In coats and many suits, such as the blazers, twills will come back strong. Most collections have at least a few white twill coats or blazer-jacket suits. But the print suit is also strong, starting with resort clothes. In vivid colors like mixed green and yellow, these print suits in silk or linen-surface fabrics will look most pretty in parts of the country where spring comes early.

Lace, of course, will be staging a big comeback. Black Chantilly and heavy white guipure are the favorites, but brown and navy lace are also used. A lace cocktail or evening dress will be among the newest things to have for spring, always with a sexy neckline.

Crepes, in new silky surfaces, will continue strong in suits, costumes and evening dresses. The big color for evening is white, but many crepes appear in two or three colors, with off-beat combinations like bright pink and soft olive.

Fabric combinations are less seen, as there is a tendency to let a single fabric tell its story in terms of color or print. But the airy-light wools are liked in combination with chiffon or thinnest crepe.

PEPPERMINT ICING

Frost brownies with peppermint icing. To do so, you can add crushed peppermint candy to a butter frosting or peppermint extract to a confectioners sugar frosting.

Spring Suits Appear Fitted, Tailored Styles

The loose box jacket and the cardigan suit may be on the way out. While suit makers are showing these staples for spring, the fashion news is in fitted suit jackets.

To make them more wearable, they are usually longer, never above the hipbone, and often as long as mid-thigh.

These fitted suits bring back tailoring unseen for more than a decade.. Outstanding example was a suit with a four-gore back at Jack Sarnoff, which had a little hemline flare, was smoothly fitted in front, too.

The fit isn't yet as plastered as it was during the era of the New Look, when a waistline was cinched in so tight one could hardly breathe. But if enough women enjoy showing off their figures in this spring's fitted and tailored suits, the paper doll silhouette could be the next step.

AIDS BROWNING

If you are browning chicken "as is" in hot fat in a skillet, be sure to dry the chicken pieces thoroughly before they go into the pan. If you don't, the moisture will interfere with the browning process.

Sharron'S
FORSYTHE Shopping Center
EASTGATE Shopping Center
JANUARY fashion Sale
ENTIRE STOCK FALL and WINTER
SPORTSWEAR
• SKIRTS • PANTS
• SWEATERS • JACKETS
• BLOUSES • SKIRTS
1/3 off
2 SPECIAL GROUPS
DRESSES 1/3 and 1/2 off
FALL HATS
VALUES TO 29.98 $3 $5 $8
WHITE FELTS and SATINS 1/2 off
ENTIRE STOCK FALL
DRESS SHOES
Reduced To Clear!
VALUES TO 15.98 $8.
VALUES TO 22.98 $10.
VALUES TO 32.98 $15.
ONE GROUP VALUES TO 12.98 FLATS ... $5.
HANDBAGS 1/3 off
(Shoes and Bags At Forsythe Store Only)

Repeat Of A Sellout!

Sale!
A FABULOUS VALUE BY-THE YARD .. IDEAL FOR WEARING NOW AND INTO THE SPRING!
54-INCH COTTON DOUBLE KNIT SOLIDS
red, pink, shrimp, moss, beige, turq., aqua, maize, lilac, nile, navy, brown, coral, teal, cream, black, lt. blue, dior
1.99 Per Yard
.. a regular 4.98 value
FAMOUS FABRIC SHOP
322 DeSiard
Sorry No Layaway on Sale Mdse.
Ask About Our Charge Accounts

HT
Holloway-Thompson shoe store
Further Reductions
CLEARANCE Sale
OF THIS SEASON'S SHOES
NOW IN 6 LOW PRICED GROUPS
REG. 20.95 to 29.95 SHOES NOW ONLY— 13.95
REG. 18.95 and 19.95 SHOES NOW ONLY— 11.95
REG. 14.95 to 16.95 SHOES NOW ONLY— 9.95
REG. 11.95 to 13.95 SHOES NOW ONLY— 7.95
REG. 8.95 to 10.95 SHOES NOW ONLY— 5.95
REG. 5.95 to 7.95 SHOES NOW ONLY— 3.95
Shop Our Windows for Sale Shoes
No Sale Shoes Put in Layaway, Please
You Know Our Quality!

Cultura Club Sets Date For Spring Style Show

Plans for the annual Spring style show were made by members of the Cultura Book Club at their monthly meeting Monday night, January 6 in the home of Mrs. Gene Hardin, West Monroe. Co-hostess was Mrs. Bob Branch.

During the business session conducted by Mrs. Gene Williams, president, the style show was planned for March 7 at the Frances Hotel. Theme of this year's show will be "My Fair Lady."

Mrs. Bob Branch, general chairman of the style show announced committees for the event. They include tickets, Mrs. Ralph Reed, Mrs. Robroy Young, Mrs. Bobby Wilson, Mrs. Brent Hulsey; ticket promotion, Mrs. Kenneth Adams; decorations, Mrs. James Henderson, Mrs. Breard Frantom, Mrs. Walter Silmon, Mrs. Lake Oxford, Mrs. Henry Camp, Mrs. Joe Carter Jr., Mrs. Richard Curry; door prizes, Mrs. Ralph Whitlock, Mrs. H. Conley Hogan, Mrs. Harold Crew; publicity, Mrs. Bud Shepard, Mrs. Charles Welch, Mrs. Dale Hendricks,; courtesy Mrs. Sue Beasley, Mrs. Charles Oxford, Mrs. Earl Hendricks; posters, Mrs. Donald Logan, Mrs. Roland Nix; programs, Mrs. Gene Hardin, Mrs. Thomas Mitchell; entertainment, Mrs. Harry Liner and Mrs. Thomas Spurlock Jr.

Mrs. Ralph Reed, program chairman, introduced Mrs. W. J. Denton, who demonstrated how to cover old shoes with various fabrics creating a new look to match or harmonize with a costume.

Following the collect refreshments were served to Mrs. Kenneth Adams, Mrs. Sue Beasley, Mrs. Henry Camp, Mrs. Harold Crew, Mrs. Richard Curry, Mrs. Breard Frantom, Mrs. James Henderson, Mrs. Dale Hendricks, Mrs. Earl Hendricks, Mrs. H. Conley Hogan, Mrs. Brent Hulsey, Mrs. Harry Liner, Mrs. Donald Logan, Mrs. Thomas Mitchell, Mrs. Roland Nix, Mrs. Charles Oxford, Mrs. Ralph Reed, Mrs. Bud Shepard, Mrs. Walter Silmon, Mrs. Tommy Spurlock Jr., Mrs. Charles Welch, Mrs. Gene Williams, Mrs. Robroy Young, Mrs. Bob Branch and Mrs. Gene Hardin.

Stretch Going Beyond Use In Sportswear

One of the most exciting new developments in fashion is the designer who works in nothing but stretch fabrics. As practically all of them end up saying, "Stretch is the future."

The first one, of course, was Italy's Emilio Pucci, who may very well be one day in the history books of fashion as the man who just about invented stretch and showed the world all it could do.

Progress here has been slow because stretch fabrics offer so many problems to designers, cutters and sewers brought up on all other fabrics that mass production in many fields is still far off.

Sportswear people took to stretch because of its success in pants. Children's sportswear makers saw its possibilities, and now one has a firm like Stretchini doing only stretch. In sportswear, chalk up Ruth Manchester working exclusively in stretch nylon separates.

In stretch fabrics themselves there is Waumbec Mills, whose finished fabrics are stretch and stretch only. To these fabrics men the future is here and it works. Stretch is like the automobile replacing all those horse-and-buggy vehicles.

The big breakthrough yet to come is in general outerwear. The use of stretch in dresses, suits and coats is still very spotty. As Emilo Pucci once said, "Designers and makers have to unlearn all they knew and start from the bottom with stretch."

CASSEROLE SALAD

Casserole salad: you don't bake it, but you do put it in a casserole! Alternate layers of sliced tomatoes, sliced cucumbers, onion rings and fresh basil leaves in a deep casserole-type dish; add a dressing of olive oil, wine vinegar, salt, pepper and dry mustard. Cover tightly and refrigerate for a few hours to allow flavors to blend.

MUSEUM PRINTS
CUSTOM FRAMES
MIT-TELL ART shop
306 PINE ST. MONROE, LA.
Carl Mittell, Owner

MRS. HILTON BERNARD JOHNSON

Johnson-Bagwell Vows Read In Bastrop Church

Massive arrangements of white gladioli, pompons and greenery in silver vases formed a setting at the altar of Christ Episcopal Church in Bastrop when Miss Anne Michele Bagwell became the bride of Ensign Hilton Bernard Johnson, U.S.N.R. on Saturday, December 28 at 5:30 p.m. Rev. Richard Cook officiated at the double ring vows.

The bride is the daughter of Mr. and Mrs. Wayne Earl Bagwell of Bastrop and the bridegroom is the son of Mrs. Gip Johnson and the late Mr. Johnson, Bastrop.

Lighting the candles on the altar and in the wreath adorned windows during a musical interlude by Lee Hamilton, organist, were the acolytes, Mann Gladney and DeWayne Reeves, Bastrop.

Given in marriage by her father the bride wore a traditional floor length gown of peau de soie, designed with elegant simplicity. The sculptured bodice was fashioned with scoop neckline and long tapered sleeves ending in lily points over the hands. The detachable chapel train was attached to the bell shaped skirt by a flat bow of self material. Her veil of imported silk illusion cascaded from a crown of crystals and seed pearls. She wore a tiny pearl encrusted cross on a white gold chain, a gift of the bridegroom. Her bridal bouquet was of white pompons in crescent design, centered with a white orchid.

Miss Pamela Elizabeth Bolding of Bossier City, was maid of honor and bridesmaids were Miss Linda Nell Eubanks of Bastrop; Miss Dana Long, Bossier City and Mrs. John Ford Lewis of Monroe. Junior bridesmaids were Miss Cherry Sue Price and Miss Rebecca Sadler, Bastrop. They were gowned in emerald green velveteen frocks styled with belled skirts, fitted basques with long tapered sleeves and scoop necklines. Self fabric pillboxes with short veils formed their headpieces and their bouquets were crescent arrangement of red carnations e neircled with holly and green velvet streamers.

Serving as best man was Alton Ray Johnson, Bastrop, brother of the bridegroom. Groomsmen-ushers were Michael Wayne Bagwell, brother of the bride; Dean Elrod and Ronney Ray of Shreveport.

A silver beige brocade gown worn with matching accessories was chosen by Mrs. Bagwell for her daughter's wedding. Mrs. Johnson was wearing a pink pebble crepe with beige accessories. Both mothers wore corsages of white pompons.

The bride's parents were hosts at a reception at the International House following the ceremony. There guests were greeted in the foyer, festively decorated with an arrangement of red carnations and holly in a brass vase by Alton Johnson, who invited them to the registry table adorned with white mums and leather leaf fern surrounding a memory candle. Mrs. Alton Johnson presided at the bride's book.

Mrs. Ward Sadler of Bastrop, presided at the punch bowl at the bride's table covered with a white linen cloth and centered with an all white arrangement of white mums, roses and stock. Serving the tiered wedding cake from the opposite end of the table was Mrs. Ben Land with Mrs. John Henry Eubanks assisting in the courtesies. Tea girls were Miss Mary Nell Drummond, Miss Frances Maxwell, Misses Melba and Gail Riles and Misses Betty Lou and Bemi Land.

For their wedding trip the bride changed into a three-piece suit of cranberry wool with double knit overblouse in contrasting shade. Both Mr. and Mrs. Johnson are graduates of Bastrop high school and the bride attended Louisiana Tech and Northeast Louisiana State College. Mr. Johnson is a graduate of Louisiana Tech with a degree in agriculture engineering and is now serving in the Navy Air Reserve. The couple will be at home in New Iberia.

Evelyn Burnett Is Bride Of Memphis Man

Mr. and Mr. Lemuel G. Burnett of Vidalia announce the marriage of their daughter, Evelyn Yvonne to Ensign Daniel Robert Standard Jr., USNR, son of Mr. and Mrs. D. R. Standard Sr., of Memphis, Tennessee.

The wedding was solemnized in Memphis on December 31 in the presence of the immediate families with the Rev. H. M. Scobey officiating. Miss Joy Burnett of Memphis attended her sister as maid of honor and James H. Nelson of Memphis, served as best man for Mr. Standard.

Mrs. Standard was graduated from Vidalia high school and attended Northeast Louisiana College in Monroe.

Mr. Standard is a graduate of Frayser high school in Memphis and of Memphis State University. He is presently stationed with the Navy at Glynco, Georgia where the couple will make their home.

Seniors At Northeast Plan February Wedding

Engagement and approaching marriage of Miss Patricia Ruth Dollar and Joseph Walter Sowell, both seniors at Northeast Louisiana State College, is announced by her parents, Mr. and Mrs. Arthur A. Dollar of Clayton. The future bridegroom is the son of Mrs. Irene Sowell, and the late Guy Sowell of Crowville.

The wedding will be an event of Sunday, February 2 in Clayton Baptist Church. Rev. W. C. Guice of Flowers Landing Baptist Church, Newellton, will perform the ceremony at 3 p.m.

The bride-elect has chosen her sister, Mrs. Jack Willis of Jena, to serve as matron of honor. Best man will be Don Parker of Crowville.

Miss Dollar graduated from Ferriday high school before entering Northeast. She is the granddaughter of Mrs. W. M. Andrews and the late Mr. Andrews and of Mr. and Mrs. Oscar Dollar.

Mr. Sowell graduated from Crowville high school and is presently a senior in the school of Pharmacy at Northeast. The couple will reside in Monroe following their wedding and both will continue studies.

Little Black Dress Passe In Paris; Look Is White

By YVETTE de la FONTAINE

PARIS — (WNS) — White is the sophisticated Parisienne's way to achieve the new innocent look for 1964. It is fast becoming the all-day color for dresses, suits, coats and furs.

First in popularity and sales comes the new and practical "little white dress," made of crepe or sheer wool lined in nylon. It is generally sleeveless or has very short sleeves and no trimming.

This little white number has become the all-purpose, all-hours, all-season dress, basic to the wardrobe, regardless of age. The "little black dress" that used to be so indispensable has become expendable.

The white dress goes out with long kid gloves under a white brocade coat trimmed in dark mink for dressy evenings. It stays in for an at-home dinner party for a few friends. It stands out at luncheons, cocktail parties or even at the office.

In Paris the white wool suit as well as the white wool reefer and skirt is still going strong. Its Merry Widow blouse of black chiffon, which was a decided "must" earlier this season, is changing color, gradually lightening.

Already it has changed to fall-gray winter-gray and autumn-gray. By spring it will become Kelly green, and toward summer we shall have the typically French color partners, yellow with white and beige with white.

B. B. has ordered copies (two as always) of her pet suede dress in white for winter.

Revillon's chunky bolero jacket, waist-length and long sleeved in pure white Mongolian lamb, has been bought by five other stars.

At Guy Laroche, his cream white wool dress named "Coquille d'Oeuf" is a favorite reorder number with career women and socialites. It is a loosely fitted tube with turned-down collar and high pockets. Its undercuffs and its sombrero hat are made in tawny leopard skin.

The young crowd is going for a "collerette" that looks like a cross between a shoulder cape and a clowns ruff in long white ostrich, made by Madeleine de Rauche.

Young folks also like Ricci's fitted collarless suit in white tweed with dark fur sleeves. Ricci's floor-length coat, originally designed in yellow shaggy mohair, is now being ordered most frequently in white, pale lined.

Balmain has received an order from the Countess de Boisemont to find a cream-and-white mixture tweed for a winter version of his cossack suit with the white mink collar.

And couturiers, who are working busily to prepare their spring collections, are talking about "Blanc a Gogo" (White to Distraction), which would include white straw hats, white "palpitating" collars, white organdie scarfs and stoles, white edgings pipings, lacings and lace and a white patent-leather belt.

Fabrics Play Important Role In Spring Wear

Spring fashions will continue to lean heavily on fabric novelties for freshness, rather than on anything startling in the way of silhouettes.

In coats and many suits, such as the blazers, twills will come back strong. Most collections have at least a few white twill coats or blazer-jacket suits. But the print suit is also strong, starting with resort clothes. In vivid colors like mixed green and yellow, these print suits in silk or linen-surface fabrics will look most pretty in parts of the country where spring comes early.

Lace, of course, will be staging a big comeback. Black Chantilly and heavy white guipure are the favorites, but brown and navy lace are also used. A lace cocktail or evening dress will be among the newest things to have for spring, always with a sexy neckline.

Crepes, in new silky surfaces, will continue strong in suits, costumes and evening dresses. The big color for evening is white, but many crepes appear in two or three colors, with off-beat combinations like bright pink and soft olive.

Fabric combinations are less seen, as there is a tendency to let a single fabric tell its story in terms of color or print. But the airy-light wools are liked in combination with chiffon or thinnest crepe.

PEPPERMINT ICING

Frost brownies with peppermint icing. To do so, you can add crushed peppermint candy to a butter frosting or peppermint extract to a confectioners sugar frosting.

Spring Suits Appear Fitted, Tailored Styles

The loose box jacket and the cardigan suit may be on the way out. While suit makers are showing these staples for spring, the fashion news is in fitted suit jackets.

To make them more wearable, they are usually longer, never above the hipbone, and often as long as mid-thigh.

These fitted suits bring back tailoring unseen for more than a decade. Outstanding example was a suit with a four-gore back at Jack Sarnoff, which had a little hemline flare, was smoothly fitted in front, too.

The fit isn't yet as plastered as it was during the era of the New Look, when a waistline was cinched in so tight one could hardly breathe. But if enough women enjoy showing off their figures in this spring's fitted and tailored suits, the paper doll silhouette could be the next step.

AIDS BROWNING

If you are browning chicken "as is" in hot fat in a skillet, be sure to dry the chicken pieces thoroughly before they go into the pan. If you don't, the moisture will interfere with the browning process.

Sharron's
FORSYTHE Shopping Center
EASTGATE Shopping Center
JANUARY fashion Sale
ENTIRE STOCK FALL and WINTER
SPORTSWEAR
• SKIRTS • PANTS
• SWEATERS • JACKETS
• BLOUSES • SKIRTS
1/3 off
2 SPECIAL GROUPS
DRESSES 1/3 and 1/2 off
FALL HATS
VALUES TO 29.98 $3 $5 $8
WHITE FELTS and SATINS 1/2 off
ENTIRE STOCK FALL
DRESS SHOES
Reduced To Clear!
VALUES TO 15.98 $8.
VALUES TO 22.98 $10.
VALUES TO 32.98 $15.
ONE GROUP VALUES TO 12.98 FLATS ... $5.
HANDBAGS 1/3 off
(Shoes and Bags At Forsythe Store Only)

Repeat Of A Sellout!
Sale!
A FABULOUS VALUE BY-THE YARD . . IDEAL FOR WEARING NOW AND INTO THE SPRING!
54-INCH COTTON DOUBLE KNIT SOLIDS
red, pink, shrimp
moss, beige, turq.
aqua, maize, lilac
nile, navy, brown
coral, teal, cream
black, lt. blue, dior
1.99 Per Yard
. . a regular 4.98 value
FAMOUS FABRIC SHOP
322 DeSiard
Sorry No Layaway on Sale Mdse.
Ask About Our Charge Accounts

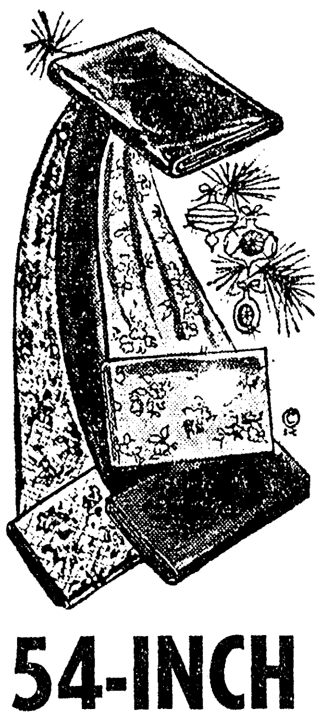

HT Holloway-Thompson shoe store
Further Reductions
CLEARANCE
Sale
OF THIS SEASON'S
SHOES
NOW IN 6 LOW PRICED GROUPS
REG. 20.95 to 29.95 SHOES NOW ONLY— 13.95
REG. 18.95 and 19.95 SHOES NOW ONLY— 11.95
REG. 14.95 to 16.95 SHOES NOW ONLY— 9.95
REG. 11.95 to 13.95 SHOES NOW ONLY— 7.95
REG. 8.95 to 10.95 SHOES NOW ONLY— 5.95
REG. 5.95 to 7.95 SHOES NOW ONLY— 3.95
Shop Our Windows for Sale Shoes
No Sale Shoes Put in Layaway, Please
You Know Our Quality!

MISS MARY ELAINE HART

Mary Elaine Hart To Wed Charles Mason Martin Jr.

Mr. and Mrs. Bill Hart of Columbia announce the engagement and approaching marriage of their daughter, Mary Elaine Hart to Charles Mason Martin Jr., son of Mrs. C. M. Martin and the late Mr. Martin of West Monroe.

The wedding will take place January 31 at 8 p.m. in Bellview Baptist Church at Columbia with Rev. Arlie Bratton officiating.

Miss Hart has chosen Miss Glenda Brown to serve as maid of honor and bridesmaids will be Miss LaJune Pickel and Miss Margaret Hendrix.

Norman Fortenberry has been named to serve as best man by Mr. Martin and ushers will be Charles Taylor and Bob Phrimmer.

The bride-elect is the granddaughter of Mr. and Mrs. C. M. Herrington and Mr. and Mrs. A. L. Hart. A graduate of Columbia high school, she is now attending Northeast Louisiana State College.

Grandparents of the prospective bridegroom are Mr. and Mrs. John B. Tinsley and Mr. and Mrs. John T. Martin. He was graduated from West Monroe high school and is presently attending Northeast.

Following their marriage the couple will reside in West Monroe while continuing their studies.

Stack Groups For Dividers

There seems to be an endless array of styles in stacking furniture, and there will be many more new models this season.

Massive pieces with an oriental flavor have appeared, and these have more of the look of built-ins than the usual room-divider look of stacking groups.

Handbag Styles Offer Deeper, Softer Outlines

New York — You will be well-armed for the Easter Parade this spring with a new softly-styled leather handbag.

An advance showing of spring handbag fashions, held recently by Leather Industries of America, indicates that shapes are rounder, detailing is more feminine, and leathers are more elegant than ever.

Small to largish in size — with just a few of the oversized feedbag variety — this year's crop of handbags are deep rather than wide, and are considerably softened in outline and styling. The handsomest leather tannages, many interpreted in newly developed finishes, have been used to create this winsome spring collection . . . including grained, smooth, waxy, suede, lustre and patent leathers. With fashion projecting a delicate, more romantic image, handbags in these beautiful leathers will add their own shapely charm to a well-rounded wardrobe.

Spacious but not cumbersome, the expandable satchel, pouch and tote were shown in smooth, grained and brushed leathers, as well as the "natural" tannages. These good-looking natural leather textures — smart, waxy leathers and the new antiqued leathers with a matte finish — highlight the authentic markings and shadings come in a wealth of springtime shades, including the newest pale tones.

Leather dress bags for day-time-wear parade such pretty effects as tucks and shirring, scallops, cut-outs and embossing. Popular silhouettes in this category are the envelope, the pouch and the box bag — rounded or angular. From these wardrobe winners in leather flows an elegance that matches the season's most graceful new costumes.

The excitement of after-dark fashion glows in the beautiful leather evening bags shown for the new year. The sleekness of suede and the gleam of polished leather vie with satiny lustre leathers and distinctive reptiles for top honors in petite envelopes, clutches and chained pouches.

Review Club Begins Study Of Politics

Bi-monthly meeting of the Review Club was held Monday, January 6 in the home of Mrs. William Inabnet on Bayou Lane at which time Mrs. W. T. Davis, president, welcomed Mrs. Inabnet's mother, Mrs. M. A. Sullivan, as a guest.

Mrs. Davis opened the meeting with a poem expressing a New Year's wish, which was followed by the club collect in unison.

Mrs. Craig Morgan, secretary, announced the district meeting of the Louisiana Federation of Women's Clubs to be held in Tallulah on February 29 and a coffee honoring State President Mrs. D. D. Toups.

Mrs. Thomas Dansby, chairman of the Council of International Clubs, reminded members to continue contributions to the CARE Literacy Program sponsored by L. F. W. C.

Mrs. C. P. Gray Jr., member of the advisory board, introduced the afternoon's program entitled, "And More Retrospection." With the ensuing programs to be based on the study of politics, the subtitle for the first study was "The human side of political greats." Mrs. Sam Smith reviewed The Woodrow Wilsons by their daughters, Eleanor Wilson McAdoo, a warm and moving story of the life of Thomas Woodrow Wilson, the 28th president of the United States, his wife, Ellen Axson Wilson and their daughters, Mrs. McAdoo, whose husband, William G. McAdoo was secretary of treasury under Mr. Wilson, also gives an insight into the life of the wife of a Cabinet member at that time.

Continuing with the human element Mrs. E. P. Cudd, reviewed Fishing for Fun and to Wash Your Soul by Herbert Hoover. In a wise and witty vein of the shrewd politician and statesman the book is also a plea for the National Wild Life Federation, in which Mr. Hoover asks for reform measures that start with cleaning up rivers and ridding them of polution.

Following adjournment of the meeting the hostess served a dessert course in the family room. Members present were Mrs. James Brown, Mrs. E. P. Cudd, Mrs. W. T. Davis, Mrs. Thomas Dansby, Mrs. Herschel Gentry Jr., Mrs. Allen Givens, Mrs. Prentice Gray, Mrs. Fred Huenefeld, Mrs. Ralph King Jr., Mrs. John C. Loftin, Mrs. Craig Morgan and Mrs. Sam Smith.

MISS VIRGINIA KAY GOSS

Virginia Goss, Fiance Reveal Wedding Plans

Mr. and Mrs. James Buford Goss of Bossier City announce the engagement and approaching marriage of their daughter, Virginia Kay to James Charles Tarbutton, son of Mr. and Mrs. James S. Tarbutton of Ruston.

Vows will be exchanged on Saturday, January 25 at 4:30 p.m. in the First Presbyterian church of Ruston with Rev. J. W. Lipscomb officiating.

For her wedding attendants Miss Goss has selected Miss Louise Westbrook of Birmingham, Alabama as maid of honor and Miss Elizabeth Risinger, cousin of the bride-elect; of Ruston and Miss Shirley Notestine, of Welsh, cousin of the future bridegroom, as bridesmaids.

Eugene Tarbutton of Ruston will serve his grandson as best man. Groomsmen-ushers will be Leonard D. Kolb Jr., Robert W. Turner and James Stephen Goss. Candles will be lighted by Miss Kathleen Holstead of Bossier City and Stephen Goss, brother of the bride-elect.

Miss Goss is the granddaughter of Mr. and Mrs. I. O. Goss of Ruston and J. S. Wolfe and the late Mrs. Wolfe of Jones. Mr. Tarbutton is the grandson of Mr. and Mrs. S. E. Tarbutton of Ruston and the late Mr. and Mrs. C. P. Digby, Ruston.

BRIDES
See Our Wonderful Values In:
- Invitations
- Announcements
- Wedding Books
- Personalized Napkins
- Place Cards, Etc.

FERD LEVI STATIONERY CO.
101 N. Grand Dial FA 2-8147

Singer Copies Styles Of 30s For Wardrobe

A new fashion leader is in the making. Barbara Streisand, the singer who spells her name that way, and will star in a new musical about Fanny Brice, is a clothes individualist.

Only 21, Barbara discovered the late '20s and early '30s, practically historically periods for one of her age, and scoured thrift shops for clothes of that date.

Now that she's a big success, Barbara has many of these colorful wrappy and drapy clothes copied for her. She has a honey caracul coat from the '30s with a fox hem and collar.

She loves the limp velvets of the period, in her new apartment has a room just for all her "old" clothes. Designers have taken note of her far-out wardrobe, are eager to do things for her with the '30s air she likes.

Shoe Department DOWNTOWN

Field's
Special Selling!
in
Flannel SNEAKERS
by Bevees
Comfortable Cushioned Insoles

Regular 3.99

1.99

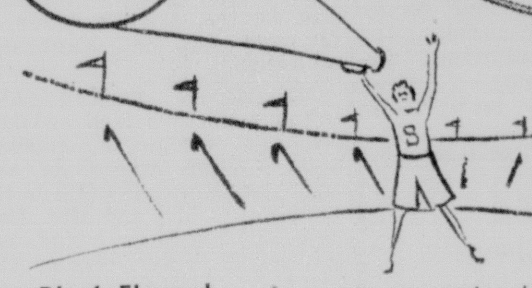

- Black Flannel
- Gray Flannel
- Red-and-Black Plaid Flannel

These are the shoes that rate cheers from the school set! They give busy feet day-long protection, are perfectly comfortable, wear well.

DOWNTOWN and TWIN CITY SHOPPING CENTER

Field's

the many dress looks of Bobbie Brooks

Hello spring dresses! Love your many daytime, datetime looks — your crisply textured rayon fabric — your luscious colors — and your delightful price!

11.99

A. "A" line skimmer; two-tone side godets; hip-high bows. 5-13.
• *Black/White* • *Blue/White*

B. Flared empire silhouette; saddle-stitch trim; calico kerchief. 5-13.
• *Red* • *Black*

C. "A" shape skimmer; jewel neckline; hipline flap trim. 3-13.
• *Taupe* • *Willow Green*

D. Sleeveless back-belted shift; saddle-stitch trim; print kerchief. 5-13.
• *Flame Red* • *Taupe*

E. Elevated empire waist; piped trim; flared skirt with inverted pleat. 5-13.
• *Copenhagen Blue* • *Flax*

F. Classic jewel neck sheath; four pretend pockets; novelty belt. 5-15.
• *Taupe* • *Navy*

MAIL ORDERS PROMPTLY FILLED

Add 35c For Postage And 2% Sales Tax

Please State Second Color Choice

MISS MARY ELAINE HART

Mary Elaine Hart To Wed Charles Mason Martin Jr.

Mr. and Mrs. Bill Hart of Columbia announce the engagement and approaching marriage of their daughter, Mary Elaine Hart to Charles Mason Martin Jr., son of Mrs. C. M. Martin and the late Mr. Martin of West Monroe.

The wedding will take place January 31 at 8 p.m. in Bellview Baptist Church at Columbia with Rev. Arlie Bratton officiating.

Miss Hart has chosen Miss Glenda Brown to serve as maid of honor and bridesmaids will be Miss LaJune Pickel and Miss Margaret Hendrix.

Norman Fortenberry has been named to serve as best man by Mr. Martin and ushers will be Charles Taylor and Bob Phrimmer.

The bride-elect is the granddaughter of Mr. and Mrs. C. M. Herrington and Mr. and Mrs. A. L. Hart. A graduate of Columbia high school, she is now attending Northeast Louisiana State College.

Grandparents of the prospective bridegroom are Mr. and Mrs. John B. Tinsley and Mr. and Mrs. John T. Martin. He was graduated from West Monroe high school and is presently attending Northeast.

Following their marriage the couple will reside in West Monroe while continuing their studies.

Stack Groups For Dividers

There seems to be an endless array of styles in stacking furniture, and there will be many more new models this season.

Massive pieces with an oriental flavor have appeared, and these have more of the look of built-ins than the usual room-divider look of stacking groups.

Handbag Styles Offer Deeper, Softer Outlines

New York — You will be well-armed for the Easter Parade this spring with a new softly-styled leather handbag.

An advance showing of spring handbag fashions, held recently by Leather Industries of America, indicates that shapes are rounder, detailing is more feminine, and leathers are more elegant than ever.

Small to largish in size — with just a few of the oversized feedbag variety — this year's crop of handbags are deep rather than wide, and are considerably softened in outline and styling. The handsomest leather tannages, many interpreted in newly developed finishes, have been used to create this winsome spring collection . . . including grained, smooth, waxy, suede, lustre and patent leathers. With fashion projecting a delicate, more romantic image, handbags in these beautiful leathers will add their own shapely charm to a well-rounded wardrobe.

Spacious but not cumbersome, the expandable satchel, pouch and tote were shown in smooth, grained and brushed leathers, as well as the "natural" tannages. These good-looking natural leather textures — smart, waxy leathers and the new antiqued leathers with a matte finish — highlight the authentic markings and shadings come in a wealth of springtime shades, including the newest pale tones.

Leather dress bags for day-time-wear parade such pretty effects as tucks and shirring, scallops, cut-outs and embossing. Popular silhouettes in this category are the envelope, the pouch and the box bag — rounded or angular. From these wardrobe winners in leather flows an elegance that matches the season's most graceful new costumes.

The excitement of after-dark fashion glows in the beautiful leather evening bags shown for the new year. The sleekness of suede and the gleam of polished leather vie with satiny lustre leathers and distinctive reptiles for top honors in petite envelopes, clutches and chained pouches.

Review Club Begins Study Of Politics

Bi-monthly meeting of the Review Club was held Monday, January 6 in the home of Mrs. William Inabnet on Bayou Lane at which time Mrs. W. T. Davis, president, welcomed Mrs. Inabnet's mother, Mrs. M. A. Sullivan, as a guest.

Mrs. Davis opened the meeting with a poem expressing a New Year's wish, which was followed by the club collect in unison.

Mrs. Craig Morgan, secretary, announced the district meeting of the Louisiana Federation of Women's Clubs to be held in Tallulah on February 29 and a coffee honoring State President Mrs. D. D. Toups.

Mrs. Thomas Dansby, chairman of the Council of International Clubs, reminded members to continue contributions to the CARE Literacy Program sponsored by L. F. W. C.

Mrs. C. P. Gray Jr., member of the advisory board, introduced the afternoon's program entitled, "And More Retrospection." With the ensuing programs to be based on the study of politics, the subtitle for the first study was "The human side of political greats." Mrs. Sam Smith reviewed The Woodrow Wilsons by their daughters, Eleanor Wilson McAdoo, a warm and moving story of the life of Thomas Woodrow Wilson, the 28th president of the United States, his wife, Ellen Axson Wilson and their daughters. Mrs. McAdoo, whose husband, William G. McAdoo was secretary of treasury under Mr. Wilson, also gives an insight into the life of the wife of a Cabinet member at that time.

Continuing with the human element Mrs. E. P. Cudd, reviewed Fishing for Fun and to Wash Your Soul by Herbert Hoover. In a wise and witty vein of the shrewd politician and statesman the book is also a plea for the National Wild Life Federation, in which Mr. Hoover asks for reform measures that start with cleaning up rivers and ridding them of polution.

Following adjournment of the meeting the hostess served a dessert course in the family room. Members present were Mrs. James Brown, Mrs. E. P. Cudd, Mrs. W. T. Davis, Mrs. Thomas Dansby, Mrs. Herschel Gentry Jr., Mrs. Allen Givens, Mrs. Prentice Gray, Mrs. Fred Huenefeld, Mrs. Ralph King Jr., Mrs. John C. Loftin, Mrs. Craig Morgan and Mrs. Sam Smith.

MISS VIRGINIA KAY GOSS

Virginia Goss, Fiance Reveal Wedding Plans

Mr. and Mrs. James Buford Goss of Bossier City announce the engagement and approaching marriage of their daughter, Virginia Kay to James Charles Tarbutton, son of Mr. and Mrs. James S. Tarbutton of Ruston.

Vows will be exchanged on Saturday, January 25 at 4:30 p.m. in the First Presbyterian church of Ruston with Rev. J. W. Lipscomb officiating.

For her wedding attendants Miss Goss has selected Miss Louise Westbrook of Birmingham, Alabama as maid of honor and Miss Elizabeth Risinger, cousin of the bride-elect; of Ruston and Miss Shirley Notestine, of Welsh, cousin of the future bridegroom, as bridesmaids.

Eugene Tarbutton of Ruston will serve his grandson as best man. Groomsmen-ushers will be Leonard D. Kolb Jr., Robert W. Turner and James Stephen Goss. Candles will be lighted by Miss Kathleen Holstead of Bossier City and Stephen Goss, brother of the bride-elect.

Miss Goss is the granddaughter of Mr. and Mrs. I. O. Goss of Ruston and J. S. Wolfe and the late Mrs. Wolfe of Jones. Mr. Tarbutton is the grandson of Mr. and Mrs. S. E. Tarbutton of Ruston and the late Mr. and Mrs. C. P. Digby, Ruston.

BRIDES

See Our Wonderful Values In:

- Invitations
- Announcements
- Wedding Books
- Personalized Napkins
- Place Cards, Etc.

FERD LEVI STATIONERY CO.

101 N. Grand Dial FA 2-8147

Singer Copies Styles Of 30s For Wardrobe

A new fashion leader is in the making. Barbara Streisand, the singer who spells her name that way, and will star in a new musical about Fanny Brice, is a clothes individualist.

Only 21, Barbara discovered the late '20s and early '30s, practically historically periods for one of her age, and scoured thrift shops for clothes of that date.

Now that she's a big success, Barbara has many of these colorful wrappy and drapy clothes copied for her. She has a honey caracul coat from the '30s with a fox hem and collar.

She loves the limp velvets of the period, in her new apartment has a room just for all her "old" clothes. Designers have taken note of her far-out wardrobe, are eager to do things for her with the '30s air she likes.

Shoe Department DOWNTOWN

Field's

Special Selling!

in

Flannel SNEAKERS

by Bevees

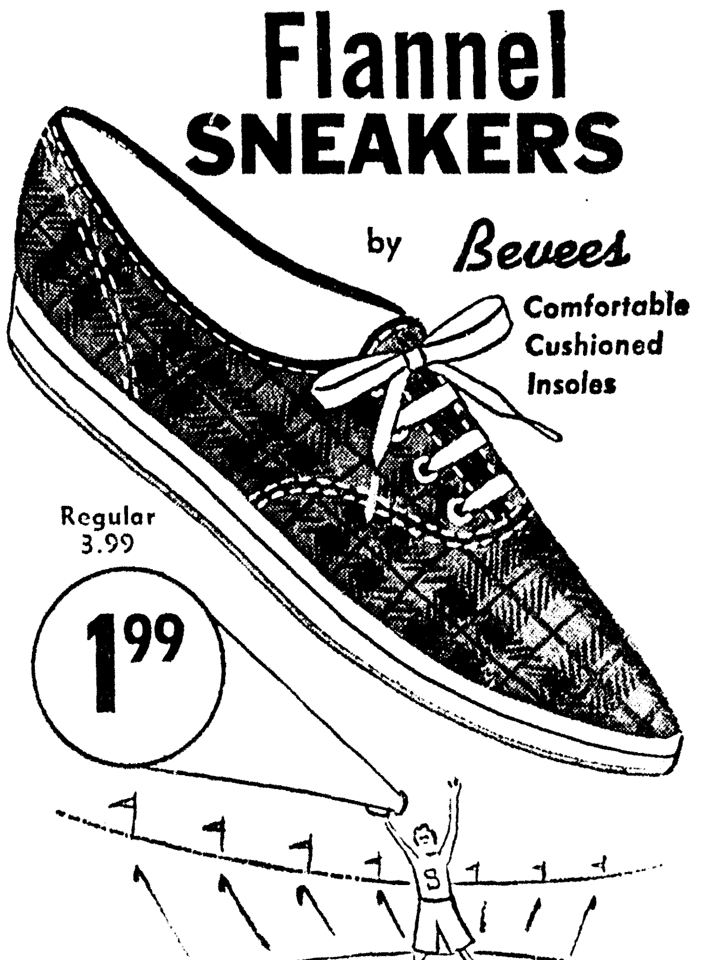

Comfortable Cushioned Insoles

Regular 3.99

1.99

- Black Flannel
- Gray Flannel
- Red-and-Black Plaid Flannel

These are the shoes that rate cheers from the school set! They give busy feet day-long protection, are perfectly comfortable, wear well.

DOWNTOWN and TWIN CITY SHOPPING CENTER

Field's

the many dress looks of Bobbie Brooks

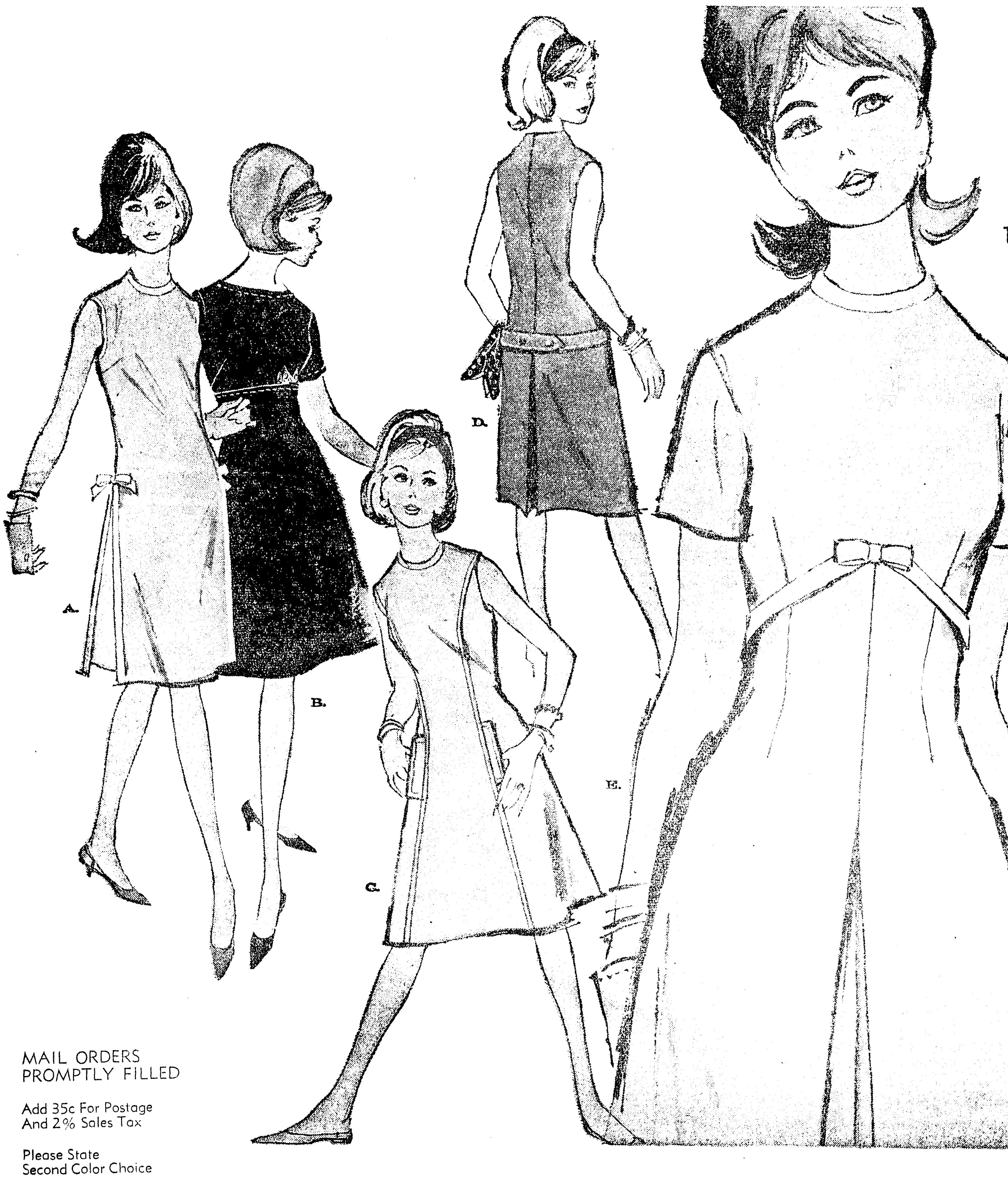

Hello spring dresses! Love your many daytime, datetime looks — your crisply textured rayon fabric — your luscious colors — and your delightful price!

11.99

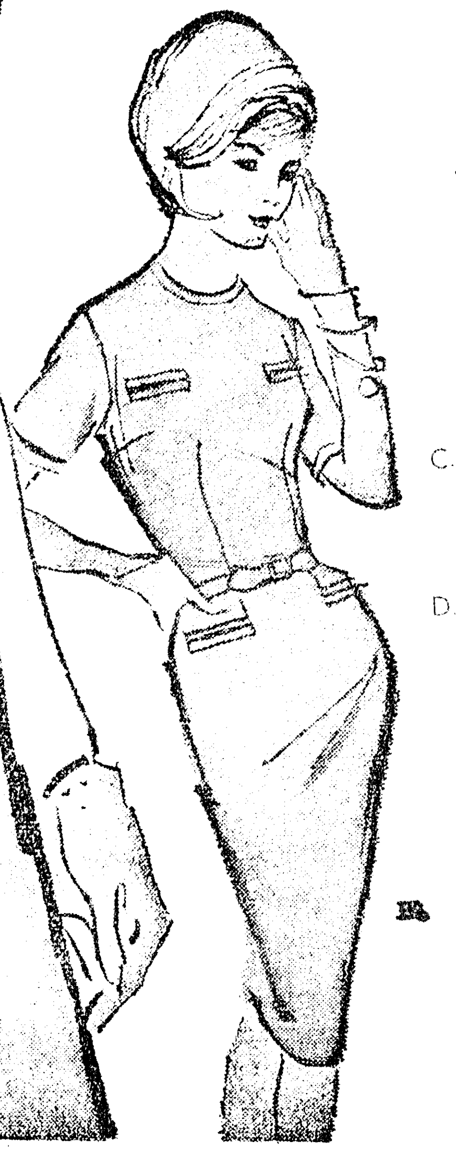

A. "A" line skimmer, two-tone side godets; hip-high bows. 5-13.
• Black/White • Blue/White

B. Flared empire silhouette; saddle-stitch trim; calico kerchief. 5-13.
• Red • Black

C. "A" shape skimmer; jewel neckline; hipline flap trim. 3-13.
• Taupe • Willow Green

D. Sleeveless back-belted shift, saddle-stitch trim; print kerchief. 5-13.
• Flame Red • Taupe

E. Elevated empire waist, piped trim; flared skirt with inverted pleat. 5-13.
• Copenhagen Blue • Flax

F. Classic jewel neck sheath; four pretend pockets; novelty belt. 5-15.
• Taupe • Navy

MAIL ORDERS PROMPTLY FILLED

Add 35c For Postage And 2% Sales Tax

Please State Second Color Choice

MISS LAURA BELLE HOUSTON

Couple Plans Wedding On Valentine's Day

February 14 is the date chosen for their wedding by Miss Laura Belle Houston, 401 Filhiol and Kenneth Ray Hoots, 101 College Avenue, whose engagement is announced today by her parents, Mr. and Mrs. J. O. Houston of Winnsboro. Mr. Hoots is the son of Mr. and Mrs. Russell Hoots Sr., of Sicily Island.

Vows will be exchanged at 7 p.m. in Turkey Bluff Baptist Church, Rt. 1, Winnsboro. Rev. Paul Kolb, associational missionary of Temple Baptist, Winnsboro, will perform the ceremony.

The bride - elect has chosen Mrs. Mae Briley to serve as matron of honor. Bridesmaids will be Miss Jackie Weems and Miss Barbara Hoots.

Russell Hoots Jr. will attend his brother as best man and ushers will be Mike Moore and Vernon Houston.

Miss Houston is a graduate of Crowville high school and attended Bish Mathis Institute. She is the granddaughter of Mr. and Mrs. Jeff Stephenson of Bastrop.

Mr. Hoots finished high school at Sicily Island and is a senior at Northeast Louisiana State College where he will graduate February 1. He is the grandson of Mr. and Mrs. Herbert Egloff of Sicily Island, and Mr. and Mrs. Ed Hoots of Alabama.

Following their marriage the couple will establish a home in New Orleans.

INSTALL MIRRORS

Do-it-yourselfers now can install mirrors. Mirror squares one foot square come with a special adhesive for application on virtually any surface.

GIVE your PORTRAIT to your VALENTINE
Hunt Studio
402 N. 6th West Monroe

Stock Reduction Continues
Selling at unheard of prices in order to remodel. Quality fabrics right from the bolt. Every purchase a value!
Matte Jersey 54" Wide Reg. $2.98 $1.79 YD.
Just Arrived. Pure Italian Silk, Silk Linen, Raw Silk, and many others for spring.
the FABRIC MART
"Our Shop is Only 3 Blocks from Louisville Bridge, One Block Above Ford Motor Co. on Cypress"
FA 2-5981 1207 CYPRESS WEST MONROE

ANNOUNCEMENT of the engagement of Miss Samlee Jane Sanders and Thomas Lee Armitage is made by her parents, Mr. and Mrs. S. F. Sanders of Bastrop. He is the son of Mr. and Mrs. T. H. Armitage, also of Bastrop. The wedding is planned for February 8 in the First Baptist Church of Bastrop with Rev. Ray P. Rust officiating.

YOUR PROBLEMS

Second Subscription Solves 'Clipping' Woes

By ANN LANDERS

Dear Ann Landers: I am only the husband and father in our family so of course I don't have much to say. I am allowed to pay the bills and drive everybody where they want to go.

I am keenly aware that in our society children are the central figures so I have learned to keep my mouth shut and do as I am told.

There is only one thing I want out of life, Ann, and please tell me if you think I'm unreasonable. When the family finishes with the newspaper I'd like to have it handed over in readable condition.

Yesterday there was a big hole in the page where your column had been ripped out. Our daughter was sending it to her boy friend. There was another hole where my wife had torn out a recipe for potato kugel. My mother-in-law plays the stock market so the financial section is always upstairs in her room.

If I complain, I am "grumpy." Any suggestions you have to offer will be greatly appreciated. — MERE MALE

Dear Mere: The solution is so obvious I'm surprised you haven't thought of it. It would be well worth the money if you invested in a second subscription to this excellent newspaper. Call it a contribution to your mental health.

Dear Ann Landers: The letters signed "A Polaris Wife" struck a raw nerve. My husband is not in the Navy — he's a traveling salesman — away from home five days and five nights a week.

Married women who get into mischief and use "loneliness" and "time on their hands" as excuses are only kidding themselves. The wife who wants to play around will manage somehow to find the time.

When I was a child I remember vividly the woman next door. She had seven children and was one of the most promiscuous females in Wayne County. Her husband wasn't in the Navy. He was right in this city. Another neighbor who lived across the street had no children, but she was so busy doing thoughtful and generous things there was never a breath of scandal about her.

I'd like to warn Mrs. Polaris against thinking that extra marital affairs will solve her problem. They'll only hatch new ones. — ALONE TOO

Dear Alone: Many women with absent husbands wrote in response to Polaris' letter but yours said it best. Thank you for writing.

Dear Ann Landers: I'm 17 and a high school senior who would appreciate some help from you on how to break up with a very nice fellow. We've been going steady for almost a year and now I want to go out with other guys but I don't know how to tell Pete. He's so crazy about me I'm afraid he'll have a nervous breakdown or commit suicide or something.

Ten of my very closest girl friends were here last night for a hen-party and they all offered suggestions on how to tell Pete good-bye. None of their suggestions were very good. I need a really great farewell because Pete is the sensitive type. I'd rather die than hurt his feelings, but at the same time I have to be firm so he'll know he's been chopped for good.

Please, Ann, throw me a life saver. —SOFT-HEARTED SUE

Dear Madame Pompadour: I can't understand how a girl who calls herself "Soft-Hearted Sue" could be so insensitive to a boy's feelings that she would invite ten girls to offer suggestions on how to unload him.

Tell Pete straight-away that the steady arrangement is off and that you want to date others. I guarantee he'll live. In fact he may even have his next girl all picked out.

Dear Ann Landers: My husband's mother, who was a dear, sweet person passed away recently. Her relationship with her two daughters was not good. In the 20 years I have been in the family, my mother-in-law had suffered considerable anguish due to the selfishness of her daughters.

She was not a wealthy woman but was a collector of exquisite antiques and silver. She frequently told me she'd like me to have these objects when she passes on.

The day before the funeral her daughters went through her home and helped themselves to everything of value.

My husband is furious. He feels we should demand that they share some of his mother's treasures with us. I want no part of such a family fight. What is your opinion? — PRE-EMPTED

Dear Empted: I'm with you. Nothing of material value could possibly be worth the ugliness which would surely result from getting into a hassle with the vultures.

It's too bad your mother-in-law didn't put her generous intentions in writing. This is the only way to make sure that worldly goods will be disposed of in accordance with the wishes of the owner.

Ann Landers will be glad to help you with your problems. Send them to her in care of this newspaper, enclosing a stamped, self-addressed envelope.

MRS. LUCIEN PAUL DUPUY

Baptist Chapel Scene Of Dupuy-Trammell Vows

In a double ring ceremony Saturday, January 4 in the Chapel of the First Baptist Church of West Monroe, Mrs. Jean Nichols Trammell, daughter of Mr. and Mrs. J. W. Nichols of Rayville, became the bride of Lucien Paul Dupuy of Lafayette, son of Mrs. Marie Maycaux Dupuy of Marksville and Landry Dupuy of Cottonport.

Dr. Clifton Tennison officiated at the 7:30 p.m. exchange of vows against a background of branched candelabra holding yellow tapers, entwined with huckleberry foliage, flanked by baskets of yellow gladioli and bronze pompon chrysanthemums.

Nuptial music was provided by Ronald Brothers, pianist and Mrs. Allen Coon, soloist.

The bride was given in marriage by her father. She wore a three piece gown of champagne satin peau ed soie, fashioned with ankle length slim skirt and street - length sleeveless overdress featuring a belled skirt, enhanced by a wide scalloped border of Chantilly lace. The short jacket of Chantilly lace with back button enclosure, featured a Mandarin neckline and long sleeves tapered to petal points over the hands. Her matching satin pillbox hat was overlaid with lace forming a scalloped edge. She carried a white Bible, gift of the groom, crested with a bouquet of yellow rosebuds and bronze satin leaves and bronze streamers. For adornment she wore a hand fashioned diamond pendant.

Mrs. Ray Calloway served as matron of honor and Miss Diane Futch, niece of the bride, was maid of honor. Both wore short gowns of blue crystalline, styled with fitted bodices and belled skirts. Their headdresses were self fabric flat bows and each carried a long stemmed yellow rose. Miss Charlotte Frantom lighted the candles. Her dress of darker blue crystalline was identical to the other attendants' and she wore a yellow corsage.

Aaron Dupuy of Baton Rouge attended his brother as best man and groomsman was B. J. Mayeaux of Baton Rouge, also a brother of the groom. Ushers were Ricky Futch, nephew of the bride and Lester Nichols, her brother. Stephen Trammell, son of the bride, served as ring bearer.

For the occasion the bride's mother wore a blue silk sheath with matching accessories and hat of darker blue velvet leaves. The groom's mother wore a beige sheath with beige and black accessories. Both wore yellow carnation corsages. Mrs. R. L. Nicols Sr., of Rayville, grandmother of the bride, was wearing a gray crepe ensemble with black accessories and a yellow corsage.

Following the ceremony a reception was held at the home of the bride's sister, Mrs. J. V. Futch, 716 Drago in West Monroe. The lace covered refreshment table held an arrangement of yellow pompons, red and bronze ranunculas and fern, flanked by yellow tapers. At opposite ends of the table Mrs. Futch and Mrs. Grace Hernandez, sister of the groom, served the tiered wedding cake and punch.

Mrs. P. L. Booker had charge of the guest book placed on a linen covered table with a white memory candle entwined with greenery and yellow pompons.

For travel when the couple left on a wedding trip Mrs. Dupuy was wearing a suit of cranberry wool with blonde mink hat and bronze accessories and the corsage of yellow roses from her bouquet.

Out-of-town guests were Mrs. Marvin Payne, Mrs. Ken Raborn, Mrs. A. P. Futch, Mrs. Ellis Vaughn and Mr. and Mrs. Cecil Vaughn, all of Rayville; Mac Mayeaux, Baton Rouge, Leonard Little and Mr. and Mrs. Bill Wakeman, Shreveport.

Square Dancers To Attend Fete In Mississippi

First meeting of the new year was held by the Wheelers and Dealers Square Dance club Sunday, January 5 at the home of Mr. and Mrs. Jeff Cates.

During the business session conducted by Mr. Cates, president, final plans were made to attend the 9th annual Mississippi Square Dance Festival in Jackson, Miss., on January 31 and February 1.

Plans were also made to hold a birthday dance the early part of March. Announcement will be made later of the date and featured caller engaged for the dance which will celebrate the first anniversary of the Wheelers and Dealers club.

At close of the monthly business meeting refreshments were served. Members attending were Ty Boutwell, club caller and Mrs. Boutwell; Mr. and Mrs. Everett Smith, Mr. and Mrs. James Baham, Elmer Baham; Mr. and Mrs. Clarence Zeigler, Mr. and Mrs. Glynn DeLaSalle, Mr. and Mrs. Bill Bardwell, Mrs. Billie Cates, Frank Simmons, Mr. and Mrs. Bill Latham and Mr. and Mrs. Cates.

Wedding Vows Unite Couple In Arkansas

Miss Rebecca Kay Moore, daughter of Mrs. Elizabeth Sanders Moore of Hughes, Ark., and Claris Curtis Moore Sr., of West Memphis, Tenn., became the bride of Bruce Wayne Sims, son of Mr. and Mrs. Bruce Boyd Sims of Crossett, Ark., on December 28.

The candlelight ceremony was performed at 7 p.m. in the First Baptist Church of Hughes. Rev. Billy G. Pierce officiated at the double ring vows before an arch of burning white tapers flanked by a pair of spiral candle trees with white chrysanthemums and huckleberry entwined in the brass coils. Mrs. E. L. Smith of Lepanto, Ark., was organist and Richard Haynie of Little Rock, was soloist. Candles were lighted by Miss Meredith Tucker of Hughes and Miss Elizabeth Rose Cox of Forrest City, both cousins of the bride.

The bride, given in marriage by her father, wore an original gown of ivory peau de soie fashioned with a bodice appliqued with peau de'ange lace, a bateau neckline and long sleeves which came to points over the wrists. A pleated cummerbund circled the waist from which the skirt fell in folds to the floor with long panels of the lace appliqued down the front. The skirt ended in a chapel train in back. Her bouffant veil of English illusion fell from a miniature pillbox of peau de soie and she carried a bouquet of gardenias and white rose buds. Her only jewelry was a strand of pearls, a gift of the groom.

Matron of honor was Mrs. Charles R. Dozier of Hughes, sister of the bride. Bridesmaids were Mrs. Charles C. Moore Jr., Little Rock, sister-in-law of the bride; Mrs. Carl G. Vaught of New Haven, Conn., cousin of the bride; Mrs. Harold W. Estes of Memphis, Tenn., Miss Barbara Lunsfard, and Miss Sarah Ruth Nelson, both of Hughes. They wore identical floor length gowns of strawberry brocade, featuring scoop necklines and wrist-length sleeves. A back bow accented the waistline from which the bell-shaped skirts fell in unpressed box pleats. They wore velvet roses with matching nose veils and each carried a white fur muff, topped by a cascade of garnet roses.

Flower girl was Melonia Burchfield of Crossett and ring bearer was Charles Robert Dozier, of Hughes, nephew of the bride.

Serving the groom as best man was Gary Smith of Lepanto, Ark., and groomsmen were Claris C. Moore Jr., of Little Rock, brother of the bride; Bob Tucker of Crossett, Phil Higginbotham of Crossett; Wayne Haver, North Little Rock and Johnny Wilson of Morrilton, Ark.

A reception was held following the ceremony in Fellowship hall of the church. Miss Beth Burchfield of Crossett, was seated at the bride's book and Ken Burchfield distributed rice bags. Following a short southern wedding trip the couple will be at home at 1003 Main Street in Arkadelphia, where both will continue studies at Ouachita Baptist College until they graduate in May.

A SPICY RULE

Cooking experts suggest that heavily spiced foods should not be served for every course of the meal. Try spices for the main course and have a crisp salad and delicate sweet for dessert to bring out the taste of the main course.

HAWAII
. . . see it yourself*
An enchanting wonderland of color and spectacular scenery, fantastic sights, friendly people. Hawaii is sun and fun and glittering sophistication . . . the perfect vacationland. See it yourself — it will surpass your fondest expectations.
Choose a Brownell luxury escorted tour featuring leisurely steamer travel, fabulous hotels, complete sightseeing, neighbor-island visits, experienced tour director throughout. Ask us for folders and details.
*21 or 22 day Steamer Tours, monthly departures. From $968.
Mrs. Jack (Marillyn) Taylor
STUCKEY'S Travel Service
AMERICAN SOCIETY ASTA OF TRAVEL AGENTS
Penn Hotel Lobby
Monroe, Louisiana
FA 5-4659

CLEARANCE SALE OF
Newstadts
Patents-Calfskins-Suedes
(Including entire stock of suedes)
SAVE UP TO 50%
Shindigs • Moxees • Paramount • Peppis • Coronado • Fiancee' • Town & Country
VALUES TO 10.99 NOW $4
VALUES TO 12.99 NOW $6
VALUES TO 16.99 NOW $8
VALUES TO 19.99 NOW $10
ALSO OUTSTANDING VALUES IN OTHER DRESS AND CASUAL SHOES
CHARGE ACCOUNTS INVITED
Newstadt's of Louisiana
220 DeSiard

Things Are Different At Mrs. Mac's . . .
CLEARANCE Sale!
• Sportswear • Dresses • Coats • Car Coats • Lingerie
1/3 and 1/2 off
Cotton Batiste and Cotton Knit
SHIREY PANTIES
Sizes 3 Thru 14
79c OR 2 PAIR $1.19
Mrs. Mac's
2705 OLIVER ROAD FA 5-4552

the Woman's Shop
BELLA SCHENCK DAVIDSON INC
the store for fashionable women

Tranell
Perk Up Your Winter - Weary Wardrobe With This New
JUMPER
30.00
Textured RAYON and SILK in an interesting button front jumper that can be worn alone or with its own white open-neck blouse. Jumper has self-tie belt to tie as you please and if you please.
• Pink with White • Blue with White • 8-18
We Are Still Continuing Our
JANUARY CLEARANCE
With Further Reductions On
• DRESSES • SUITS • COATS
• SPORTSWEAR • LINGERIE
• JEWELRY
SAVE UP TO 50%

MISS LAURA BELLE HOUSTON

Couple Plans Wedding On Valentine's Day

February 14 is the date chosen for their wedding by Miss Laura Belle Houston, 401 Filhiol and Kenneth Ray Hoots, 401 College Avenue, whose engagement is announced today by her parents, Mr. and Mrs. J. O. Houston of Winnsboro. Mr. Hoots is the son of Mr. and Mrs. Russell Hoots Sr., of Sicily Island.

Vows will be exchanged at 7 p.m. in Turkey Bluff Baptist Church, Rt 1, Winnsboro. Rev. Paul Kolb, associational missionary of Temple Baptist, Winnsboro, will perform the ceremony.

The bride - elect has chosen Mrs. Mae Buley to serve as matron of honor. Bridesmaids will be Miss Jackie Weems and Miss Barbara Hoots.

Russell Hoots Jr. will attend his brother as best man and ushers will be Mike Moore and Vernon Houston.

Miss Houston is a graduate of Crowville high school and attended Bish Mathis Institute. She is the granddaughter of Mr. and Mrs. Jeff Stephenson of Bastrop.

Mr. Hoots finished high school at Sicily Island and is a senior at Northeast Louisiana State College where he will graduate February 1. He is the grandson of Mr. and Mrs. Herbert Egloff of Sicily Island, and Mr. and Mrs. Ed Hoots of Alabama.

Following their marriage the couple will establish a home in New Orleans.

INSTALL MIRRORS

Do-it-yourselfers now can install mirrors. Mirror squares one foot square come with a special adhesive for application on virtually any surface.

GIVE your PORTRAIT to your VALENTINE

Hunt Studio

402 N. 4th West Monroe

Stock Reduction Continues

Selling at unheard of prices in order to remodel. Quality fabrics right from the bolt. Every purchase a value!

Matte Jersey 54" Wide Reg. $2.98 $1.79 YD.

Just Arrived. Pure Italian Silk, Silk Linen, Raw Silk, and many others for spring.

the FABRIC MART

"Our Shop Is Only 3 Blocks from Louisville Bridge, One Block Above Ford Motor Co. on Cypress"

FA 2-5981 1207 CYPRESS WEST MONROE

CLEARANCE SALE OF

Newstadts

Patents-Calfskins-Suedes (Including entire stock of suedes)

SAVE UP TO 50%

• Shindigs • Moxees • Paramount • Peppis • Coronado • Fiancee' • Town & Country

VALUES TO 10.99 NOW $4

VALUES TO 12.99 NOW $6

VALUES TO 16.99 NOW $8

VALUES TO 19.99 NOW $10

ALSO OUTSTANDING VALUES IN OTHER DRESS AND CASUAL SHOES

CHARGE ACCOUNTS INVITED

Newstadt's of Louisiana 220 DeSiard

ANNOUNCEMENT of the engagement of Miss Samlee Jane Sanders and Thomas Lee Armitage is made by her parents, Mr. and Mrs. S. F. Sanders of Bastrop. He is the son of Mr. and Mrs. T. H. Armitage, also of Bastrop. The wedding is planned for February 8 in the First Baptist Church of Bastrop with Rev. Ray P. Rust officiating.

YOUR PROBLEMS

Second Subscription Solves 'Clipping' Woes

By ANN LANDERS

Dear Ann Landers: I am only the husband and father in our family so of course I don't have much to say. I am allowed to pay the bills and drive everybody where they want to go.

I am keenly aware that in our society children are the central figures so I have learned to keep my mouth shut and do as I am told.

There is only one thing I want out of life, Ann, and please tell me if you think I'm unreasonable. When the family finishes with the newspaper I'd like to have it handed over in readable condition.

Yesterday there was a big hole in the page where your column had been ripped out. Our daughter was sending it to her boy friend. There was another hole where my wife had torn out a recipe for potato kugel. My mother-in-law plays the stock market so the financial section is always upstairs in her room.

If I complain, I am "grumpy." Any suggestions you have to offer will be greatly appreciated. — MERE MALE

Dear Mere: The solution is so obvious I'm surprised you haven't thought of it. It would be well worth the money if you invested in a second subscription to this excellent newspaper. Call it a contribution to your mental health.

Dear Ann Landers: The letters signed "A Polaris Wife" struck a raw nerve. My husband is not in the Navy — he's a traveling salesman — away from home five days and five nights a week.

Married women who get into mischief and use "loneliness" and "time on their hands" as excuses are only kidding themselves. The wife who wants to play around will manage somehow to find the time.

When I was a child I remember vividly the woman next door. She had seven children and was one of the most promiscuous females in Wayne County. Her husband wasn't in the Navy. He was right in this city. Another neighbor who lived across the street had no children, but she was so busy doing thoughtful and generous things there was never a breath of scandal about her.

I'd like to warn Mrs. Polaris against thinking that extra marital affairs will solve her problem. They'll only hatch new ones. — ALONE TOO

Dear Alone: Many women with absent husbands wrote in response to Polaris' letter but yours said it best. Thank you for writing.

Dear Ann Landers: I'm 17 and a high school senior who would appreciate some help from you on how to break up with a very nice fellow. We've been going steady for almost a year and now I want to go out with other guys but I don't know how to tell Pete. He's so crazy about me I'm afraid he'll have a nervous breakdown or commit suicide or something.

Ten of my very closest girl friends were here last night for a hen-party and they all offered suggestions on how to tell Pete good-bye. None of their suggestions were very good. I need a really great farewell because Pete is the sensitive type. I'd rather die than hurt his feelings, but at the same time I have to be firm so he'll know he's been chopped for good.

Please, Ann, throw me a life saver. —SOFT-HEARTED SUE

Dear Madame Pompadour: I can't understand how a girl who calls herself "Soft-Hearted Sue" could be so insensitive to a boy's feelings that she would invite ten girls to offer suggestions on how to unload him.

Tell Pete straight-away that the steady arrangement is off and that you want to date others. I guarantee he'll live. In fact he may even have his next girl all picked out.

Dear Ann Landers: My husband's mother, who was a dear, sweet person passed away recently. Her relationship with her two daughters was not good. In the 20 years I have been in the family, my mother-in-law had suffered considerable anguish due to the selfishness of her daughters.

She was not a wealthy woman but was a collector of exquisite antiques and silver. She frequently told me she'd like me to have these objects when she passes on.

The day before the funeral her daughters went through her home and helped themselves to everything of value.

My husband is furious. He feels we should demand that they share some of his mother's treasures with us. I want no part of such a family fight. What is your opinion? — PRE-EMPTED

Dear Empted: I'm with you. Nothing of material value could possibly be worth the ugliness which would surely result from getting into a hassle with the vultures.

It's too bad your mother-in-law didn't put her generous intentions in writing. This is the only way to make sure that worldly goods will be disposed of in accordance with the wishes of the owner.

Ann Landers will be glad to help you with your problems. Send them to her in care of this newspaper, enclosing a stamped, self-addressed envelope.

MRS. LUCIEN PAUL DUPUY

Baptist Chapel Scene Of Dupuy-Trammell Vows

In a double ring ceremony Saturday, January 4 in the Chapel of the First Baptist Church of West Monroe, Mrs. Jean Nichols Trammell, daughter of Mr. and Mrs. J. W. Nichols of Rayville, became the bride of Lucien Paul Dupuy of Lafayette, son of Mrs. Marie Mayeaux Dupuy of Marksville and Landry Dupuy of Cottonport.

Dr. Clifton Tennison officiated at the 7:30 p.m. exchange of vows against a background of branched candelabra holding yellow tapers, entwined with huckleberry foliage, flanked by baskets of yellow gladioli and bronze pompon chrysanthemums.

Nuptial music was provided by Ronald Brothers, pianist and Mrs. Allen Coon, soloist.

The bride was given in marriage by her father. She wore a three piece gown of champagne satin peau ed soie, fashioned with ankle length slim skirt and street - length sleeveless overdress featuring a belled skirt, enhanced by a wide scalloped border of Chantilly lace. The short jacket of Chantilly lace with back button enclosure, featured a Mandarin neckline and long sleeves tapered to petal points over the hands. Her matching satin pillbox hat was overlaid with lace forming a scalloped edge. She carried a white Bible, gift of the groom, crested with a bouquet of yellow rosebuds and bronze satin leaves and bronze streamers. For adornment she wore a hand fashioned diamond pendant.

Mrs. Ray Calloway served as matron of honor and Miss Diane Futch, niece of the bride, was maid of honor. Both wore short gowns of blue crystalline, styled with fitted bodices and belled skirts. Their headdresses were self fabric flat bows and each carried a long stemmed yellow rose. Miss Charlotte Frantom lighted the candles. Her dress of darker blue crystalline was identical to the other attendants' and she wore a yellow corsage.

Aaron Dupuy of Baton Rouge attended his brother as best man and groomsman was B. J. Mayeaux of Baton Rouge, also a brother of the groom. Ushers were Ricky Futch, nephew of the bride and Lester Nichols, her brother. Stephen Trammell, son of the bride, served as ring bearer.

For the occasion the bride's mother wore a blue silk sheath with matching accessories and hat of darker blue velvet leaves. The groom's mother wore a beige sheath with beige and black accessories. Both wore yellow carnation corsages. Mrs. R. L. Nicols Sr., of Rayville, grandmother of the bride, was wearing a gray crepe ensemble with black accessories and a yellow corsage.

Following the ceremony a reception was held at the home of the bride's sister, Mrs. J. V. Futch, 716 Drago in West Monroe. The lace covered refreshment table held an arrangement of yellow pompons, red and bronze ranunculas and fern, flanked by yellow tapers. At opposite ends of the table Mrs. Futch and Mrs. Grace Hernandez, sister of the groom, served the tiered wedding cake and punch.

Mrs. P. L. Booker had charge of the guest book placed on a linen covered table with a white memory candle entwined with greenery and yellow pompons.

For travel when the couple left on a wedding trip Mrs. Dupuy was wearing a suit of cranberry wool with blonde mink hat and bronze accessories and the corsage of yellow roses from her bouquet.

Out-of-town guests were Mrs. Marvin Payne, Mrs. Ken Raborn, Mrs. A. P. Futch, Mrs. Ellis Vaughn and Mr. and Mrs. Cecil Vaughn, all of Rayville; Mac Mayeaux, Baton Rouge, Leonard Little and Mr. and Mrs. Bill Wakeman, Shreveport.

Square Dancers To Attend Fete In Mississippi

First meeting of the new year was held by the Wheelers and Dealers Square Dance club Sunday, January 5 at the home of Mr. and Mrs. Jeff Cates.

During the business session conducted by Mr. Cates, president, final plans were made to attend the 9th annual Mississippi Square Dance Festival in Jackson, Miss., on January 31 and February 1.

Plans were also made to hold a birthday dance the early part of March. Announcement will be made later of the date and featured caller engaged for the dance which will celebrate the first anniversary of the Wheelers and Dealers club.

At close of the monthly business meeting refreshments were served. Members attending were Ty Boutwell, club caller and Mrs. Boutwell; Mr. and Mrs. Everett Smith, Mr. and Mrs. James Baham, Elmer Baham; Mr. and Mrs. Clarence Zeigler, Mr. and Mrs. Glynn DeLaSalle, Mr. and Mrs. Bill Bardwell, Mrs. Billie Cates, Frank Simmons, Mr. and Mrs. Bill Latham and Mr. and Mrs. Cates.

Things Are Different At Mrs. Mac's . . .

CLEARANCE Sale!

• Sportswear • Dresses • Coats • Car Coats • Lingerie

1/3 and 1/2 off

Cotton Batiste and Cotton Knit SHIREY PANTIES Sizes 3 Thru 14

79c OR-2 PAIR $1.19

Mrs. Mac's

2705 OLIVER ROAD FA 5-4552

Wedding Vows Unite Couple In Arkansas

Miss Rebecca Kay Moore, daughter of Mrs. Elizabeth Sanders Moore of Hughes, Ark., and Claris Curtis Moore Sr., of West Memphis, Tenn., became the bride of Bruce Wayne Sims, son of Mr. and Mrs. Bruce Boyd Sims of Crossett, Ark., on December 28.

The candlelight ceremony was performed at 7 p.m. in the First Baptist Church of Hughes. Rev. Billy G. Pierce officiated at the double ring vows before an arch of burning white tapers flanked by a pair of spiral candle trees with white chrysanthemums and huckleberry entwined in the brass coils. Mrs. E. L. Smith of Lepanto, Ark., was organist and Richard Haynie of Little Rock, was soloist. Candles were lighted by Miss Meredith Tucker of Hughes and Miss Elizabeth Rose Cox of Forrest City, both cousins of the bride.

The bride, given in marriage by her father, wore an original gown of ivory peau de soie fashioned with a bodice appliqued with peau de'ange lace, a bateau neckline and long sleeves which came to points over the wrists. A pleated cummerbund circled the waist from which the skirt fell in folds to the floor with long panels of the lace appliqued down the front. The skirt ended in a chapel train in back. Her bouffant veil of English illusion fell from a miniature pillbox of peau de soie and she carried a bouquet of gardenias and white rose buds. Her only jewelry was a strand of pearls, a gift of the groom.

Matron of honor was Mrs. Charles R. Dozier of Hughes, sister of the bride. Bridesmaids were Mrs. Charles C. Moore Jr., Little Rock, sister-in-law of the bride; Mrs. Carl G. Vaught of New Haven, Conn., cousin of the bride; Mrs. Harold W. Estes of Memphis, Tenn., Miss Barbara Lunsfard, and Miss Sarah Ruth Nelson, both of Hughes. They wore identical floor length gowns of strawberry brocade, featuring scoop necklines and wrist-length sleeves. A back bow accented the waistline from which the bell-shaped skirts fell in unpressed box pleats. They wore velvet roses with matching nose veils and each carried a white fur muff, topped by a cascade of garnet roses.

Flower girl was Melonia Burchfield of Crossett and ring bearer was Charles Robert Dozier, of Hughes, nephew of the bride.

Serving the groom as best man was Gary Smith of Lepanto, Ark., and groomsmen were Claris C. Moore Jr., of Little Rock, brother of the bride; Bob Tucker of Crossett, Phil Higginbotham of Crossett; Wayne Haver, North Little Rock and Johnny Wilson of Morrilton, Ark.

A reception was held following the ceremony in Fellowship hall of the church. Miss Beth Burchfield of Crossett, was seated at the bride's book and Ken Burchfield distributed rice bags. Following a short southern wedding trip the couple will be at home at 1003 Main Street in Arkadelphia, where both will continue studies at Ouachita Baptist College until they graduate in May.

A SPICY RULE

Cooking experts suggest that heavily spiced foods should not be served for every course of the meal. Try spices for the main course and have a crisp salad and delicate sweet for dessert to bring out the taste of the main course.

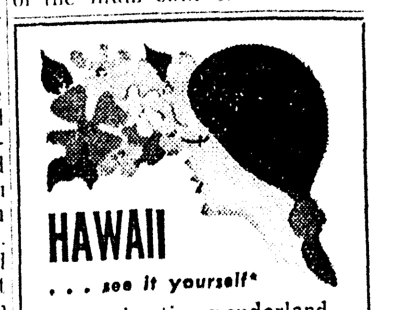

HAWAII . . . see it yourself*

An enchanting wonderland of color and spectacular scenery, fantastic sights, friendly people. Hawaii is sun and fun and glittering sophistication . . . the perfect vacationland. See it yourself — it will surpass your fondest expectations.

Choose a Brownell luxury escorted tour featuring leisurely steamer travel, fabulous hotels, complete sightseeing, neighbor-island visits, experienced tour director throughout. Ask us for folders and details.

*21 or 22 day Steamer Tours, monthly departures. From $968.

Mrs. Jack (Marilyn) Taylor

STUCKEY'S Travel Service

Penn Hotel Lobby Monroe, Louisiana FA 5-4659

the Woman's Shop the store for fashionable women

BELLA SCHERCK DAVIDSON INC

Tranell

Perk Up Your Winter - Weary Wardrobe With This New

JUMPER 30.00

Textured RAYON and SILK in an interesting button front jumper that can be worn alone or with its own white open-neck blouse. Jumper has self-tie belt to tie as you please and if you please.

• *Pink with White* • *Blue with White* • *8-18*

We Are Still Continuing Our JANUARY CLEARANCE With Further Reductions On

• DRESSES • SUITS • COATS • SPORTSWEAR • LINGERIE • JEWELRY

SAVE UP TO 50%

A FEBRUARY WEDDING is planned by Miss Carrie Elizabeth Bryant and Gary Dale Morgan, whose engagement is announced by her mother, Mrs. Mary Emma Crawford of Crossett. She is also the daughter of the late Doyle Bryant of Crossett. Parents of the future bridegroom are Mr. and Mrs. Richard D. Morgan of Beaver Dam, Kentucky. Miss Bryant and her fiance are both students at Arkansas State Teachers College in Conway.

Now Is Time To Plant For Easter Blooms

This month is a good time to prepare to welcome Easter March 29, with a showy array of flowering bulb plants.

Better start early because bulb plants for indoor winter blooming perform on a timetable.

Yellow and pink calla lilies, for example, bloom in about 10 weeks. So you have until the middle of January to pick up a few bulbs and clay pots and potting soil from your neighborhood florist or garden center. For individual plants set one bulb two to three inches in potting soil in a four-inch clay pot. Place pots in a warm sunny location and water lightly with luke warm water until the first sprouts show.

Another popular bulb for indoor winter forcing is the gloxinia, which blooms in about 12 weeks, so an earlier start is best. Place one gloxinia bulb in a four or five - inch clay pot, about one inch below the surface of your potting soil. The soil mixture should be about one-third sand. Place gloxinia bulb pots in well lighted locations — but not in direct sun— and water them lightly until foliage shows on top of the soil. Then keep the soil moist but not soaked until blossoms appear.

For quicker greenery, you might try forcing fancy leaf caladiums—one bulb to a four-inch pot or three bulbs in a six-inch clay pot — setting the bulbs two to three inches beneath the potting soil mixture. Bright foliage appears from 30 to 40 days after planting and is long - lasting. Water lightly until sprouts show up, then increase water supply and keep plants warm.

You can also enjoy the trumpet - like blossoms of the Amaryllis, a bulb plant that can be brought into bloom in 60 days from the time you set your bulbs. They should be placed in clay pots one to two inches larger in diameter than the bulbs, which are fairly good - sized. Amaryllis bulbs should not be buried in the potting soil — but kept about half - above, half-below soil surface. Keep them in a moderately cool, dry place and do not water until bud stalks grow about two inches. Then you can begin light watering.

These four highly attractive bulb plants are easy and rewarding to grow during January — and some as late as February — to provide a colorful welcome to Easter.

EVENTS OF NOTE

SUNDAY, JANUARY 12

Monroe Unit Duplicate Game at Virginia Hotel, 2 p.m.

MONDAY, JANUARY 13

Monroe Garden Club — Bayou DeSiard Country Club, 2 p.m. Mr. and Mrs. Theodore E. Landry, Landscape architects from Port Allen will be guest speakers.

Dixie Chapter No. 179, Order of Eastern Star — Masonic Temple, N. 4th, 8 p.m. Long Form and Obligation Night.

Twin City Hemerocallis Club — Agriculture Building, West Monroe, 7:30 p.m. Hostesses, Mrs. Julius Irving, Mrs. Alice Davidson and Mrs. Patti Carr.

Bridge Classes, Intermediate lessons, taught by Mrs. Marcus Mapp at the YWCA, 1515 Jackson, 9:30 a.m.

First Presbyterian Church Circles:

8- Mrs. John Jussel, 507 McCain Drive, 7:30 p.m.

9- Mrs. E. F. Blanks Jr., 2219 Valencia, 8 p.m.

Ouachita Retarded Children's Association - First National Bank Building, West Monroe, 7:15 p.m. Speaker, David McArthur on subject "Problems Presented by a Retarded Child in the Family." Public invited.

Ouachita Rebekah Lodge - Odd Fellow Hall, Kansas St., 7:30 p.m. Mrs. Etta Osborn, presiding.

TUESDAY, JANUARY 14

Evergreen Garden Club — Southern Bell Workshop, 7:30 p.m. Mrs. J. H. Snead and Mrs. J. E. Faler, hostesses.

de novo club — Mrs. G. G. Moorman, Fink's Hideaway Road, 3:45 p.m. Business meeting with parliamentary drill by Mrs. A. D. Tisdale, national parliamentarian.

Women's Benefit Association-Julia Wossman Recreation Center, 7:30 p.m.

Bridge Classes, Beginner lessons taught by Mrs. Marcus Mapp at the YWCA, 1515 Jackson St., 7:30 p.m.

Home Gardners' club - First Baptist Church, Monroe, 7:30 p.m. Film narrated by Mrs. M. W. Montgomery.

Dixieland Daylily Society - Agriculture Building in West Monroe, 7:30 p.m.

Grace Episcopal Church — General meeting of the Women of Grace Church cancelled because of the covered dish supper and annual parish meeting at 6:30 p.m. in the Parish House.

First Methodist Church Circles:

1- Mrs. W. M. Washburn, 205 Arkansas, 3 p.m.

2 - Mrs. Julius Fink, 3506 Forsythe, 3 p.m.

3- Mrs. Sam Orchard, 109 Katherine, 3 p.m.

4- Mrs. R. T. Riddle, Church Parlor, 9:30 a.m.

5 - Mrs. Harold Smith, 1717 West, 7:30 p.m.

6- Mrs. Bob Carter, 605 Downey Lane, 9:30 a.m.

7- Mrs. R. C. Goodman, 1008 Milton, 9:30 a.m.

8- Mrs. C. W. Dodgen, 704 Roselawn, 9:45 a.m.

Westminster Presbyterian Church Circles:

2 - Mrs. Fred Skinner, 118 Delano, 9:30 p.m.

4- Mrs. Sam Thompson, Dean Green Acres, 7:30 p.m.

5- At the church, 9:30 a.m.

Executive meeting Christian Women's Fellowship of St. John Christian Church, 9:30 a.m.

First Presbyterian Church Circles:

1- Mrs. Garland Shell, 1400 Speed, 9:30 a.m.

2- Mrs. C. S. Foster, 2408 Hawthorne, 9:30 a.m.

3- Mrs. Aldon Shotwell, 406 Forsythe, 9:30 a.m.

4- Mrs. C. C. Boardman, 2100 Island Drive, 9:30 a.m.

5- Mrs. S. E. Stafford, 3804 Grammont, 2:30 p.m.

6- Mrs. Robert Cowden, 1103 Roselawn, 2:30 p.m.

7 - Mrs. George Hemphill, 2816 Pargoud Blvd., 2:30 p.m.

10- Mrs. Robert Langhart, 2315 Duvall, 7:30 p.m.

11- Mrs. James Livingston, 412 Orleans, 7:30 p.m.

Circles of the Women of Covenant Presbyterian Church:

1- Mrs. Fred Petty, 2010 Pargoud Blvd., 9:30 a.m.

2- Mrs. Jack Mabray, 2700 Oak Drive, 9:30 a.m.

3- Mrs. M. G. Ward, 1603 Glenmar Ave., 9:30 a.m.

4-Mrs. Jos. Mickel, 209 Auburn Ave., 2:30 p.m.

6- Mrs. Oscar Blake, 1705 West, 7:30 p.m.

7. Mrs. Robert Hurst, 2123 Valencia, 7:30 p.m.

8- Mrs. Hoy Anders, 1807 Emerson, 7 p.m.

WEDNESDAY, JANUARY 15

Ouachita Parish Association of Medical Assistants—Gold Room of Frances Hotel, 7 p.m.

Women's Missionary Union of the Trenton Association - Associational meeting at the First Baptist Church in West Monroe, 9 a.m. to 12 noon at which time the host church will serve lunch. Guest speaker will be Rev. Landridge, pastor of Fair Park Baptist Church, who has been serving in Alaska.

THURSDAY, JANUARY 16

Beta Pi Chapter of Beta Sigma Phi - Mrs. Myrtle Groves, hostess, 8 p.m.

Westminster Presbyterian Church Circle 3 - Mrs. C. L. Viola, 3609 Bon Aire, 7:30 p.m.

FRIDAY, JANUARY 17

Glenwood Hospital Women's Auxiliary at Highland Presbyterian Church in West Monroe, 7:15 p.m.

Monroe Assembly No. 103 Social Order of the Beauceant-Regular meeting at 8 p.m.

SATURDAY, JANUARY 18

Chief Tusquahoma Chapter, Daughters of the American Revolution-Bayou DeSiard Country Club, 3 p.m. Good Citizens to be honored. National defense by Mrs. W. G. Haynes Jr. Reports are due from all officers and chairmen with copy to be given to the regent. Mrs. H. H. Winters III, hostess chairman, assisted by Mrs. Jack Willis, Mrs. J. L. Harper, Mrs. M. C. Williams, Mrs. Earl Cox and Mrs. Roy Brooks.

Avocado Rug Blends With Blue, Green

By BETTY PEPIS

Q: My problem is what color to paint the walls and what color for draperies and wall-to-wall carpeting in my living room? One chair is slip-covered in a rich blue, a sofa and chair are covered in a print, one with a natural ground in turquoise, bright green and avocado. Upholstery is brown, orange wheat, yellow and some green. Could I work out a scheme that would suit both schemes or should I stick to one that suits slip covers which I love.

A: I'd paint walls and woodwork in the natural ground of the sofa slip covers and have an avocado rug. Because of the print in room, draperies should be a plain color, possibly the same as the walls. This may suit both schemes but is best for slip covers.

Q: We have a long, narrow living room with a northwest exposure. There is a red brick fireplace. Walls are pale gray-blue, draperies are white with print in Delft blue, turquoise, gray and black. What color do you suggest for curved sectional sofa, and two love seats by fireplace? Would it be possible to have red somewhere? At present we have a blue tweed rug which must be replaced. What color do you recommend?

A: If you want red in the room, would you also be willing to change the color of walls and draperies? If so, then I suggest the following: canary yellow walls and woodwork, draperies in canary or pale gray and white wide stripes. Have a dark gray almost gunmetal carpet, the sofa in a muted tomato red and love seats in warm yellow.

Q: My kitchen cabinets are a medium shade of birch wood. Floors and counter tops are beige. Walls are beige with brown, coral and aquamarine. What color do you suggest for chairs and Formica table top?

A: Chairs and table base could be in beige but have the table top in either coral or aquamarine whichever color predominates in the wallpaper.

ENGAGEMENT and approaching marriage of Miss Carolyn Beth Coody to Norris Edwin White Jr., son of Mrs. B. F. Jackson and the late Norris E. White of West Monroe, is announced by her parents, Rev. and Mrs. A. W. Coody of Vidalia. The wedding will be solemnized February 1 at 10:30 a.m. in Gordon Avenue Methodist Church in Monroe.

Why Grow Old

By JOSEPHINE LOWMAN

Thousands of women are now following my Eight Week Beauty Improvement Plan (BIP) to see how much they can improve their appearance in eight weeks. As most of you know this has been running in your newspaper. Most of the women who are following this wish to lose weight, but others simply want to improve their appearance generally or overcome some defect in measurements.

This is not only a successful routine, but it is fun because you have so much company. Also, you are shooting at a goal you can reach in a definite length of time. The idea of improving yourself for the rest of your life is a vague and discouraging project when there are no immediate goals in sight.

Today I want to remind you of a few things which are essential to your success. In the first place, if you have been eating too much in the past (and you have if you are overweight) your stomach has been stretched. This is not a very glamorous thought, but it is true.

So, if your stomach sends out cries of distress because it is more vacant than usual, pay no attention. Just keep on counting calories. I can promise you that in a very short time, this discomfort will disappear.

The real hurdle is the first two weeks. Once you are past that, with both diet and exercise, you are on your way to success.

Also, remember, the birds eat all day long, but very little at a time. Forget nibbling or forget reducing! Hadn't you rather reduce than nibble?

Do not be discouraged if you do not lose weight immediately. Individuals differ and some of the most successful reducers lose in spurts.

If you wish to lose from 15 to 20 pounds in these eight weeks be careful about how you spend your 1200 calories a day. I have already written about that.

You should be even more thoughtful about the expenditure of calories when reducing. You just cannot afford such trimmings as cream, gravy, rich sauces, salad dressings, fried or fatty foods and pastries, and provide your body with the essentials for good health while losing weight.

THAWING FOWL

It's best to thaw frozen duck, chicken or turkey in the refrigerator rather than at room temperature, so plan ahead!

Miro Book Club Selects New 1964 Officers

New officers for the coming year were named at the January meeting of the Miro Book Club held Monday afternoon at the home of Mrs. C. R. Tidwell on Morris Avenue.

Mrs. B. L. Mulhearn presided over the business session after which a talk on General Federation was given by Mrs. W. M. Greenwell, who gave excerpts from the Jubilee number as well as matters pertaining to today's work. She stated that the greatest number of women in any organization was the Federated clubs.

New officers named include Mrs. W. M. Greenwell, president; Mrs. J. W. Musselwhite, vice-president; Mrs. A. L. Peters, secretary; Mrs. F. L. Smith, reporter and Mrs. George Temple, treasurer.

During the social hour guests were invited into the dining room where Mrs. Musselwhite presided at the silver service at the refreshment table.

Members attending were Mrs. A. F. Breard, Mrs. Horace Fluker, Mrs. Greenwell, Mrs. J. H. McCormick, Mrs. D. M. Moore, Mrs. B. L. Mulhearn, Mrs. J. W. Musselwhite, Mrs. A. L. Peters, Mrs. F. L. Smith, Mrs. George Temple, Mrs. R. L. Wood and the hostess.

PLANT STANDS BACK

This year, plant stands return as a very decorative touch for homes in all styles.

HURRY! HURRY! Uncle Larry's

VALENTINE PORTRAIT Special

11x14 SILVERTONE PORTRAIT

98¢

NO APPOINTMENT NECESSARY!

Regular 16.50 Value

Tracie Courville of Port Authur, Texas was the winner of our 1963 Cute Child Contest.

THIS OFFER GOOD THROUGH WED., JAN. 22, 1964

Your Choice of Proofs

- No extra charge for drapes.
- No extra charge for full lengths of children under six years.
- No strings attached!

BRING THIS AD!

- Only one special of any kind per person or family each 6 months unless additional photos ordered. Minors must be accompanied by parents.

Larry Robinson 1906-1956 Founder

401 Bernhardt Bldg.

Larry Robinson 'YOUR PHOTOGRAPHER'

Bring This Ad Bring This Ad

the Palace

come in . . . or phone FA 3-7122 FA 2-8131

now in progress . . .

our annual January

1/2 Price Sale

cold waves, reg. $20

$10

complete with shampoo, set, cut

plus reductions on Breck, Zotos and other famous waves

BEAUTY SALON • SECOND FLOOR

REACH for your phone

FA 3-2246

and bring us to your home

CUSTOM UPHOLSTERING

Our home planning consultant will call in your own home and show appropriate selections from more than 400 fashion right fabrics. Just call FA 3-2246 and tell us when.

Old furniture made New!

You get our finest! Custom tailoring, a complete rebuilding job! We strip your old pieces down to the bare frame, retie the springs, use new base webbing, new upholstery felt, then custom tailored with corded seams in your choice from more than 400 fine fabrics!

Reupholster Lounge Chair . . .

$39.

Only $5 Monthly At Hemenways!

Yes . . . $39.00 is all you pay to make any standard size lounge chair like new! Chairs, with loose pillow backs and skirted bases just a little more. We pick up and deliver. Call FA 3-2246 and our representative will bring samples to your home.

Reupholster Standard Sofa.

$79.

Only $9 Monthly At Hemenways!

$79.00 is all you pay to make any standard size sofa like new! And you pay very little more for sofas with deep tufted backs, loose pillows, skirted bases and other intricate detailing. We pick up and deliver. Call FA 3-2246 and our representative will bring samples to your home.

WIDE CHOICE OF FINE FABRICS

Values to $12.95 yd.

We have some of the most skilled craftsmen in the business! In most cases, your reupholstered piece will be returned to you with more built-in comfort and actually better tailored than they were new from original maker. Place order now and get 2-week delivery!

Hemenway's Complete Home Furnishers!

132 N. 2nd FA 3-2246

A FEBRUARY WEDDING is planned by Miss Carrie Elizabeth Bryant and Gary Dale Morgan, whose engagement is announced by her mother, Mrs. Mary Emma Crawford of Crossett. She is also the daughter of the late Doyle Bryant of Crossett. Parents of the future bridegroom are Mr. and Mrs. Richard D. Morgan of Beaver Dam, Kentucky. Miss Bryant and her fiance are both students at Arkansas State Teachers College in Conway.

Now Is Time To Plant For Easter Blooms

This month is a good time to prepare to welcome Easter March 29, with a showy array of flowering bulb plants.

Better start early because bulb plants for indoor winter blooming perform on a timetable.

Yellow and pink calla lilies, for example, bloom in about 10 weeks. So you have until the middle of January to pick up a few bulbs and clay pots and potting soil from your neighborhood florist or garden center. For individual plants set one bulb two to three inches in potting soil in a four-inch clay pot. Place pots in a warm sunny location and water lightly with luke warm water until the first sprouts show.

Another popular bulb for indoor winter forcing is the gloxinia, which blooms in about 12 weeks, so an earlier start is best. Place one gloxinia bulb in a four or five - inch clay pot, about one inch below the surface of your potting soil. The soil mixture should be about one-third sand. Place gloxinia bulb pots in well lighted locations — but not in direct sun— and water them lightly until foliage shows on top of the soil. Then keep the soil moist but not soaked until blossoms appear.

For quicker greenery, you might try forcing fancy leaf caladiums—one bulb to a four-inch pot or three bulbs in a six-inch clay pot — setting the bulbs two to three inches beneath the potting soil mixture. Bright foliage appears from 30 to 40 days after planting and is long - lasting. Water lightly until sprouts show up, then increase water supply and keep plants warm.

You can also enjoy the trumpet - like blossoms of the Amaryllis, a bulb plant that can be brought into bloom in 60 days from the time you set your bulbs. They should be placed in clay pots one to two inches larger in diameter than the bulbs, which are fairly good - sized. Amaryllis bulbs should not be buried in the potting soil — but kept about half - above, half-below soil surface. Keep them in a moderately cool, dry place and do not water until bud stalks grow about two inches. Then you can begin light watering.

These four highly attractive bulb plants are easy and rewarding to grow during January — and some as late as February — to provide a colorful welcome to Easter.

EVENTS OF NOTE

SUNDAY, JANUARY 12

Monroe Unit Duplicate Game at Virginia Hotel, 2 p.m.

MONDAY, JANUARY 13

Monroe Garden Club — Bayou DeSiard Country Club, 2 p.m. Mr. and Mrs. Theodore E. Landry, Landscape architects from Port Allen will be guest speakers.

Dixie Chapter No. 179, Order of Eastern Star — Masonic Temple, N. 4th, 8 p.m. Long Form and Obligation Night.

Twin City Hemerocallis Club — Agriculture Building, West Monroe, 7:30 p.m. Hostesses, Mrs. Julius Irving, Mrs. Alice Davidson and Mrs. Patti Carr.

Bridge Classes, Intermediate lessons, taught by Mrs. Marcus Mapp at the YWCA, 1515 Jackson, 9:30 a.m.

First Presbyterian Church Circles:

8- Mrs. John Jussel, 507 McCain Drive, 7:30 p.m.
9- Mrs. E. F. Blanks Jr., 2219 Valencia, 8 p.m.

Ouachita Retarded Children's Association - First National Bank Building, West Monroe, 7:15 p.m. Speaker, David McArthur on subject "Problems Presented by a Retarded Child in the Family." Public invited.

Ouachita Rebekah Lodge - Odd Fellow Hall, Kansas St., 7:30 p.m. Mrs. Etta Osborn, presiding.

TUESDAY, JANUARY 14

Evergreen Garden Club — Southern Bell Workshop, 7:30 p.m. Mrs. J. H. Snead and Mrs. J. E. Faler, hostesses.

de novo club — Mrs. G. G. Moorman, Fink's Hideaway Road, 3:45 p.m. Business meeting with parliamentary drill by Mrs. A. D. Tisdale, national parliamentarian.

Women's Benefit Association - Julia Wossman Recreation Center, 7:30 p.m.

Bridge Classes, Beginner lessons taught by Mrs. Marcus Mapp at the YWCA, 1515 Jackson St., 7:30 p.m.

Home Gardners' club - First Baptist Church, Monroe, 7:30 p.m. Film narrated by Mrs. M. W. Montgomery.

Dixieland Daylily Society - Agriculture Building in West Monroe, 7:30 p.m.

Grace Episcopal Church — General meeting of the Women of Grace Church cancelled because of the covered dish supper and annual parish meeting at 6:30 p.m. in the Parish House.

First Methodist Church Circles:

1- Mrs. W. M. Washburn, 205 Arkansas, 3 p.m.
2 - Mrs. Julius Fink, 3506 Forsythe, 3 p.m.
3- Mrs. Sam Orchard, 109 Katherine, 3 p.m.
4- Mrs. R. T. Riddle, Church Parlor, 9:30 a.m.
5 - Mrs. Harold Smith, 1717 West, 7:30 p.m.
6- Mrs. Bob Carter, 605 Downey Lane, 9:30 a.m.
7- Mrs. R. C. Goodman, 1008 Milton, 9:30 a.m.
8- Mrs. C. W. Dodgen, 704 Roselawn, 9:45 a.m.

Westminster Presbyterian Church Circles:

2 - Mrs. Fred Skinner, 118 Delano, 9:30 a.m.
4- Mrs. Sam Thompson, Dean Green Acres, 7:30 p.m.
5- At the church, 9:30 a.m.

Executive meeting Christian Women's Fellowship of St. John Christian Church, 9:30 a.m.

First Presbyterian Church Circles:

1- Mrs. Garland Shell, 1400 Speed, 9:30 a.m.
2- Mrs. C. S. Foster, 2408 Hawthorne, 9:30 a.m.
3. Mrs. Aldon Shotwell, 406 Forsythe, 9:30 a.m.
4- Mrs. C. C. Boardman, 2100 Island Drive, 9:30 a.m.
5- Mrs. S. E. Stafford, 3804 Grammont, 2:30 p.m.
6- Mrs. Robert Cowden, 1103 Roselawn, 2:30 p.m.
7 - Mrs. George Hemphill, 2816 Pargoud Blvd., 2:30 p.m.
10- Mrs. Robert Langhart, 2315 Duvall, 7:30 p.m.
11- Mrs. James Livingston, 412 Orleans, 7:30 p.m.

Circles of the Women of Covenant Presbyterian Church:

1- Mrs. Fred Petty, 2010 Pargoud Blvd., 9:30 a.m.
2- Mrs. Jack Mabray, 2700 Oak Drive, 9:30 a.m.
3- Mrs. M. G. Ward, 1603 Glenmar Ave., 9:30 a.m.
4-Mrs. Jos. Mickel, 209 Auburn Ave., 2:30 p.m.
6- Mrs. Oscar Blake, 1705 West, 7:30 p.m.
7- Mrs. Robert Hurst, 2123 Valencia, 7:30 p.m.
8- Mrs. Hoy Anders, 1807 Emerson, 7 p.m.

WEDNESDAY, JANUARY 15

Ouachita Parish Association of Medical Assistants—Gold Room of Frances Hotel, 7 p.m.

Women's Missionary Union of the Trenton Association - Associational meeting at the First Baptist Church in West Monroe, 9 a.m. to 12 noon at which time the host church will serve lunch. Guest speaker will be Rev. Landridge, pastor of Fair Park Baptist Church, who has been serving in Alaska.

THURSDAY, JANUARY 16

Beta Pi Chapter of Beta Sigma Phi - Mrs. Myrtle Groves, hostess, 8 p.m.

Westminster Presbyterian Church Circle 3 - Mrs. C. L. Viola, 3609 Bon Aire, 7:30 p.m.

FRIDAY, JANUARY 17

Glenwood Hospital Women's Auxiliary at Highland Presbyterian Church in West Monroe, 7:15 p.m.

Monroe Assembly No. 103 Social Order of the Beauceant- Regular meeting at 8 p.m.

SATURDAY, JANUARY 18

Chief Tusquahoma Chapter, Daughters of the American Revolution-Bayou DeSiard Country Club, 3 p.m. Good Citizens to be honored. National defense by Mrs. W. G. Haynes Jr. Reports are due from all officers and chairmen with copy to be given to the regent. Mrs. H. H. Winters III, hostess chairman, assisted by Mrs. Jack Willis, Mrs. J. L. Harper, Mrs. M. C. Williams, Mrs. Earl Cox and Mrs. Roy Brooks.

Avocado Rug Blends With Blue, Green

By BETTY PEPIS

Q: My problem is what color to paint the walls and what color for draperies and wall-to-wall carpeting in my living room? One chair is slip-covered in a rich blue, a sofa and chair are covered in a print, one with a natural ground in turquoise, bright green and avocado. Upholstery is brown, orange wheat, yellow and some green. Could I work out a scheme that would suit both schemes or should I stick to one that suits slip covers which I love.

A: I'd paint walls and woodwork in the natural ground of the sofa slip covers and have an avocado rug. Because of the print in room, draperies should be a plain color, possibly the same as the walls. This may suit both schemes but is best for slip covers.

Q: We have a long, narrow living room with a northwest exposure. There is a red brick fireplace. Walls are pale gray-blue, draperies are white with print in Delft blue, turquoise, gray and black. What color do you suggest for curved sectional sofa, and two love seats by fireplace? Would it be possible to have red somewhere? At present we have a blue tweed rug which must be replaced. What color do you recommend?

A: If you want red in the room, would you also be willing to change the color of walls and draperies? If so, then I suggest the following: canary yellow walls and woodwork, draperies in canary or pale gray and white wide stripes. Have a dark gray almost gunmetal carpet, the sofa in a muted tomato red and love seats in warm yellow.

Q: My kitchen cabinets are a medium shade of birch wood. Floors and counter tops are beige. Walls are beige with brown, coral and aquamarine. What color do you suggest for chairs and Formica table top?

A: Chairs and table base could be in beige but have the table top in either coral or aquamarine whichever color predominates in the wallpaper.

ENGAGEMENT and approaching marriage of Miss Carolyn Beth Coody to Norris Edwin White Jr., son of Mrs. B. F. Jackson and the late Norris E. White of West Monroe, is announced by her parents, Rev. and Mrs. A. W. Coody of Vidalia. The wedding will be solemnized February 1 at 10:30 a.m. in Gordon Avenue Methodist Church in Monroe.

Why Grow Old

By JOSEPHINE LOWMAN

Thousands of women are now following my Eight Week Beauty Improvement Plan (BIP) to see how much they can improve their appearance in eight weeks. As most of you know this has been running in your newspaper. Most of the women who are following this wish to lose weight, but others simply want to improve their appearance generally or overcome some defect in measurements.

This is not only a successful routine, but it is fun because you have so much company. Also, you are shooting at a goal you can reach in a definite length of time. The idea of improving yourself for the rest of your life is a vague and discouraging project when there are no immediate goals in sight.

Today I want to remind you of a few things which are essential to your success. In the first place, if you have been eating too much in the past (and you have if you are overweight) your stomach has been stretched. This is not a very glamorous thought, but it is true.

So, if your stomach sends out cries of distress because it is more vacant than usual, pay no attention. Just keep on counting calories. I can promise you that in a very short time, this discomfort will disappear.

The real hurdle is the first two weeks. Once you are past that, with both diet and exercise, you are on your way to success.

Also, remember, the birds eat all day long, but very little at a time. Forget nibbling or forget reducing! Hadn't you rather reduce than nibble?

Do not be discouraged if you do not lose weight immediately. Individuals differ and some of the most successful reducers lose in spurts.

If you wish to lose from 15 to 20 pounds in these eight weeks be careful about how you spend your 1200 calories a day. I have already written about that.

You should be even more thoughtful about the expenditure of calories when reducing. You just cannot afford such trimmings as cream, gravy, rich sauces, salad dressings, fried or fatty foods and pastries, and provide your body with the essentials for good health while losing weight.

THAWING FOWL

It's best to thaw frozen duck, chicken or turkey in the refrigerator rather than at room temperature, so plan ahead!

Miro Book Club Selects New 1964 Officers

New officers for the coming year were named at the January meeting of the Miro Book Club held Monday afternoon at the home of Mrs. C. R. Tidwell on Morris Avenue.

Mrs. B. L. Mulhearn presided over the business session after which a talk on General Federation was given by Mrs. W. M. Greenwell, who gave excerpts from the Jubilee number as well as matters pertaining to today's work. She stated that the greatest number of women in any organization was the Federated clubs.

New officers named include Mrs. W. M. Greenwell, president; Mrs. J. W. Musselwhite, vice-president; Mrs. A. L. Peters, secretary; Mrs. F. L. Smith, reporter and Mrs. George Temple, treasurer.

During the social hour guests were invited into the dining room where Mrs. Musselwhite presided at the silver service at the refreshment table.

Members attending were Mrs. A. F. Breard, Mrs. Horace Fluker, Mrs. Greenwell, Mrs. J. H. McCormick, Mrs. D. M. Moore, Mrs. B. L. Mulhearn, Mrs. J. W. Musselwhite, Mrs. A. L. Peters, Mrs. F. L. Smith, Mrs. George Temple, Mrs. R. L. Wood and the hostess.

PLANT STANDS BACK

This year, plant stands return as a very decorative touch for homes in all styles.

HURRY! HURRY! Uncle Larry's

VALENTINE PORTRAIT Special

11x14 SILVERTONE PORTRAIT 98¢

Regular 16.50 Value

NO APPOINTMENT NECESSARY!

Tracie Courville of Port Authur, Texas was the winner of our 1963 Cute Child Contest.

THIS OFFER GOOD THROUGH WED., JAN. 22, 1964

Your Choice of Proofs

- No extra charge for drapes.
- No extra charge for full lengths of children under six years.
- No strings attached!

BRING THIS AD!

- Only one special of any kind per person or family each 6 months unless additional photos ordered. Minors must be accompanied by parents.

Larry Robinson 1906-1956 Founder

401 Bernhardt Bldg.

Larry Robinson 'YOUR PHOTOGRAPHER'

Bring This Ad • Bring This Ad

the Palace

come in . . or phone FA 3-7122 FA 2-8131

now in progress . . .

our annual January

½ Price Sale

cold waves, reg. $20

$10

complete with shampoo, set, cut

. . . plus reductions on Breck, Zotos and other famous waves

BEAUTY SALON • SECOND FLOOR

REACH for your phone

FA 3-2246

and bring us to your home

CUSTOM UPHOLSTERING

Our home planning consultant will call in your own home and show appropriate selections from more than 400 fashion right fabrics. Just call FA 3-2246 and tell us when.

Old furniture made New!

You get our finest! Custom tailoring, a complete rebuilding job! We strip your old pieces down to the bare frame, retie the springs, use new base webbing, new upholstery felt, then custom tailored with corded seams in your choice from more than 400 fine fabrics!

Reupholster Lounge Chair...

$39.

Only $5 Monthly At Hemenways!

Yes . . . $39.00 is all you pay to make any standard size lounge chair like new! Chairs, with loose pillow backs and skirted bases just a little more. We pick up and deliver. Call FA 3-2246 and our representative will bring samples to your home.

Reupholster Standard Sofa.

$79.

Only $9 Monthly At Hemenways!

$79.00 is all you pay to make any standard size sofa like new! And you pay very little more for sofas with deep tufted backs, loose pillows, skirted bases and other intricate detailing. We pick up and deliver. Call FA 3-2246 and our representative will bring samples to your home.

WIDE CHOICE OF FINE FABRICS

Values to $12.95 yd.

We have some of the most skilled craftsmen in the business! In most cases, your reupholstered piece will be returned to you with more built-in comfort and actually better tailored than they were new from original maker. Place order now and get 2-week delivery!

Hemenway's Complete Home Furnishers!

132 N. 2nd FA 3-2246

Fashion Writers Bewildered Over Descriptions For Spring Styles

By JEAN SPRAIN WILSON
AP Fashion Writer

NEW YORK (AP)—As pretty as they are, the spring fashions are bewildering to the more than 200 out-of-town reporters here for a week of previews.

Women only have to wear them. Men only have to pay for them. But the fashion writers must describe them, and with no more to work with than an archaic glossary of euphemisms and inaccurate labels.

When an actor brazenly mentioned the word "shift" in 1907, a horrified Dublin Theater audience broke up in wild disorder. Fortunately, fashion editors today won't shock anyone when using the word to describe the slithery, beltless silhouettes still favored by many big-name couturiers.

But the decent and proper word for the feminine version of trousers is pants. Writers will cope with it in describing Norman Norell's travel suits, Maurice Rentner's and Donald Brook's at-home costumes, John Weitz's and Ann Forgarty's sports clothes.

Because the word seems to have the same effect on men as "shift" had on that Dublin audience 57 years ago, one ladies' sportswear firm is considering either a campaign of enlightenment, or a contest to choose a more acceptable name.

Waistlines have wandered so far away from the waist during the ups and downs of fashion that the term has come to mean no more than a horizontal seam anywhere between the shoulder and the hem.

While this line was generally tucked under the bosom during the past two seasons, this season it is usually wrapped around the hipbone, emphasizing the long-torsoed silhouette. A few avante garde designers have, however, actually put the so called waistline daringly close to the waist.

Today a jacket means anything worn over a skirt. So long and skinny are some, that without a program or a commentator, a fashion writer can't tell one from a short coat or button-down tunic dress.

Among the several approaches taken by American designers is the see-through for a generous use of gossamer yardage in either angelic pastel hues, or in wicked black, fluttery with ruffles bows and lace. Although many of these look startlingly like nightgowns, they remain conservatively tagged evening gowns.

Another approach is the cling-to—slinky crepes which cover from neck to toes and yet show every outline.

The most talked about of the season is the peek-a-boo or the so-called plunging neckline. Recently fashion writers were taken to task by one New York columnist for sloppily applying the word decolletege to gowns that really have no necklines at all.

NIGHTGOWN LOOK FOR EVENING — This strapless white silk linen gown with long-sleeved organza tunic blouse may look like a nightgown but it's intended for stepping out. The evening gown by Eric Lund was part of Spring collection shown to fashion writers in New York. (AP Wirephoto)

Hairstyles Conform To Hat Styles

1964 is off to a bright fashion start because of a happy understanding between hairdressers and the milliners. The most popular chapeaux styles this year will be those with high crowns and brims, and the cap shapes which are designed to keep your hair neatly in place without spoiling your hairdo.

An internationally famed fashion authority, recommends choosing a hat with one or two definite coiffures in mind. Be sure to select a hat style that will follow the lines of your hairstyle, as well as flatter it.

Saucy tall crowns and brims, and bold - colored caps are sure to attract extra attention to the hair that peeks out from under them. To keep your hair beautifully in place under your hat or in full view, depend on a remarkable hair spray that will keep your hair as lovely as your new hat. No matter what your hair texture, it will perform perfectly, yet it won't discolor or flake your hair.

Comb your hair, smooth it, spray — be sure the spray is dry before you put on your hat — and you're set to be beautiful and confident in this new world of Chapeau and Coiffure co-ordinated styles.

Style Briefs

It's Leap Year now, which means that when a girl goes trapping, or big game hunting, she has to be fashionable bait.

One new skeet and trap costume features a loden jacket with suede shoulder patches and pocket trim and sued cotton poplin pants.

London designer Digby Morton is all for bringing back knickers as an ideal bowling costume. He made up an outfit in cherry tweed with matching sleeveless top, over knickers, black turtle-neck and knee socks.

THE EXCLAMATION for a simple black summer dress—a tie of black and white gingham and patent leather by Mademoiselle.

CUSTOMCRAFT dips and scoops calf the color of pistachio ice cream to produce a slender strapped pump on a slim shaped heel.

Fashion Has Shining Hour In Patent Leather Shoes

NEW YORK — Fashion will have its "shining hour" this spring when smart women step out in new gleaming patent leather shoes.

That shine was reflected from a collection of handsome pumps, spectators, slingbacks, flats and sandals seen at a recent preview staged here by Shoe Fashion Service of Leather Industries of America. The fresh sparkle of genuine patent leather lent a festive air to the many new silhouettes which make 1964 the year when "single look" shoe fashions were abandoned. The open silhouette takes on greater importance when interpreted in glittering patent leather that draws and holds the eye to a shapely foot.

In addition to obsidian black patent leather and whiter-than-snow patent leather pumps that have long signaled the advent of spring, this year there are literally dozens of different shades in patent leather. There are shockingly vivid colors — kelly green, deep blue and ripe cherry — also lady-like pastels that vie with early spring flowers for ground level beauty. Colors are so pretty, that patent leather pumps and spectators frequently sport several different colors on vamp, sides and straps. It's amazing how a strip of patent, teamed with another leather, lifts a shoe right into the forefront of this season's fashion scene.

That old black magic — jet patent leather — still gives shoe stylists an assist in daytime dress shoes. Its mirror-like color seems to come from the depth of the shoe. And it holds its true sheen without fuss or fury.

The other important plus you get from genuine patent leather — and can't get from imitations and substitutes — is that it molds to your foot. Only genuine leather, which is made up of millions of natural fibers, takes on the shape of your foot and keeps it for life. That's why genuine patent leather is truly more supple, more flexible and livelier on the foot.

Patent leather underscores the light look of spring's daytime shoes in two ways. Its light suppleness makes for a feather-weight shoe and effortless walking. Its brightness sets off the lowered rim of the shell pump or spotlights the cutaway lines of a slingback.

Set on slim, lightweight leather soles that flex gently as you walk, the patent leather shoe is the essence of the light look. Perforations and contrasting tones that create the modern spectator find natural backgrounds in sparkling patent leathers.

For the career girl who steps from her office into the cocktail hour, there are a myriad of muted patent leather shoes. Taupe, navy or even a metallic bronze patent leather pump on a lowered heel helps set the after-five mood. And with patent leather's new easy-care finish all you have to do before leaving the office is moisten a tissue and wipe down your shoes — they'll look as fresh as you when you meet your escort.

One of the most startling — and smartest — effects you get with genuine patent leather is the aniline patent finish. This is a "see through" finish that lets you gaze deep into the leather and see its natural markings. If it's an imitatioin patent, it has no natural markings so you can't get that extra bonus in good shoe looks.

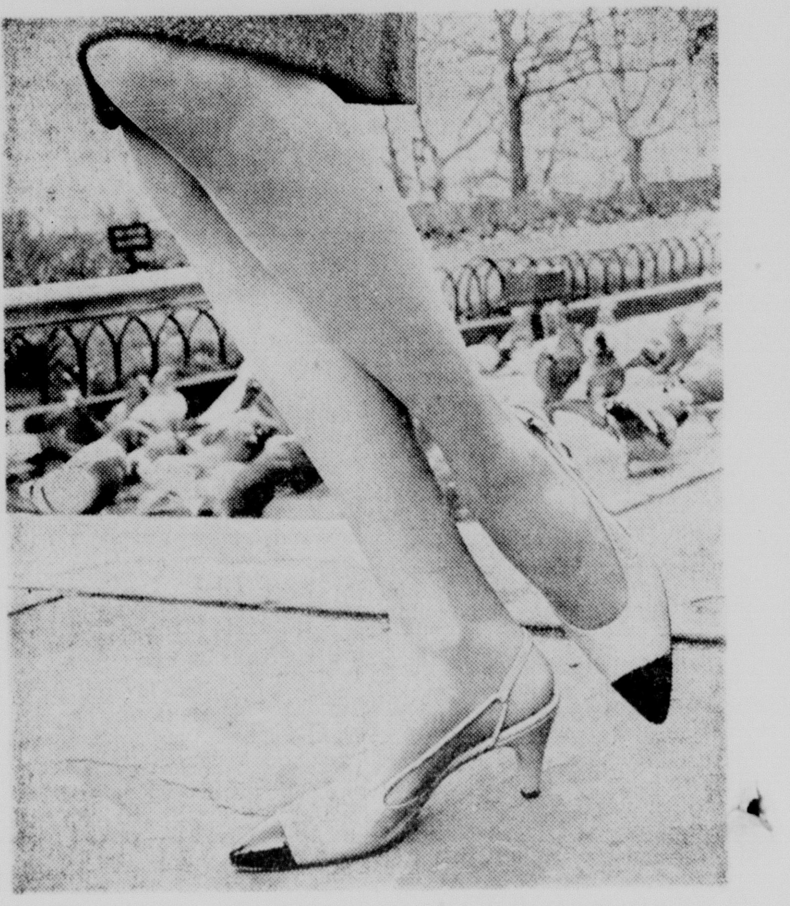

SHADES OF CHANEL is this spring suit shoe of popcorn colored calf tipped with black patent leather, by Herbert Levine.

LIGHTHEADED LOOK

Spring millinery has a lightheaded look. Fabrics include chiffons and organzas. Watch for a new type of turban combining lavishly embroidered African skull caps with chiffon, handkerchief linen, or organza.

MESH BAGS BACK

International jewelers, reports "Harper's Bazaar," are searching for gold mesh handbags, status symbol of the kidgloved "elegantes" of the twenties. They've come back. Also revived: the fabric bag on which you pin one conversation gem.

DECORATED SOCKS

Socks, all lengths, are getting ready to produce another fashion best-seller for spring. Roberto Capucci's decorated knee socks, recommended for wear with suits, have back seams that explode into a daisy design at the knee. Other accents include ribbons at the knee, clocks made of block-shaped embroidery.

Leather Adds Warm Touches In Home Decor

Jet-age leather upholstery has taken flight from its traditional office - and - den role and made a happy landing in the home decorating field.

The same fashionable, durable leather used in the newest commercial air - liners have soared into modern and period living and dining rooms, dens, and recreation rooms, bedrooms and kitchens.

Industrial designers, like house - proud homemakers, choose leather upholstery because it has warmth, comfort and beauty. It is a practical material — it takes tremendous abuse, is easy to clean, and gives much longer service life than other covering materials.

Leather - upholstered sofas, armchairs, occasional chairs, in high fashion colors have become the focal points — and conversation pieces — of modern and period rooms.

Supple, low - sheen smooth leathers add distinction and a feeling of ease to conservative or sophisticated room settings. Today's ultra-pliable leathers also lend themselves to special effects — tufting, quilting and trapunto — and combine effectively with light or dark walnut, mahogany, cherry and other favorite woods.

The leather color wheel is unlimited; it ranges from primary colors and pastels that blend with the year's new color combinations or your present room decor.

In a TV room, chairs of "structural" leather — a style imported from the Continent and interpreted in America designs — are ideal. Heavier and self - supporting, "structural" leathers lend itself to backs and seats in tune with the classic spareness of modern furniture.

In a man's den, a well padded leather armchair creates the air of a comfortable male sanctum, and a leather-topped desk — in green, maroon or brown — reinforces the masculine atmosphere. In the bedroom, leather lightness harmonizes well with feminine ensembles or lends grace to stronger lines.

NEEDLEWORK

729—VEIL CAPS FOR SPRING—so flattering, light on your hairdo and budget. Directions for six styles to trim with flowers, fabric or ribbon—to dress up outfits.

688—JIFFY-KNIT SQUARE—with picot edging that creates openwork effect on scarf, mats, bedspread. Use 4 strands of string, rug cotton. Directions 10-inch square.

850—SERVE ELEGANTLY — display your handiwork proudly with this lacy, oval dolly trio in pineapple crochet. Directions 21x32-inch doily, 17x23 and 9x14 in No. 30.

Thirty-five cents in coins for each pattern—add 15 cents for each pattern for first-class mailing and special handling. Send to Laura Wheeler, Monroe Morning World 193, Needlecraft Dept., P.O. Box 161, Old Chelsea Station, New York, N.Y. Print plainly PATTERN NUMBER, NAME, ADDRESS and ZONE.

BARGAIN! Big, new 1964 Needlecraft Catalog—over 200 designs, only 25c! A must if you knit, crochet, quilt, sew, embroider. Send 25c.

SPECIAL VALUE! 16 COMPLETE QUILT PATTERNS in deluxe, new American Heritage Quilt Book. For beginners, experts. Send 50c now!

Snap-On Hosiery Is Newest Idea

HOSIERY WITHOUT GARTERS or suspenders eliminates unsightly bumps under clingy fashions.

Now a hosiery company has announced a solution . . . . nylons with snaps that attach to girdles.

WORLD'S PROVEN MOST
TROUBLE FREE WASHER
RCA Whirlpool
World's Largest Manufacturer of Appliances

NOTHING DOWN
ONLY $10 PER MONTH
3 CYCLE AUTOMATIC
WASHER
REG. $259.95
$199.95
WITH TRADE
- 3 Water Temps
- 2 Water Levels
- Patented Agitator
- Full Time Lint Filter
- Normal & Gentle Cycle
- Wash & Wear Cycle

Other Models As Low As $169.95

Tom Peters discount co
FURNITURE • APPLIANCES
2202 CYPRESS WEST MONROE PH. 323-5819

RENT A PIANO
$4.00 PER MONTH & UP
ALL RENTALS APPLIED ON PURCHASE
ROARK BROS.
703 JACKSON FA 2-5700

the Palace

the BIG EXCITEMENT ABOUT Endocreme®

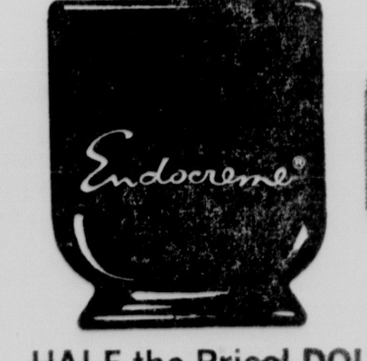

1/2 PRICE SALE

HALF the Price! DOUBLE the Value!

The original hormone cream, the most revolutionary, yet honestly effective beauty treatment of all time.

ENDOCREME
Large 4 oz. jar, regularly $10.00.......... $5.00 You save $5.00

ENDOCREME MOISTURIZING CLEANSER
A full half-pound jar, regularly $5.00....
$2.50
You save $2.50

For Positive Results, use Endocreme exactly as directed. In thirty days your mirror should reflect a younger-looking, more radiant complexion. Endocreme has helped so many, it can do the same for you.

COSMETICS • STREET FLOOR

Yes... I'M WEARING CONTACT LENSES NOW!

"I never believed it was possible to be so active . . . even swim . . . without wearing glasses!"

We have heard this statement time and again. So many have discovered the wonders that Contact Lenses can do for your appearance . . . and your personality.

Find out about Gordon Optical contact lenses. You will probably look better than ever . . . and be on your way towards a new and brighter life!

GORDON Optical
• Registered Optometrists in Charge
OFFICES IN GORDON'S JEWELERS
202 DeSIARD STREET

BRING THIS AD

VALENTINE OFFER
For Mother, Father, Child or Sweetheart
OFFER OF A LIFETIME
11x14
SALON PORTRAIT
Reg. $15.00
ONLY 98c

• No Appointment Necessary • No Extra Charge for Drapes
• Offer Good thru Jan. 25th • Only One Special Each 6 Months Per Person or Family Unless Additional Portraits Ordered

Enter your child in our "Cute Child Contest of the Month." Children 6 months to 6 years. $75 Brush Oil Portrait to Winner Each Month.

Avalon Portrait Studio
223 GRAMMONT MONROE
BRING THIS AD

Fashion Writers Bewildered Over Descriptions For Spring Styles

By JEAN SPRAIN WILSON
AP Fashion Writer

NEW YORK (AP)—As pretty as they are, the spring fashions are bewildering to the more than 200 out-of-town reporters here for a week of previews.

Women only have to wear them. Men only have to pay for them. But the fashion writers must describe them, and with no more to work with than an archaic glossary of euphemisms and inaccurate labels.

When an actor brazenly mentioned the word "shift" in 1907, a horrified Dublin Theater audience broke up in wild disorder. Fortunately, fashion editors today won't shock anyone when using the word to describe the slithery, beltless silhouettes still favored by many big-name couturiers.

But the decent and proper word for the feminine version of trousers is pants. Writers will cope with it in describing Norman Norell's travel suits, Maurice Rentner's and Donald Brook's at home costumes, John Weitz's and Ann Forgarty's sports clothes.

Because the word seems to have the same effect on men as "shift" had on that Dublin audience 57 years ago, one ladies' sportswear firm is considering either a campaign of enlightenment, or a contest to choose a more acceptable name.

Waistlines have wandered so far away from the waist during the ups and downs of fashion that the term has come to mean no more than a horizontal seam anywhere between the shoulder and the hem.

While this line was generally tucked under the bosom during the past two seasons, this season it is usually wrapped around the hipbone, emphasizing the long-torsoed silhouette. A few avante garde designers have, however, actually put the so called waistline daringly close to the waist.

Today a jacket means any thing worn over a skirt. So long and skinny are some, that without a program or a commentator, a fashion writer can't tell one from a short coat or button-down tunic dress.

Among the several approaches taken by American designers is the see-through for a generous use of gossamer yardage in either angelic pastel hues, or in wicked black, fluttery with ruffles bows and lace. Although many of these look startlingly like nightgowns, they remain conservatively tagged evening gowns.

Another approach is the cling-to—slinky crepes which cover from neck to toes and yet show every outline.

The most talked about of the season is the peek-a-boo or the so-called plunging neckline. Recently fashion writers were taken to task by one New York columnist for sloppily applying the word decolletege to gowns that really have no necklines at all.

NIGHTGOWN LOOK FOR EVENING — This strapless white silk linen gown with long-sleeved organza tunic blouse may look like a nightgown but it's intended for stepping out. The evening gown by Eric Lund was part of Spring collection shown to fashion writers in New York. (AP Wirephoto)

Hairstyles Conform To Hat Styles

1964 is off to a bright fashion start because of a happy understanding between hairdressers and the milliners. The most popular chapeaux styles this year will be those with high crowns and brims, and the cap shapes which are designed to keep your hair neatly in place without spoiling your hairdo.

An internationally famed fashion authority, recommends choosing a hat with one or two definite coiffures in mind. Be sure to select a hat style that will follow the lines of your hairstyle, as well as flatter it.

Saucy tall crowns and brims, and bold - colored caps are sure to attract extra attention to the hair that peeks out from under them. To keep your hair beautifully in place under your hat or in full view, depend on a remarkable hair spray that will keep your hair as lovely as your new hat. No matter what your hair texture, it will perform perfectly, yet it won't discolor or flake your hair.

Comb your hair, smooth it, spray — be sure the spray is dry before you put on your hat — and you're set to be beautiful and confident in this new world of Chapeau and Coiffure co-ordinated styles.

Style Briefs

It's Leap Year now, which means that when a girl goes trapping, or big game hunting, she has to be fashionable bait.

One new skeet and trap costume features a loden jacket with suede shoulder patches and pocket trim and sued cotton poplin pants.

London designer Digby Morton is all for bringing back knickers as an ideal bowling costume. He made up an outfit in cherry tweed with matching sleeveless top, over knickers, black turtle-neck and knee socks.

THE EXCLAMATION for a simple black summer dress—a tie of black and white gingham and patent leather by Mademoiselle.

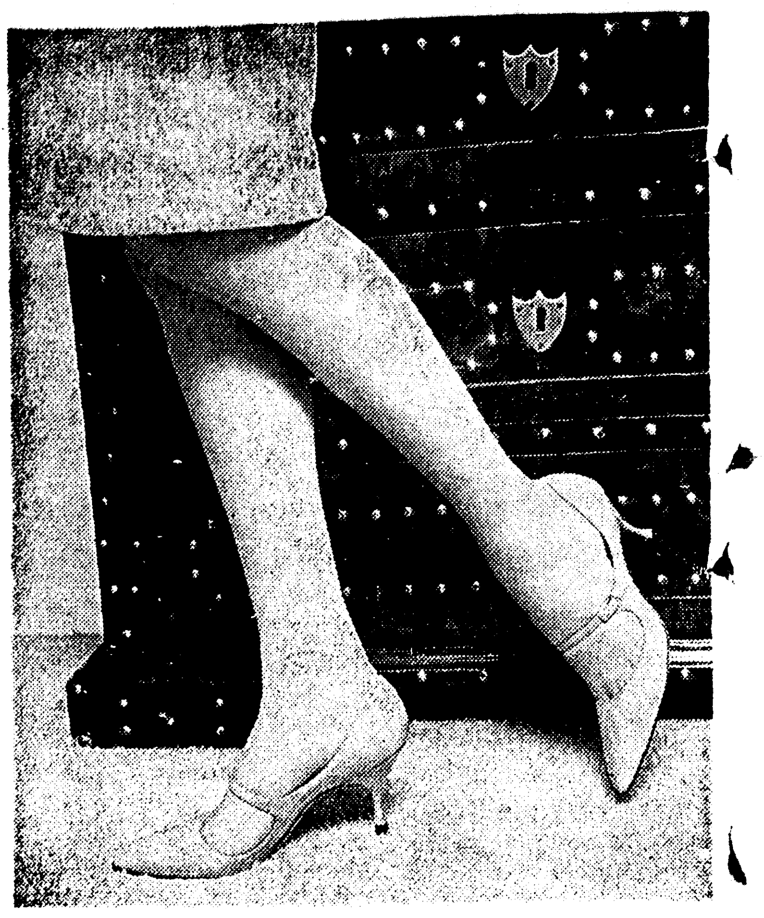

CUSTOMCRAFT dips and scoops calf the color of pistachio ice cream to produce a slender strapped pump on a slim shaped heel.

Fashion Has Shining Hour In Patent Leather Shoes

NEW YORK — Fashion will have its "shining hour" this spring when smart women step out in new gleaming patent leather shoes.

That shine was reflected from a collection of handsome pumps, spectators, slingbacks, flats and sandals seen at a recent preview staged here by Shoe Fashion Service of Leather Industries of America. The fresh sparkle of genuine patent leather lent a festive air to the many new silhouettes which make 1964 the year when "single look" shoe fashions were abandoned. The open silhouette takes on greater importance when interpreted in glittering patent leather that draws and holds the eye to a shapely foot.

In addition to obsidian black patent leather and whiter-than-snow patent leather pumps that have long signaled the advent of spring, this year there are literally dozens of different shades in patent leather. There are shockingly vivid colors — kelly green, deep blue and ripe cherry — also lady-like pastels that vie with early spring flowers for ground level beauty. Colors are so pretty, that patent leather pumps and spectators frequently sport several different colors on vamp, sides and straps. It's amazing how a strip of patent, teamed with another leather, lifts a shoe right into the forefront of this season's fashion scene.

That old black magic — jet patent leather — still gives shoe stylists an assist in daytime dress shoes. Its mirror-like color seems to come from the depth of the shoe. And it holds its true sheen without fuss or fury.

The other important plus you get from genuine patent leather — and can't get from imitations and substitutes — is that it molds to your foot. Only genuine leather, which is made up of millions of natural fibers, takes on the shape of your foot and keeps it for life. That's why genuine patent leather is truly more supple, more flexible and livelier on the foot.

Patent leather underscores the light look of spring's daytime shoes in two ways. Its light suppleness makes for a feather-weight shoe and effortless walking. Its brightness sets off the lowered rim of the shell pump or spotlights the cutaway lines of a slingback.

Set on slim, lightweight leather soles that flex gently as you walk, the patent leather shoe is the essence of the light look. Perforations and contrasting tones that create the modern spectator find natural backgrounds in sparkling patent leathers.

For the career girl who steps from her office into the cocktail hour, there are a myriad of muted patent leather shoes. Taupe, navy or even a metallic bronze patent leather pump on a lowered heel helps set the after-five mood. And with patent leather's new easy-care finish all you have to do before leaving the office is moisten a tissue and wipe down your shoes — they'll look as fresh as you when you meet your escort.

One of the most startling — and smartest — effects you get with genuine patent leather is the aniline patent finish. This is a "see through" finish that lets you gaze deep into the leather and see its natural markings. If it's an imitatioin patent, it has no natural markings so you can't get that extra bonus in good shoe looks.

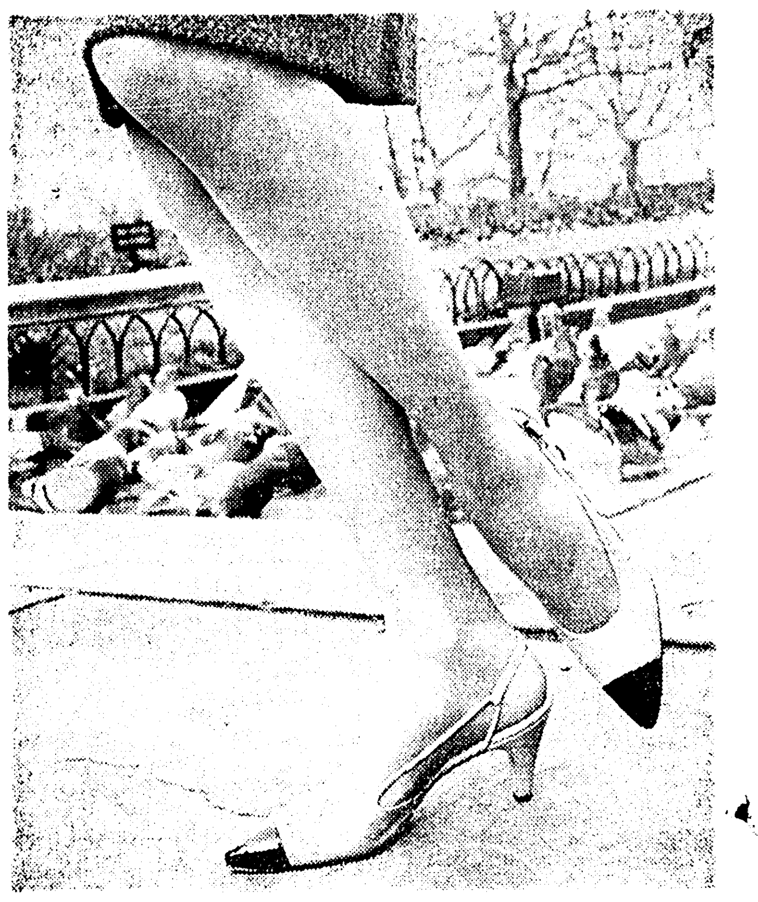

SHADES OF CHANEL is this spring suit shoe of popcorn colored calf tipped with black patent leather, by Herbert Levine.

LIGHTHEADED LOOK

Spring millinery has a lightheaded look. Fabrics include chiffons and organzas. Watch for a new type of turban combining lavishly embroidered African skull caps with chiffon, handkerchief linen, or organza.

MESH BAGS BACK

International jewelers, reports "Harper's Bazaar," are searching for gold mesh handbags, status symbol of the kidgloved "elegantes" of the twenties. They've come back. Also revived: the fabric bag on which you pin one conversation gem.

DECORATED SOCKS

Socks, all lengths, are getting ready to produce another fashion best-seller for spring. Roberto Capucci's decorated knee socks, recommended for wear with suits, have back seams that explode into a daisy design at the knee. Other accents include ribbons at the knee, clocks made of block-shaped embroidery.

Leather Adds Warm Touches In Home Decor

Jet-age leather upholstery has taken flight from its traditional office - and - den role and made a happy landing in the home decorating field.

The same fashionable, durable leather used in the newest commercial air - liners have soared into modern and period living and dining rooms, dens, and recreation rooms, bedrooms and kitchens.

Industrial designers, like house - proud homemakers, choose leather upholstery because it has warmth, comfort and beauty. It is a practical material — it takes tremendous abuse, is easy to clean, and gives much longer service life than other covering materials.

Leather - upholstered sofas, armchairs, occasional chairs, in high fashion colors have become the focal points — and conversation pieces — of modern and period rooms.

Supple, low - sheen smooth leathers add distinction and a feeling of ease to conservative or sophisticated room settings. Today's ultra-pliable leathers also lend themselves to special effects — tufting, quilting and trapunto — and combine effectively with light or dark walnut, mahogany, cherry and other favorite woods.

The leather color wheel is unlimited; it ranges from primary colors and pastels that blend with the year's new color combinations or your present room decor.

In a TV room, chairs of "structural" leather — a style imported from the Continent and interpreted in America designs — are ideal. Heavier and self - supporting, "structural" leathers lend itself to backs and seats in tune with the classic spareness of modern furniture.

In a man's den, a well padded leather armchair creates the air of a comfortable male sanctum, and a leather-topped desk — in green, maroon or brown — reinforces the masculine atmosphere. In the bedroom, leather lightness harmonizes well with feminine ensembles or lends grace to stronger lines.

NEEDLEWORK

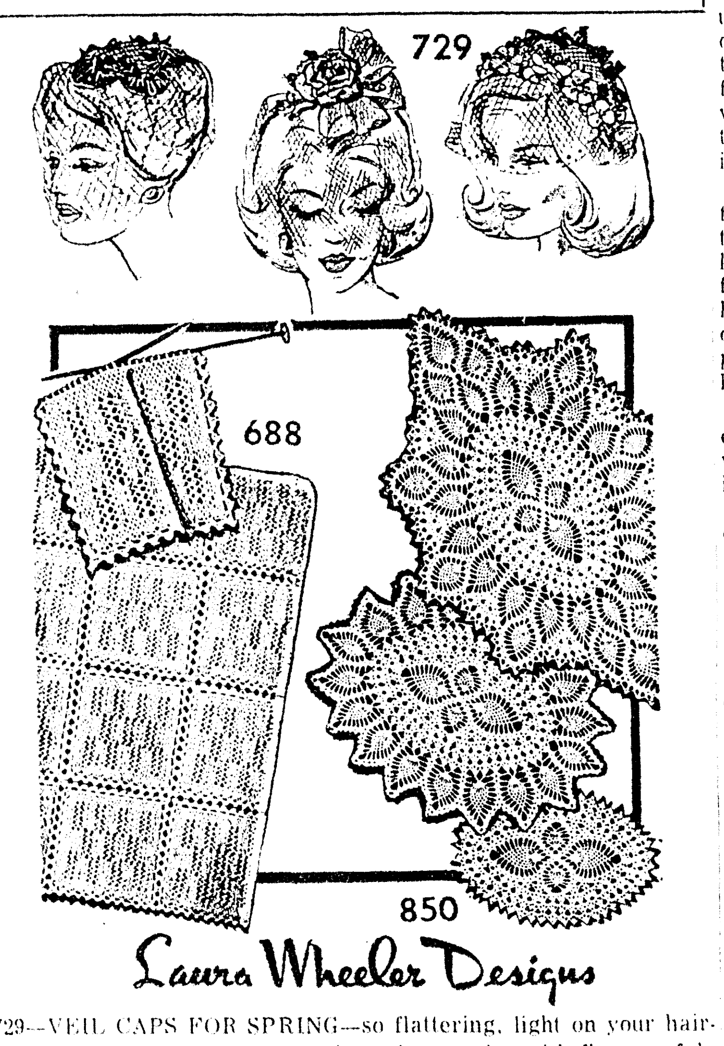

729—VEIL CAPS FOR SPRING—so flattering, light on your hair-do and budget. Directions for six styles to trim with flowers, fabric or ribbon—to dress up outfits.

688—JIFFY-KNIT SQUARE—with picot edging that creates open-work effect on scarf, mats, bedspread. Use 4 strands of string, rug cotton. Directions 10-inch square.

850—SERVE ELEGANTLY — display your handiwork proudly with this lacy, oval dolly trio in pineapple crochet. Directions 21x32-inch doily, 17x23 and 9x14 in No. 30.

Thirty-five cents in coins for each pattern—add 15 cents for each pattern for first-class mailing and special handling. Send to Laura Wheeler, Monroe Morning World 193, Needlecraft Dept., P.O. Box 161, Old Chelsea Station, New York, N.Y. Print plainly PATTERN NUMBER, NAME, ADDRESS and ZONE.

BARGAIN! Big, new 1964 Needlecraft Catalog—over 200 designs, only 25c! A must if you knit, crochet, quilt, sew, embroider. Send 25c.

SPECIAL VALUE! 16 COMPLETE QUILT PATTERNS in deluxe, new American Heritage Quilt Book. For beginners, experts. Send 50c now!

Snap-On Hosiery Is Newest Idea

HOSIERY WITHOUT GARTERS or suspenders eliminates unsightly bumps under clingy fashions.

Now a hosiery company has announced a solution . . . . nylons with snaps that attach to girdles.

WORLD'S PROVEN MOST
TROUBLE FREE WASHER
RCA Whirlpool
World's Largest Manufacturer of Appliances

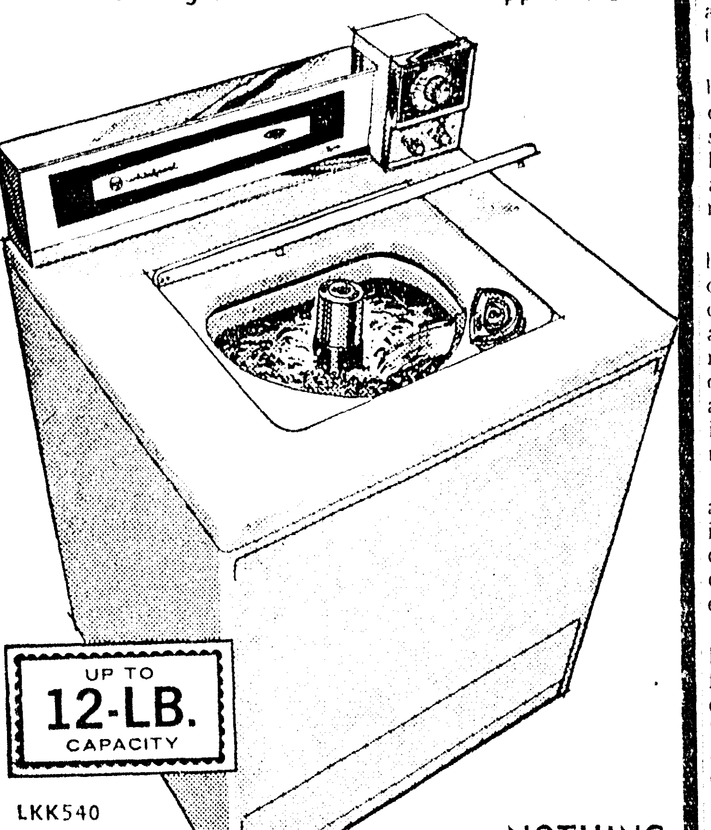

NOTHING DOWN
ONLY $10 PER MONTH
3 CYCLE AUTOMATIC
WASHER
REG. $259.95
- 3 Water Temps
- 2 Water Levels
- Patented Agitator
- Full Time Lint Filter
- Normal & Gentle Cycle
- Wash & Wear Cycle

$199.95 WITH TRADE
Other Models As Low As $169.95
Tom Peters discount co
FURNITURE • APPLIANCES
2202 CYPRESS WEST MONROE PH. 323-5819

RENT
A PIANO
$4.00 PER MONTH & UP
ALL RENTALS APPLIED
ON PURCHASE
ROARK BROS.
703 JACKSON FA 2-5700

Yes... I'M WEARING
CONTACT LENSES NOW!

"I never believed it was possible to be so active . . . even swim . . . without wearing glasses!"

We have heard this statement time and again. So many have discovered the wonders that Contact Lenses can do for your appearance . . . and your personality.

Find out about Gordon Optical contact lenses. You will probably look better than ever . . . and be on your way towards a new and brighter life!

GORDON Optical
• Registered Optometrists in Charge
OFFICES IN GORDON'S JEWELERS
202 DeSIARD STREET

BRING THIS AD

VALENTINE OFFER
For Mother, Father, Child or Sweetheart
OFFER OF A LIFETIME
11x14
SALON PORTRAIT
Reg. $15.00 ONLY
98c

Enter your child in our "Cute Child Contest of the Month." Children 6 months to 6 years. $75 Brush Oil Portrait to Winner Each Month.

• No Appointment Necessary • No Extra Charge for Drapes
• Offer Good thru Jan. 25th • Only One Special Each 6 Months Per Person or Family Unless Additional Portraits Ordered

Avalon Portrait Studio
223 GRAMMONT MONROE
BRING THIS AD

the Palace

the
BIG
EXCITEMENT ABOUT
Endocreme®

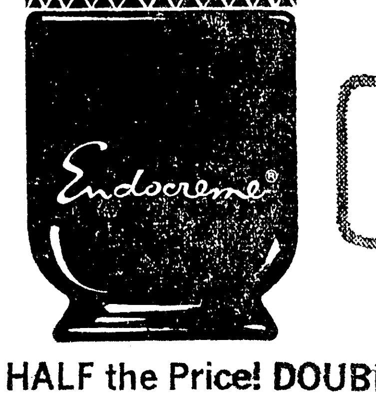

1/2 PRICE SALE

HALF the Price! DOUBLE the Value!
The original hormone cream, the most revolutionary, yet honestly effective beauty treatment of all time.

ENDOCREME
Large 4 oz. jar, regularly $10.00.......... $5.00 You save $5.00

ENDOCREME
MOISTURIZING
CLEANSER
A full half-pound jar, regularly $5.00....
$2.50
You save $2.50

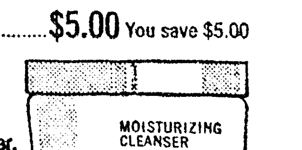

For Positive Results, use Endocreme exactly as directed. In thirty days your mirror should reflect a younger-looking, more radiant complexion. Endocreme has helped so many, it can do the same for you.
prices plus tax

COSMETICS • STREET FLOOR

TELEVISION

(The radio and television schedules contained in this column are published as a courtesy and a service to the readers of this newspaper. The newspaper is not responsible for any inaccuracies in the schedule which are supplied by the stations concerned. C-denotes color program.)

SUNDAY

KNOE-TV—Channel 8

7:45—Pastor's Study
7:50—Farmer's Weather
7:55—Sun. Morn. Edition
8:00—Heaven's Jubilee
9:00—Lamp Unto My Feet
9:30—Look Up and Live
10:00—Camera Three
10:30—This is the Life
11:00—Christophers
11:30—Face the Nation
12:00—Golf
1:00—News
1:30—Sports
3:00—Discovery '64
3:30—Science All Stars
4:00—Alumni Fun
4:30—Amateur Hour
5:00—20th Century
5:30—Report
6:00—Lassie
6:30—My Favorite Martian
7:00—Ed Sullivan
8:00—Judy Garland
9:00—Candid Camera
9:30—What's My Line
10:00—Greatest Show Earth
11:00—News

KTVE-TV—Channel 10

8:00—Movie
10:00—This is the Life
10:30—Faith for Today
11:00—Christophers
11:15—Sacred Heart
11:30—Agri-Scope
12:00—Big Picture
12:30—Telesports
1:00—Movie
3:00—Golf
4:00—Bing Crosby
5:30—The Flintstones
6:00—Bill Dana
6:30—Walt Disney (C)
7:30—Grindl
8:00—Bonanza (C)
9:00—Report
10:00—Weather, News
10:15—Late Show
11:15—Movie

KTBS-TV, Shreveport, La.—Channel 3

7:00—Farming
8:00—Oral Roberts
8:30—The Living Way
9:00—Action West
11:00—Baptist Church
12:00—Golf
1:00—Great Mom. in Music
1:15—Discovery
1:45—Movie
3:15—Manion Forum
3:30—Science All-Stars
4:00—Western Man
5:00—Trails West
5:30—Hong Kong
6:30—Jamie McPheeters
7:30—Arrest & Trial
9:00—Sugarfoot
10:00—News
10:15—News Report
10:45—Peter Gunn

KSLA, Shreveport, La.—Channel 12

7:00—Herald of Truth
7:30—Allendale YWCA
7:45—Halleluiah Train
8:00—Gospel Singing
9:00—The Answer
9:30—Faith for Today
10:00—Bull Session
10:30—En France
11:00—Methodist Church
12:00—Bowling
1:00—Alumni Fun
1:30—Sports Spectacular
3:00—One of A Kind
4:00—Music Hall
4:30—Amateur Hour
5:00—20th Century
5:30—Mr. Ed.
6:00—Lassie
6:30—My Favorite Martian
7:00—Ed Sullivan
8:00—Judy Garland
9:00—Candid Camera
9:30—What's My Line
10:00—News - Weather
10:15—Great Adventure
11:15—This Is the Life

KTAL, Shreveport, La.—Channel 6

6:55—Morning Devotionals
7:00—Spiritual Hour
7:30—Gospel Favorites
8:30—Heaven's Jubilee
10:00—Homestead, U.S.A.
10:30—Sunday School
10:45—Church Service
11:45—News
12:00—Bat Masterson
12:30—Showtime
3:00—Pro Bowl Game
6:00—Bill Dana Show
6:30—Walt Disney
7:30—Grindl
9:00—News Special
8:00—Bonanza
10:00—Newscope
10:15—Temple Houston
11:15—Frontiers of Faith
11:45—Air Force Story
12:00—Evening Devotional

KALB-TV, Alexandria, La.—Channel 5

8:00—Gospel Singing
9:00—Political
9:15—Living Word
9:30—Faith for Today
10:00—Church in the Home
10:30—This Is the Answer
11:00—This is the Life
11:30—Insight
12:00—Wild Kingdom
12:30—Political
1:00—AFL Football
3:45—Pro Scoreboard
4:00—Big Picture
4:30—College Bowl
5:00—Museums
5:30—Hootenanny
6:30—Walt Disney
7:30—Grindl
8:00—Bonanza
9:00—Show of the Week
10:00—Dateline
10:15—Espionage

WJTV, Jackson, Miss.—Channel 12

7:30—Foy Willing
7:45—Gospel Time
8:45—Hymn Time
9:00—Speedway
9:30—Look Up and Live
10:00—Camera 3
10:30—Herald of Truth
11:00—First Bapt. Church
12:00—Speedway
12:30—Championship Bridge
1:00—Great. Show on Water
1:30—Sports Spectacular
3:00—Bible Speaks
3:30—Science All Stars
4:00—Alumni Fun
4:30—Amateur Hour
5:00—20th Century
5:30—Mister Ed
6:00—Lassie
6:30—My Favorite Martian
7:00—Ed Sullivan
8:00—Judy Garland
9:00—Candid Camera
9:30—What's My Line
10:00—News & Sports
10:10—Weather
10:15—Temple Houston

WLBT-TV, Jackson, Miss.—Channel 3

6:55—Morning Prayer
7:00—This is the Life
7:30—Answer
8:00—Gospel Favorites
9:00—Rev. Robt. Duhs
9:30—TAC Series
10:00—Youth Speaks
10:30—Project Alert
11:00—Presbyterian Church
12:00—Golf
1:00—Sports
1:10—Real Estate
1:15—Tarzan
2:45—Report
3:00—Pro Bowl
6:00—Showtime
6:30—Walt Disney
7:30—Grindl
8:00—Bonanza
9:00—Premiere
10:30—Prob. of Presidency
11:00—News

RADIO

(Editor's Note: In the following schedules, news and music will be featured unless otherwise indicated.)

KWKH, Shreveport, La.—1130 KC, FM 94.5 MC

MORNING
6:00—Renfro Valley
6:30—Southern Baptist Program
7:00—Children's Bible Hr.
7:30—Protestant Hour
8:00—News
8:15—Today's Farm Story
8:30—Radio Bible Class
9:30—News, Home Show, News
10:00—News, Home Show,
10:30—World Tomorrow
11:00—Episcopal Church

AFTERNOON
12:00—News, KWKH Hit Parade
12:30—News
12:45—Hit Parade, News
2:00—KWKH Road Show,
2:30—KWKH Road Show, News
3:00—News, Road Show
4:00—News, Road Show, Sports
4:30—Road Show, News
5:00—News, Road Show
5:40—Tom Harmon, Spts.
5:55—News

EVENING
6:00—News in Revue
6:15—Road Show, Harmon
6:30—Road Show, News
6:45—KWKH News
7:00—Life Line
7:15—Manion Forum
7:30—Voices in Headlines, News
8:00—Issues & Answers, Sports
8:30—Master Control
9:00—Great Organ Masterpieces
9:30—Salt Lake Choir, News
10:00—News
10:15—Lawrence Welk
10:30—World Tomorrow
11:00—Stan's Spiritual Hour
11:45—Life Line
12:00—Sign Off

KLIC—1230 KC
Monroe, La.

Sign on 5:45 a.m., news on the hour and half-hour; 7:25 a.m. Manning Brothers; 8 a.m. Gospel Airs; 8:30 a.m. Rhyhmarks; 9 a.m. Rev. Jimmie Sims; 4 p.m. Old Fashioned Revival Hour; 9 p.m. Candlelight and Silver; In between Music for easy listening, music for Sunday.

KTRY—730 KC
BASTROP, LA.

Sign on 7 a.m.; Gospel music, News and Sports; Sign off 6:30 p.m.

KRIH—990 KC
RAYVILLE, LA.

Sign on 7:30 a.m., news on the hour, gospel and variety music; Sign off 5:30 p.m.

KAGH—800 KC
CROSSETT, ARK.

Sign on 6 a.m.; gospel services, hymns, music, news and sports; Sign off 6 p.m.

KTOC—920 KC
JONESBORO, LA.

Sign on 6 a.m.; Church services, music, news and sports; Sign off 7 p.m.

KMAR—1570 KC
WINNSBORO, LA.

5:45 a.m. Sign on; Gospel, News and Sports throughout the day; Sign off 6:30 p.m.

KNOE—540 KC
Monroe, La.

Sign on 6:05 a.m.; Religious music 6:15 a.m.; Missionaires 6:30 a.m.; Negro County Agent 6:45 a.m.; Oral Roberts 7:30 a.m.; Morning Mediations 8:11 a.m.; Voices of the South, 8:30 a.m.; 9:05 a.m. Bible Class; 10:05 a.m. Protestant Hour. News, swing music and sports throughout rest of broadcast day. Sign off Midnight.

KWCL—1280 KC
OAK GROVE, LA.

Sign on 7 a.m.; gospel music, news and sports; religious services; Sign off 6:30 p.m.

KUZN—1310 KC
Monroe, La.

Sign on 6 a.m.; 6-12 religious and gospel programs; from noon until 6 p.m. sign off Bob Kidd's alltime favorites; News on the hour.

KMLB—1440 KC
Monroe La.

Sign on 6 a.m.; 8:15 a.m. Christian Science; 10 a.m. Church service; noon Voice of Truth; 1:05 p.m. Monitor; 5:45 p.m. Bob Considine; 10 p.m. Hour of Decision; Sign off midnight; Local news on the '55.

KVOB—1340 KC
BASTROP, LA.

Sign on 6:30 a.m.; Hymns, music sports and news on the hour; Sign off 7 p.m.

KLPL—1050 KC
LAKE PROV., LA.

Sign on 7 a.m.; Church services, Hymns, news; Sign off 6:30 p.m.

Nixon Urges Candidates Of Equal Abilities

NEW YORK (UPI) — Former Vice President Richard M. Nixon Saturday urged the nation's major political parties to nominate men of equal ability as president and vice president and abandon the "politically cynical" formula of balancing the tickets.

Nixon pointed out that 16 times in our history for a period of 40 years the office of vice president has been vacant either because of his succession to the presidency, his death or his resignation.

The office, he said, "has become necessary to the country."

"From now on it is absolutely essential that both political party conventions nominate two presidents — candidates for both national offices, president and vice president, who have the ability and experience to lead the nation in these perilous times."

Referring to President Kennedy's assassination, Nixon said that "we have swiftly and dramatically been reminded again that when we choose a man for vice president also be choosing a man who will become president."

"Of 21 notable civilizations, 19 perished not from conquest from without, but from decay from within."

Arnold Toynbee, British historian

Many Americans are concerned about the ease of life in our country today—and what it may do to our children. Will the "soft living" of our times bring a continuing decline in their physical and moral stamina? This could happen if our children aren't encouraged to develop their *bodies* as well as their *minds*. Parents should insist on a minimum of 15 minutes of *vigorous* activity each school day—for every boy and every girl. Tell your school officials about *your* concern. For information about a program that your school—any school—can put into effect promptly, write the President's Council on Physical Fitness, Washington 25, D. C.

Published as a public service in cooperation with The Advertising Council and the Newspaper Advertising Executives Association

You Can Count on Us . . . Quality Costs No More at Sears

NOW Open Monday and Friday Nights 'Til 9 PM

Monday Wise Buys

SHOP MONDAY NIGHT UNTIL 9 PM

SEARS ROEBUCK AND CO

NO MONEY DOWN ON ANY CREDIT PURCHASES AT SEARS! Just Say "Charge It" on Sears Revolving Charge Account . . . No Waiting! Shop 12-Full Hours Monday . . . Open 9 A.M. to 9 P.M.!

OPEN MONDAY 9AM to 9PM

Monday & Monday Night ONLY

Beige, Willow Green or Black, Ladies

Reversible Rain Coat

Two Coats in One!

6.88

The flower-bright acetate print reverses to sleek cotton poplin. Choose sizes in 8 to 18.

Ladies' Fashion Dept.

Serofoam Toppers Give Super Sleeping Comfort

Regular Price $5.98

SAVE up to $2.01

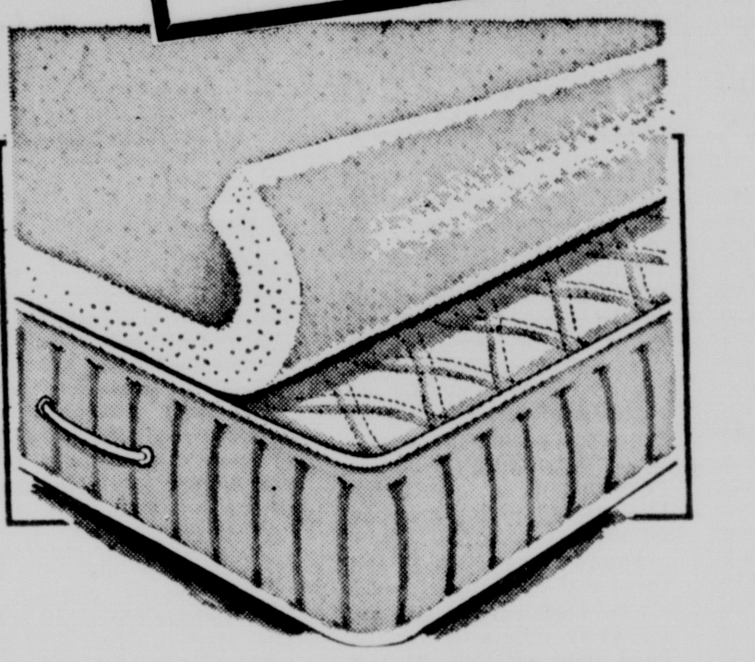

1-Inch Thick 4.44 Twin Size

CHARGE IT on Sears Revolving Charge

You'll love the soft, buoyant feel it adds to sleeping on an old or new mattress. Thousands of tiny air cells capture warmth in cold weather, stay cool in warm weather. Slip-resistant surface. White only.

$6.98 1-inch thick full size . . 5.44

$9.98 2-inch thick twin size . 7.97

$11.98 2-inch thick full size . 9.97

Monday & Monday Night ONLY

Regular Price $3.50 Wonder Span

Elastic Bras

Save 84c Each!

2.66

Specially designed side panels give you comfort in motion. Size 32-42. A-C cups. Reg. $4.00 "D" Cups 2.99

Foundation Department

Monday & Monday Night ONLY

Regular Price $1.25

Seamless Nylons in Fall Tones

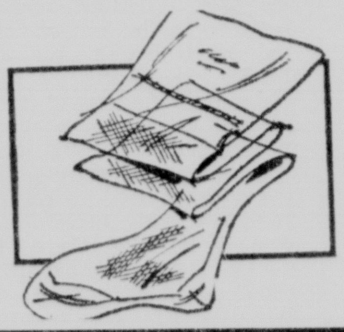

Save 47c on Each Pr.

88c

Ultra sheer plain or mesh knit; run-resistant afterwelt, toe rings. Sizes 8½ to 11.

Hosiery Department

Monday & Monday Night ONLY

Light and Warm

Boy's Wool and Cotton Knit Caps

Choice of Colors

77c

Wool and Cotton blend for warmth and comfort. One size fits all.

Boys' Department

Monday & Monday Night ONLY

Regular $7.98 Washable

Chenille Bed Spreads

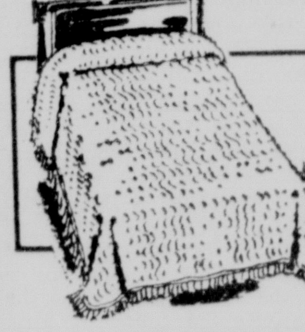

Twin Size

4.88

Viscose rayon and cotton. Rounded corners. Twin size in 4 colors.

Bedspread Department

Monday & Monday Night ONLY

Sears Special Low Price

Popular Artists on 45-rpm Rec.

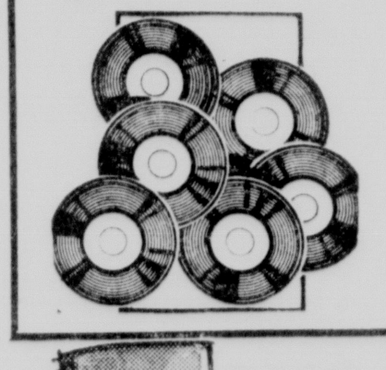

Each Only!

9c

Build your 45-rpm record library at low cost! Top selling artists on many other labels.

Record Department

Monday & Monday Night ONLY

Double Strength

Large 12x48 In. Door Mirrors

With Plastic Hangers

2.99

Glass is copper backed and double strength. Easy to install with plastic hangers.

Gift Department

Monday & Monday Night ONLY

Buy Now At Savings!

Economy Latex Flat Paint

Gallon Only

2.66

Roll or brush on smoothly. It hides well. Tools clean fast in soapy water. 8 colors.

Paint Department

Foam Padded! Sturdy Folding High Chairs

Regular $16.98 11.88

Big vinyl-upholstered style has soft plastic foam padding. Remove plastic swivel tray to use as youth chair. Chromed steel frame. Adjustable footrest.

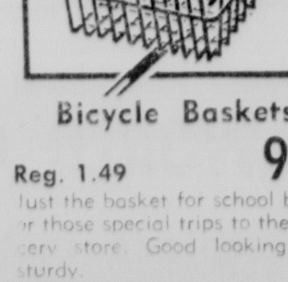

Bicycle Baskets

Reg. 1.49 99c

Just the basket for school books or those special trips to the grocery store. Good looking and sturdy.

Flashlight Batteries

Reg. 2/35c 2 for 22c

Leak-proof, sealed in steel batteries. Fits all standard size flashlights.

Add Color and Beauty with Flowering Shrubs, Trees and Vines

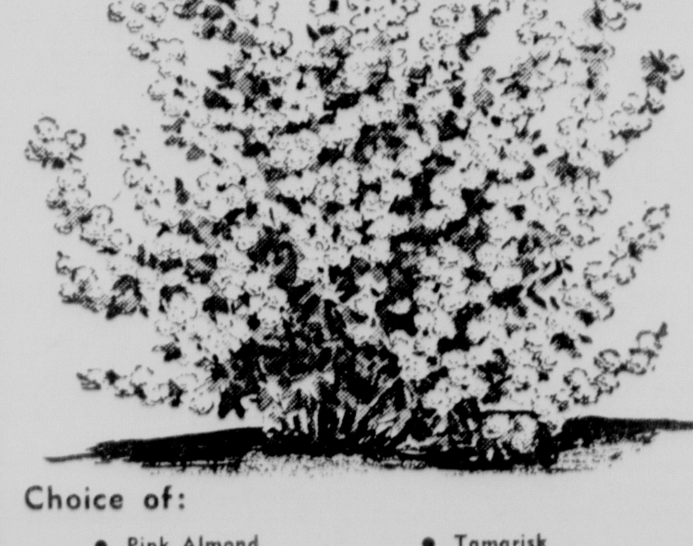

YOUR CHOICE 39c

Add color and beauty with colorful flowering shrubs, trees, and vines that bring a touch of cheerfulness to any kind of landscape. Stock up now at this low Sears price.

Choice of:

- Pink Almond
- Sweet Shrub
- Purple Lilac
- Quince
- Spirea
- Pussy Willow
- Tamarisk
- Althea
- Deutzia
- Forsythia
- Pearl Bush
- Weigelia
- Chinese Scholar Tree
- White Dogwood
- Ginkgo Tree
- Sugar Maple
- Scarlet Maple
- Mimosa
- Redbud
- Bittersweet
- Wisteria
- Butter Nut
- Black Walnut
- and many others

Shop at Sears and Save
Satisfaction Guaranteed or Your Money Back

SEARS

1501 Louisville Ave. Phone FA 5-1441 FREE STORESIDE PARKING

Shop-At-Home Catalog Sales Phone 323-9481

Have Your Car Serviced While You Shop

STORE HOURS Tue., Wed., Thurs. 9 A.M. to 5:30 P.M. Mon. and Fri. 9 A.M. to 9 P.M. Saturday 9 A.M. to 6 P.M.

TELEVISION

(The radio and television schedules contained in this column are published as a courtesy and a service to the readers of this newspaper. The newspaper is not responsible for any inaccuracies in the schedule which are supplied by the stations concerned. C-denotes color program.)

SUNDAY

KNOE-TV—Channel 8

7:45—Pastor's Study
7:50—Farmer's Weather
7:55—Sun. Morn. Edition
8:00—Heaven's Jubilee
9:00—Lamp Unto My Feet
9:30—Look Up and Live
10:00—Camera Three
10:30—This Is the Life
11:00—Christophers
11:30—Face the Nation
12:00—Golf
1:00—News
1:30—Sports
3:00—Discovery '64
3:30—Science All Stars
4:00—Alumni Fun
4:30—Amateur Hour
5:00—20th Century
5:30—Report
6:00—Lassie
6:30—My Favorite Martian
7:00—Ed Sullivan
8:00—Judy Garland
9:00—Candid Camera
9:30—What's My Line
10:00—Greatest Show Earth
11:00—News

KTVE-TV—Channel 10

8:00—Movie
10:00—This Is the Life
10:30—Faith for Today
11:00—Christophers
11:15—Sacred Heart
11:30—Agri-Scope
12:00—Big Picture
12:30—Telesports
1:00—Movie
3:00—Golf
4:00—Bing Crosby
5:30—The Flintstones
6:00—Bill Dana
6:30—Walt Disney (C)
7:30—Grindl
8:00—Bonanza (C)
9:00—Report
10:00—Weather, News
10:15—Late Show
11:15—Movie

KTBS-TV, Shreveport, La.—Channel 3

7:00—Farming
8:00—Oral Roberts
8:30—The Living Way
9:00—Action West
11:00—Baptist Church
12:00—Golf
1:00—Great Mom. In Music
1:15—Discovery
1:45—Movie
3:15—Manion Forum
3:30—Science All-Stars
4:00—Western Man
5:00—Trails West
5:30—Hong Kong
6:30—Jamie McPheeters
7:30—Arrest & Trial
9:00—Sugarfoot
10:00—News
10:15—News Report
10:45—Peter Gunn

KSLA, Shreveport, La.—Channel 12

7:00—Herald of Truth
7:30—Allendale YWCA
7:45—Hallelujah Train
8:00—Gospel Singing
9:00—The Answer
9:30—Faith for Today
10:00—Bull Session
10:30—En France
11:00—Methodist Church
12:00—Bowling
1:00—Alumni Fun
1:30—Sports Spectacular
3:00—One of A Kind
4:00—Music Hall
4:30—Amateur Hour
5:00—20th Century
5:30—Mr. Ed.
6:00—Lassie
6:30—My Favorite Martian
7:00—Ed Sullivan
8:00—Judy Garland
9:00—Candid Camera
9:30—What's My Line
10:00—News - Weather
10:15—Great Adventure
11:15—This Is the Life

KTAL, Shreveport, La.—Channel 6

6:55—Morning Devotionals
7:00—Spiritual Hour
7:30—Gospel Favorites
8:30—Heaven's Jubilee
10:00—Homestead, U.S.A.
10:30—Sunday School
10:45—Church Service
11:45—News
12:00—Bat Masterson
12:30—Showtime
3:00—Pro Bowl Game
6:00—Bill Dana Show
6:30—Walt Disney
7:30—Grindl
9:00—News Special
8:00—Bonanza
10:00—Newscope
10:15—Temple Houston
11:15—Frontiers of Faith
11:45—Air Force Story
12:00—Evening Devotional

KALB-TV, Alexandria, La.—Channel 5

8:00—Gospel Singing
9:00—Political
9:15—Living Word
9:30—Faith for Today
10:00—Church in the Home
10:30—This Is the Answer
11:00—This Is the Life
11:30—Insight
12:00—Wild Kingdom
12:30—Political
1:00—AFL Football
3:45—Pro Scoreboard
4:00—Big Picture
4:30—College Bowl
5:00—Museums
5:30—Hootenanny
6:30—Walt Disney
7:30—Grindl
8:00—Bonanza
9:00—Show of the Week
10:00—Dateline
10:15—Espionage

WJTV, Jackson, Miss.—Channel 12

7:30—Foy Willing
7:45—Gospel Time
8:45—Hymn Time
9:00—Speedway
9:30—Look Up and Live
10:00—Camera 3
10:30—Herald of Truth
11:00—First Bapt. Church
12:00—Speedway
12:30—Championship Bridge
1:00—Great. Show on Water
1:30—Sports Spectacular
3:00—Bible Speaks
3:30—Science All Stars
4:00—Alumni Fun
4:30—Amateur Hour
5:00—20th Century
5:30—Mister Ed
6:00—Lassie
6:30—My Favorite Martian
7:00—Ed Sullivan
8:00—Judy Garland
9:00—Candid Camera
9:30—What's My Line
10:00—News & Sports
10:10—Weather
10:15—Temple Houston

WLBT-TV, Jackson, Miss.—Channel 3

6:55—Morning Prayer
7:00—This is the Life
7:30—Answer
8:00—Gospel Favorites
9:00—Rev. Robt. Duhs
9:30—TAC Series
10:00—Youth Speaks
10:30—Project Alert
11:00—Presbyterian Church
12:00—Golf
1:00—Sports
1:10—Real Estate
1:15—Tarzan
2:45—Report
3:00—Pro Bowl
6:00—Showtime
6:30—Walt Disney
7:30—Grindl
8:00—Bonanza
9:00—Premiere
10:30—Prob. of Presidency
11:00—News

RADIO

(Editor's Note: In the following schedules, news and music will be featured unless otherwise indicated.)

KWKH, Shreveport, La.—1130 KC, FM 94.5 MC

MORNING
6:00—Renfro Valley
6:30—Southern Baptist Program
7:00—Children's Bible Hr.
7:30—Protestant Hour
8:00—News
8:15—Today's Farm Story
8:30—Radio Bible Class
9:30—News, Home Show, News
10:00—News, Home Show,
10:30—World Tomorrow
11:00—Episcopal Church

AFTERNOON
12:00—News, KWKH Hit Parade
12:30—News
12:45—Hit Parade, News
2:00—KWKH Road Show,
2:30—KWKH Road Show, News
3:00—News, Road Show
4:00—News, Road Show, Sports
4:30—Road Show, News
5:00—News, Road Show
5:40—Tom Harmon, Spts.
5:55—News

EVENING
6:00—News in Revue
6:15—Road Show, Harmon
6:30—Road Show, News
6:45—KWKH News
7:00—Life Line
7:15—Manion Forum
7:30—Voices in Headlines, News
8:00—Issues & Answers, Sports
8:30—Master Control
9:00—Great Organ Masterpieces
9:30—Salt Lake Choir, News
10:00—News
10:15—Lawrence Welk
10:30—World Tomorrow
11:00—Stan's Spiritual Hour
11:45—Life Line
12:00—Sign Off

KLIC—1230 KC
Monroe, La.

Sign on 5:45 a.m., news on the hour and half-hour; 7:25 a.m. Manning Brothers; 8 a.m. Gospel Airs; 8:30 a.m. Rhyhmarks; 9 a.m. Rev. Jimmie Sims; 4 p.m. Old Fashioned Revival Hour; 9 p.m. Candlelight and Silver; In between Music for easy listening, music for Sunday.

KTRY—730 KC
BASTROP, LA.

Sign on 7 a.m.; Gospel music, News and Sports; Sign off 6:30 p.m.

KRIH—990 KC
RAYVILLE, LA.

Sign on 7:30 a.m., news on the hour, gospel and variety music; Sign off 5:30 p.m.

KAGH—800 KC
CROSSETT, ARK.

Sign on 6 a.m.; gospel services, hymns, music, news and sports; Sign off 6 p.m.

KTOC—920 KC
JONESBORO, LA.

Sign on 6 a.m.; Church services, music, news and sports; Sign off 7 p.m.

KMAR—1570 KC
WINNSBORO, LA.

5:45 a.m. Sign on; Gospel, News and Sports throughout the day; Sign off 6:30 p.m.

KNOE—540 KC
Monroe, La.

Sign on 6:05 a.m.; Religious music 6:15 a.m.; Missionaires 6:30 a.m.; Negro County Agent 6:45 a.m.; Oral Roberts 7:30 a.m.; Morning Mediations 8:11 a.m.; Voices of the South, 8:30 a.m.; 9:05 a.m. Bible Class; 10:05 a.m. Protestant Hour. News, swing music and sports throughout rest of broadcast day. Sign off Midnight.

KWCL—1280 KC
OAK GROVE, LA.

Sign on 7 a.m.; gospel music, news and sports; religious services; Sign off 6:30 p.m.

KUZN—1310 KC
Monroe, La.

Sign on 6 a.m.; 6-12 religious and gospel programs; from noon until 6 p.m. sign off Bob Kidd's alltime favorites; News on the hour.

KMLB—1440 KC
Monroe La.

Sign on 6 a.m.; 8:15 a.m. Christian Science; 10 a.m. Church service; noon Voice of Truth; 1:05 p.m. Monitor; 5:45 p.m. Bob Considine; 10 p.m. Hour of Decision; Sign off midnight; Local news on the '55.

KVOB—1340 KC
BASTROP, LA.

Sign on 6:30 a.m.; Hymns, music sports and news on the hour; Sign off 7 p.m.

KLPL—1050 KC
LAKE PROV., LA.

Sign on 7 a.m.; Church services, Hymns, news; Sign off 6:30 p.m.

Nixon Urges Candidates Of Equal Abilities

NEW YORK (UPI) — Former Vice President Richard M. Nixon Saturday urged the nation's major political parties to nominate men of equal ability as president and vice president and abandon the "politically cynical" formula of balancing the tickets.

Nixon pointed out that 16 times in our history for a period of 40 years the office of vice president has been vacant either because of his succession to the presidency, his death or his resignation.

The office, he said, "has become necessary to the country."

"From now on it is absolutely essential that both political party conventions nominate two presidents — candidates for both national offices, president and vice president, who have the ability and experience to lead the nation in these perilous times."

Referring to President Kennedy's assassination, Nixon said that "we have swiftly and dramatically been reminded again that when we choose a man for vice president also be choosing a man who will become president."

"Of 21 notable civilizations, 19 perished not from conquest from without, but from decay from within."

Arnold Toynbee, British historian

Many Americans are concerned about the ease of life in our country today—and what it may do to our children. Will the "soft living" of our times bring a continuing decline in their physical and moral stamina? This could happen if our children aren't encouraged to develop their *bodies* as well as their *minds*. Parents should insist on a minimum of 15 minutes of *vigorous* activity each school day—for every boy and every girl. Tell your school officials about your concern. For information about a program that your school—any school—can put into effect promptly, write the President's Council on Physical Fitness, Washington 25, D. C.

Published as a public service in cooperation with The Advertising Council and the Newspaper Advertising Executives Association.

You Can Count on Us . . . Quality Costs No More at Sears

NOW Open Monday and Friday Nights 'Til 9 PM

Monday Wise Buys

SHOP MONDAY NIGHT UNTIL 9 PM

SEARS ROEBUCK AND CO

NO MONEY DOWN ON ANY CREDIT PURCHASES AT SEARS! Just Say "Charge It" on Sears Revolving Charge Account . . . No Waiting! Shop 12-Full Hours Monday . . . Open 9 A.M. to 9 P.M.!

OPEN MONDAY 9AM to 9PM

Monday & Monday Night ONLY

Beige, Willow Green or Black, Ladies

Reversible Rain Coat

Two Coats in One!

6.88

The flower-bright acetate print reverses to sleek cotton poplin. Choose sizes in 8 to 18.

Ladies' Fashion Dept.

Serofoam Toppers Give Super Sleeping Comfort

SAVE up to $2.01

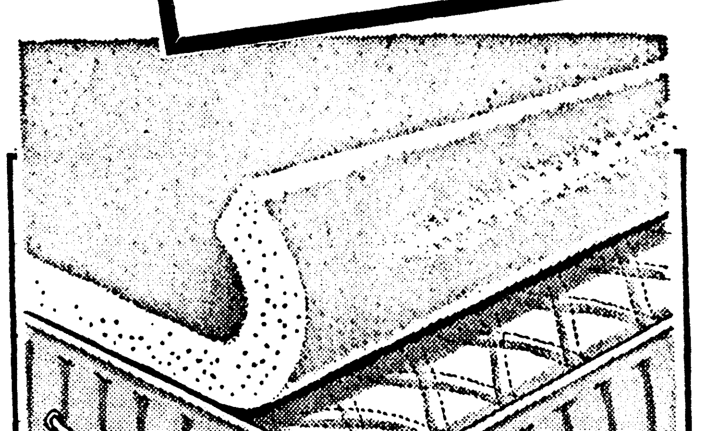

Regular Price $5.98

1-Inch Thick 4.44 Twin Size

CHARGE IT on Sears Revolving Charge

You'll love the soft, buoyant feel it adds to sleeping on an old or new mattress. Thousands of tiny air cells capture warmth in cold weather, stay cool in warm weather. Slip-resistant surface. White only.

$6.98 1-inch thick full size .. 5.44

$9.98 2-inch thick twin size . 7.97

$11.98 2-inch thick full size . 9.97

Monday & Monday Night ONLY

Regular Price $3.50
Wonder Span

Elastic Bras

Save 84c Each!

2.66

Specially designed side panels give you comfort in motion. Size 32-42, A-C cups. Reg. $4.00 "D" Cups 2.99

Foundation Department

Monday & Monday Night ONLY

Regular Price $1.25

Seamless Nylons in Fall Tones

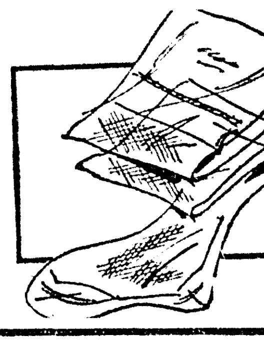

Save 47c on Each Pr.

88c

Ultra sheer plain or mesh knit; run-resistant afterwelt, toe rings. Sizes 8½ to 11.

Hosiery Department

Monday & Monday Night ONLY

Light and Warm

Boy's Wool and Cotton Knit Caps

Choice of Colors

77c

Wool and Cotton blend for warmth and comfort. One size fits all.

Boys' Department

Monday & Monday Night ONLY

Regular $7.98 Washable

Chenille Bed Spreads

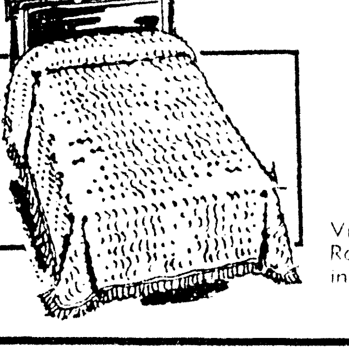

Twin Size

4.88

Viscose rayon and cotton. Rounded corners. Twin size in 4 colors.

Bedspread Department

Monday & Monday Night ONLY

Sears Special Low Price

Popular Artists on 45-rpm Rec.

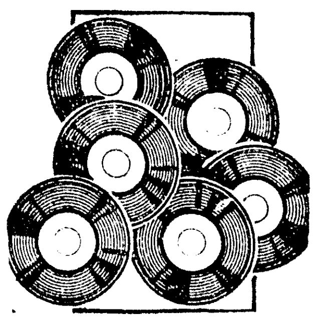

Each Only!

9c

Build your 45-rpm record library at low cost! Top selling artists on many other labels.

Record Department

Monday & Monday Night ONLY

Double Strength

Large 12x48 In. Door Mirrors

With Plastic Hangers

2.99

Glass is copper backed and double strength. Easy to install with plastic hangers.

Gift Department

Monday & Monday Night ONLY

Buy Now At Savings!

Economy Latex Flat Paint

Gallon Only

2.66

Roll or brush on smoothly. It hides well. Tools clean fast in soapy water. 8 colors.

Paint Department

Foam Padded! Sturdy Folding High Chairs

Regular $16.98 11.88

Big vinyl-upholstered style has soft plastic foam padding. Remove plastic swivel tray to use as youth chair. Chromed steel frame. Adjustable footrest.

Bicycle Baskets

Reg. 1.49 99c

Just the basket for school books or those special trips to the grocery store. Good looking and sturdy.

Flashlight Batteries

Reg. 2/35c 2 for 22c

Leak-proof, sealed in steel batteries. Fits all standard size flashlights.

Add Color and Beauty with Flowering Shrubs, Trees and Vines

YOUR CHOICE 39c

Add color and beauty with colorful flowering shrubs, trees, and vines that bring a touch of cheerfulness to any kind of landscape. Stock up now at this low Sears price.

Choice of:

- Pink Almond
- Sweet Shrub
- Purple Lilac
- Quince
- Spirea
- Pussy Willow
- Tamarisk
- Althea
- Deutzia
- Forsythia
- Pearl Bush
- Weigelia
- Chinese Scholar Tree
- White Dogwood
- Ginkgo Tree
- Sugar Maple
- Scarlet Maple
- Mimosa
- Redbud
- Bittersweet
- Wisteria
- Butter Nut
- Black Walnut
- and many others

Shop at Sears and Save
Satisfaction Guaranteed or Your Money Back

SEARS

1501 Louisville Ave.
Phone FA 5-1441
FREE STORESIDE PARKING

Shop-At-Home
Catalog Sales
Phone 323-9481

Have Your Car Serviced While You Shop

STORE HOURS
Tue., Wed., Thurs. 9 A.M. to 5:30 P.M.
Mon. and Fri. 9 A.M. to 9 P.M.
Saturday 9 A.M. to 6 P.M.

Home And Garden

GARDEN CENTER NOTES

Ceramic Art Show Theme

By MRS. JOHN TOLAR

"Ceramic Art," was the theme of the T.V. and Fifth District Garden Center program last Wednesday. Mrs. C. L. Dillingham, a prominent artist in this field, brought many of her select pieces to be displayed on the show.

We are greatly indebted to Mrs. Dillingham for this wonderful program filled with many examples of the different techniques or methods used to create the different, desired finishes. A few basic lessons are very helpful to the beginner, Mrs. Dillingham advised, but, doing the work, untiringly, patiently, giving lots of time and thought proves great rewards to the worker.

Learning from those who have experienced this we find that this is truly an art that takes patience as well as talent. The results from this gives much pleasure. This is indeed a fascinating hobby.

The study of the history of ceramic art in every country gives the facts that the course of this art develops from earthenware to pottery, and from pottery to porcelain. The Japanese ceramic art pursued this same course. Earthernware art predominated in Japan until the end of the middle ages, (16th Century). Then in the 17th century glazed wares began to develop throughout the country.

GENERAL SURVEY

In the book "Ceramic Art of Japan," by Tadanari Mitsuoka, we are given a general survey of the growth of Japanese ceramic art dividing it into three periods: (1) Before Modern Times (1568), (2) Modern Times (1568-1868), and (3) Present Day (1868-onward). We learn that the Japanese liked ceramic wares best of all the articles of industrial art and porcelain and pottery were particularly in use as tea utensils for this reason.

These articles of Japanese pottery tell us the temperament and character of the Japanese who produced them — their love of nature, gentleness of heart, and a hearty desire to enjoy life in a cultural manner of the highest ideal. Refinement of life was their desire.

So, we see from research, that ceramic art is as old as the times and still proves fascinating, maybe more so, to those who indulge in this hobby. Certainly a companion hobby to the art of flower arranging, handicrafts, painting, sewing, and many others enjoyed by the garden clubbers, house wives and even the business women of today.

STAINED

In the first grouping of ceramics shown on the program Mrs. Dillingham displayed pieces that had been stained such as: the St. Francis figurine, stained with a combination of green and black giving a rich, dull finish; a lovely clock which had been stained with apricot and brown stain over bisque; a unique organ, stained light brown with the exception of the keys which had been glazed and fired twice and the organ pipes were of gold finish, having been fired three times.

Two large oriental figurines, a man and a woman, in colors of turquoise with gold detail, on bases of the same coloring, were finished with an under glaze over bisque which gives a dull finish.

One of the most outstanding displays was the large lamp made from the same mold as a pitcher which was displayed beside it. The lamp contained several colors blended so richly, glazed combination, while the pitcher was finished in a combination of browns, greens, and yellows. The lamp shade was handmade to blend.

Two twin plaques mounted in frames against a background of black velvet were of wedgewood effect (blue and white). The technique used was a washed underglaze.

GROUPING

A grouping of a table centerpiece, the bowl with fruit, and candle sticks of gold with candles to match — all in 10 carat gold finish over white bisque created much interest. It was a beautiful display.

A small chest caught my eye — antique finished — gold over antique green. I learned that this was made entirely by Mr. Dillingham. I might mention here that he is truly his wife's dependable partner in this hobby. She said she couldn't do all she did without his help.

The second half of the show was filled with just as many wonderful pieces. Any of these would make a full program if we could hear just how it was handled from beginning to end. I just have to mention the figures of the "rich men" from the Nativity Set made by Mrs. Dillingham — a true work of art — each piece made of soft white — underglazed over bisque with rhinestones of all colors set in the crowns, belts, etc., for a rich effect.

A small fruit basket, in color tones of natural fruits, contining about 50 separate pieces (made from separate molds) then placed together, underglazed, in the green basket of combination glaze. This was fired twice. Mrs. Dillingham stressed that two firings always give best results

PORCELAIN

Porcelain is entering the art work of Mrs. Dillingham now. She displayed several lovely pieces; a small swan container, and a grouping of Christmas figurines. The finer, more translucent kind of koalin (clay) must be fired to a much higher degree.

Hope you saw the show. If you did I am sure you have beeen greatly inspired. Several have already inquired about lessons for this art. I have learned that you are in luck if you desire to learn the basic principles of ceramics. It is being taught now at the Julia Wossman Recreation Center each Monday night at 6 and at the Benoit Center on Wednesdays.

Northeast Camellia Society is having a Flower show, "The Magic of the Camellia.", Feb. 22 and 23rd at the Central Savings Bank. Make plans now to enter this show. Details can be given to you by Philip Bernhardt or Lee Hodges.

Mrs. C. C. Lucky, president of the Twin City Garden Club Council is calling for helpers from the garden clubs to work on favors for the LGCF convention. There will be a meeting Friday at 9:30 a.m. at the Julia Wossman Recreation Center which will last through lunch. Bring your sandwich and work as long as you can with this group.

Wednesday Dr. John Wright will present the T.V. and Fifth District Garden Center program.

Don't forget — L.G.C.F. Board meeting in Alexandria.

Camellias Need Lots Of Attention

(EDITOR'S NOTE: This is another in a series of articles prepared by members of the Northeast Louisiana Camellia Club on various phases of the growing and showing of camellias in the Monroe area. Various articles discuss the different problems and aspects of camellia propagation.)

During the spring, summer and autumn there are many things that must be done for camellia plants so that fine flowers can be enjoyed during the succeeding blooming season. Growers are beginning now to see the results of careful attention to all the pleasant details and others, such as fertilizing, pruning, spraying, debudding, mulching and watering, that are just chores. The quality of the flowers now give evidence of the kind of care the plants received during the preceding growing seasons.

Now that the climax of the camellia year is at hand, the months of January, February and March, the principal activities are those connected with the full enjoyment of the hobby.

Now is the time one has the pleasure of meeting friends who have similar tastes; visiting each other's yards and comparing the plants and blooms. One can now make color slide photographs of particularly fine specimens in order to prolong the pleasure. Growers revel in each new variety as it comes into bloom in the yards.

DIFFERENT VARIETIES

The local nurseries should be visited several times during the blooming seasons so that the grower may see the different varieties, some of which are new, available in the area. From friends' yards and the nurseries one may select varieties which the grower may like to add to his own collection. However, one should not decide on a plant until after he has investigated its growth habits and adaptability to the climate.

Almost every week end there will be a good flower show in some town not too far away, climaxed by the local show on Feb. 22 and 23. Visits to these shows provide further opportunities to compare growth and flowering habits of different varieties.

If one is interested in raising plants by grafting — there is nothing so very mysterious and difficult about the task — now is the time to select the varieties one wants to collect. Experienced grafters planted sasanquas in November and well - established grafting stock when they get down to business in March. However, better late than never! One can still set the grafting stock in these later months.

There are several most important duties that should be attended to during this period. First and foremost, the old chore of watering. This may seem a little farfetched now, but actually we frequently have dry periods during the winter when camellias will suffer unless they receive artificial watering. Again, the grower is cautioned to water deeply and thoroughly, rather than lightly and too frequently.

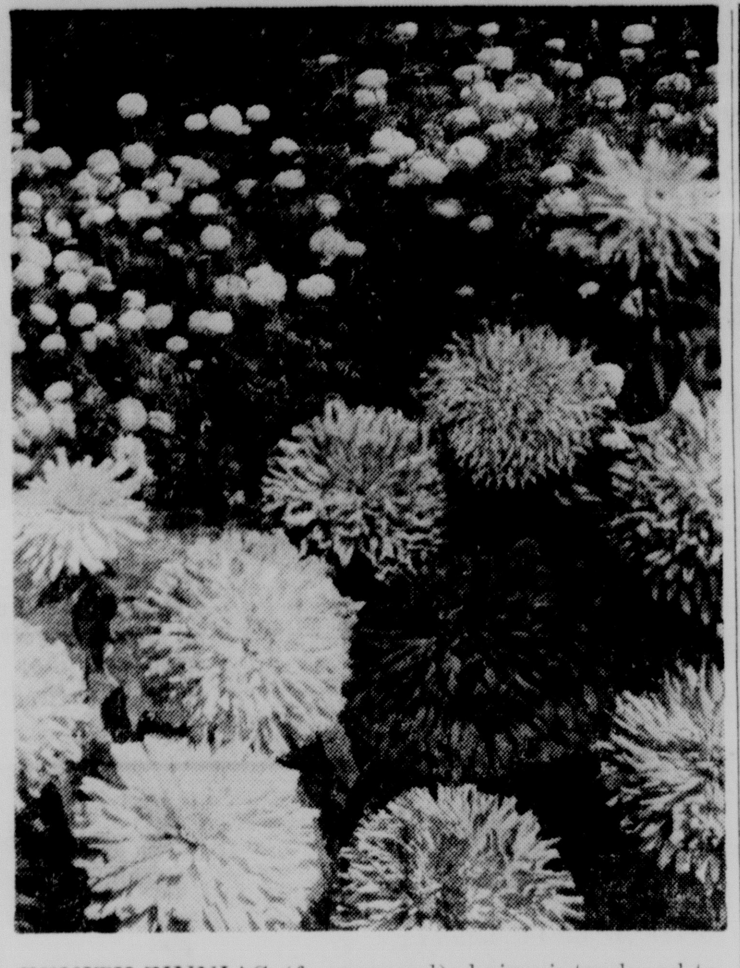

ZENITH ZINNIAS (foreground), being introduced to home gardeners this year, and Climax Marigolds (in background) complement each other in a garden setting, The FI hybrid Zeniths come in a mixture of colors ranging from pure white, yellow, golden-orange and salmon-pink to scarlet. They bloom in profusion from early in the season on wilt - resistant plants, and blooms measure up to six inches across.

SOUTHERN GARDENER

Beautiful Vines Native

By WILLIAM LANIER HUNT

Three of the world's most beautiful evergreen vines are native to the South, but one almost never secs them in gardens of the hill country. It is true that some people find the elegant and delicate yellow jessamine of the Coastal Plains difficult to get established, but it can be done.

Southern smilax is certainly difficult to dig up, but even a small number of the tuberous roots will get a vine started. Cross vine can seldom be bought in a nursery, but plenty of vines are available in sandy areas along streams of the Coastal Plain and the Piedmont, and only a small section of the root will sprout.

SHOWY

Yellow jessamine is one of the showiest flowering vines in the world. In early spring, the avalanche of little bells hides the foliage completely from sight. In very cold areas, the delicate evergreen leaves of this delightful vine may be burned in exposed places. Gardners who love jessamine, even up in the mountains, have learned to grow it in a protected corner of the house away from west winds.

Jessamine is an intimate and delicate thing. Be sure that you locate it right where you can come close to it to admire it in detail. It will cheer up your bare climbing roses in winter with its foliage. Since it is not likely that it will smother climbing roses, it can be grown in several places on a rose arbor. On the end of the arbor, it will spill downward in a graceful festoon.

To get a yellow jessamine started, plant it in a mixture of half rotten pine needles and the soil from right under pines. Leave several turns of the vine under the soil before you start out from under the soil with the vines. The spirals will root underneath the soil and make a lusty vine in a season or so. In the woods, jessamine is often flooded and covered up by freshets along creek bottoms.

IN CREEK BOTTOMS

Cross vine is also a creek bottom plant. You can easily identify it in bottom lands by the purple undersides of the long wavy evergreen leaves. They come in pairs with a tendril to hold on to whatever it can reach. The bronzy leaves are beautiful enough in themselves for us to cultivate this beauty, but the yellow trumpets with terra cotta and purple outsides that open in spring are amongst our most exciting wild flowers. Since cross vine wants to climb the highest thing it can find, be sure to plant it on something like an arbor or house where it will bloom down within sight.

The Northern (and Southern) florists think so highly of our "Southern Smilax" for wedding decorations that they buy it in great quantities. There are numerous members of this catbriar group. They all have tuberous roots like bunches of small eggs, and they are all difficult to dig up. The Indians used to boil the tubers and make a kind of food of them because they are full of natural starch.

Southern Smilax is the species Similax laurifolia which is often called "bamboo-vine." It makes impenetrable jungles in the lower coastal areas of the South. As an ornamental evegreen vine, it has no peer for delicacy and vivid green. Once up on its trellis, it loses the leaves from its canes, so it is good to have a jessamine to cover its legs from sight.

On The House

By ANDY LANG
AP Newsfeatures

First-time home owners are often understandably confused by the many legal and technical real estate words and terms tossed around before and during purchases.

Even some of the most common words need clarification for those unfamiliar with property transactions. A real estate broker recently told us, "I am constantly amazed at how many persons, considering the purchase of a house for the first time, do not have a clear idea of what a mortgage is."

A mortgage is simply an agreement in writing which gives the lender a lien upon a certain property as security for the payment of a specified debt. In this particular area, it says, in effect that the mortgagee may take over the home if the buyer fails to keep up his payments. After the house has been sold, and the debt and the expenses deducted, the mortgagor (the person who obtained the loan) receives the balance, if any. When a mortgage is insured by the Federal Housing Administration, the lender is guaranteed that he will get back his money even if the sale of the house fails to return an amount equal to the loan.

PREPAYMENT

A prepayment clause gives the mortgagor the right to pay his loan before it becomes due. Such clauses usually impose some kind of financial penalties for prepayments, but these are far less than the interest costs would be if the loan were paid according to the original terms.

Joint Tenancy is the ownership of real estate by two or more persons, each of whom has an undivided interest with the right of suvivorship. This latter phrase means that the surviving owner succeeds to the share of the deceased owner.

Tendency by the Entirety is similar to Joint Tenancy except that it exists only between husband and wife, with equal right of possession as well as the right of survivorship.

Tenancy in Common is the ownership of real estate by two or more persons, each of whom has an undivided interest. There is no right of survivorship.

An open listing is the placement of your property with members of a Real Estate Board of Exchange whereby the commission on the sale is divided, usually between the broker who had the initial listing and the broker who makes the sale.

An exclusive listing is the placement of your property with a single broker for a specified period of time, during which period no one except him can receive the commission. In return for obtaining the exclusive rights, he is expected to devote extra time and attention to making a sale.

EXTENSION NEWS

Landscape Plans Time

BY AUDREY H. DAWSON

If you, Mrs. Homemaker, are making plans to landscape your home grounds, now is an excellent time to take a few minutes to consider some points which will be of great help to you. High labor costs and little time to spend carrying out the maintenance demands that thought be placed on this before planting.

Too many flower beds, borders, clipped hedges create problems for the home owner that could be eliminated, with thoughtful planning. A few plants thoughtfully selected for their interesting and changing form, texture and color may eliminate many unnecessary hours of cleaning beds and clipping hedges.

Give the following hints some thought in making your plans:

Eliminate single shrubs that are spotted out in the yard. Select plants that are relatively free of insects and diseases and native plants meet these requirements best. Understand the future requirements of the plants in relation to the existing space where it is to grow. Will it spread too quickly and require too frequent pruning to keep in bounds. If so, select another plant. Have only one small workable and convenient area that requires the frequent change of annuals. Allow the lawn to meet the walk or drive without a border grass.

Now for some reminders for our freezing weather in these next two months. Do not be over anxious to remove plants that might have been seemingly killed by a freeze. They may come out from the roots again.

To lessen the damage of a freeze, mulch with leaves, pine straw, burlap or newspaper just before a freeze. You may water well before a freeze. This will help, but do not wet the plants while frozen.

FROZEN SANDWICHES

If you, Mrs. Homemaker, are planning a party and want to prepare the sandwiches in advance, here are a few hints to help make the sandwiches a success. Many sandwiches can be prepared a week in advance and stored in your freezer. Most meats as well as cheese spreads, pickles and nuts freeze well, but avoid moist fillings as egg salad and tuna salad. Don't use mayonaise or salad dressing. Instead use lemon, orange, pineapple juice, milk, sour cream, applesauce or cream cheese as binders in fillings. Spread the bread or pastry with soft (not melted) butter or margarine to form a protective coating.

Freeze the open faced sandwiches in a single layer before packaging so they'll keep their shape. When ready to use allow about an hour for thawing.

COOK WITH LID

According to our nutritionists in the U.S. Department of Agriculture a tight fitting lid is the key to conserving food nutrients, during cooking. A lid that fits tight and is heavy enough to prevent the escape of steam permits cooking with a minimum amount of added water. Take your choice of aluminum, enamel, glass or stainless steel. Modern cooking utensils are made of materials that do not affect the nutritive value of the foods cooked in them. In the old style copper utensil, the copper was in direct contact with food and hastened the oxidation of vitamin C. This does not apply to modern pans with copper plated bottoms because the inside cooking surface is made of another metal.

HOME - MADE ROLLS

If you, Mrs. Homemaker, have some extra time and enjoy baking your own hot yeast rolls, you'll also save yourself a little money. According to our U.S. Department of Agriculture which recently compared the cost of convenience foods with those prepared by the homemaker, homemaker rolls cost only a cent and a half a serving. Those made with a mix or bought frozen, 2 cents; brown and serve, 4 cents, and ready to serve rolls, cost close to 5 cents a serving.

DID YOU KNOW?

A clothes dryer saves the average homemaker 20 eight hour days and 40 miles of walking in a year, according to a home management specialist at the University of Tennessee.

The U.S. Department of Agriculture economists say retail food prices probably won't go up much during the coming year. But eating out will cost more. This, however, is not a new trend.

The deep orange sweet potatoes contain maximum amount of vitamin A.

Chlorine bleaches are harmful to wool, silk and certain dyes.

A THOUGHT

People who know all the answers haven't asked all the questions.

SHE CLOUDS UP

NEW YORK (AP) — Being a cry-baby is a profitable business for actress Nancy Baker.

She accidentally discovered a flair for whimpers and bawling on a TV show several years ago, since then has been called on to howl and sob on more than 100 video programs and 200 radio assignments, plus several stage plays.

Miss Baker is now part of the off - Broadway drama "Telemachus Clya," providing sound effects for the hero as a child.

SPECIALS

Pecan Trees, ea.	1.98
Peach Trees, ea.	.69
Grape Vines, ea.	.69
Rose Bushes, ea.	.59
Boxwood, ea.	.39
Bufordi Holly, ea.	.79
Crabapples, ea.	1.25
Pyracantha, ea.	.69
Slash Pine, ea.	.69
Live Oak, ea.	.59
Wax Ligustrum, ea.	.59
Pear Trees, ea.	1.10

We have a complete selection of quality plants at a fair price for all of your landscaping needs. Come look before you buy.

OPEN SUNDAYS

DOBBIES NURSERY

White's Ferry Road, West Monroe

ROSES OF DISTINCTION
1964 "TOPS IN ROSES"

Plant A Rose—
Plant a Rose for beauty,
Plant a rose for health,
Plant a rose for friendship,
Plant a rose for "wealth"!
Beauty for the world to know,
health with outdoor-sunshine glow,
friendship born of things that grow,
"wealth" only roses can bestow!
Verona E. Weeks

WE ARE PROUD TO PRESENT TO YOU, OUR CUSTOMERS "TOPS in ROSES"

Finest roses that our American dollar can buy we offer to you in 'CALIFORNIA GROWN' roses. By growing, testing and checking we find that from the soils of California we get the best in roses. California roses do splendid in our area. WE KNOW—WE GROW.

Knowing our customers are individuals with feelings, individuals with personalities, and individuals with definite and different needs, our thoughts cling to a fine selection of roses in ONLY THE BEST.

COME SEE FOR YOURSELF A BEAUTIFUL DISPLAY OF THESE SPLENDID ROSE BUSHES

(We don't handle bargain counter roses - Cheap roses for a cheap price)

NEW ROSE NAMES TO EXCITE YOU . . . .

- GRANADA-1964 All America Winner $3.50
- SARATOGA 1964 Floribunda Winner $2.50
- ROSE QUEEN - In honor of the Tournament of Roses $3.00
- SOUTH SEAS - Outstanding shellpink to coral-pink $3.50
- TROPICANA - Top honor 1963 color class $3.50
- TANYA - A True unusual orange beauty $3.50
- AMERICANA - Excellent brilliant red $3.00
- ROYAL HIGHNESS - Classically beautiful, delicate pink $3.50
- SUMMERSHINE - The yellowest rose yet, Beauty $3.50
- Many, Many more, our selection is large . . . .

FLORIBUNDA ROSES

No nursery in North Louisiana can compete with us in our fine selection and assortment of 'little roses' that do a big job. And they do it so cheerfully.

CLIMBING ROSES

Who could want a finer red climber than

- Red Blaze $1.25
- White Dawn $1.50
- Royal Gold $3.00
- Dr. J. H. Nichols $1.50
- Cl. Don Juan $3.00
- Many more

NON-PATENTS

Charlotte Armstrong - Crimson Glory - Mirandy - Radiance - Eutin, Pink Dawn - Dainty Bess - Santa Anita - Betty Prior - Summer Snow - Margo Koster - Rose Elfe - Peace - Talisman, and other fine selections.

PLANT ROSES NOW . . . FOR BEST RESULTS PLANT AS SOON AS POSSIBLE . . . DON'T DELAY ROSE PLANTING

BAGWELL'S GARDENS

1307 PARNELL (South of West Monroe High School)

WEEK END SPECIAL
MIXED PANSY PLANTS

25 PLANTS 48¢

Also Other Bedding Plants

ORANGE 5" TREES Pots $1.99
LOADED WITH FRUIT

See Our Blooming Plants
- Kalancoas
- Azaleas
- Mums
- Norfolk Pines

All At Special Price

Visit The
Green Thumb

1604 So. 3rd, Monroe
Open Sun. & Weekdays
FA 3-8656

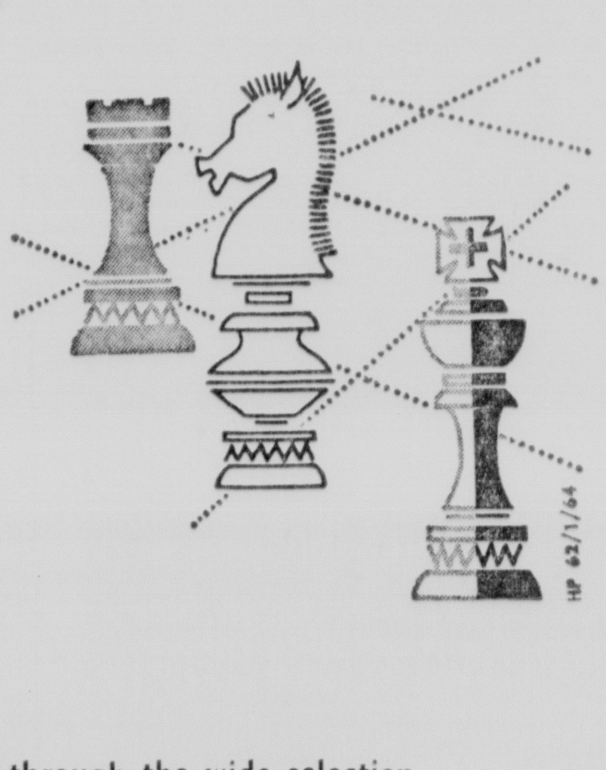

It's A Smart Move...

To always shop the News-Star-World Classified columns first for things you want to buy

Turn to the Classified section today. Check through the wide selection of really terrific values you find offered there . . . The big things and the small . . . the usual and the unusual find their way into the columns of this amazing marketplace day after day.

Whatever it is you're looking for . . . be sure to read the News-Star—World Classified Ads first. It's fun to shop this modern effortless way. And, it's even more fun to see the time and money you save. So turn to Classified right now and everytime you're in the market to buying something. It's a smart move.

NEWS-STAR—WORLD Classified Ads

The busiest marketplace in town

411 North 4th FA 2-5161 8 AM to 5 PM

Home And Garden

GARDEN CENTER NOTES

Ceramic Art Show Theme

By MRS. JOHN TOLAR

"Ceramic Art," was the theme of the T.V. and Fifth District Garden Center program last Wednesday. Mrs. C. L. Dillingham, a prominent artist in this field, brought many of her select pieces to be displayed on the show.

We are greatly indebted to Mrs. Dillingham for this wonderful program filled with many examples of the different techniques or methods used to create the different, desired finishes. A few basic lessons are very helpful to the beginner, Mrs. Dillingham advised, but, doing the work, unfirmgly, patiently, giving lots of time and thought proves great rewards to the worker.

Learning from those who have experienced this we find that this is truly an art that takes patience as well as talent. The results from this gives much pleasure. This is indeed a fascinating hobby.

The study of the history of ceramic art in every country gives the facts that the course of this art develops from earthenware to pottery, and from pottery to porcelain. The Japanese ceramic art pursued this same course. Earthernware art predominated in Japan until the end of the middle ages, (16th Century). Then in the 17th century glazed wares began to develop throughout the country.

GENERAL SURVEY

In the book "Ceramic Art of Japan," by Tadanari Mitsuoka, we are given a general survey of the growth of Japanese ceramic art dividing it into three periods: (1) Before Modern Times (1568), (2) Modern Times (1568-1868), and (3) Present Day (1868 onward). We learn that the Japanese liked ceramic wares best of all the articles of industrial art and porcelain and pottery were particularly in use as tea utensils for this reason.

These articles of Japanese pottery tell us the temperament and character of the Japanese who produced them — their love of nature, gentleness of heart, and a hearty desire to enjoy life in a cultural manner of the highest ideal. Refinement of life was their desire.

So, we see from research, that ceramic art is as old as the times and still proves fascinating, maybe more so, to those who indulge in this hobby. Certainly a companion hobby to the art of flower arranging, handicrafts, painting, sewing, and many others enjoyed by the garden clubbers, house wives and even the business women of today.

STAINED

In the first grouping of ceramics shown on the program Mrs. Dillingham displayed pieces that had been stained such as the St. Francis figurine, stained with a combination of green and black giving a rich, dull finish; a lovely clock which had been stained with apricot and brown stain over bisque; a unique organ, stained light brown with the exception of the keys which had been glazed and fired twice and the organ pipes were of gold finish, having been fired three times.

Two large oriental figurines, a man and a woman, in colors of turquoise with gold detail, on bases of the same coloring, were finished with an under glaze over bisque which gives a dull finish.

One of the most outstanding displays was the large lamp made from the same mold as a pitcher which was displayed beside it. The lamp contained several colors blended so richly, glazed combination, while the pitcher was finished in a combination of browns, greens, and yellows. The lamp shade was handmade to blend.

Two twin plaques mounted in frames against a background of black velvet were of wedgewood effect (blue and white). The technique used was a washed underglaze.

GROUPING

A grouping of a table centerpiece, the bowl with fruit, and candle sticks of gold with candles to match — all in 10 carat gold finish over white bisque created much interest. It was a beautiful display.

A small chest caught my eye — antique finished — gold over antique green. I learned that this was made entirely by Mr. Dillingham. I might mention here that he is truly his wife's dependable partner in this hobby. She said she couldn't do all she did without his help.

The second half of the show was filled with just as many wonderful pieces. Any of these would make a full program if we could hear just how it was handled from beginning to end. I just have to mention the figures of the "rich men" from the Nativity Set made by Mrs. Dillingham — a true work of art — each piece made of soft white — underglazed over bisque with rhinestones of all colors set in the crowns, belts, etc., for a rich effect.

A small fruit basket, in color tones of natural fruits, contining about 50 separate pieces (made from separate molds) then placed together, underglazed, in the green basket of combination glaze. This was fired twice. Mrs. Dillingham stressed that two firings always give best results.

PORCELAIN

Porcelain is entering the art work of Mrs. Dillingham now. She displayed several lovely pieces; a small swan container, and a grouping of Christmas figurines. The finer, more translucent kind of koalin (clay) must be fired to a much higher degree.

Hope you saw the show. If you did I am sure you have beeen greatly inspired. Several have already inquired about lessons for this art. I have learned that you are in luck if you desire to learn the basic principles of ceramics. It is being taught now at the Julia Wossman Recreation Center each Monday night at 6 and at the Benoit Center on Wednesdays.

Northeast Camellia Society is having a Flower Show, "The Magic of the Camellia," Feb. 22 and 23rd at the Central Savings Bank. Make plans now to enter this show. Details can be given to you by Philip Bernhardt or Lee Hodges.

Mrs. C. C. Lucky, president of the Twin City Garden Club Council is calling for helpers from the garden clubs to work on favors for the LGCF convention. There will be a meeting Friday at 9:30 a.m. at the Julia Wossman Recreation Center which will last through lunch. Bring your sandwich and work as long as you can with this group.

Wednesday Dr. John Wright will present the T.V. and Fifth District Garden Center program.

Don't forget — L.G.C.F. Board meeting in Alexandria.

SPECIALS

Pecan Trees, ea.	1.98
Peach Trees, ea.	.69
Grape Vines, ea.	.69
Rose Bushes, ea.	.59
Boxwood, ea.	.39
Bufordi Holly, ea.	.79
Crabapples, ea.	1.25
Pyracantha, ea.	.69
Slash Pine, ea.	.69
Live Oak, ea.	.59
Wax Ligustrum, ea.	.59
Pear Trees, ea.	1.10

We have a complete selection of quality plants at a fair price for all of your landscaping needs. Come look before you buy.

OPEN SUNDAYS

DOBBIES NURSERY

White's Ferry Road, West Monroe

ROSES OF DISTINCTION
1964 "TOPS IN ROSES"

Plant A Rose—
Plant a Rose for beauty,
Plant a rose for health,
Plant a rose for friendship,
Plant a rose for "wealth"!
Beauty for the world to know,
health with outdoor-sunshine glow,
friendship born of things that grow,
"wealth" only roses can bestow!
Verona E. Weeks

WE ARE PROUD TO PRESENT TO YOU, OUR CUSTOMERS "TOPS in ROSES"

Finest roses that our American dollar can buy we offer to you in 'CALIFORNIA GROWN' roses. By growing, testing and checking we find that from the soils of California we get the best in roses. California roses do splendid in our area. WE KNOW—WE GROW.

Knowing our customers are individuals with feelings, individuals with personalities, and individuals with definite and different needs, our thoughts cling to a fine selection of roses in ONLY THE BEST.

COME SEE FOR YOURSELF A BEAUTIFUL DISPLAY OF THESE SPLENDID ROSE BUSHES

(We don't handle bargain counter roses - Cheap roses for a cheap price)

NEW ROSE NAMES TO EXCITE YOU . . . .

- GRANADA-1964 All America Winner $3.50
- SARATOGA 1964 Floribunda Winner $2.50
- ROSE QUEEN - In honor of the Tournament of Roses $3.00
- SOUTH SEAS - Outstanding shellpink to coral-pink $3.50
- TROPICANA - Top honor 1963 color class $3.50
- TANYA - A True unusual orange beauty $3.50
- AMERICANA - Excellent brilliant red $3.00
- ROYAL HIGHNESS - Classically beautiful, delicate pink $3.50
- SUMMERSHINE - The yellowest rose yet, Beauty $3.50
- Many, Many more, our selection is large . . . .

FLORIBUNDA ROSES

No nursery in North Louisiana can compete with us in our fine selection and assortment of 'little roses' that do a big job. And they do it so cheerfully.

CLIMBING ROSES

Who could want a finer red climber than
- Red Blaze $1.25
- White Dawn $1.50
- Royal Gold $3.00
- Dr. J. H. Nichols $1.50
- Cl. Don Juan $3.00
- Many more

NON-PATENTS

Charlotte Armstrong - Crimson Glory - Mirandy - Radiance - Eutin, Pink Dawn - Dainty Bess - Santa Anita - Betty Prior - Summer Snow-Margo Koster - Rose Elfe - Peace-Talisman, and other fine selections.

PLANT ROSES NOW . . . FOR BEST RESULTS PLANT AS SOON AS POSSIBLE . . . DON'T DELAY ROSE PLANTING

BAGWELL'S GARDENS

1307 PARNELL (South of West Monroe High School)

Camellias Need Lots Of Attention

(EDITOR'S NOTE: This is another in a series of articles prepared by members of the Northeast Louisiana Camellia Club on various phases of the growing and showing of camellias in the Monroe area. Various articles discuss the different problems and aspects of camellia propagation.)

During the spring, summer and autumn there are many things that must be done for camellia plants so that fine flowers can be enjoyed during the succeeding blooming season. Growers are beginning now to see the results of careful attention to all the pleasant details and others, such as fertilizing, pruning, spraying, debudding, mulching and watering, that are just chores. The quality of the flowers now give evidence of the kind of care the plants received during the preceding growing seasons.

Now that the climax of the camellia year is at hand, the months of January, February and March, the principal activities are those connected with the full enjoyment of the hobby.

Now is the time one has the pleasure of meeting friends who have similar tastes; visiting each other's yards and comparing the plants and blooms. One can now make color slide photographs of particularly fine specimens in order to prolong the pleasure. Growers revel in each new variety as it comes into bloom in the yards.

DIFFERENT VARIETIES

The local nurseries should be visited several times during the blooming seasons so that the grower may see the different varieties, some of which are new, available in the area. From friends' yards and the nurseries one may select varieties which the grower may like to add to his own collection. However, one should not decide on a plant until after he has investigated its growth habits and adaptability to the climate.

Almost every week end there will be a good flower show in some town not too far away, climaxed by the local show on Feb. 22 and 23. Visits to these shows provide further opportunities to compare growth and flowering habits of different varieties.

If one is interested in raising plants by grafting — there is nothing so very mysterious and difficult about the task — now is the time to select the varieties one wants to collect. Experienced grafters planted sasanquas in November and well-established grafting stock when they get down to business in March. However, better late than never! One can still set the grafting stock in these later months.

There are several most important duties that should be attended to during this period. First and foremost, the old chore of watering. This may seem a little far-fetched now, but actually we frequently have dry periods during the winter when camellias will suffer unless they receive artificial watering. Again, the grower is cautioned to water deeply and thoroughly, rather than lightly and too frequently.

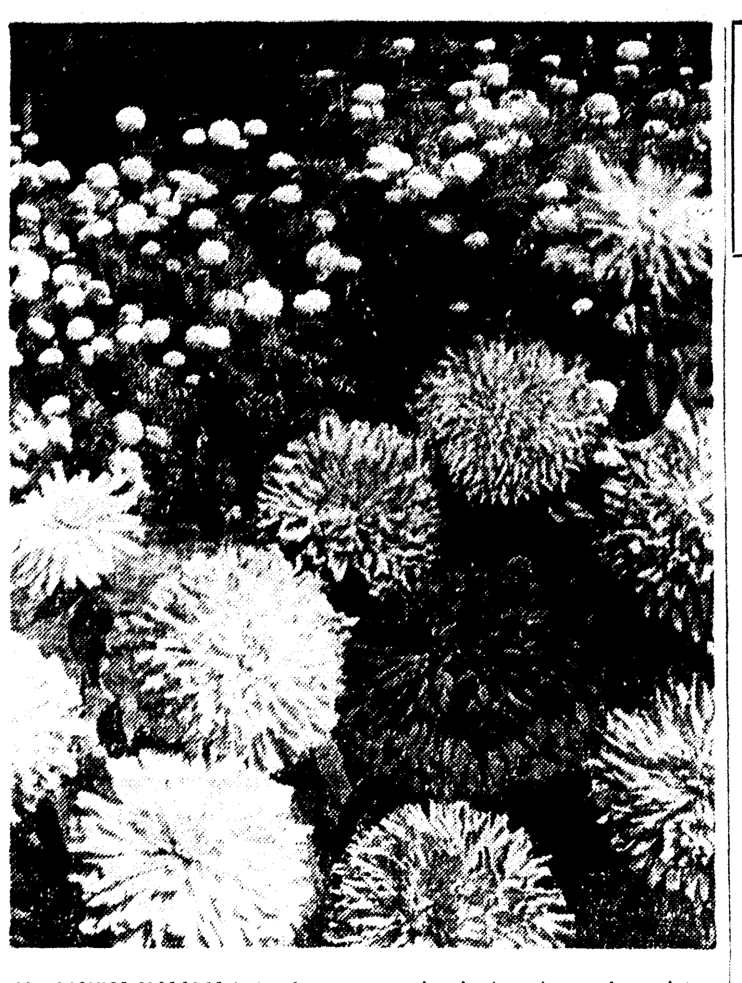

ZENITH ZINNIAS (foreground), being introduced to home gardeners this year, and Climax Marigolds (in background) complement each other in a garden setting. The F1 hybrid Zeniths come in a mixture of colors ranging from pure white, yellow, golden-orange and salmon-pink to scarlet. They bloom in profusion from early in the season on wilt - resistant plants, and blooms measure up to six inches across.

SOUTHERN GARDENER

Beautiful Vines Native

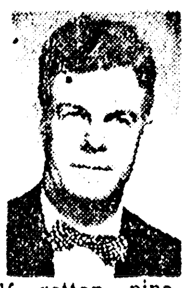

By WILLIAM LANIER HUNT

Three of the world's most beautiful evergreen vines are native to the South, but one almost never sees them in gardens of the hill country. It is true that some people find the elegant and delicate yellow jessamine of the Coastal Plains difficult to get established, but it can be done.

Southern smilax is certainly difficult to dig up, but even a small number of the tuberous roots will get a vine started. Cross vine can seldom be bought in a nursery, but plenty of vines are available in sandy areas along streams of the Coastal Plain and the Piedmont, and only a small section of the root will sprout.

SHOWY

Yellow jessamine is one of the showiest flowering vines in the world. In early spring, the avalanche of little bells hides the foliage completely from sight. In very cold areas, the delicate evergreen leaves of this delightful vine may be burned in exposed places. Gardeners who love jessamine, even up in the mountains, have learned to grow it in a protected corner of the house away from west winds.

Jessamine is an intimate and delicate thing. Be sure that you locate it right where you can come close to it to admire it in detail. It will cheer up your bare climbing roses in winter with its foliage. Since it is not likely that it will smother climbing roses, it can be grown in several places on a rose arbor. On the end of the arbor, it will spill downward in a graceful festoon.

To get a yellow jessamine started, plant it in a mixture of half rotten pine needles and the soil from right under pines. Leave several turns of the vine under the soil before you start out from under the soil with the vines. The spirals will root underneath the soil and make a lusty vine in a season or so. In the woods, jessamine is often flooded and covered up by freshets along creek bottoms.

IN CREEK BOTTOMS

Cross vine is also a creek bottom plant. You can easily identify it in bottom lands by the purple undersides of the long wavy evergreen leaves. They come in pairs with a tendril to hold on to whatever it can reach. The bronzy leaves are beautiful enough in themselves for us to cultivate this beauty, but the yellow trumpets with terra cotta and purple outsides that open in spring are amongst our most exciting wild flowers. Since cross vine wants to climb the highest thing it can find, be sure to plant it on something like an arbor or house where it will bloom down within sight.

The Northern (and Southern) florists think so highly of our "Southern Smilax" for wedding decorations that they buy it in great quantities. There are numerous members of this catbriar group. They all have tuberous roots like bunches of small eggs, and they are all difficult to dig up. The Indians used to boil the tubers and make a kind of food of them because they are full of natural starch.

Southern Smilax is the species Similax laurifolia which is often called "bamboo-vine." It makes impenetrable jungles in the lower coastal areas of the South. As an ornamental evergreen vine, it has no peer for delicacy and vivid green. Once up on its trellis, it loses the leaves from its canes, so it is good to have a jessamine to cover its legs from sight.

On The House

By ANDY LANG
AP Newsfeatures

First-time home owners are often understandably confused by the many legal and technical real estate words and terms tossed around before and during purchases.

Even some of the most common words need clarification for those unfamiliar with property transactions. A real estate broker recently told us, "I am constantly amazed at how many persons, considering the purchase of a house for the first time, do not have a clear idea of what a mortgage is."

A mortgage is simply an agreement in writing which gives the lender a lien upon a certain property as security for the payment of a specified debt. In this particular area, it says, in effect that the mortgagee may take over the home if the buyer fails to keep up his payments. After the house has been sold, and the debt and the expenses deducted, the mortgagor (the person who obtained the loan) receives the balance, if any. When a mortgage is insured by the Federal Housing Administration, the lender will get back his money even if the sale of the house fails to return an amount equal to the loan.

PREPAYMENT

A prepayment clause gives the mortgagor the right to pay his loan before it becomes due. Such clauses usually impose some kind of financial penalties for prepayments, but these are far less than the interest costs would be if the loan were paid according to the original terms.

Joint Tenancy is the ownership of real estate by two or more persons, each of whom has an undivided interest with the right of survivorship. This latter phrase means that the surviving owner succeeds to the share of the deceased owner.

Tendency by the Entirety is similar to Joint Tenancy except that it exists only between husband and wife, with equal right of possession as well as the right of survivorship.

Tenancy in Common is the ownership of real estate by two or more persons, each of whom has an undivided interest. There is no right of survivorship.

An open listing is the placement of your property with members of a Real Estate Board of Exchange whereby the commission on the sale is divided, usually between the broker who had the initial listing and the broker who makes the sale.

An exclusive listing is the placement of your property with a single broker for a specified period of time, during which period no one except him can receive the commission. In return for obtaining the exclusive rights, he is expected to devote extra time and attention to making a sale.

EXTENSION NEWS

Landscape Plans Time

BY AUDREY H. DAWSON

If you, Mrs. Homemaker, are making plans to landscape your home grounds, now is an excellent time to take a few minutes to consider some points which will be of great help to you. High labor costs and little time to spend carrying out the maintenance demands that thought be placed on this before planting.

Too many flower beds, borders, clipped hedges create problems for the home owner that could be eliminated, with thoughtful planning. A few plants thoughtfully selected for their interesting and changing form, texture and color may eliminate many unnecessary hours of cleaning beds and clipping hedges.

Give the following hints some thought in making your plans:

Eliminate single shrubs that are spotted out in the yard. Select plants that are relatively free of insects and diseases and native plants meet these requirements best. Understand the future requirements of the plants in relation to the existing space where it is to grow. Will it spread too quickly and require too frequent pruning to keep in bounds. If so, select another plant. Have only one small workable and convenient area that requires the frequent change of annuals. Allow the lawn to meet the walk or drive without a border grass.

Now for some reminders for our freezing weather in these next two months. Do not be over anxious to remove plants that might have been seemingly killed by a freeze. They may come out from the roots again.

To lessen the damage of a freeze, mulch with leaves, pine straw, burlap or newspaper just before a freeze. You may water well before a freeze. This will help, but do not wet the plants while frozen.

FROZEN SANDWICHES

If you, Mrs. Homemaker, are planning a party and want to prepare the sandwiches in advance, here are a few hints to help make the sandwiches a success. Many sandwiches can be prepared a week in advance and stored in your freezer. Most meats as well as cheese spreads, pickles and nuts freeze well, but avoid moist fillings as egg salad and tuna salad. Don't use mayonaise or salad dressing. Instead use lemon, orange, pineapple juice, milk, sour cream, applesauce or cream cheese as binders in fillings. Spread the bread or pastry with soft (not melted) butter or margarine to form a protective coating.

Freeze the open faced sandwiches in a single layer before packaging so they'll keep their shape. When ready to use allow about an hour for thawing.

COOK WITH LID

According to our nutritionists in the U.S. Department of Agriculture a tight fitting lid is the key to conserving food nutrients during cooking. A lid that fits tight and is heavy enough to prevent the escape of steam permit's cooking with a minimum amount of added water. Take your choice of aluminum, enamel, glass or stainless steel. Modern cooking utensils are made of materials that do not affect the nutritive value of the foods cooked in them. In the old style copper utensil, the copper was in direct contact with food and hastened the oxidation of vitamin C. This does not apply to modern pans with copper plated bottoms because the inside cooking surface is made of another metal.

HOME - MADE ROLLS

If you, Mrs. Homemaker, have some extra time and enjoy baking your own hot yeast rolls, you'll also save yourself a little money. According to our U.S. Department of Agriculture which recently compared the cost of convenience foods with those prepared by the homemaker, homemaker rolls cost only a cent and a half a serving. Those made with a mix or bought frozen, 2 cents; brown and serve, 4 cents, and ready to serve rolls, cost close to 5 cents a serving.

DID YOU KNOW?

A clothes dryer saves the average homemaker 20 eight hour days and 40 miles of walking in a year, according to a home management specialist at the University of Tennessee.

The U.S. Department of Agriculture economists say retail food prices probably won't go up much during the coming year. But eating out will cost more. This, however, is not a new trend.

The deep orange sweet potatoes contain maximum amount of vitamin A.

Chlorine bleaches are harmful to wool, silk and certain dyes.

A THOUGHT

People who know all the answers haven't asked all the questions.

SHE CLOUDS UP

NEW YORK (AP) — Being a cry-baby is a profitable business for actress Nancy Baker.

She accidentally discovered a flair for whimpers and bawling on a TV show several years ago, since then has been called on to howl and sob on more than 100 video programs and 200 radio assignments, plus several stage plays.

Miss Baker is now part of the off - Broadway drama "Telemachus Clya," providing sound effects for the hero as a child.

WEEK END SPECIAL
MIXED PANSY PLANTS
25 PLANTS 48¢
Also Other Bedding Plants

ORANGE TREES 5" Pots $1.99
LOADED WITH FRUIT

See Our Blooming Plants
- Kalancoas
- Azaleas
- Mums
- Norfolk Pines

All At Special Price

Visit The
Green Thumb
1604 So. 3rd, Monroe
Open Sun. & Weekdays
FA 3-8656

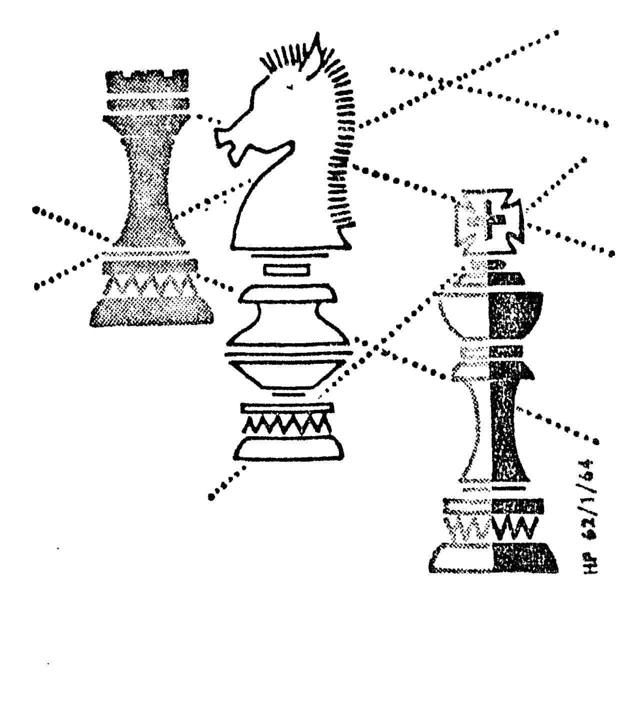

It's A Smart Move...

To always shop the News-Star-World Classified columns first for things you want to buy

Turn to the Classified section today. Check through the wide selection of really terrific values you find offered there . . . The big things and the small . . . the usual and the unusual find their way into the columns of this amazing marketplace day after day.

Whatever it is you're looking for . . . be sure to read the News-Star—World Classified Ads first. It's fun to shop this modern effortless way. And, it's even more fun to see the time and money you save. So turn to Classified right now and everytime you're in the market to buying something. It's a smart move.

NEWS-STAR—WORLD Classified Ads

The busiest marketplace in town

411 North 4th   FA 2-5161   8 AM to 5 PM

Stamp News

To commemorate its National Nature Conservation Week, the government of Ceylon has announced it will issue a new 5c stamp of unusual design. The stamp is divided in half with the left side showing a portion of the Ceylon terrain and the right half the flora and fauna of the island. The colors are blue and brown, reports the Britsh Crown Agents in Washington.

The same source reports

that eight new stamps have been issued by the Condominium of New Hebrides and are the first of 24 stamps to make up a new definitive series. Designs for the new set were the result of a competition by local artists.

Many nations have issued stamps honoring the 15th anniversary of the Universal Declaration of Human Rights documented by the United Nations. The latest countries to report such issuances are the Republic of China, the Philippines, Togo and Pakistan. The Chinese set consists of two stamps. One stamp shows a torch of liberty being raised by persons of different races. The other stamp shows men with arms linked in a balanced scale, reports the World-Wide Philatelic Agency.

Belgium has announced the issuance of two new 1 franc commemoratives honoring Jules Destree, founder of the Royal Academy of Language and French Literature, and for the architect Henry Van de Velde. Both stamps bear portraits of the individuals honored.

FREE FAST DELIVERY
We pick up, fill and deliver prescriptions.
NEW SOUTH DRUG
100 DeSiard FA 3-8841

THE LOVE AFFAIR of a team of sophisticates in Paris is smartly told by Cary Grant and Audrey Hepburn in the Technicolor film "Charade", which starts Thursday at the Jim Theatre.

BROADWAY BOX SCORE

Leading Players And Productions

NEW YORK (UPI) — Current Broadway attractions, their leading players, theaters and ticket situations:

"A Case of Libel" — Van Heflin; Longacre; courtroom drama involving libel suit by magazine writer against newspaper columnist; available.

"A Funny Thing Happened On the Way To the Forum" — Zero Mostel; Alvin; zany musical about Roman slave's scheme to get his freedom; available.

"Barefoot in the Park" — Elizabeth Ashley, Robert Redford; Biltmore; comic problems of young couple getting adjusted to married life; smash hit, plan well ahead.

BEYOND FRINGE

"Beyond the Fringe"— Golden; four men in highly topical, satirical, non-musical British revue updated with 1964 edition Jan. 8 after running more than a year; available.

"Chips With Everything" — Alan Dobie, Gary Bond; Booth; all-male cast in London prize play attacking British caste system through medium of an RAF training station; available.

"Enter Laughing" — Alan Arkin, Alan Mowbray; Henry Miller's; comedy about Bronx youth's awkward efforts to become an actor; available.

"Here's Love" — Janis Paige, Craig Stevens; Shubert; Meredith Willson's new musical affirming that humans need Santa Claus and other legends; available.

"How To Succeed In Business Without Really Trying" — Darryl Hickman, Rudy Vallee; 46th Street; musical kidding big business and success syndrome; available.

"Luther" — Albert Finney; St. James; John Osborne's powerful drama of Martin Luther's break with Catholicism and start of Protestant reformation; available.

MARATHON 33

"Marathon 33" — Julie Harris; Anta; star June Havoc's semi-autobiographical play centering around dance contest craze of early 1930's; available.

"Mary, Mary" — Murray Hamilton, Patricia Smith; Hayes; comedy of divorced couple's experiences before getting back together; available.

"Never Too Late"— Paul Ford, Maureen O'Sullivan, Orson Bean; Playhouse; hilarious comedy of middle-aged couple with married daughter who discover they're to have a baby; some available.

"Nobody Loves an Albatross" — Robert Preston; Lyceum; comedy of the complications in the life of an unscrupulous genius in a Hollywood television studio; available.

"Oliver!" — Clive Revill, Georgia Brown; Imperial; British musical hit based on Dickens' Oliver Twist" in spectacular, tuneful show; available.

"One Flew Over the Cuckoos' Nest" — Kirk Douglas; Cort; comedy-drama of individualistic gambler who tries to buck "the system" in a mental institution; available.

"110 in the Shade — Inga Swenson, Robert Horton; Broadhurst; musical version of "The Rainmaker" in which Comman woos intellectual farm girl who can't get a man; available.

"She Loves Me" — Barbara Cook, Daniel Massey; O'Neill; delightful intimate musical romance sets in Budapest in 1930's; available.

"Stop the World — I Want to Get Off" — Joel Grey; Ambassador; off-beat British musical reviewing in pantomime, dialogue and song the stages of a man's life from cradle to grave; available.

SAD CAFE

"The Ballad of the Sad Cafe" — Colleen Dewhurst, William Prince; Martin Beck; Edward Albee's dramatization of Carson McCullers' tragedy about Southern backwoods amazon with desperate need to love someone; available.

"The Chinese Prime Minister"—Margaret Leighton, Alan Webb; Royale; wry comedy about old age in which famous actress gets back together with husband who left her 29 years before; available.

"The Girl Who Came to Supper" — Jose Ferrer, Florence Henderson; Broadway; romance of prince and chorus girl based on Terence Rattigan's "The Sleeping Prince," with good Noel Coward score; some available.

"The Private Ear" and "The Public Eye" — Geraldine McEwan, Barry Foster; Morosco.

NEED SOME HELP on your

INCOME TAX
Most people do! And Block is just the place to get it! Your tax is figured quickly, accurately, and at moderate cost. Why not get rid of your tax worries today? See your nearest Block office!
BOTH FEDERAL AND STATE
LIFE
$5 UP
GUARANTEE
We guarantee accurate preparations of every tax return. If we make any errors that cost you any penalty or interest, we will pay the penalty or interest.
H-R BLOCK Co.
Nation's Largest Tax Service
500 Offices Across the United States
105 LOUISVILLE AVE.
MONROE, LOUISIANA 387-0986
Weekdays 9 a.m. to 9 p.m. Saturdays 9-5
NO APPOINTMENT NECESSARY

GENTRY'S
DIXIE DANDY
SPECIALS for SUN ONLY
OPEN TODAY 8 AM to 6 PM
BARBECUED FRYERS EA. 79¢
BARBECUED Spareribs LB. 79¢
Sirloin Steak LB. 69¢
FRESH DRESSED FRYERS LB. 23¢
YOUNG ROOSTER LB. 19¢
GLADIOLA FLOUR 5 LB. BAG 39¢
ADMIRATION COFFEE LB. 59¢

Film Fare

DELTA

Today: "The Girl in Room 13." the boldest and hottest approach to sex and murder of our time; also "Stranger in Town" exposes the perfect crime; and "Black Tide," a moment of weakness becomes a crime of passion.

Friday and Saturday: Peter Finch, Angie Dickinson and Roger More star in Warner Brothers' "The Sins of Rachel Cade," in color. "The Sundowners," starring Robert Mitchum and Peter Ustinov and "Yellowstone Kelly," starring Clint Walker, Edward (Kookie) Byrnes and John (Lawman) Russell.

JIM

Held over through Wednesday: The comedy romp of the year, "Move Over Darling," starring Doris Day, James Garner, Polly Bergen, Thelma Ritter and Chuck Conners. In CinemaScope and color. Features are 12 noon, 2:10, 4:25, 6:40 and 9:00 p.m.

Thursday through Saturday: Super charged suspense. Superwonderful comedy. It all adds up to "Charade," starring Cary Grant and Audrey Hepburn. Together for the first time as partners in danger and delight "Charade," in color. Features are 12:15, 2:25, 4:35, 6:45 and 9:00 p.m.

PARAMOUNT

Today: If you were chilled by "Homicidal," or fainted at "Psycho," then "Straightjacket" will keep you in shock-suspense. Starring Joan Crawford, Diane Baker, Leif Erickson, and Howard St. John.

Starts Friday: Dean Martin has his hands filled with the hottest question of the day, "Who's Been Sleeping in My Bed?" Co-starring Martin Balsam, Jill St. John, and Carol Burnett. In Technicolor and Panavision.

Saturday, Late Show 11:30 p.m.: All the swingers are here that one weekend of the year when youth burst out all over American's Swankiest playground. Starring Troy Donahue, Connie Stevens, Ty Hardin, Stefanie Powers and Jerry Van Dyke. In color from Warner Brothers.

RIALTO

Today through Wednesday: "Gypsy," with Rosalind Russell and Natalie Wood. Also, "The Chapman Report," with Efrem Zimbalist and Jane Fonda. Features at: "Gypsy," 2:10, and 6:50 p.m.; "Report" 4:30 and 9:15 p.m.

Thursday through Saturday: "Music Man," with Robert Preston and Shirley Jones; and "Summer Place," with Richard Egan and Sandra Dee. Features at: "Music Man," 2:10 and 7:00 p.m.; "Summer Place," 4:35 and 9:25 p.m.

STRAND

Today through Wednesday: "McLintock," with John Wayne and Maureen O'Hara.

Thursday and Friday: "13 Frightened Girls," with Murray Hamilton and Joyce Taylor.

Saturday: "Diamond Head," with Charlton Heston and Yvette Minieux; also "Black Patch" with George Montgomery and Diane Brewster.

JOY DRIVE IN

Today through Tuesday: "For Love or Money" starring Kirk Douglas, Mitzi Gaynor and Gig Young. Also "Samar," starring George Montgomery and Gilbert Roland. Both in color.

Wednesday through Friday: "Two in a Sleeping Bag," and "No Time for Sergeants," starring Andy Griffith.

Saturday: "Tammy and the Doctor," starring Sandra Dee and Peter Fonda; also "Adventures of a Young Man," starring Richard Beymer and Diane Baker. Both in color.

Ancient Greek Dramas Slated For Presentation

EPIDAURUS, Greece (AP)— Six ancient dramas are scheduled by the Greek National Theater of Athens for presentation here next summer, in 10 performances between June 21 and July 26.

The list includes "The Suppliants" and "Agamemnon" of Aeschylus; "Andromache" and "Ion," be Euripedes; "Oedipus Rex" by Sophocles; and the Aristophanes' comedy "Irene."

AUDIENCE METHOD

NEW YORK (AP) The Actors Studio "method" is being extended to audiences at "Marathon '33."

Members of the Studio are taught that genuine emotional involvement is essential to good performance. Feeling that spectators should also be attuned to the proper mood for this play — which concerns the nonstop dance craze of 30 years ago — the management devised a 15-minute warmup period of informal entertainment by the players to precede actual start of each performance.

ROYALTY

NEW YORK (AP) — A song he wrote years ago is bringing Billy Rose a weekly royalty of $25.

The tune, "Does the Spearmint Lose Its Flavor on the Bedpost Overnight," is briefly chanted by Kirk Douglas in "One Flew Over the Cuckoo's Nest."

DEAN MARTIN AND Elizabeth Montgomery try to restrain Carol Burnett from doing a strip tease in a scene from Paramount's new Technicolor comedy, "Who's Been Sleeping in My Bed?." The picture opens Friday at the Paramount Theatre.

CAMERA Angles

By IRVING DESFOR
AP Newsfeatures

There are always occasions in a photographer's picture taking life when he needs a little more light. . . or a faster lens . . . or a faster shutter speed.

For these situations there is one workable solution: to extend the normal speed of whatever film is being used anywhere from two to five times.

An increased film speed rating is equivalent to having more light or a faster lens and permits one to shoot at a faster shutter speed to stop action.

AVAILABLE

This solution is available to anyone who does his own film processing or who patronizes a commercial lab where they do custom processing of either color or black-and-white films. By appropriately increasing the developing time, virtually all films can extend their effective speed. Color films are more limited in this respect than black and white films but they can be "pushed" one stop, or possibly two stops with little more noticeable than a slight off-color cast.

Camera fans should experiment with their favorite films to see how far they can go and still get usable results. Of course there is a penalty in forcing film speed to the outer limits. With black-and-white film, there is increased grain, increased contrast and blocking up of the highlights. With color film, there is a shift in the color balance and increasing degradation in quality. It all depends on the occasion and the importance of having an image rather than top quality.

STANDARD NEEDED

None of this is possible without a standard to go by. Therefore it is essential that an accurate exposure meter be used to determine what the normal exposure should be and how much further the film's speed must be stretched in order to take a specific picture.

Your meter shows, for instance, that the prevailing light for the particular film in the camera calls for an exposure of 1-10th of a second with your lens wide open at f-3.5. It is risky to shoot this slowly normally. To avoid possible movement, you would shoot at 1-25th. This is an increase of approximately one stop. All the other pictures on the roll of film should be exposed at that same ratio of one stop underexposed. Then the film would be given about a 25 per cent increase in development time to compensate for the one stop underexposure. The film's latitude should easily take care of this change from normal processing.

INCREASE

An increase of approximately 50 to 60 per cent in the development time might compensate for an underexposure of two stops. Beyond that, different developers react differently with various films so some experimentation on the photograher's part is necessary for emergency shooting.

The point is that in those situations where your meter surveys the illumination and says: "Not Enough Light!", shoot anyway by opening the camera lens to its widest aperture and setting the shutter to the slowest speed you can shoot at to stop the action. In most cases, it will be 1-25th of a second for hand held cameras. For some sports events it might be 1-50th or 1-100th. Under these circumstances, processing for a higher film speed will give you a picture instead of a memory.

NEED RECHARGING

NEW YORK (AP) — To Laurence Naismith, theater performers and their audiences are twin batteries that have to recharge each other constantly.

"If the audience doesn't provide a positive excitement to a cast, the performance immediately starts to run down," says the man who plays Santa Claus in the musical "Here's Love."

"Sometimes," he adds, "you are able to get a delayed response, however. You may not think you're getting through to an audience until a show is finished. Then they cheer, and youd' like to say to them, 'Why didn't you do that during the performance?' "

KIRK DOUGLAS
MITZI GAYNOR
GIG YOUNG

'FOR LOVE OR MONEY'
COLOR
Samar The gateway to hell!

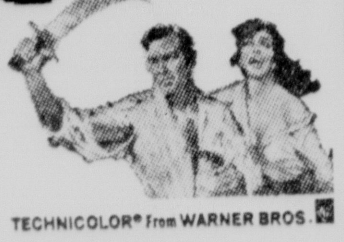

TECHNICOLOR® From WARNER BROS.
STARTS TONIGHT
JOY Drive-In THEATRE Phone FA 3-4212
OPEN 5:45
STARTS 6:30

HELD OVER 2ND FUN FILLED WEEK
THE MARITAL MIX-UP OF THE CENTURY
SHE'S MARRIED TO HIM.....HE'S MARRIED TO HER...

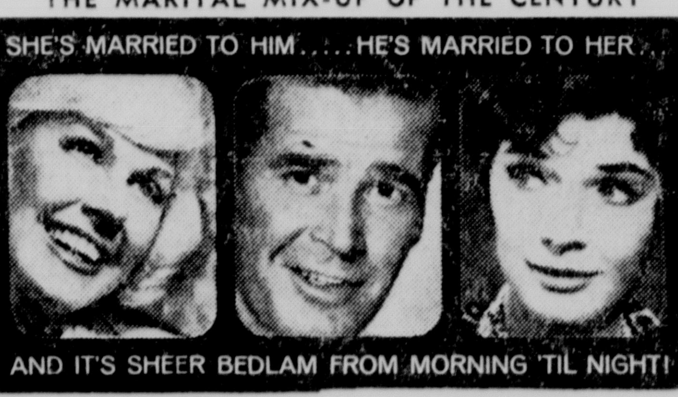

AND IT'S SHEER BEDLAM FROM MORNING 'TIL NIGHT!
TWENTIETH CENTURY FOX PRESENTS
doris day
james garner
polly bergen
"move over, darling"
COLOR BY DeLUXE
FEATURES 12:00 - 2:10 4:25 - 6:40 9:00
JIM THEATRE PHONE FA. 3-5560
NOW
S-T-A-R-T-S T-H-U-R-S-D-A-Y
They play a game of danger and delight...
Cary Grant
Audrey Hepburn

Charade
A STANLEY DONEN Production
A Universal Release · TECHNICOLOR®

Entertainment

CURTAIN CALL

The big news from Strauss Playhouse this week is that Murray Burford has been awarded the lead in "Once Upon A Mattress." Based on her performance at tryouts and the vocal and comic talents she displayed in "Brigadoon" at the college, we will go out on a limb and predict that she will be a sensation in the Carol Burnett role. Murray has the big voice and sure touch for off-beat characterization called for in the part of Winnifred, the princess who swims the moat and passes the most ingenious test her enemies can devise.

Equally satisfying is the choice of Ronn Robinson for Prince Dauntless, Winnifred's bumbling suitor. As Ito in "Auntie Mame," Ronn proved his ability to milk the humor from every scene and "Once Upon A Mattress," will give him new scope for his comic gifts.

QUEEN'S ROLE

The part of overbearing Queen Aggravain who finally gets her come-uppance is entrusted to Joanne Lay, vocal teacher at Thomas Jefferson Junior High School and possessor of a magnificent voice. Joanne coached the singers for "Bye Bye Birdie," and appeared in "Sabrina," and "Guys And Dolls." Arthur Griffith, whose mastery of comedy has tickled audiences in "Come Blow Your Horn," and "Send Me No Flowers," assumes the role of browbeaten King Sextimus, bereft of speech.

Judy Swayze, the enchanting Winnie of last season's "Annie Get Your Gun," plays Lady Larken, a lovesick maiden, whose marriage prospects depend upon finding a wife for Prince Dauntless. Judy's audition of the pretty ballad "In A Little While" brought down the house and showed how much her voice has gained in power.

Opposite her will appear Chuck Staneart as Sir Harry who brings Winnifred to the court as a prospective match for Dauntless. Chuck scored a hit as Algernon Moncrief in the recent college production of "The Importance Of Being Earnest."

IMPORTANT ROLES

A couple of principal roles remain to be filled and we will expect to have reports on them later. Meanwhile Little Theatre members can look forward to one of the strongest casts in the history of our musical productions.

Executive director Richard Clark and choreographer Bob Beard have combined veterans and newcomers in the supporting roles of singers, dancers and others who compose the court. Those selected so far include Barbara Borgkvist, Paulette Butler, Dee Doyle, Margaret Doyle, Jan Evans, Shelley Goodwin, Janet Mayeux, Claudia Roberts, Sandy Sherman, Gail Shoudy, Patty Shoudy, Alpha Leah Spence, Elise Trimble, Jennie Welch, James Doyle, Kenneth Garrison, Johnny McCoy, Lee Odom, Dan Palser, Buddy Smith and Rollin Reimer.

"Once Upon A Mattress" is a costume show, calling for what might be termed Gothic court dress. Nancy Franklin and her costume committee have their work cut out for them, but the result will be a colorful carnival effect that will complement the fairytale plot and rippling music. Technical director Lonny Fraze is designing sets in keeping with the medieval atmosphere and so far has enlisted Johnny McCoy to assist in their construction.

Many more people work during the rehearsal and production period, so applicants are welcome any evening between 7:30 and 10:30. The public is also welcome during these hours to watch rehearsals.

Another tile has been commissioned for "The Sandalwood Box," this time for Ken Wilson who played the Moor from Zacatin. The north wall of the Green Room has only a few empty spaces left, so anyone who wants a tile on that side would do well to order it soon.

Likewise fewer than 150 membership remain open in Little Theatre. If you have not joined before now and wish to be sure of attending "Once Upon A Mattress," we would counsel acting in the near future as the limit will surely be reached as its opening date draws close.

DROPPED FOR COST

NEW YORK (AP) — There are to be about 30 entertainment features at the 1964 World's Fair, but one of them won't be a federal theater. Costs are cited as the cause for dropping the idea of building a 600-seat auditorium.

Plans for presenting a series of concert and romantic atrtactions at an outdoor mall are being considered as an alternative arrangement.

STRAND DIAL FA 2-861
JOHN WAYNE + MAUREEN O'HARA
"McLINTOCK!"
IS McNIFICENT!
TECHNICOLOR® PANAVISION®
Released thru UNITED ARTISTS
RIALTO DIAL FA 3-5356
OPEN 2 P.M.
Natalie Wood
as Gypsy Rose Lee
Karl Malden
GYPSY
THIS FEATURE—2:10 - 6:50
ALSO
"CHAPMAN REPORT"
Ty Hardin - Jane Fonda
THIS FEATURE—4:30 - 9:15

D
DELTA
NOW! Open 2 pm—322-8626
Only 33c Kiddies 10c
Black Tide — 2:00—6:05
Girl In Room 13 — 3:31 - 7:23
Stranger In Town — 4:51 - 8:41

A NEW HIGH IN HARROWING SHOCK-SUSPENSE!
STRAIT-JACKET
STARRING JOAN CRAWFORD
A COLUMBIA PICTURES RELEASE

OPEN 12:45
DIAL FA 2-0970
FEATURES—1:00—3:00—5:05—7:05—9:10
PARAMOUNT
STARTS FRIDAY
DEAN MARTIN
ASKS THE HOTTEST QUESTION OF THE DAY.
"Who's Been Sleeping In My Bed?"
A JACK ROSE Production

Co-starring ELIZABETH MONTGOMERY · MARTIN BALSAM · JILL ST. JOHN
RICHARD CONTE · LOUIS NYE · JACK SOO · MACHA MERIL · YOKO TANI · DIANNE FOSTER · ELLIOTT REID and CAROL BURNETT
Directed by DANIEL MANN · Written by JACK ROSE
TECHNICOLOR® and PANAVISION® · A PARAMOUNT RELEASE

Stamp News

To commemorate its National Nature Conservation Week, the government of Ceylon has announced it will issue a new 5c stamp of unusual design. The stamp is divided in half with the left side showing a portion of the Ceylon terrain and the right half the flora and fauna of the island. The colors are blue and brown, reports the Britsh Crown Agents in Washington.

The same source reports

that eight new stamps have been issued by the Condominium of New Hebrides and are the first of 24 stamps to make up a new definitive series. Designs for the new set were the result of a competition by local artists.

Many nations have issued stamps honoring the 15th anniversary of the Universal Declaration of Human Rights documented by the United Nations. The latest countries to report such issuances are the Republic of China, the Philippines, Togo and Pakistan. The Chinese set consists of two stamps. One stamp shows a torch of liberty being raised by persons of different races. The other stamp shows men with arms linked in a balanced scale, reports the World-Wide Philatelic Agency.

Belgium has announced the issuance of two new 1 franc commemoratives honoring Jules Destree, founder of the Royal Academy of Language and French Literature, and for the architect Henry Van de Velde. Both stamps bear portraits of the individuals honored.

FREE FAST DELIVERY
We pick up, fill and deliver prescriptions.
NEW SOUTH DRUG
100 DeSiard FA 3-8841

THE LOVE AFFAIR of a team of sophisticates in Paris is smartly told by Cary Grant and Audrey Hepburn in the Technicolor film "Charade," which starts Thursday at the Jim Theatre.

BROADWAY BOX SCORE

Leading Players And Productions

NEW YORK (UPI) — Current Broadway attractions, their leading players, theaters and ticket situations:

"A Case of Libel" — Van Heflin; Longacre; courtroom drama involving libel suit by magazine writer against newspaper columnist; available.

"A Funny Thing Happened On the Way To the Forum" — Zero Mostel; Alvin; zany musical about Roman slave's scheme to get his freedom; available.

"Barefoot in the Park" — Elizabeth Ashley, Robert Redford; Biltmore; comic problems of young couple getting adjusted to married life; smash hit, plan well ahead.

BEYOND FRINGE

"Beyond the Fringe"— Golden; four men in highly topical, satirical, non-musical British revue updated with 1964 edition Jan. 8 after running more than a year; available.

"Chips With Everything" — Alan Dobie, Gary Bond; Booth; all-male cast in London prize play attacking British caste system through medium of an RAF training station; available.

"Enter Laughing" — Alan Arkin, Alan Mowbray; Henry Miller's; comedy about Bronx youth's awkward efforts to become an actor; available.

"Here's Love" — Janis Paige, Craig Stevens; Shubert; Meredith Willson's new musical affirming that humans need Santa Claus and other legends; available.

"How To Succeed In Business Without Really Trying" — Darryl Hickman, Rudy Vallee; 46th Street; musical kidding big business and success syndrome; available.

"Luther" — Albert Finney; St. James; John Osborne's powerful drama of Martin Luther's break with Catholicism and start of Protestant reformation; available.

MARATHON 33

"Marathon 33" — Julie Harris; Anta; star June Havoc's semi-autobiographical play centering around dance contest craze of early 1930's; available.

"Mary, Mary" — Murray Hamilton, Patricia Smith; Hayes; comedy of divorced couple's experiences before getting back together; available.

"Never Too Late"— Paul Ford, Maureen O'Sullivan, Orson Bean; Playhouse; hilarious comedy of middle-aged couple with married daughter who discover they're to have a baby; some available.

"Nobody Loves an Albatross" — Robert Preston; Lyceum; comedy of the complications in the life of an unscrupulous genius in a Hollywood television studio; available.

"Oliver!" — Clive Revill, Georgia Brown; Imperial; British musical hit based on Dickens' "Oliver Twist" in spectacular, tuneful show; available.

"One Flew Over the Cuckoos' Nest" — Kirk Douglas; Cort; comedy-drama of individualistic gambler who tries to buck "the system" in a mental institution; available.

"110 in the Shade — Inga Swenson, Robert Horton; Broadhurst; musical version of "The Rainmaker" in which Conman woos intellectual farm girl who can't get a man; available.

"She Loves Me" — Barbara Cook, Daniel Massey; O'Neill; delightful intimate musical romance sets in Budapest in 1930's; available.

"Stop the World — I Want to Get Off" — Joel Grey; Ambassador; off-beat British musical reviewing in pantomime, dialogue and song the stages of a man's life from cradle to grave; available.

SAD CAFE

"The Ballad of the Sad Cafe" — Colleen Dewhurst, William Prince; Martin Beck; Edward Albee's dramatization of Carson McCullers' tragedy about Southern backwoods amazon with desperate need to love someone; available.

"The Chinese Prime Minister"—Margaret Leighton, Alan Webb; Royale; wry comedy about old age in which famous actress gets back together with husband who left her 29 years before; available.

"The Girl Who Came to Supper" — Jose Ferrer, Florence Henderson; Broadway; romance of prince and chorus girl based on Terence Rattigan's "The Sleeping Prince," with good Noel Coward score; some available.

"The Private Ear" and "The Public Eye" — Geraldine McEwan, Barry Foster; Morosco.

NEED SOME HELP on your
INCOME TAX
Most people do! And Block is just the place to get it! Your tax is figured quickly, accurately, and at moderate cost. Why not get rid of your tax worries today? See your nearest Block office!
BOTH FEDERAL AND STATE
LIFE
$5 UP
GUARANTEE
We guarantee accurate preparations of every tax return. If we make any errors that cost you any penalty or interest, we will pay the penalty or interest.
H-R BLOCK CO.
Nation's Largest Tax Service
500 Offices Across the United States
105 LOUISVILLE AVE.
MONROE, LOUISIANA 387-0986
Weekdays 9 a.m. to 9 p.m. Saturdays 9-5
NO APPOINTMENT NECESSARY

GENTRY'S
DIXIE DANDY
SPECIALS for SUN ONLY
OPEN TODAY 8 AM to 6 PM
BARBECUED FRYERS EA. 79c
BARBECUED Spareribs LB. 79c
Sirloin Steak LB. 69c
FRESH DRESSED FRYERS LB. 23c
YOUNG ROOSTER LB. 19c
GLADIOLA FLOUR 5 LB. BAG 39c
ADMIRATION COFFEE LB. 59c

Film Fare

DELTA

Today: "The Girl in Room 13," the boldest and hottest approach to sex and murder of our time; also "Stranger in Town" exposes the perfect crime; and "Black Tide," a moment of weakness becomes a crime of passion.

Friday and Saturday: Peter Finch, Angie Dickinson and Roger More star in Warner Brothers' "The Sins of Rachel Cade," in color. "The Sundowners," starring Robert Mitchum and Peter Ustinov and "Yellowstone Kelly," starring Clint Walker, Edward (Kookie) Byrnes and John (Lawman) Russell.

JIM

Held over through Wednesday: The comedy romp of the year, "Move Over Darling," starring Doris Day, James Garner, Polly Bergen, Thelma Ritter and Chuck Conners. In CinemaScope and color. Features are 12 noon, 2:10, 4:25, 6:40 and 9:00 p.m.

Thursday through Saturday: Super charged suspense. Super-wonderful comedy. It all adds up to "Charade," starring Cary Grant and Audrey Hepburn. Together for the first time as partners in danger and delight. "Charade," in color. Features are 12:15, 2:25, 4:35, 6:45 and 9:00 p.m.

PARAMOUNT

Today: If you were chilled by "Homicidal," or fainted at "Psycho," then "Straightjacket" will keep you in shock-suspense. Starring Joan Crawford, Diane Baker, Leif Erickson, and Howard St. John.

Starts Friday: Dean Martin has his hands filled with the hottest question of the day, "Who's Been Sleeping in My Bed?" Co-starring Martin Balsam, Jill St. John, and Carol Burnett. In Technicolor and Panavision.

Saturday, Late Show 11:30 p.m.: All the swingers are here that one weekend of the year when youth burst out all over American's Swankiest playground. Starring Troy Donahue, Connie Stevens, Ty Hardin, Stefanie Powers and Jerry Van Dyke. In color from Warner Brothers.

RIALTO

Today through Wednesday: "Gypsy," with Rosalind Russell and Natalie Wood. Also, "The Chapman Report," with Efrem Zimbalist and Jane Fonda. Features at: "Gypsy," 2:10, and 6:50 p.m.; "Report" 4:30 and 9:15 p.m.

Thursday through Saturday: "Music Man," with Robert Preston and Shirley Jones; and "Summer Place," with Richard Egan and Sandra Dee. Features at: "Music Man," 2:10 and 7:00 p.m.; "Summer Place," 4:35 and 9:25 p.m.

STRAND

Today through Wednesday: "McLintock," with John Wayne and Maureen O'Hara.

Thursday and Friday: "13 Frightened Girls," with Murray Hamilton and Joyce Taylor.

Saturday: "Diamond Head," with Charlton Heston and Yvette Mimieux; also "Black Patch" with George Montgomery and Diane Brewster.

JOY DRIVE IN

Today through Tuesday: "For Love or Money" starring Kirk Douglas, Mitzi Gaynor and Gig Young. Also "Samar," starring George Montgomery and Gilbert Roland. Both in color.

Wednesday through Friday: "Two in a Sleeping Bag," and "No Time for Sergeants," starring Andy Griffith.

Saturday: "Tammy and the Doctor," starring Sandra Dee and Peter Fonda; also "Adventures of a Young Man," starring Richard Beymer and Diane Baker. Both in color.

Ancient Greek Dramas Slated For Presentation

EPIDAURUS, Greece (AP)—Six ancient dramas are scheduled by the Greek National Theater of Athens for presentation here next summer, in 10 performances between June 21 and July 26.

The list includes "The Suppliants" and "Agamemnon" of Aeschylus; "Andromache" and "Ion," be Euripedes; "Oedipus Rex" by Sophocles; and the Aristophanes' comedy "Irene."

AUDIENCE METHOD

NEW YORK (AP) The Actors Studio "method" is being extended to audiences at "Marathon '33."

Members of the Studio are taught that genuine emotional involvement is essential to good performance. Feeling that spectators should also be attuned to the proper mood for this play — which concerns the nonstop dance craze of 30 years ago — the management devised a 15-minute warmup period of informal entertainment by the players to precede actual start of each performance.

ROYALTY

NEW YORK (AP) — A song he wrote years ago is bringing Billy Rose a weekly royalty of $25.

The tune, "Does the Spearmint Lose Its Flavor on the Bedpost Overnight," is briefly chanted by Kirk Douglas in "One Flew Over the Cuckoo's Nest."

DEAN MARTIN AND Elizabeth Montgomery try to restrain Carol Burnett from doing a strip tease in a scene from Paramount's new Technicolor comedy, "Who's Been Sleeping in My Bed?." The picture opens Friday at the Paramount Theatre.

CAMERA Angles

By IRVING DESFOR
AP Newsfeatures

There are always occasions in a photographer's picture taking life when he needs a little more light. . . or a faster lens . . . or a faster shutter speed.

For these situations there is one workable solution: to extend the normal speed of whatever film is being used anywhere from two to five times.

An increased film speed rating is equivalent to having more light or a faster lens and permits one to shoot at a faster shutter speed to stop action.

AVAILABLE

This solution is available to anyone who does his own film processing or who patronizes a commercial lab where they do custom processing of either color or black-and-white films. By appropriately increasing the developing time, virtually all films can extend their effective speed. Color films are more limited in this respect than black and white films but they can be "pushed" one stop, or possibly two stops with little more noticeable than a slight off-color cast.

Camera fans should experiment with their favorite films to see how far they can go and still get usable results. Of course there is a penalty in forcing film speed to the outer limits. With black-and-white film, there is increased grain, increased contrast and blocking up of the highlights. With color film, there is a shift in the color balance and increasing degradation in quality. It all depends on the occasion and the importance of having an image rather than top quality.

STANDARD NEEDED

None of this is possible without a standard to go by. Therefore it is essential that an accurate exposure meter be used to determine what the normal exposure should be and how much further the film's speed must be stretched in order to take a specific picture.

Your meter shows, for instance, that the prevailing light for the particular film in the camera calls for an exposure of 1-10th of a second with your lens wide open at f-3.5. It is risky to shoot this slowly normally. To avoid possible movement, you would shoot at 1-25th. This is an increase of approximately one stop. All the other pictures on the roll of film should be exposed at that same ratio of one stop underexposed. Then the film would be given about a 25 per cent increase in development time to compensate for the one stop underexposure. The film's latitude should easily take care of this change from normal processing.

INCREASE

An increase of approximately 50 to 60 per cent in the development time might compensate for an underexposure of two stops. Beyond that, different developers react differently with various films so some experimentation on the photographer's part is necessary for emergency shooting.

The point is that in those situations where your meter surveys the illumination and says: "Not Enough Light!", shoot anyway by opening the camera lens to its widest aperture and setting the shutter to the slowest speed you can shoot at to stop the action. In most cases, it will be 1-25th of a second for hand held cameras. For some sports events it might be 1-50th or 1-100th. Under these circumstances, processing for a higher film speed will give you a picture instead of a memory.

NEED RECHARGING

NEW YORK (AP) — To Laurence Naismith, theater performers and their audiences are twin batteries that have to recharge each other constantly.

"If the audience doesn't provide a positive excitement to a cast, the performance immediately starts to run down," says the man who plays Santa Claus in the musical "Here's Love."

"Sometimes," he adds, "you are able to get a delayed response, however. You may not think you're getting through to an audience until a show is finished. Then they cheer, and youd' like to say to them, 'Why didn't you do that during the performance?' "

KIRK DOUGLAS MITZI GAYNOR GIG YOUNG
'FOR LOVE OR MONEY'
COLOR
Samar The gateway to hell!
TECHNICOLOR® From WARNER BROS.
STARTS TONIGHT
JOY Drive-In Theatre Phone FA 3-4212
OPEN 5:45 STARTS 6:30

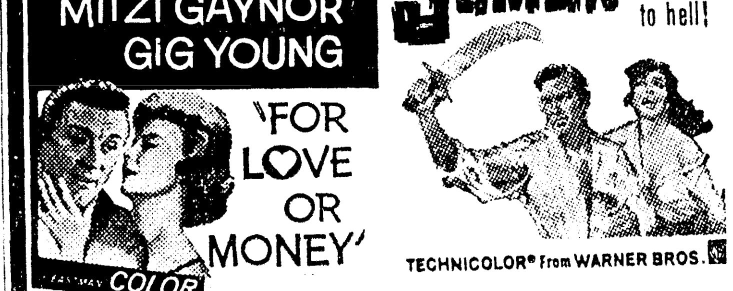

HELD OVER 2ND FUN FILLED WEEK
THE MARITAL MIX-UP OF THE CENTURY
SHE'S MARRIED TO HIM.....HE'S MARRIED TO HER...
AND IT'S SHEER BEDLAM FROM MORNING 'TIL NIGHT!
TWENTIETH CENTURY-FOX PRESENTS
doris day james garner polly bergen
"move over, darling"
COLOR BY DELUXE
FEATURES 12:00 - 2:10 4:25 - 6:40 9:00
JIM THEATRE PHONE FA. 3-5560
NOW
S-T-A-R-T-S T-H-U-R-S-D-A-Y
They play a game of danger and delight...
Cary Grant Audrey Hepburn Charade
A STANLEY DONEN Production
A Universal Release • TECHNICOLOR®

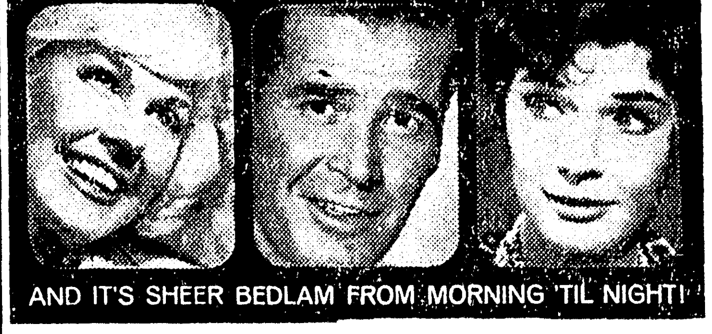

Entertainment

CURTAIN CALL

The big news from Strauss Playhouse this week is that Murray Burford has been awarded the lead in "Once Upon A Mattress." Based on her performance at tryouts and the vocal and comic talents she displayed in "Brigadoon" at the college, we will go out on a limb and predict that she will be a sensation in the Carol Burnett role. Murray has the big voice and sure touch for off-beat characterization called for in the part of Winnifred, the princess who swims the moat and passes the most ingenious test her enemies can devise.

Equally satisfying is the choice of Ronn Robinson for Prince Dauntless, Winnifred's bumbling suitor. As Ito in "Auntie Mame," Ronn proved his ability to milk the humor from every scene and "Once Upon A Mattress," will give him new scope for his comic gifts.

QUEEN'S ROLE

The part of overbearing Queen Aggravain who finally gets her come-uppance is entrusted to Joanne Lay, vocal teacher at Thomas Jefferson Junior High School and possessor of a magnificent voice. Joanne coached the singers for "Bye Bye Birdie," and appeared in "Sabrina," and "Guys And Dolls." Arthur Griffith, whose mastery of comedy has tickled audiences in "Come Blow Your Horn," and "Send Me No Flowers," assumes the role of brow-beaten King Sextimus, bereft of speech.

Judy Swayze, the enchanting Winnie of last season's "Annie Get Your Gun," plays Lady Larken, a love-sick maiden, whose marriage prospects depend upon finding a wife for Prince Dauntless. Judy's audition of the pretty ballad "In A Little While" brought down the house and showed how much her voice has gained in power.

Opposite her will appear Chuck Staneart as Sir Harry who brings Winnifred to the court as a prospective match for Dauntless. Chuck scored a hit as Algernon Moncrief in the recent college production of "The Importance Of Being Earnest."

IMPORTANT ROLES

A couple of principal roles remain to be filled and we will expect to have reports on them later. Meanwhile Little Theatre members can look forward to one of the strongest casts in the history of our musical productions.

Executive director Richard Clark and choreographer Bob Beard have combined veterans and newcomers in the supporting roles of singers, dancers and others who compose the court. Those selected so far include Barbara Borgkvist, Paulette Butler, Dee Doyle, Margaret Doyle, Jan Evans, Shelley Goodwin, Janet Mayeux, Claudia Roberts, Sandy Sherman, Gail Shoudy, Patty Shoudy, Alpha Leah Spence, Elise Trimble, Jennie Welch, James Doyle, Kenneth Garrison, Johnny McCoy, Lee Odom, Dan Palser, Buddy Smith and Rollin Reimer.

"Once Upon A Mattress" is a costume show, calling for what might be termed Gothic court dress. Nancy Franklin and her costume committee have their work cut out for them, but the result will be a colorful carnival effect that will complement the fairytale plot and rippling music. Technical director Lonny Fraze is designing sets in keeping with the medieval atmosphere and so far has enlisted Johnny McCoy to assist in their construction.

Many more people work during the rehearsal and production period, so applicants are welcome any evening between 7:30 and 10:30. The public is also welcome during these hours to watch rehearsals.

Another tile has been commissioned for "The Sandalwood Box," this time for Ken Wilson who played the Moor from Zacatin. The north wall of the Green Room has only a few empty spaces left, so anyone who wants a tile on that side would do well to order it soon.

Likewise fewer than 150 membership remain open in Little Theatre. If you have not joined before now and wish to be sure of attending "Once Upon A Mattress," we would counsel acting in the near future as the limit will surely be reached as its opening date draws close.

DROPPED FOR COST

NEW YORK (AP) — There are to be about 30 entertainment features at the 1964 World's Fair, but one of them won't be a federal theater. Costs are cited as the cause for dropping the idea of building a 600-seat auditorium.

Plans for presenting a series of concert and romantic attractions at an outdoor mall are being considered as an alternative arrangement.

STRAND DIAL FA 2-861
JOHN WAYNE + MAUREEN O'HARA
"McLINTOCK!"
TECHNICOLOR® PANAVISION®
D DELTA
NOW! Open 2 pm—322-8626 Only 35c Kiddies 10c
Black Tide — 2:00—6:05
Girl In Room 13 — 3:31 - 7:23
Stranger In Town — 4:51 - 8:41
RIALTO DIAL FA 3-5356
OPEN 2 P.M.
Natalie Wood Karl Malden GYPSY
THIS FEATURE—2:10 - 6:50
ALSO "CHAPMAN REPORT"
Ty Hardin - Jane Fonda
THIS FEATURE—4:30 - 9:15
A NEW HIGH IN HARROWING SHOCK-SUSPENSE!
STRAIT-JACKET
STARRING JOAN CRAWFORD
A COLUMBIA PICTURES RELEASE
OPEN 12:45
DIAL FA 2-0970
FEATURES—1:00—3:00—5:05—7:05—9:10
PARAMOUNT
STARTS FRIDAY
DEAN MARTIN
ASKS THE HOTTEST QUESTION OF THE DAY
"Who's Been Sleeping In My Bed?"
A JACK ROSE Production
Co-starring ELIZABETH MONTGOMERY · MARTIN BALSAM · JILL ST. JOHN
RICHARD CONTE · LOUIS NYE · JACK SOO · MACHA MERIL · YOKO TANI · DIANNE FOSTER · ELLIOTT REID and CAROL BURNETT
Directed by DANIEL MANN · Written by JACK ROSE
TECHNICOLOR® PANAVISION®
A PARAMOUNT RELEASE

Business Briefs

ON TELEVISION

Phillip Lawson, 18, of Ruston, will participate in a television show on the American Broadcasting System sponsored by Minneapolis - Honeywell Regulator Co.

The new series is weekly and will star high school students who, in some cases, actually added to th scientific knowledge in the field of science involved in projects they have entered in science fairs.

The Ruston youth, who now attends Louisiana Tech, will appear on the third program on Jan. 26. His project is a handmade binary-to-decimal computer which has won letters of commendation from Gen. Curtis and executives of Southern Bell Telephone and Telegraph Co.

DIVIDEND

Dial Finance Company declared a 30 cent quarterly dividend, payable Feb. 4 to common stock of record Jan. 13. The board of directors declared the dividend on Jan. 2, 1964. The next dividend meeting will be held April 1, 1964.

Dial's local office is located at 225 Grammont Street and is managed by G. L. Brockner.

PARTNER

Jack E. McLean, municipal bonds executive of Shreveport, and manager of the Shreveport office for Ladd Dinkins and Co., investment securities firm of New Orleans, has been admitted to the company as a partner. He will continue to serve as manager for the Ladd Dinkins firm serving the north Louisiana area, according to the announcement made this weekend by the company.

The company's Shreveport office is located in the Petroleum Tower Building in downtown Shreveport.

McLean, a resident of Shreveport for the past eleven years, is a native of Lewisburg, Tenn. He attended the U.S. Naval Academy and was graduated from the University of Tennessee in 1948 with a Bachelor of Science degree.

CONFERENCE

Joseph F. Renwick manager of the Monroe agency of the American General Life Insurance Company attended the Conference in Agency Management in Houston, Tex., sponsored by the life insurance companies of the American General Group. At the gathering, he was joined by more than 160 other agency managers and representatives and 30 of the group's home office personnel in the week-long, daily business sessions which began Jan. 5 and continued through Saturday.

REGIONAL MEET

Herman H. Rymer, regional appraiser for the Prudential Insurance Co. in Monroe, attended a two-day investment conference at the company's Southwestern Home Office headquarters at Houston, Tex., Jan. 5-7.

Rymer met with Prudential investment representativicis fr a seven-state area and company lending officials from Newark, N. J. and Houston.

APPOINTED

The appointment of Joe R. Goyne as managing general agent for Gulf Life Insurance Company's new north Louisiana Agency in Monroe has been announced by Claude E. Lewis, vice president and head of the company's ordinary agencies. The agency is located in new offices at 1011 N. 4th St.

Goyne, who has lived in Monroe most of his life, has been a life insurance representative here since 1947. He has earned the National Quality Award for outstanding sales and service records for 10 years.

He is a member of the Monroe Association of Life Underwriters and has taken part in local civic activities. He is a former chairman of the city and county fund drive for the Monroe Chapter of the Americian Red Cross.

SERVICE AWARD

A Southern Bell Telephone Company employee was honored for 15 years of service on Dec. 31. Mrs. Johnnie Y. Causey of 612 S. 2nd, a telephone operator, received a gold pin from the company containing three stars, one for each five - year period of service.

The pin was presented by Mrs. Anniece R. Rutledge, assistant chief operator, amogn a group of her fellow workers in the Monroe cafeteria.

Mrs. Causey began her telephone career on Dec. 31, 1948, in the traffic department at Monroe.

JOINS DELTA FIRM

Kenneth W. Maki, a West Monroe resident, has been named as the Delta & Pine Land Company's cotton seed representative in Louisiana and South Arkansas, an area which plants about one million acres of cotton.

During the last five years, Maki was a seed salesman for a West Monroe cotton seed distributor. He was also a technical field representative, handling experimental plots to test the application and results of new agricultural chemicals.

ATTENDS SALES MEET

Ralph H. Murphy of West Monroe, was among the top representatives of Colonial Life and Accident Insurance Company invited to attend the company's annual sales meeting in Columbia and Charleston, S. C., January 7-11.

Murphy also received a cash award for placing high in Colonial's sales contest leading up to the meeting.

Oil Sands Logged In Adams Field

JACKSON, Miss. (AP)—Callon Petroleum Co. has logged 42 feet of oil sand in its Junkin No. 3, sec. 3-8n-3w, confirmation well in the recently found Quitman Bayou Field of Adams County.

The sand was logged in an inteval from 3,932-80 feet and is thought to be the thickest section yet found in the Wilcox zone in Mississippi.

The well is a south offset of the discovery well and was drilled to 5,550 feet with reports that a second oil sand below 4,500 feet also was logged.

In Yazoo County, American Petrofina Co. of Texas has commenced produciton tests at its wildcat the Deason No. 1, sec. 25-12n-2e, two miles west of the Pickens Oil Field. The test was drilled to 11,626 feet with operators releasing no information on the well. It is reported that a zone in the Smackover lime below 11,200 feet was tested in open hole, but apparently was uncommercial.

Production casing was set to 7737 feet with completion attempts to be made in a sand below 7,000 feet. The venture created considerable interest while drilling was in progress with no one other than authorized personnel allowed near the location.

The confirmation well in the field of Smith County is drilling below 11,000 feet with contract depth 15,000 feet. The venture is Austral Oil Company's No. 2, federal lease sec. 14-4n-9e, one fourth mile east of the discovery well. The bieville Forest discovery was the first oil production to be found from the Smackover lime formation in Mississippi.

Humble Oil and Refining Co. is reported to have set seven inch liner to 15,440 feet in its closely-watched Hancock County wildcat, the Weston Lbr. Co. No. 1, sec. 6-9s-15w, three miles north of the Ansley Field. The venture is scheduled to be drilled to 16,000 feet with operators releasing no information on the well. It is reported several gas shows hav been logged below 14,000 feet with the well having original contract depth of 14,500 feet. Humble is drilling below 9,600 feet in its second Hancock County wildcat, the Baldwin No. 1, sec. 1-10s-16w, six miles south of the deep test.

Triad Oil and Gas Co. is drilling below 2,600 feet at its Covington County wildcat, the Board of Supervisors No. 1, sec. 16-9n-16w, near Mt. Olive. Contract depth is 13,000 feet with the venture near an abandoned well that logged uncommercial oil shows below 12,000 feet.

Pan American Petroleum Corp. is reported to be near contract depth of 10,000 feet in its Calhoun County wildcat, the Hodges No. 1, sec. 4-22n-10e, in the hardrock country of northeast Mississippi.

At Eucutta in Wayne County, McGowan and Harris completed their Pace No. 1, sec. 34-10n-9w, pumping 23 barrels of oil daily from a sand at 5-243-49 feet.

For the BRIDE

exquisitely beautiful china, crystal, silver and wedding papers from

Trend House

BRIDE'S BOUTIQUE

Trend House makes it easy for you to choose your china, crystal and silver patterns. Our bridal co-ordinators give you personal attention, special services . . . just what you'd expect from Trend House . . . A completely organized system of bridal registry, Private consultation away from the crowd, Exclusive gift wrapping! Your selections are registered, thus giving your family and friends a ready reference of the pieces that have already been chosen as gifts. And, as a Trend House bride you may leisurely exchange any gift from Trend House with a convenient period!

see us for fine quality Crane engraved wedding announcements and invitations . . .

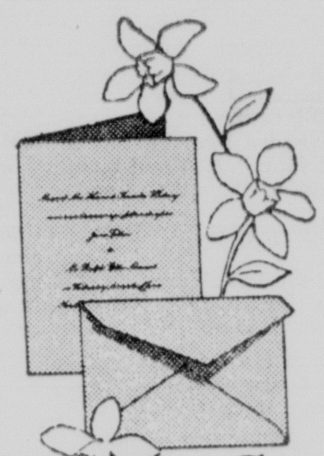

Let us help with your engraved wedding invitations, announcements, bride's notes, calling cards, informals . . . your complete paper trousseau from our collection of Crane's fine papers!

SILVER: Barker, Ellis, Heirloom, International, Kirk, Lunt, Reed & Barton, Sheffield, Tiffany, Towle, Wallace

CHINA: Arsberg, Franconia, Lenox, Minton, Oxford, Richard Ginori, Rosenthal, Royal Tettau, Royal Worcester, Syracuse, Tuscan, Wedgewood

CRYSTAL: Boda, Bryce, Fostoria, Lotus, Morgantown, Orrefors, Rosenthal, Stuart, Seneca, Val St. Lambert

Trend House

1200 North Eighteenth "Where The Unusual Is Usual" FA 5-3167

Business Briefs

ON TELEVISION

Phillip Lawson, 18, of Ruston, will participate in a television show on the American Broadcasting System sponsored by Minneapolis - Honeywell Regulator Co.

The new series is weekly and will star high school students who, in some cases, actually added to th scientific knowledge in the field of science involved in projects they have entered in science fairs.

The Ruston youth, who now attends Louisana Tech, will appear on the third program on Jan. 26. His project is a handmade binary-to-decimal computer which has won letters of commendation from Gen. Curtis and executives of Southern Bell Telephone and Telegraph Co.

DIVIDEND

Dial Finance Company declared a 30 cent quarterly dividend, payable Feb. 4 to common stock of record Jan. 13. The board of directors declared the dividend on Jan. 2, 1964. The next dividend meeting will be held April 1, 1964.

Dial's local office is located at 225 Grammont Street and is managed by G. L. Brockner.

PARTNER

Jack E. McLean, municipal bonds executive of Shreveport and manager of the Shreveport office for Ladd Dinkins and Co., investment securities firm of New Orleans, has been admitted to the company as a partner. He will continue to serve as manager for the Ladd Dinkins firm serving the north Louisiana area, according to the announcement made this weekend by the company.

The company's Shreveport office is located in the Petroleum Tower Building in downtown Shreveport.

McLean, a resident of Shreveport for the past eleven years, is a native of Lewisburg, Tenn. He attended the U.S. Naval Academy and was graduated from the University of Tennessee in 1948 with a Bachelor of Science degree.

CONFERENCE

Joseph F. Renwick manager of the Monroe agency of the American General Life Insurance Company attended the Conference in Agency Management in Houston, Tex., sponsored by the life insurance companies of the American General Group. At the gathering, he was joined by more than 160 other agency managers and representatives and 30 of the group's home office personnel in the week-long, daily business sessions which began Jan. 5 and continued through Saturday.

REGIONAL MEET

Herman H. Rymer, regional appraiser for the Prudential Insurance Co. in Monroe, attended a two-day investment conference at the company's Southwestern Home Office headquarters at Houston, Tex., Jan. 5-7.

Rymer met with Prudential investment representativieis fr a seven-state area and company lending officials from Newark, N. J. and Houston.

APPOINTED

The appointment of Joe R. Goyne as managing general agent for Gulf Life Insurance Company's new north Louisiana Agency in Monroe has been announced by Claude E. Lewis, vice president and head of the company's ordinary ageneies. The agency is located in new offices at 1011 N. 4th St.

Goyne, who has lived in Monroe most of his life, has been a life insurance representative here since 1947. He has earned the National Quality Award for outstanding sales and service records for 10 years.

He is a member of the Monroe Association of Life Underwriters and has taken part in local civic activities. He is a former chairman of the city and county fund drive for the Monroe Chapter of the Americian Red Cross.

SERVICE AWARD

A Southern Bell Telephone Company employee was honored for 15 years of service on Dec. 31. Mrs. Johnnie Y. Causey of 612 S. 2nd, a telephone operator, received a gold pin from the company containing three stars, one for each five - year period of service.

The pin was presented by Mrs. Anniece R. Rutledge, assistant chief operator, amogn a group of her fellow workers in the Monroe cafeteria.

Mrs. Causey began her telephone career on Dec. 31, 1948, in the traffic department at Monroe.

JOINS DELTA FIRM

Kenneth W. Maki, a West Monroe resident, has been named as the Delta & Pine Land Company's cotton seed representative in Louisiana and South Arkansas, an area which plants about one million acres of cotton.

During the last five years, Maki was a seed salesman for a West Monroe cotton seed distributor. He was also a technical field representative, handling experimental plots to test the application and results of new agricultural chemicals.

ATTENDS SALES MEET

Ralph H. Murphy of West Monroe, was among the top representatives of Colonial Life and Accident Insurance Company invited to attend the company's annual sales meeting in Columbia and Charleston, S. C., January 7-11.

Murphy also received a cash award for placing high in Colonial's sales contest leading up to the meeting.

Oil Sands Logged In Adams Field

JACKSON, Miss. (AP)—Callon Petroleum Co. has logged 42 feet of oil sand in its Junkin No. 3, sec. 3-8n-3w, confirmation well in the recently found Quitman Bayou Field of Adams County.

The sand was logged in an inteval from 3,932-80 feet and is thought to be the thickest section yet found in the Wilcox zone in Mississippi.

The well is a south offset of the discovery well and was drilled to 5,550 feet with reports that a second oil sand below 4,500 feet also was logged.

In Yazoo County, American Petrofina Co. of Texas has commenced produciton tests at its wildcat the Deason No. 1, sec. 25-12n-2e, two miles west of the Pickens Oil Field. The test was drilled to 11,626 feet with operators releasing no information on the well. It is reported that a zone in the Smackover lime below 11,200 feet was tested in open hole, but apparently was uncommercial.

Production casing was set to 7737 feet with completion attempts to be made in a sand below 7,000 feet. The venture created considerable interest while drilling was in progress with no one other than authorized personnel allowed near the location.

The confirmation well in the field of Smith County is drilling below 11,000 feet with contract depth 15,000 feet. The venture is Austral Oil Company's No. 2, federal lease sec. 14-4n-9e, one fourth mile east of the discovery well. The bieville Forest discovery was the first oil production to be found from the Smackover lime formation in Mississippi.

Humble Oil and Refining Co. is reported to have set seven inch liner to 15,440 feet in its closely-watched Hancock County wildcat, the Weston Lbr. Co. No. 1, sec. 6-9s-15w, three miles north of the Ansley Field. The venture is scheduled to be drilled to 16,000 feet with operators releasing no information on the well. It is reported several gas shows hav been logged below 14,000 feet with the well haying original contract depth of 14,500 feet. Humble is drilling below 9,600 feet in its second Hancock County wildcat, the Baldwin No. 1, sec. 1-10s-16w, six miles south of the deep test.

Triad Oil and Gas Co. is drilling below 2,600 feet at its Covington County wildcat, the Board of Supervisors No. 1, sec. 16-9n-16w, near Mt. Olive. Contract depth is 13,000 feet with the venture near an abandoned well that logged uncommercial oil shows below 12,000 feet.

Pan American Petroleum Corp. is reported to be near contract depth of 10,000 feet in its Calhoun County wildcat, the Hodges No. 1, sec. 4-22n-10e, in the hardrock country of northeast Mississippi.

At Eucutta in Wayne County, McGowan and Harris completed their Pace No. 1, sec. 34-10n-9w, pumping 23 barrels of oil daily from a sand at 5-243-49 feet.

For the BRIDE

exquisitely beautiful china, crystal, silver and wedding papers from

Trend House

BRIDE'S BOUTIQUE

Trend House makes it easy for you to choose your china, crystal and silver patterns. Our bridal co-ordinators give you personal attention, special services . . . just what you'd expect from Trend House . . . A completely organized system of bridal registry, Private consultation away from the crowd, Exclusive gift wrapping! Your selections are registered, thus giving your family and friends a ready reference of the pieces that have already been chosen as gifts. And, as a Trend House bride you may leisurely exchange any gift from Trend House with a convenient period!

see us for fine quality Crane engraved wedding announcements and invitations . . .

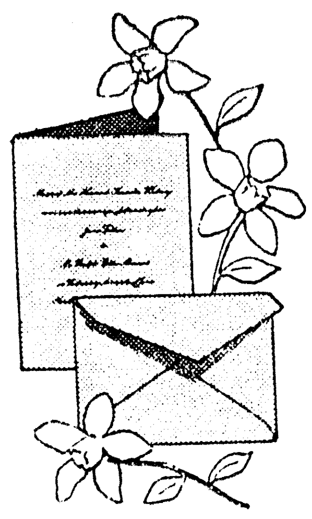

Let us help with your engraved wedding invitations, announcements, bride's notes, calling cards, informals . . . your complete paper trousseau from our collection of Crane's fine papers!

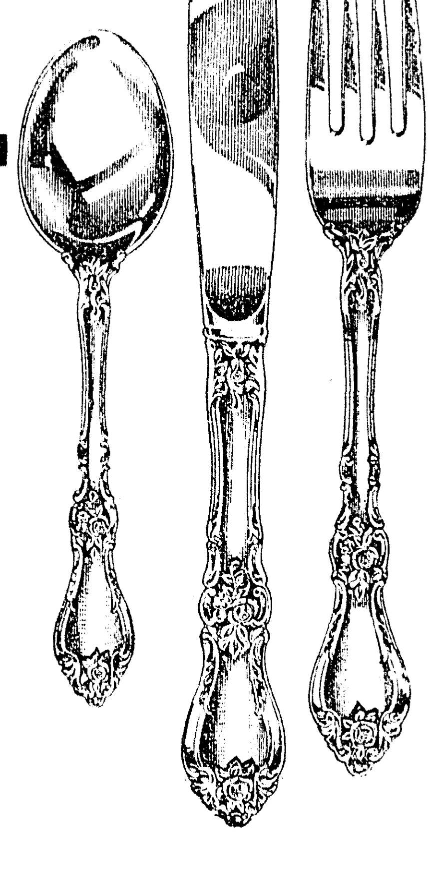

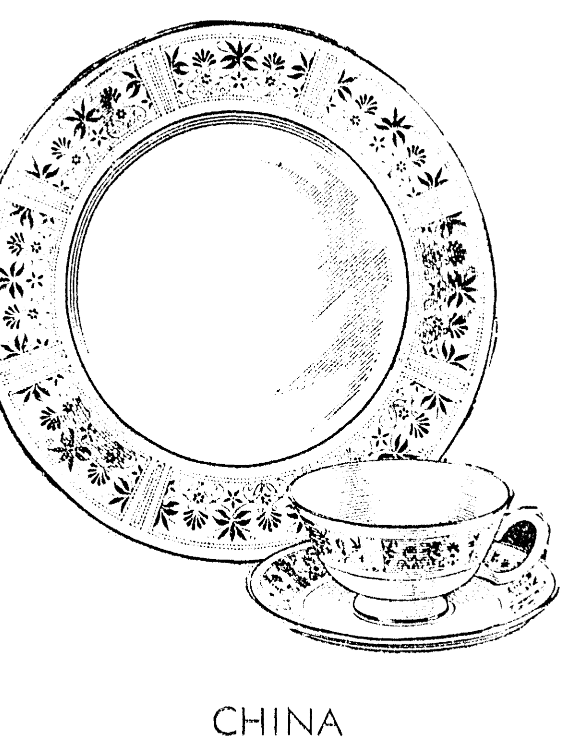

SILVER

- Barker
- Ellis
- Heirloom
- International
- Kirk
- Lunt
- Reed & Barton
- Sheffield
- Tiffany
- Towle
- Wallace

CHINA

- Arsberg
- Franconia
- Lenox
- Minton
- Oxford
- Richard Ginori
- Rosenthal
- Royal Tettau
- Royal Worcester
- Syracuse
- Tuscan
- Wedgewood

CRYSTAL

- Boda
- Bryce
- Fostoria
- Lotus
- Morgantown
- Orrefors
- Rosenthal
- Stuart
- Seneca
- Val St. Lambert

Trend House

1200 North Eighteenth "Where The Unusual Is Usual" FA 5-3167

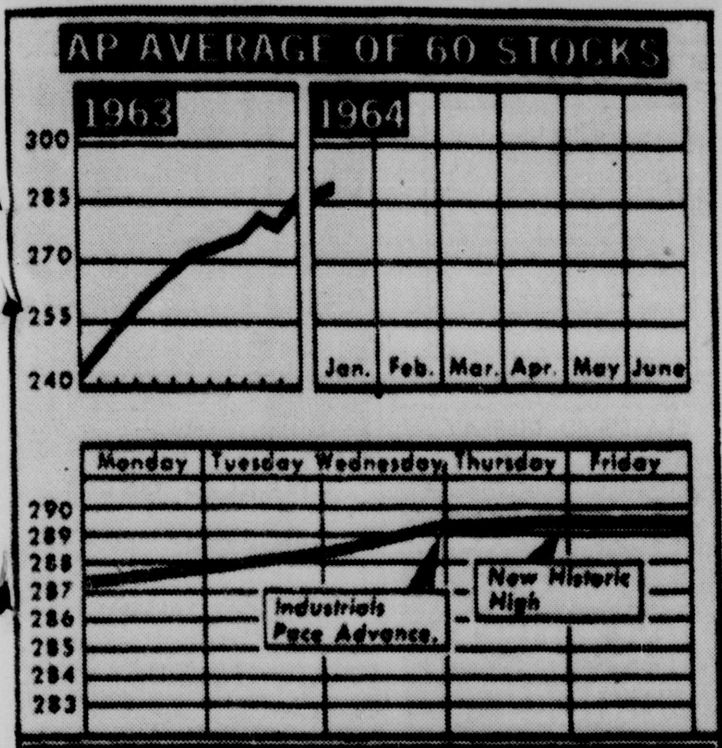

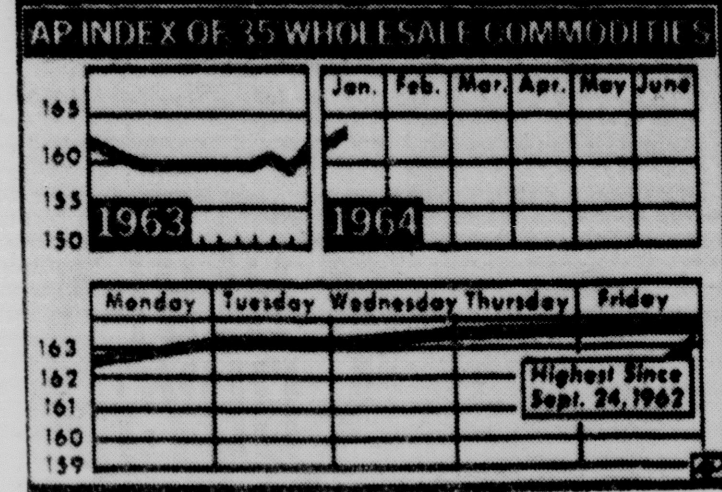

ADVANCING FOR second straight week, the Associated Press average of 60 stocks reached a new historic high when it closed at 289.4 from 287.2 a week earlier as indicated in the above chart. The commodity index reached the highest level since Sept. 24, 1962 when it closed at 163.8 from 162.7 in the preceding week. This was the seventh consecutive rise in the index, reflecting a sharp advance in food. (AP Wirephoto)

Stocks Start 1964 With Fair Gains

NEW YORK (AP)—The stock market ended its first full week of 1964 trading with a fair gain on average. Trading was the heaviest in more than two months.

It was the market's second straight week of advance, a decided reversal from the last few weeks of 1963 which saw considerable tax-loss selling and switching.

The sharpest gain came on Wednesday in response to President Johnson's State of the Union message in which he combined a proposal for enactment of the $11.1 billion tax cut by Feb. 1 with a surprise budget cut to $97.9 billion. The cut in expenses seemed to make the tax cut much more likely and business leaders — as well as stock prices — showed their approval.

The Dow Jones industrial average rose 6.65 to 774.33. The Associated Press average of 60 stocks advanced 2.2 to 289.4.

Both the Dow Jones industrials and the AP average strung together five straight weekly advances to historic new highs before the Friday session. The Dow industrials made a peak of 776.55 on Thursday. The AP average made a high of 289.4 on Thursday and remained unchanged Friday.

The week's volume was 27,043,987 shares compared with 21,891,650 shares in the four-day trading week preceding. It was the largest weekly volume since the week ended Nov. 2 when 28,722,840 shares changed hands.

Despite the expectation of a massive report on smoking and health from the U.S. Public Health Service at the weekend, the cigarette stocks showed surprising strength.

Prices of U.S. Treasury bonds declined in response to a surprise advance refunding plan unfolded by the Treasury but steadied in the final trading. Corporate bond trading moved at a near-gallop all week long. Prices churned irregularly.

LBJ ON ECONOMY

Some Skepticism Greets Message

By JACK LEFLER

AP Business News Writer

NEW YORK (AP)—President Johnson's prescription for the nation's economy was generally well received by business. There was some skepticism about whether he would meet his goals.

The stock market rose to a historic high immediately after Johnson delivered his State of the Union message to Congress. Wall Street felt that chances of early passage of income tax cut legislation had been improved.

"However proud we may be of the unprecedented progress of our free enterprise economy over the last three years, we cannot permit it to pause," Johnson told Congress.

"We need a tax cut now to keep this country moving."

Businessmen also were pleased with Johnson's proposed cut in the budget to $97.9 billion from the estimated spending total of $98.4 in the current fiscal year, and with a reduction in the deficit from $10 billion to $4.9 billion.

Some expressed doubt that proposed $1 billion appropriation for a war on poverty could make much of a dent.

Stuart Saunders, chairman of the Pennsylvania Railroad, said of Johnson's economy program: "His strong advocacy of reduction in government spending, along with a tax cut, clearly shows that renewed emphasis is going to be placed on the private sector of the economy. This is something that the business community has been advocating for some time."

Charles M. Beeghly, chairman of Jones & Laughlin Steel Co., said the President's message "gives a note of further optimism to the economy."

Martin R. Gainsbrugh, chief economist for the National Industrial Conference Board, a private, nonprofit research organization, said a cut in government spending, together with a tax cut, "will ultimately add to the economy's strength."

On the other hand, Alfred S. Glossbrenner, president of Youngstown Sheet & Tube Co., said of the Johnson program: "It's fine if it works out that way but there's a lot of things that can happen between now and the end of the fiscal year."

The retail phase of business was much in the limelight during the week.

Some 5,000 members of the National Retail Merchants Association gathered in New York for their annual convention. The consensus was that they expected record sales this year but were concerned about profits.

The organization's economic expert, Malcolm P. McNair, professor of retailing at the Harvard Graduate School of Business, predicted that retail sales in 1964 will increase 4½ per cent to $257 billion.

For business as a whole, McNair expressed the opinion that the 1964 outlook is for "moderate growth, no boom, some improvement each quarter but perhaps a declining rate of improvement in the second half of the year."

Retail sales wound up 1963 at a high level. The Census Bureau reported that sales the week before Christmas totaled $5,448,000,000, up 15 per cent from a year earlier.

Sales for December as a whole were sure to be a record —probably 3 to 4 per cent higher than in December 1962.

A big factor in the December retail sales picture was the record sale of more than 620,000 U.S.-made passenger cars. This was 11 per cent above the level of December 1962 and was the third consecutive month of record sales since the 1964 models were introduced.

The December performance pushed deliveries in 1963 to 7,332,000, up about 9 per cent from 1962 sales.

Sales in December of four major catalog firms—Sears, Roebuck & Co., Montgomery Ward & Co., J. C. Penney Co. and Aldens, Inc.—spurted to new highs for the month.

Production of passenger cars was stepped up after the previous week's holiday-short work period. Output was estimated at 175,100 units against 160,752 the previous week and 150,582 a year ago.

Steel production got off to a good start for the new year, totaling 2,037,000 tons for the week, a gain of 13 per cent over the previous week as mills operated at an estimated two-thirds of capacity.

TO STUDY PROBLEMS

LONDON (UPI) — A delegation of conservative party members of Parliament left by air Saturday for Aden to study "constitutional problems" there at the invitation of the federation of southern Arabia. "We shall meet anyone who does not throw stones," said Sir Peter Agnew.

TWO IN OUACHITA

5 Wells Finaled In Area Activity

Five new wells were completed last week in the Monroe Oil & Gas District — two of them in Ouachita Parish.

Three of the completions were in the Monroe Gas Field, with one each in Ouachita and Union Parishes completed in the field's Harrell Sand formations. Activity in the Harrell has been increasing.

The second Ouachita well also was finalled in the Monroe Field, at 2351 feet, but was not gauged.

Other finals occurred in Catahoula and Concordia Parishes.

New locations continued to decline, according to the weekly report from District Manager Duncan S. Cook, and only nine were staked in seven of the district's 15 parishes.

However, 35 rigs were actively drilling or testing in 12 parishes. Rigs in this category included eight in LaSalle Parish, five in Ouachita, four each in Concordia and Tensas, three each in Avoyelles and Rapides, two each in Grant and Union, and one each in Caldwell, Catahoula, Madison and Morehouse.

New locations included two each in LaSalle and Tensas Parishes, and one each in Avoyelles, Concordia, Grant, Morehouse and Rapides.

Wells abandoned during the week totalled 11, leaving 78 inactive sites in the district.

Cook's report included these facts on the week's completions, active rigs and new locations:

COMPLETIONS

CATAHOULA PARISH, Wildcat Field — Caruthers & Saye's Brown no. 1, located in sec. 9-7-6E, depth 6015 ft.

CONCORDIA PARISH, Wildcat Field—Hughes & New Oil Co's Yakey No. 2-A, located in sec. 36-4-8E, depth 7208 ft.

OUACHITA PARISH, Monroe Gas Field — Omega Petr Corp's MGU no. 7 USA no. 7, located in sec. 10-19-5E, depth 2389 ft.

Monroe Gas Field — Western Nat'l Gas Co's COU Kate F McGuire no. 2, located in sec. 27-18-3E, depth 2351 ft.

UNION PARISH, Monroe Gas Field — Humble Gas Trans Co's Harr SU 80; HGTC no. 543, located in sec. 28-21-3E, depth 2420 ft.

ACTIVE

AVOYELLES PARISH, Wildcat Field —B. E. Gamble's D. H. Terral Ut no. 1, located in sec. 2-3-3E, drilling 6800 ft.

Wildcat Field — Pan Amer Petr Corp's Edler Realty Co. Inc. no. 11, located in sec. 22-3-6E, testing at 7514 ft.

Wildcat Field — Shell-Ashland's L. A. Moreau no. 1, located in sec. 82-2-4E, drilling 13,151 ft.

CALDWELL PARISH, Vixen Field — Harvey Broyles & P. G. Holloway's Olin Math no. 1, located in sec. 19-15-3E, drilling 6232 ft.

CATAHOULA PARISH, Wildcat Field— Kinsey Ints' Burroughs no. 2, located in sec. 45-7-6E, testing at 2317 ft.

CONCORDIA PARISH, Bee Brake Field — E. C. Wentworth etal's Quinn no. A-5, located in sec. 18-4-7E, drilling 5200 ft.

Blackhawk Field — Hunter Jones' Panola Ld. & Dev. Co. no. 1, located in sec. 46-2-8E, drilling 4820 ft.

Roseland Field — Humble Oil & Refg. Co's Whorton — James no. 2-A, located in sec. 24-4-9E, testing at 7200 ft.

Wildsville Field — Robt. C. Nolan's Jones no. 1, located in sec. 44-7-6E, testing at 5300 ft.

GRANT PARISH, Georgetown Field — Valiant Oil Co's Swope "A" no. 1, located in sec. 18-9-1E, testing at 1631 ft.

Tullos Urania Field — Valiant Oil Co's Swope no. 2, located in sec. 18-9-1E, testing at 1624 ft.

LASALLE PARISH, Little Creek Field — Bodcaw Co's Bodcaw Fee no. 39-LLS, located in sec. 4-8-2E, testing at 1927 ½ ft.

Olla Field — Placid Oil Co's La Cent — Urania Lbr Co. Ut no. 2 no. 1, located in sec. 12-9-2E, testing at 3410 ft.

Olla Field — Placid Oil Co's Tremont Lbr. Co. "I" no. 3, located in sec. 10-9-2E, drilling 3257 ft.

West Search Field — LaSalle Prov. & Dev. Co's J. F. Ganey no. A-1, located in sec. 17-8-2E, testing at 1987 ft.

Trout Creek Field — Justiss Mears Oil Co's J. M. Whatley no. 2, located in sec. 33-8-3E, testing at 4212 ft.

Tullos Urania Field — Behring's Bearing Serv. of La's King no. 3, located in sec. 36-10-1E, testing.

Tullos Urania Field — Saratoga Oil Co's Aos Moore no. 1, located in sec. 26-10-1E, testing at 1318 ft.

Tullos Urania Field — Webb-Abbott Assoc's Urania Lbr. no. 1, located in sec. 8-10-2E, testing at 1585 ft.

MADISON PARISH, Indian Lake Field — Humble Oil & Refg. Co's Roberts Petr. Co. et al no. 1, located in sec. 19-15-10E, drilling 12,260 ft.

MOREHOUSE PARISH, Wildcat Field — Crescent Drlg. Co. Inc's Snyder no. 1, located in sec. 22-226E, testing at 6476 ft.

OUACHITA PARISH, Wildcat Field — Barnwell Drlg. Co's Thomas no. 1, located in sec. 1-16-1E, drilling 10,650 ft.

Cheniere Field — John Franks's Calhoun Ut no. 1, located in sec. 18-17-2E, drilling 9118 ft.

Monroe Gas Field — Cardinal Drlg. Co's C. D. Co. Inc.; K. McGuire no. 3, located in sec. 27-18-3E, drilling 1600 ft.

Monroe Gas Field — Primos Oil & Gas Corp's Johnson no. A-1, located in sec. 81-18-4E, testing 2372 ft.

Monroe Gas Field — Joe G. Strahan's Miller no. 1, located in sec. 11-19-4E, drilling 2147 ft.

RAPIDES PARISH, North Big Island Field — Crow-Gulf Coast Venture's J. Belgard no. 2, located in sec. 27-5-3E, testing at 6310 ft.

North Big Island Field — Crow-Gulf Coast Venture's Eota no. 11, located in sec. 27-5-3E, testing.

North Big Island Field — Crow-Drlg.-States Oil Co's Paul no. 1 SU 43; O'Neal no. 5, located in sec. 22-5-3E, testing at 5249 ft.

TENSAS PARISH — Buckhorn Field — Monsanto Chem. Co's Fisher "I" no. 5, located in sec. 11-12-11E, testing at 8900 ft.

Glade Bayou Field — Sun Oil Co's Ferr SU T; Jane N. Hyde no. 1, located in sec. 17-13-11E, drilling 6066 ft.

Holly Ridge Field — Paragon & Clay Oil & Gas Corp's Penrod-Jurden no. 1, located in sec. 8-11-10E, drilling 2800 ft.

Lake Marydale Field — James E. Kemp's Fisher Lbr "J" no. 1, located in sec. 1-12-10E, drilling 773 ft.

UNION PARISH, Wildcat Field — Murco Drlg. Corp's Hum. Oil & Refg. Co. no. 7-1, located in sec. 7-20-2E, drilling.

Monroe Gas Field — Harvey L. Hurley's J. A. Peek Est. no. 2, located in sec. 16-20-4E, drilling 2408 ft.

NEW LOCATIONS

AVOYELLES PARISH, Red River Bay Field — Justiss Mears Oil Co's R. O. Mortin No. 5-B, 1980 feet from the east line and 2030 from the south line of section 6-2N-8E, to drill to 7800 feet, Wilcox-Helis Sand.

CONCORDIA PARISH, Esperance Point Field — Jones-O'Brien et al's Junkin-Barry ho. 1, from the northeast corner of section 44-5N-9E, go east along the north line of 5N-9E for 1075 feet, thence south for 2391 to location in section 42-5N-9E, 6800 feet, Wilcox.

GRANT PARISH, Wildcat — Creslenn Oil's Ray O'Bannion no. 1, 940 north and 1650 west of the SE-c of section 3-7N-4W, 5000 feet, Wilcox.

LASALLE PARISH, Wildcat — Crystal Oil's Louisiana Central Mineral Co. no. 1, 330 from the north and west lines of the SW-4 of the NE-4 of section 36-11N-4E, going into an old well to deepen to 8300 feet, Paluxy.

TENSAS PARISH, Wildcat — Central Oil and Ernest Spencer's R. M. Stricker no. 1, from the intersection of the NW-c of section 16 and the meander line of 1827, go southwesterly along the section line for 350, thence southeasterly at right angles for 660 to location in section 16-9N-11E, 5700 feet, Wilcox.

LASALLE PARISH, Olla Field — Placid Oil's Louisiana Central Oil and Gas Company No. 69-A, 560 feet from the west line and 660 from the north line of the NW-4 of the SE-4 of section 36-10N-2E, to go to 3600 feet, Wilcox formations.

LASALLE PARISH, Olla Field — Placid Oil's Louisiana Central Oil and Gas Company No. 69-A, 560 feet from the west line and 660 from the north line of the NW-4 of the SE-4 of section 36-10N-2E, to go to 3600 feet, Wilcox formations.

MOREHOUSE PARISH, Monroe Gas Field — Rault Petroleum's J. B. Parker no. 1, 615 south of the north line and 1150 east of the west line of the NW-4 of the SW-4 of section 26-20N-5E, 2450 fee, Harrell Sand.

RAPIDES PARISH, North Big Island Field — McGoldrick & Watson's J. P. Ryder No. 1, 500 south and east of the NW-c of the NE-4 of the SE-4 of section 29-5N-3E, 5500 feet, Wilcox.

TENSAS PARISH, Buckhorn Field — Monsanto Chemical's Fisher "1"—No. 6, 330 from the north and east lines of the SW-4 of the NE-4 of section 11-12N-11E, 8900 feet, Buckhorn and Massive.

Best Seller Is Seen In 'Smoking, Health'

WASHINGTON (AP) — Some Public Health Service officials predicted privately that "smoking and health," the 387-page report to the surgeon general released Saturday, will become a best-seller.

The paper bound volume is for sale by the superintendent of documents, Government Printing Office, Washington, at $1.25 a copy.

Monroe Morning World
Markets, Business and Oil
Sunday, January 12, 1964 One-D

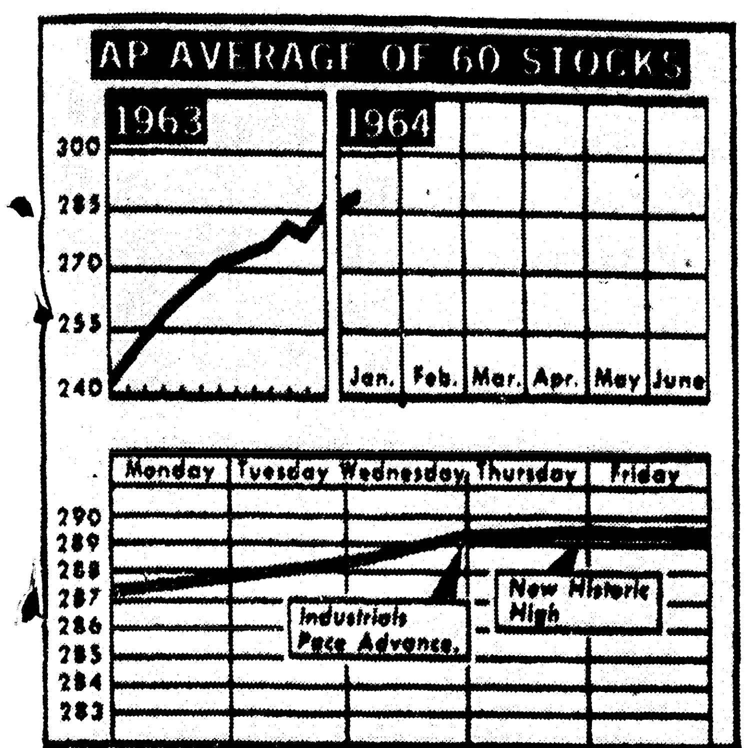

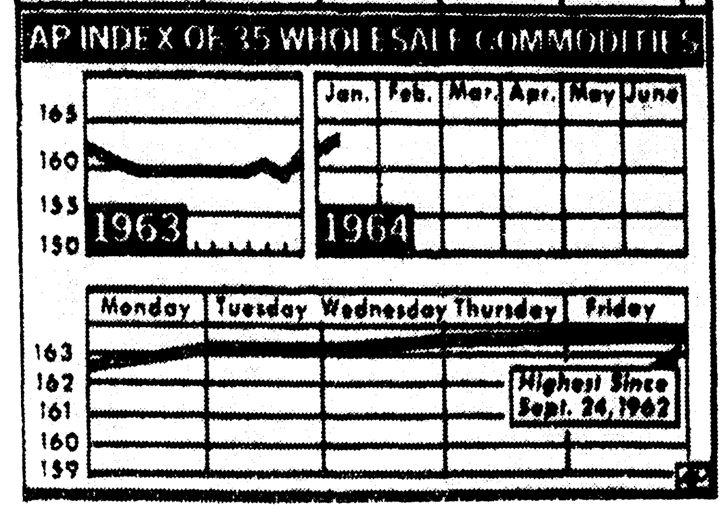

ADVANCING FOR second straight week, the Associated Press average of 60 stocks reached a new historic high when it closed at 289.4 from 287.2 a week earlier as indicated in the above chart. The commodity index reached the highest level since Sept. 24, 1962 when it closed at 163.8 from 162.7 in the preceding week. This was the seventh consecutive rise in the index, reflecting a sharp advance in food. (AP Wirephoto)

Stocks Start 1964 With Fair Gains

NEW YORK (AP)—The stock market ended its first full week of 1964 trading with a fair gain on average. Trading was the heaviest in more than two months.

It was the market's second straight week of advance, a decided reversal from the last few weeks of 1963 which saw considerable tax-loss selling and switching.

The sharpest gain came on Wednesday in response to President Johnson's State of the Union message in which he combined a proposal for enactment of the $11.1 billion tax cut by Feb. 1 with a surprise budget cut to $97.9 billion. The cut in expenses seemed to make the tax cut much more likely and business leaders — as well as stock prices — showed their approval.

The Dow Jones industrial average rose 6.65 to 774.33. The Associated Press average of 60 stocks advanced 2.2 to 289.4.

Both the Dow Jones industrials and the AP average strung together five straight weekly advances to historic new highs before the Friday session. The Dow industrials made a peak of 776.55 on Thursday. The AP average made a high of 289.4 on Thursday and remained unchanged Friday.

The week's volume was 27,043,987 shares compared with 21,891,650 shares in the four-day trading week preceding. It was the largest weekly volume since the week ended Nov. 2 when 28,722,840 shares changed hands.

Despite the expectation of a massive report on smoking and health from the U.S. Public Health Service at the weekend, the cigarette stocks showed surprising strength.

Prices of U.S. Treasury bonds declined in response to a surprise advance refunding plan unfolded by the Treasury but steadied in the final trading. Corporate bond trading moved at a near-gallop all week long. Prices churned irregularly.

LBJ ON ECONOMY

Some Skepticism Greets Message

By JACK LEFLER
AP Business News Writer

NEW YORK (AP)—President Johnson's prescription for the nation's economy was generally well received by business. There was some skepticism about whether he would meet his goals.

The stock market rose to a historic high immediately after Johnson delivered his State of the Union message to Congress. Wall Street felt that chances of early passage of income tax cut legislation had been improved.

"However proud we may be of the unprecedented progress of our free enterprise economy over the last three years, we cannot permit it to pause," Johnson told Congress.

"We need a tax cut now to keep this country moving."

Businessmen also were pleased with Johnson's proposed cut in the budget to $97.9 billion from the estimated spending total of $98.4 in the current fiscal year, and with a reduction in the deficit from $10 billion to $4.9 billion.

Some expressed doubt that proposed $1 billion appropriation for a war on poverty could make much of a dent.

Stuart Saunders, chairman of the Pennsylvania Railroad, said of Johnson's economy program: "His strong advocacy of reduction in government spending, along with a tax cut, clearly shows that renewed emphasis is going to be placed on the private sector of the economy. This is something that the business community has been advocating for some time."

Charles M. Beeghly, chairman of Jones & Laughlin Steel Co., said the President's message "gives a note of further optimism to the economy."

Martin R. Gainsbrugh, chief economist for the National Industrial Conference Board, a private, nonprofit research organization, said a cut in government spending, together with a tax cut, "will ultimately add to the economy's strength."

On the other hand, Alfred S. Glossbrenner, president of Youngstown Sheet & Tube Co., said of the Johnson program: "It's fine if it works out that way but there's a lot of things that can happen between now and the end of the fiscal year."

The retail phase of business was much in the limelight during the week.

Some 5,000 members of the National Retail Merchants Association gathered in New York for their annual convention. The consensus was that they expected record sales this year but were concerned about profits.

The organization's economic expert, Malcolm P. McNair, professor of retailing at the Harvard Graduate School of Business, predicted that retail sales in 1964 will increase 4½ per cent to $257 billion.

For business as a whole, McNair expressed the opinion that the 1964 outlook is for "moderate growth, no boom, some improvement each quarter but perhaps a declining rate of improvement in the second half of the year."

Retail sales wound up 1963 at a high level. The Census Bureau reported that sales the week before Christmas totaled $5,448,000,000, up 15 per cent from a year earlier.

Sales for December as a whole were sure to be a record—probably 3 to 4 per cent higher than in December 1962.

A big factor in the December retail sales picture was the record sale of more than 620,000 U.S.-made passenger cars. This was 11 per cent above the level of December 1962 and was the third consecutive month of record sales since the 1964 models were introduced.

The December performance pushed deliveries in 1963 to 7,332,000, up about 9 per cent from 1962 sales.

Sales in December of four major catalog firms—Sears, Roebuck & Co., Montgomery Ward & Co., J. C. Penney Co. and Aldens, Inc.—spurted to new highs for the month.

Production of passenger cars was stepped up after the previous week's holiday-short work period. Output was estimated at 175,100 units against 160,752 the previous week and 150,582 a year ago.

Steel production got off to a good start for the new year, totaling 2,037,000 tons for the week, a gain of 13 per cent over the previous week as mills operated at an estimated two-thirds of capacity.

TO STUDY PROBLEMS

LONDON (UPI) — A delegation of conservative party members of Parliament left by air Saturday for Aden to study "constitutional problems" there at the invitation of the federation of southern Arabia. "We shall meet anyone who does not throw stones," said Sir Peter Agnew.

TWO IN OUACHITA

5 Wells Finaled In Area Activity

Five new wells were completed last week in the Monroe Oil & Gas District — two of them in Ouachita Parish.

Three of the completions were in the Monroe Gas Field, with one each in Ouachita and Union Parishes completed in the field's Harrell Sand formations. Activity in the Harrell has been increasing.

The second Ouachita well also was finalled in the Monroe Field, at 2351 feet, but was not gauged.

Other finals occurred in Catahoula and Concordia Parishes.

New locations continued to decline, according to the weekly report from District Manager Duncan S. Cook, and only nine were staked in seven of the district's 15 parishes.

However, 35 rigs were actively drilling or testing in 12 parishes. Rigs in this category included eight in LaSalle Parish, five in Ouachita, four each in Concordia and Tensas, three each in Avoyelles and Rapides, two each in Grant and Union, and one each in Caldwell, Catahoula, Madison and Morehouse.

New locations included two each in LaSalle and Tensas Parishes, and one each in Avoyelles, Concordia, Grant, Morehouse and Rapides.

Wells abandoned during the week totalled 11, leaving 78 inactive sites in the district.

Cook's report included these facts on the week's completions, active rigs and new locations:

COMPLETIONS

CATAHOULA PARISH, Wildcat Field — Caruthers & Saye's Brown no. 1, located in sec. 9-7-6E, depth 6015 ft.

CONCORDIA PARISH, Wildcat Field—Hughes & New Oil Co's Yakey No. 2-A, located in sec. 36-4-8E, depth 7208 ft.

OUACHITA PARISH, Monroe Gas Field — Omega Petr Corp's MGU no. 7 USA no. 7, located in sec. 10-19-5E, depth 2389 ft.

Monroe Gas Field — Western Nat'l Gas Co's COU Kate F McGuire no. 2, located in sec. 27-18-3E, depth 2351 ft.

UNION PARISH, Monroe Gas Field — Humble Gas Trans Co's Harr SU 80; HGTC no. 543, located in sec. 28-21-3E, depth 2420 ft.

ACTIVE

AVOYELLES PARISH, Wildcat Field — B. E. Gamble's D. H. Terral Ut no. 1, located in sec. 2-3-3E, drilling 6800 ft.

Wildcat Field — Pan Amer Petr Corp's Edler Realty Co. Inc. no. 11, located in sec. 22-3-6E, testing at 7514 ft.

Wildcat Field — Shell-Ashland's L. A. Moreau no. 1, located in sec. 82-2-4E, drilling 13,151 ft.

CALDWELL PARISH, Vixen Field — Harvey Broyles & P. G. Holloway's Olin Math no. 1, located in sec. 19-15-3E, drilling 6232 ft.

CATAHOULA PARISH, Wildcat Field—Kinsey Ints' Burroughs no. 2, located in sec. 45-7-6E, testing at 2317 ft.

CONCORDIA PARISH, Bee Brake Field — E. C. Wentworth etal's Quinn no. A-5, located in sec. 18-4-7E, drilling 5200 ft.

Blackhawk Field — Hunter Jones' Panola Ld. & Dev. Co. no. 1, located in sec. 46-2-8E, drilling 4820 ft.

Roseland Field — Humble Oil & Refg. Co's Whorton — James no. 2-A, located in sec. 24-4-9E, testing at 7200 ft.

Wildsville Field — Robt. C. Nolan's Jones no. 1, located in sec. 44-7-6E, testing at 5300 ft.

GRANT PARISH, Georgetown Field — Valiant Oil Co's Swope "A" no. 1, located in sec. 18-9-1E, testing at 1631 ft.

Tullos Urania Field — Valiant Oil Co's Swope no. 2, located in sec. 18-9-1E, testing at 1624 ft.

LASALLE PARISH, Little Creek Field — Bodcaw Co's Bodcaw Fee no. 39-LLS, located in sec. 4-8-2E, testing at 1927 ½ ft.

Olla Field — Placid Oil Co's La Cent - Urania Lbr Co. Ut no. 2 no. 1, located in sec. 12-9-2E, testing at 3410 ft.

Olla Field — Placid Oil Co's Tremont Lbr. Co. "1" no. 3, located in sec. 10-9-2E, drilling 3257 ft.

West Search Field — LaSalle Prov. & Dev. Co's J. F. Ganey no. A-1, located in sec. 17-8-2E, testing at 1987 ft.

Trout Creek Field — Justiss Mears Oil Co's J. M. Whalley no. 2, located in sec. 33-8-3E, testing at 4212 ft.

Tullos Urania Field — Behring's Bearing Serv. of La's King no. 3, located in sec. 36-10-1E, testing.

Tullos Urania Field — Saratoga Oil Co's Aos Moore no. 1, located in sec. 26-10-1E, testing at 1318 ft.

Tullos Urania Field — Webb-Abbott Assoc's Urania Lbr. no. 1, located in sec. 8-10-2E, testing at 1585 ft.

MADISON PARISH, Indian Lake Field — Humble Oil & Refg. Co's Roberts Petr. Co. et al no. 1, located in sec. 19-15-10E, drilling 12,260 ft.

MOREHOUSE PARISH, Wildcat Field — Crescent Drlg. Co. Inc's Snyder no. 1, located in sec. 22-226E, testing at 6476 ft.

OUACHITA PARISH, Wildcat Field — Barnwell Drlg. Co's Thomas no. 1, located in sec. 1-16-1E, drilling 10,650 ft.

Cheniere Field — John Franks's Calhoun Ut no. 1, located in sec. 18-17-2E, drilling 9118 ft.

Monroe Gas Field — Cardinal Drlg. Co's C. D. Co. Inc.; K. McGuire no. 3, located in sec. 27-18-3E, drilling 1600 ft.

Monroe Gas Field — Primos Oil & Gas Corp's Johnson no. A-1, located in sec. 81-18-4E, testing 2372 ft.

Monroe Gas Field — Joe G. Strahan's Miller no. 1, located in sec. 11-19-4E, drilling 2147 ft.

RAPIDES PARISH, North Big Island Field — Crow-Gulf Coast Venture's J. Belgard no. 2, located in sec. 27-5-3E, testing at 6310 ft.

North Big Island Field — Crow-Gulf Coast Venture's Eola no. 11, located in sec. 27-5-3E, testing.

North Big Island Field — Crow Drlg. States Oil Co's Paul no. 1 SU 43; O'Neal no. 5, located in sec. 22-5-3E, testing at 5249 ft.

TENSAS PARISH — Buckhorn Field — Monsanto Chem. Co's Fisher "I" no. 5, located in sec. 11-12-11E, testing at 8900 ft.

Glade Bayou Field — Sun Oil Co's Ferr SU T; Jane N. Hyde no. 1, located in sec. 17-13-11E, drilling 6066 ft.

Holly Ridge Field — Paragon & Clay Oil & Gas Corp's Penrod-Jurden no. 1, located in sec. 8-11-10E, drilling 2800 ft.

Lake Marydale Field — James E. Kemp's Fisher Lbr "J" no. 1, located in sec. 1-12-10E, drilling 773 ft.

UNION PARISH, Wildcat Field — Murco Drlg. Corp's Hum. Oil & Refg. Co. no. 7-1, located in sec. 7-20-2E, drilling.

Monroe Gas Field — Harvey L. Hurley's J. A. Peck Est. no. 2, located in sec. 16-20-4E, drilling 2408 ft.

NEW LOCATIONS

AVOYELLES PARISH, Red River Bay Field — Justiss Mears Oil Co's R. O. Martin No. 5-B, 1980 feet from the east line and 2030 from the south line of section 6-2N-8E, to drill to 7800 feet, Wilcox-Helis Sand.

CONCORDIA PARISH, Esperance Point Field — Jones-O'Brien et al's Junkin-Barry no. 1, from the northeast corner of section 44-5N-9E, go east along the north line of 5N-9E for 1075 feet, thence south for 2391 to location in section 42-5N-9E, 6800 feet, Wilcox.

GRANT PARISH, Wildcat — Creslenn Oil's Ray O'Bannion no. 1, 940 north and 1650 west of the SE-c of section 3-7N-4W, 5000 feet, Wilcox.

LASALLE PARISH, Wildcat — Crystal Oil's Louisiana Central Mineral Co. no. 1, 330 from the north and west lines of the SW-4 of the NE-4 of section 36-11N-4E, going into an old well to deepen to 8300 feet, Paluxy.

TENSAS PARISH, Wildcat — Central Oil and Ernest Spencer's R. M. Stricker no. 1, from the intersection of the NW-c of section 16 and the meander line of 1827, go southwesterly along the section line for 350, thence southeasterly at right angles for 660 to location in section 16-9N-11E, 5700 feet, Wilcox.

LASALLE PARISH, Olla Field — Placid Oil's Louisiana Central Oil and Gas Company No. 69-A, 560 feet from the west line and 660 from the north line of the NW-4 of the SE-4 of section 36-10N-2E, to go to 3600 feet, Wilcox formations.

LASALLE PARISH, Olla Field — Placid Oil's Louisiana Central Oil and Gas Company No. 69-A, 560 feet from the west line and 660 from the north line of the NW-4 of the SE-4 of section 36-10N-2E, to go to 3600 feet, Wilcox formations.

MOREHOUSE PARISH, Monroe Gas Field — Rault Petroleum's J. B. Parker no. 1, 615 south of the north line and 1150 east of the west line of the NW-4 of the SW-4 of section 26-20N-5E, 2450 fee, Harrell Sand.

RAPIDES PARISH, North Big Island Field — McGoldrick & Watson's J. P. Ryder No. 1, 500 south and east of the NW-c of the NE-4 of the SE-4 of section 29-5N-3E, 5500 feet, Wilcox.

TENSAS PARISH, Buckhorn Field — Monsanto Chemical's Fisher "1"—No. 6, 330 from the north and east lines of the SW-4 of the NE-4 of section 11-12N-11E, 8900 feet, Buckhorn and Massive.

Best Seller Is Seen In 'Smoking, Health'

WASHINGTON (AP) — Some Public Health Service officials predicted privately that "smoking and health," the 387-page report to the surgeon general released Saturday, will become a best-seller.

The paper bound volume is for sale by the superintendent of documents, Government Printing Office, Washington, at $1.25 a copy.

ROSS NOLAN, senior art major at Northeast State, looks over some of his paintings which will be shown in the annual art exhibit at the college beginning this afternoon. Nolan, former all-Gulf States Conference tackle, is holding his senior show as part of the exhibit.

NORTHEAST ART EXHIBIT

Former Grid Star Joins Artist Ranks

Somewhere the idea got started, a long time ago, that artists were mousy, effiminate types. This is not true and never has been.

You want proof? Ross Nolan should be proof enough. He's six feet, two inches tall, and weighs 240 pounds. He was an all-state football tackle at Monroe's Neville High, a four-year starter and twice an all-Gulf States Conference choice at Northeast State and briefly a pro.

Nolan is holding his senior art exhibit as part of Northeast State's annual exhibit. This year's show is the biggest ever at Northeast, according to Edward Schutz, assistant professor of art and the director of the exhibit. It includes around 200 works of students from beginners to advanced students. Included in the show will be examples of each area of art emphasized at Northeast.

"These areas," says Schutz, "encompass the fields of design, drawing and painting, print making, sculpture, ceramics and jewelry which reflect the diverse approaches to art as presented in both lower and upper division courses at the college."

The show will open with an informal tea today, from 3 to 5 p.m. and continue through Jan. 31. The public is invited to attend and there is no admission charge.

Nolan has about 25 works in the show, most of them paintings. His work includes landscapes, nature scenes, a couple of abstracts, a cartoon, some commercial art and book illustrations, plus two mosanic table tops, sculpture and leatherwork.

One of his paintings is a football scene. Very few of his paintings involve sports, however, although one his best-known paintings locally, which is not included in the show, was his mural of world champion pole vaulter John Pennel which hung behind the main table at the Pennel Day banquet and drew a lot of praise.

Ross has sold five of the paintings with his top price $50. He hopes someday to get into some type of art if he doesn't remain in the army. He is graduating Feb. 1 and receives his commission as an army lieutenant.

Always able to draw well, Nolan got interested in art while in high school and majored in it at Northeast while attending the college on an athletic scholarship.

Southt by several colleges after making the all-state team at Neville in 1958, he was one of the best tackles ever to play at Northeast, a starter from 1959 through 1962 and all-conference his last two years. He was with the professional Denver Broncos of The American Football League briefly before returning for his final semester of college last fall.

In addition to his all-conference honors, he was captain of the football team, winner of the annual scholarship award, vice president of Omicron Delta Kappa, national honorary leadership fraternity, and member of Who's Who Among Students in American Colleges and Universities.

Nolan is married to the former Patricia Sue Hand of Monroe and is an expectant father.

Mayor Of Epps Named To State Tourism Post

ALEXANDRIA (Special) — Mayor Ed C. Jones of Epps, an active worker in the Lovely Louisiana Tourist Association since its founding, has been named the organization's field representative for the northern part of Louisiana.

Cecil Middleton of DeRidder, president of the statewide tourist inducement association, said Jones will contact individuals, clubs and organizations in each town and explain the purpose of the organization, hold tourism clinics, organize membership drives, and in general work with local level groups which are interested in the LLTA's goals of a billion dollar annual tourist industry.

"We are happy to have a man of Ed Jones' calibre with us," Middleton said, "because it is only through the hard work of people like him that we can achieve our ultimate aims of creating a great new economy through tourism."

Jones, active in tourist work for years, has served on numerous LLTA committees and at present is a member of the LLTA Advisory Board. He is also Fifth District vice president for the Louisiana Municipal Association.

In accepting the appointment, Jones said that "The people of north Louisiana have a big stake in the tourist industry, and I have no doubt at all that they will go all out for this new source of economic prosperity, since the records show that tourism brought in over $600 million last year."

WHERE TO FIND IT

Use this handy index to quickly locate 'what you are looking for in the WANT ADS.

(1) Legal Notices
(2) Lodge & Club Notices
(3) Card of Thanks
(4) In Memoriam
(5) Monuments & Cem. Lots
(6) Nurseries & Child Care
(7) Personals
(8) Lost & Found

AUTOMOTIVE
(9) Franchised Dealers
(10) Automobiles For Sale
(11) Trucks For Sale
(12) Trailers — Mobile Homes
(13) Accessories, Tires, Parts
(14) Auto - Truck Repairs
(15) Automobile Loans
(16) Motorcycles & Bicycles
(17) Wanted — Automotive

BUSINESS DIRECTLY
(18) Business Services
(19) Professional Services
(20) Repairs
(21) Appliance Repairs
(22) Painting, Papering, Deco.
(23) Heating Plbg., Roofing
(24) Moving — Storage
(25) House Moving
(26) Cleaning — Laundering

EMPLOYMENT
(27) Help Wanted, Female
(28) Help Wanted, Male
(29) Help Wtd. Male-Female
(30) Salesmen - Agents Wtd.
(31) Work Wanted, Female
(32) Work Wanted, Male

FINANCIAL
(33) Business Opportunities
(34) Money To Loan

SCHOOL — INSTRUCTIONS
(35) Instruction Classes
(36) Private Instruction
(37) Correspondence Schools
(38) Trade Schools

LIVESTOCK
(39) Dogs, Cats, Pets
(40) Cattle, Livestock
(41) Poultry & Supplies

MERCHANDISE
(42) Articles for Sale
(43) Articles for Rent
(44) Household Items
(45) Bargain Counter
(46) Musical Merchandise
(47) Television
(48) Business & Office Equip.
(49) Sporting Goods
(50) Boats & Accessories
(51) Water Wells
(52) Bldg. Materials-Services
(53) Machinery & Tools
(54) Farm Equip & Supplies
(55) Farm & Dairy Products
(56) Seeds, Plants, Supplies
(57) Good Things To Eat
(58) Auction Sales
(59) For Sale or Swap
(60) Wanted To Buy

REAL ESTATE FOR RENT
(61) Furnished Apartments
(62) Unfurnished Apartments
(63) Furnished Houses
(64) Unfurnished Houses
(65) Rooms With Board
(66) Rooms Without Board
(67) Business Places
(68) Office & Desk Room
(69) Farms & Acreage
(70) Lake & Suburban Prop.
(71) Area Property

REAL ESTATE FOR SALE
(73) Business Property
(72) Wanted To Rent
(74) Farms & Acre
(75) Houses
(76) Lots
(77) Lake & Suburban Prop.
(78) Area Property
(79) Real Estate, Sale or Trade
(80) Wanted Real Estate
(84) Home Improvement
(85) Building & Contracting

BOTH BY MAIL AND CARRIER SUBSCRIPTION RATES THE SAME

	Daily and Sunday	Daily Only	Sunday Only
ONE MONTH	$1.60	$1.25	.45
ONE YEAR	$.9.20	$15.00	$5.40

Combination
WORLD and NEWS-STAR with SUNDAY
ONE MONTH $2.75
ONE YEAR $33.00

NEWS-STAR WITH SATURDAY AND SUNDAY WORLD
ONE MONTH $1.60
ONE YEAR $19.20

NEWS-STAR (5 DAYS A WEEK)
ONE MONTH $1.10
ONE YEAR $13.20

ANNOUNCEMENTS

OPENING JAN. 9
The Fresh Sea Food Market
208 Montgomery, W. M.
"We Haul Our Own"

6 CHANNEL TV-FREE INSTALLATION VIDEO, INC. FA 5-4658.

MONROE TRAVEL SERVICE
NO COST TO CLIENTS— FA 2-1691

(3) Card of Thanks

THE PRAYERS, Kindness and Sympathy of our Friends and Neighbors in our recent sorrow, will always remain with us a precious memory. Our sincere thanks and gratitude to each of you for all your comforting acts.

A. G. HEACOCK FAMILY

WE DESIRE to extend our sincere and heartfelt thanks to relatives and friends for kindness and sympathy extended us at the suddden death of our beloved son and brother ALVIN L. ROGERS. Your kindness and sympathy are more deeply appreciated than any words of thanks can ever express. Many thanks for the beautiful floral offerings. All have the everlasting gratitude of
Mother, Father and Family
Mr. and Mrs. A. L. Rogers
Mangham, La.

(6) Nurseries & Child Care

ROMPER ROOM, city and state approved. Near college. Dial FA 5-3119.

LAKESHORE and College area. Child care by hour, day or week. FA 3-9856.

HOME ATMOSPHERE, experienced child care, near W. M. High. Ph. 325-8341.

(7) Personals

WILL keep 2 or 3 small children, 604 Mitchell Lane, W.M. FA 2-3842.

I WILL DO IRONING, 10 cents and 15 cents a piece. Call 323-9976.

TAILOR MADE slip covers, drapes, upholstering. Mrs. Martin. FA 2-6046.

SEWING Machine oiled and adjusted in home, $2. Veteran. Ph. 323-4182.

ALTERATIONS, all kinds, DB Coats into singles. Mrs. Smith FA 5-6615.

IF YOU DRINK that's your business; if you want to quit that's our business. Write us, secretary, Alcoholics Anonymous, P. O. Box 309, Monroe, La.

EXPERT repairs, modern or antique dolls. Wigs and parts, original costumes made to order for dolls of any period. No 5-2153.

GRAND FLORAL
FLOWERS For Your Valentine

(8) Lost & Found

FOUND, black cocker spaniel, near Edgewater Gardens. Quigles Drive. FA 3-4588.

LOST Jan. 9, Gold coin charm, date 1914, vicinity Louisville and Auburn Ave. Reward. FA 3-0368.

LOST, tan long haired part Collie, part German Shepherd dog, vicinity of Kentucky St. Ph. 325-5130 or 325-4709.

LOST, 2 lemon and white fox dogs behind Block Church on Jonesboro Rd. Collar and name plate on dogs. 373-0822 or after 6 PM FA 5-8492.

FOUND: Tool Box vicinity of Ouachita Valley Vocational School. FA 2-3210.

LOST small dog, white with black spots, 9 months old. New collar. Vicinity Northside. Reward. FA 5-8307.

LOST: black and tan, male, cur dog in Cypress Community. If found, call FA 5-6718 or 322-3236.

FOUND at Rocky Branch, young male Red bone hound. Left ear tattoo, B3B. Call PArk 6-4496 after 2 PM and identify.

LOST, pkg. of color pictures between Griffin Studio and Geo. Parks Drug Store.Name on pkg. Mrs. R. W. Butler. Call FA 5-4811 or FA 2-5981.

WE HAVE several sets of keys, several pair of glasses, and 1 class ring that have been turned in to our found dept. over a period of time. Inquire front desk News-Star World.

FREE "FOUND" ADS
As PUBLIC SERVICE TO ITS readers the NEWS-STAR — WORLD publishes Found classified ads up to 20 words for three days FREE if you find lost pets, keys, etc., call FA 2-5161 and Place a "Found" ad without cost to you. NOTE: This offer DOES NOT APPLY to Lost ADS."

AUTOMOTIVE

(9) Franchised Dealers

FIAT
SALES - SERVICE - PARTS
SERVICE for all make FOREIGN CARS now available!
Cr. Glenmar & 18th St. Ph. 325-1731

OVERDRIVES
For All Model Jeeps
HATTEN MOTORS
509 N. 2nd., Monroe FA 2-4436

TWIN CITY PONTIAC
Authorized Pontiac-Tempest Dealer
1909 Louisville Ave. FA 5-4652

(10) Automobiles For Sale

BY OWNER 1963 Starfire Olds, Power Steering, Brakes, Powered Antenna and air. Bucket seats, 8,300 actual miles. $3700. Call FA 5-1461; FA 5-2517.

BY OWNER '57 Chev. 210, 4 door, straight shift, real nice. FA 2-8340.

1946 4-Wheel Drive JEEP $375.
Scott Truck & Tractor
720 DeSiard St. FA 2-4432

1953 PLYMOUTH, good motor, tires and running gear, $100. FA 3-4698.

1963 CHEVROLET
6 Cylinder, Radio, Heater, Automatic, Power Steering, New Tires. THIS CAR IS LIKE NEW.
$2150
FEEBACK MOTOR CO.
1701 N. 7th, W.M. FA 3-1307

OLDS CONVERTIBLE
1956 OLDSMOBILE Super 88 Convertible. STRAIGHT SHIFT. One of the finest in Monroe.
$595-$100 DN.-$29 MO.
HILL MOTORS
513 Louisville FA 3-4058

BY OWNER 1948 Fleetline Chevrolet. Good condition. Call FA 3-6989.

'58 CHEVROLET Bel-Air 4-dr. Powerglide $450
TARPLEY'S USED CARS
413 N. 2nd St. Ph 323-5301, FA 3-9214

CLEAN '53 Ford Victoria, stick shift, radio. $165. FA 3-7188.

'61 COMET 4-door Sedan. Straight drive. Like New $995
PAILETTE'S USED CARS
417 Washington St. FA 3-5910

1961 MONZA SPORT COUPE
RADIO, Heater, 4 on the floor shift, factory air, motor under Warranty. $1450. 323-5314.

'59 FORD, 4-door, V-8 straight drive. Real nice $595.
DUFFEY & HEARD USED CARS
501 North 2nd St. Ph. 322-7147

1960 GALAXIE, 4-Door Sedan. Full Power, Automatic, Factory Air, 2-Tone Paint, Matching Interior, White Sidewall Tires. Phone GEORGE DENT 322-7064 Weekdays after 7 p.m.

'54 PLYMOUTH, real clean, good shape. $300. Call 325-8054 after 5:30.

CLEAN 1962 Volkswagen, radio, new tires, $1295. Ph. 323-2400.

'57 CHEVROLET. General mechanical condition good. Body clean, good paint, clean inside. Reasonable price, $425. for this car. Call 325-7149.

$50 DOWN
$21.00 MONTH
1955 BUICK Special 2-door hardtop. Beautiful red and white finish with matching interior. Good tires. Ready to go.
$395
1955 CADILLAC Coupe DeVille. Extra clean inside and out. Won't last long at:
$395.
HILL MOTORS
513 Louisville FA 3-4058

1954 FORD, 2 dr. clean, new paint, transmission, tires. Sacrifice, $275. FA 3-3848 after 3 PM.

CLEANEST 1954 Chevrolet in town, straight drive, radio, heater, $395. FA 5-3811 or FA 2-3375.

'57 MERCURY. Clean $295
Langston Brake Service
Cr. Louisville & N. 2nd St. FA 5-4423

'62 BEL AIR Chevrolet Wagon, Air conditioned. REAL NICE CAR $2295.
HUTSON BROS.
301 Cypress, W.M. FA 5-1268

BY OWNER, 1959 Buick Electra, air, power, extra clean. Priced for quick sale. FA 2-8331.

1962 BUICK Invicta. Loaded! $2500. Call FA 5-9611.

1958 Renault Clean $295
STUDEBAKER
N. 4th at Washington FA 5-4695

AUTOMOTIVE

(10) Automobiles For Sale

FARMAR BROS. DODGE
SALES & SERVICE 310 Walnut St.

'54 PLYMOUTH. One owner. Good condition. FA 5-1072.

1960 CORVAIR, 4 dr., radio, heater, automatic. $585. 387-9006.

'59 FORD V8 Standard transmission, 4-Door, Radio, Heater, White wall tires. Leather interior. Extra sharp. Nothing Down. Low monthly terms can be arranged. 2001 Cypress, W.M. FA 3-9833 or FA 5-9179.

1960 CHEVROLET Impala 4-Door Hardtop. V-8, Automatic transmission. Low mileage. One owner car. EXTRA CLEAN $1295
HESTER MOTORS
701 Louisville Ave. Phone 322-6669

1961 FORD Country Sedan, Station Wagon. V-8 Automatic. Radio, Heater, White Sidewall tires. A REAL NICE CAR. Phone Charles Greer 325-8486 Weekdays after 7 p.m.

1960 JAGUAR, white with red interior. Clean, good condition. $1950. Call 373-0861.

ONE Owner, 1959 Mercury Montclair, 4 dr. hardtop; solid white, power and air, low mileage and clean. $1045. FA 2-0022 after 6 P.M.

WILL By and Sell Clean Used Cars. 1952 Chevrolet pick-up and 1957 Buick. 711 Jewel St. W.M. corner Jewel & Nat. 322-9277.

1958 Mercury, 4 dr., radio, heater, automatic transmission, $545. 322-1855.

AS LOW AS NO DOWN PAYMENT
SINCLAIR USED CARS
1612 South 2nd FA 3-3807

'56 MERCURY 2-Door Hardtop. Radio, Heater, Whitewall tires. V8, Standard Transmission With overdrive. No money down. Terms can be arranged. 2001 Cypress, W.M. FA 3-9833 or FA 5-9179.

BY OWNER, 1957 Plymouth, less than 45,000 miles. Will take trade of older car or pickup. FA 5-5596.

1951 FORD V-8, clean, $150. FA 3-5849

1958 BUICK Special, power steering and brakes, low mileage. FA 2-7227.

$100 DOWN
$35.40 MONTH
1956 CHEVROLET Bel-Air 4-door hardtop. V-8 automatic. Beautiful black and white finish with contrasting original interior. This one is extra sharp.
STANDARD MOTORS
100 Louisville Ave. FA 5-5322

'58 VOLKSWAGEN. Like new $795
Ouachita Motors
201 Pine FA 5-6431

'56 Pontiac Convertible Real good $495.
'51 Chevrolet Straight drive. Good $195.
'55 FORD. A honey! $395.
Several Good Cheap Cars and Trucks To Select From.
Anderson's
1318 DeSiard St. FA 3-6412

GOOD SECOND CARS
'59 Ford Country sedan $745.
'57 Mercury 4-dr. $445.
'57 Oldsmobile "88" sedan. $495.
JACKSON MOTORS
320 North 4th St. FA 3-2294

'59 FORD, 4 dr. V-8, standard shift, radio, heater, good tires. Extra clean, low mileage, $625. FA 2-2490.

1955 Cadilliac Coupe Deville. Air conditioned, all power, low mileage. A steal, $495. See at 1910 North 18th. Ph. FA 5-8532.

RED AND WHITE
1959 FORD
'59 FORD Fairlane 500 4-door Sedan. Economical 6 cylinder with STRAIGHT SHIFT. Extra clean and ready to go.
$695
HILL MOTORS
513 Louisville FA 3-4058

'56 Plymouth 4-door. Nice $350
'57 Chevrolet 4-door $450
'58 Ford. Dependable $325
'58 Oldsmobile. Sharp one! $495
'61 Renault. Drives perfect $300
'59 Chevrolet Station Wagon $550
'56 Ford. Extra nice $395
R & R MOTORS
606 Winnsboro Rd. Ph. 387-0463

STAGG'S AUTO & WRECKING YARD.
'56 Oldsmobile $195
'54 Ford, straight dr. $95
900 Washington St. W.M. FA 5-9051

1960 CHEVROLET CORVAIR 4 dr. Standard shift, nearly new $650
TERRY'S
2628 DeSiard St. FA 3-3504.

1960 GALAXIE "500" 4-Door Sedan, Automatic. Full Power. Factory Air, white finish. One Owner. Call JIMMIE INZINA 323-2136 Week days after 7 p.m.

1957 OLDS., all power, $250. Owner will finance. 325-9307, 325-1082.

1960 CHEVROLET Biscayne, 4 dr. several extras. Good clean condition. $895. FA 5-4172 or FA 5-8036.

1960 STUDEBAKER station wagon $595.
1958 OLDSMOBILE $250.
SQUARE DEAL MOTORS
1000 Winnsboro Road FA 3-9677

'60 IMPALA 4-door hardtop. V-8 automatic. Real sharp $1595.
'63 CHEVY Wagon Biscayne. 4-door, V-8 automatic. Solid white finish. Real sharp $2395
FRIDAY'S
CLEAN USED CARS
501 Washington St. FA 5-1283

1955 CHEVROLET 2 dr. Nice Car, $450. 322-9835 or FA 5-3611 after 5 PM.

1959 VOLKSWAGEN 9 passenger Station Wagon. $795. Financing can be arranged. FA 5-4355, 8:30 A.M. to 5 P.M.

'59 COUNTRY Sedan 4-Dr. Clean $695.
West Monroe Used Cars
Cor. of Natchitoches & Cypress, FA 3-4716

1961 FORD Fairlane "500", 4-Door Sedan. Full Power. Factory air, Radio, White sidewall tires. Light blue finish. Low Mileage. Phone JIM RIGAL 323-1712 Weekdays after 7 p.m.

SELLING YOUR CAR?
SEE US FOR
BEST PRICES
Griffin-Loftin
T. G. Kincaid—Mgr.
No. 2nd & Louisville Ave.
FA 3-8164

We Finance What We Sell
TWO 1955 Buicks, 2 dr. hardtop, radio, heater, white tires, 2 tone paint, nice cars.
1954 FORD, 2 dr. hardtop, radio, heater, white tires, shift in floor.
1953 CHEVROLET, 4 dr. radio, heater, new motor, good tires.
1955 FORD 2 dr. sedan, heat and music, white tires, extra sharp.
CENTRAL AUTO SALES
1919 Cypress, W. M. FA 3-4943

'55 OLDS, All Power, Real Nice $350
'57 FORD, Straight Shift, Overdrive $375
'58 FORD, Loaded $650
BILL'S WESTSIDE TEXACO
601 Cypress, W.M. 322-9410

FOR SALE — XK "E" Jaguar convertible, cream color, red leather upholstery, chrome wire wheels, actual miles 8,150. One owner. Never raced. Longest trip ever made was from New Orleans to Jonesboro, Louisiana. Mint clean. $3,950. New price was $6,800. Contact A. S. Holliday, Jonesboro, Louisiana, phone 2530.

(11) Trucks for Sale

'56 FORD Pick-up, 4 new tires. Reasonable. 1501 Jackson St. City.

1961 VOLKSWAGEN pickup, 27600 actual miles, new motor under factory warranty. $895. 373-0249 or 373-0461.

V 190 International tandem-drive truck. A good truck for $1,500.
Consolidated Auto Parts
White's Ferry Road, W.M. FA 5-1948

1954 CHEVROLET 1½ ton, 14 ft. bed. $850. Call FA 5-3062.

1954 R-100 INTERNATIONAL pickup. Runs good, good tires. $295. Ph. 325-4957.

PICKUP SALE
$195 - $595
Six to choose from
L & M MOTORS
1001 S. 2nd FA 5-0752

1961 FORD Econoline panel truck, first class condition, good tires. $1195. Phone FA 5-3266.

'59 FORD ½ ton, clean, good tires, no dents. $795. Call FA 3-6209.

1961 SCOUT 4x4 pickup. Less than 7,000 miles, Warren hubs, 4 new 650 ground grips $1395
1958 INTERNATIONAL. 4-wheel drive with stake body. Warren hubs $995
ADAIR G.M.C.
3101 Louisville Ave. FA 3-4432

(12) Trailers, Mobile Homes

Top Cash $$ for Used Trailers
FARR'S TRAILER MART 323-2763

$4000 HOUSE Trailer, 8x36. Air conditioned, automatic washer; 2 bedrooms. In A-1 condition. Used by 2 people approx. 6 months. Will sacrifice for $2600 cash. 304 Linderman, W.M. FA 2-6046.

AUTOMOTIVE

(12) Trailers, Mobile Homes

SINGLE HORSE TRAILER, $175. FA 3-0005

PROFITS LOW — VOLUME GREAT
That's The Way We Operate
Jerry's Mobile Home
1711 Louisville FA 5-8162

NEW AND USED Mobile Homes—Parts and Service. Open to 8 PM nightly.
FARR'S TRAILER MART
2806 Cypress, W.M. Ph. 323-2763

QUALITY NEW & USED TRAILERS
COBB TRAILER SALES
2916 Cypress St., W. Monroe, FA 2-1203

(13) Accessories, Tires, Parts

MUD-GRIP Recaps for Jeeps, Pickups, Compacts.
RAY'S TIRE SERVICE
1710 Cypress, W.M. 322-9443

LIFE-TIME Mufflers Installed
NEWCOMER TIRE SERVICE—FA 3-0373

USED PARTS AND CARS
EARL'S WRECKING YARD
Hwy. 80 W.M. 325-9240

If it's tires you need, call FA 2-1808 Monroe Tire Exchange, 2008 DeSiard.

COMPLETE line parts for all make cars, and trucks. 64's and down. Motors, transmission, radios, etc.
NICHOLS WRECKING CO.
Hwy. 80 East, 2 miles Ph. 373-0352

SEAT Covers, Tailored — Clear plastics. All model cars. Values to $24.95, cash & carry $9.95. MASSEY'S ECONOMY SERVICE, 116 Trenton, W.M. 325-0462.

Complete LINE Parts All Cars
RITTER'S AUTO PARTS
1919 DeSiard Dial FA 2-6377

(14) Auto—Truck Repairs

Factory Rebuilt Engines $117.50 up
No Money Down on Credit Approval
POWERGLIDE — Ford-o-matic Transmissions rebuilt, guaranteed $69. Parts, Labor.
SELECT TRANSMISSION
3208 DeSiard 323-2179

LUTHER'S
WHEEL ALIGNMENT SERVICE
"Pioneers In Our Line"
106 Olive St. FA 2-3880

PROTECT your car from bad weather with guaranteed paint job by George. SUPERIOR PAINT & BODY WORKS 1818 DeSiard St. Ph. 322-3710, 373-1756

AUTO PAINTING SPECIALIST
SIMMONS BODY SHOP
3011 Louisville Ave. FA 5-4001

ELIMINATE Stalling. . See LARRY for TUNE-UPS and BRAKE SERVICE.
LARRY'S AUTO SERVICE
312 North 5th St. FA 3-6547

PAINT and body work guaranteed
Monroe Repair & Body Shop
307 Powell Ave. FA 3-1103

Wrecks A Specialty 24 Hr. Service
MITCHELL BODY SHOP
705 Washington FA 5-3153

DELTA AUTO PARTS
2311 South Grand FA 3-3838

Auto Painting - $29.95
Best Paint And Workmanship
FRANK'S PAINT & BODY SHOP
115 Trenton St. West Monroe

TWIN CITY
TRANSMISSION SERVICE
205 North 5th St. Ph. 325-8637

Heavy Duty Truck & Bus Service
Front & Rear Axle Correction
BROWN RADIATOR & FRAME SERVICE
3007 DeSiard Dial FA 3-1166

REBUILT MOTORS — GUARANTEED
No Money Down — 24 Mo. to Pay
MONTGOMERY WARD
No. 2nd & Washington St. FA 3-4451

ALERT AUTO SERVICE
Any make car or truck
Use our Budget Plan
FA 2-2000, FA 5-0723

Smitty's Garage
3210 Cypress St. W.M. FA 2-9268

A. S. OWENS WHEEL ALIGNMENT
309 Washington St. FA 2-8721

(15) Automobile Loans

AUTO LOANS
Commercial Securities
700 North 2nd St. Dial FA 2-3136

(17) Wanted—Automotive

Wanted to buy — Old Model Cars
C & M MOTORS
112 Powell Ave. FA 3-9423

BUSINESS DIRECTORY

(18)—Business Services

References FA 3-8492
CARPET CLEANING
KEN'S CARPET CARE & SERVICE

Snapp's Upholstery
228 Pargoud Dr. Dial FA 2-1828

For Better Printing & Lithography See
Monroe Printing Co.
3217 Louisville Ave. FA 3-8103

For Quality-Service-Economy Call,
FRANKLIN PRINTERS
117 Hall, Monroe FA 2-7164

CLASSIFIED DISPLAY

GEORGE DENT
JOINS HATTEN MOTORS
AS
NEW CAR SALESMAN

George is well known throughout the trade area and invites all of his friends to see him for their NEW '64 CHRYSLER, IMPERIAL, PLYMOUTH, OR VALIANT.

HATTEN Motors inc
Chrysler · Imperial · Plymouth · Valiant · Jeep
509 N. 2nd FA 2-4436

Solid Transportation

'57 CHEVROLET Bel-Air. 4-dr. V-8 Powerglide. Many accessories. Powder Puff $775
'57 CHEVROLET 4-dr. Sedan. V-8 Powerglide. Nice. $550
'58 CHEVROLET Biscayne. 4-dr., 6 cylinder Powerglide. Nice. $595
'55 FORD V-8, standard shift with overdrive. Excellent transportation. $345
'58 FORD 4-dr., 6 cylinder, straight shift, radio and heater. $395
'61 PLYMOUTH Savoy. 6 cylinder, Torqueflite transmission. Nice car. $895
'61 BUICK Electra. 4-dr. power and air. Extra clean. $2195

OLCOTT MOTORS
25 Years Sales & Service
211 North Second, Monroe FA 2-3188

BUSINESS DIRECTORY

(19) Professional Services

BIBLES and books rebound, gold lettering. 405 Travis, W.M. FA 2-8435.

INCOME TAX SERVICE
1711 Roselawn Ph. 325-8422

INCOME Tax prepared after 6 PM. Doyle C. Price, 901 S. 6th. FA 2-6538.

INCOME Tax Service. Very reasonable. 2306 Georgia St. FA 3-0929.

INCOME TAX return preparation and bookkeeping service. Call JIM HARPER, FA 3-4197. Reasonable rates.

INCOME TAX PREPARED
FEDERAL AND STATE
Andrew Gentry FA 2-1905

INCOME Tax, W-2 Forms prepared. Bookkeeping service. 387-1194.

SAFE Fur Storage, Fully Insured. Haddad Cleaners & Furriers, 609 N. 5th.

INCOME tax service, both federal and state, ph. FA 2-2283 J. M. Walker.

WE BUY FURNITURE
Smith's Upholstery
Winnsboro Rd. Ph. 325-3428

TUXEDO RENTALS. Unique Cleaners 401 Cypress, W.M. FA 2-1318.

(20) Repairs

POULAN Chain Saws; Sales & Service. West Monroe Saw Co. 325-7194.

SERVICE in the home on machines. $3.75. FA 3-7851 Singer Sewing Center.

(21) Appliance Repairs

REPAIRS on washers, dryers, heating and refrigeration. LAWSON REFRIGERATION SERVICE, Ph. 387-0651.

FOR ALL your small appliance repairs, Guaranteed. Hooks Appliance 322-9497.

I REPAIR stoves, washers, refrigerators, freezers. Very Reasonable. FA 2-9325.

(22) Painting, Papering, Deco.

PAINTING, repairs, and sheetrock finishing. Free estimate. Ph. 323-6800.

NO JOB too Small for Painting and Paper Hanging. Ph. 325-0993.

EXP. painting, decorating, paper hanging, sheetrock finishing, installation. Guaranteed work, free est. W. M. Ellerbe, FA 3-1545.

LET AN EXPERT DO YOUR
Painting, Papering, Decorating
Frank Walton, 373-0742

FREE, 5 GAL. OF INTERIOR PAINT WITH EACH EXTERIOR PAINT JOB 1ST CLASS WK. - PH. 325-9015.

CLASSIFIED DISPLAY

TWIN CITY TIRE
Monroe's Newest Electronic Bear Safety Service Shop.
DRIVE IN TODAY at the Golden "BEAR" Sign
Get a FREE Shimmy Test and Safety Chek-Up!
BEAR SAFETY SERVICE
Bear wheel alignment; Bear brake service; Bear wheel balancing.
6th & Grammont FA 2-8640

VOLKSWAGEN TRADE-INS

'63 VOLKSWAGEN Deluxe Sedan. Red finish. Heater, leatherette, white tires $1295
'59 CHEVROLET Bel - Air 4-door. Black and white finish. Radio, heater, automatic transmission, white tires, air conditioned. $995
'53 FORD Pick-up. Heater, ground grip tires. Runs good $95

Lee Edwards, Inc.
Authorized Volkswagen Dealer
2218 Louisville Ave. FA 5-4683

ALLSTATE ENGINES
NO MONEY DOWN
On Sears Easy Payment Plan

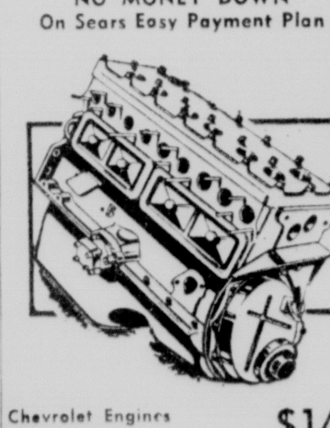

Chevrolet Engines 1942-60 Models $149
Plymouth Engines 1951-56 Models $169
Ford Engines 1949-53 Models $179
Other Makes Available
Exchange Prices Only

SEARS ROEBUCK & COMPANY
1501 Louisville FA 5-1441

EXTRA CLEAN
EXTRA SHARP PRICES
ALL GOTTA GO

1960 Cadillac Sedan DeVille $2495
1963 Olds 98 4-door. $3695
1963 Pontiac Grand Prix $3795
1959 Ford Country Squire 4-door Wagon $1195
1963 Comet 2-door $1995
1962 Studebaker 4-door $1395
1960 Olds 88 2-door $1495

STEELE MOTORS
1203 Louisville FA 3-3612

BUSINESS DIRECTORY

(22) Painting, Papering, Deco.

1c WALLPAPER SALE
Colorizer Paint Center
1410 Cypress, W.M. FA 2-6569

REPAIRS, painting, papering, sheetrock, finishing, insured. FA 2-3937, FA 2-5918.

(23) Heating, Plbg., Roofing

REBEL PLUMBING CO.
RESIDENTIAL - Commercial- Contracting - Service. FA 2-3766.

(26) Cleaning - Laundering

SHIRTS
Ober's Specialty!
Let Us Care For Your ENTIRE Wardrobe.
We're experts in banishing dirt and stubborn stains from even the most delicate fabrics.
For Fast Pickup & Delivery
FA 2-1210
OBER'S
LAUNDRY & CLEANERS
2403 South Grand St.

CLASSIFIED DISPLAY

MOTORS at DISCOUNT PRICES
Edwards & Sons Garage
FA 2-4077 FA 5-3258
Terms to suit your Budget

J .L. "BUDDY" BANKS
New Car Salesman
At
Twin City Pontiac

Urges his friends and customers to hurry on down to "Wide-Track Town" . . . Buddy will trade your way on the Fabulous New Pontiac for '64! Any down payment and terms your credit justifies. See or call Buddy at
1909 Louisville Ave. FA 5-4652

EMPLOYMENT

(27) Help Wanted, Female

2 NEAT waitresses, over 21 for evening shift. Apply in person, Admiral Benbow Inn Restaurant, 2001 Louisville Ave.

2 WAITRESSES
MUST be experienced. Apply in person only. Julius' Snack Bar, Alvis Hotel Building.

CLASSIFIED DISPLAY

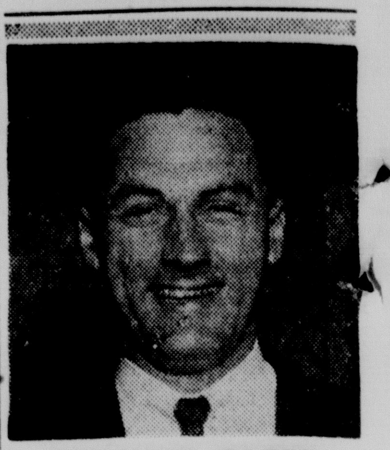

CHARLES GREER
JOINS HATTEN MOTORS
AS
NEW CAR SALESMAN

Charles comes to Hatten Motors with 4 Years experience in automotive sales. He invites all of his friends and former customers to see him soon for an outstanding deal on a New '64 Chrysler, Imperial, Plymouth or Valiant.

HATTEN Motors inc
Chrysler · Imperial · Plymouth · Valiant · Jeep
509 N. 2nd. FA 2-4436

BEST BUYS IN USED CARS

1957 FORD Station Wagon V8. Radio, Heater, Automatic. Gleaming 2-Tone red and white EXTRA CLEAN INTERIOR $495
1960 OLDS Super "88" 4-Door. Power and Factory Air. $1295
1962 MONZA. Radio, Heater, 4-Speed Transmission. REAL NICE. $1695

MILLER'S
THE BEST IN USED CARS
600-604 Cypress, W.M. FA 3-4210

We Specialize in All
AUTOMATIC TRANSMISSIONS
● Repairs ● Rebuilding
● Exchanges ● Adjusting
For the Fastest Service in Town, See
PEEK'S
AUTO SERVICE
1515 South Grand FA 2-5458

Used Trucks In Monroe

1961 SCOUT 4x4 Pickup. Less than 7,000 miles, Warren hubs, 4 new 650 ground grips $1395
1958 INTERNATIONAL. 4-wheel drive with Stake body. $995

ATTENTION CONTRACTORS
One KB8 INTERNATIONAL. Headache rack, Tulsa winch, rolling tail board. Neighbors Low Boy. This unit is in A-1 class condition and ready to go! $5250

1956 MACK
1956 B-52 MACK TRACTOR equipped with air-brakes, saddle tanks, 5th wheel
$1995

1959 CHEVROLET
ElCamino, standard shift, original paint. Boat rack on top. One owner, low mileage.
$1095

1960 FORD
F-600. New Tires, new paint. 175 In. Wheel Base. Extra Nice.
$1295

UTILITY TRAILER
4 wheel
$295

1956 G.M.C.
Model 370. Extra long wheel base. Brand new engine, 2 speed axle and ground grip tires.
$1395

1958 FORD
½ ton Pick-up. Long wheel base. Unusually clean.
$895

New Midwest Grain Bodies. 13'6-15'6, All Metal
"We Don't Sell All The Trucks . . Just The Best Ones"

ADAIR G.M.C.
3103 Louisville Ave. FA 3-4432

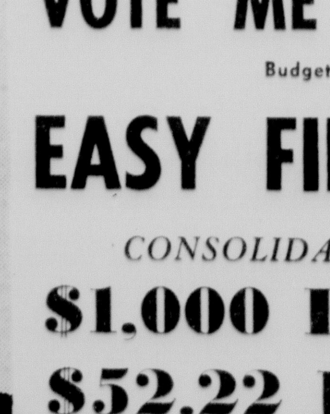

A. T. ROBERTSON, JR.

VOTE ME YOUR 1964
Budget Manager At
EASY FINANCE CO.
CONSOLIDATE YOUR BILLS
$1,000 LOAN FOR
$52.22 Per Month
Signature, Furniture, Auto, Real Estate Loans
Phone 325-3831 110 Catalpa

ROSS NOLAN, senior art major at Northeast State, looks over some of his paintings which will be shown in the annual art exhibit at the college beginning this afternoon. Nolan, former all-Gulf States Conference tackle, is holding his senior show as part of the exhibit.

NORTHEAST ART EXHIBIT

Former Grid Star Joins Artist Ranks

Somewhere the idea got started, a long time ago, that artists were mousy, effeminate types. This is not true and never has been.

You want proof? Ross Nolan should be proof enough. He's six feet, two inches tall, and weighs 240 pounds. He was an all-state football tackle at Monroe's Neville High, a four-year starter and twice an all-Gulf States Conference choice at Northeast State and briefly a pro.

Nolan is holding his senior art exhibit as part of Northeast State's annual exhibit. This year's show is the biggest ever at Northeast, according to Edward Schutz, assistant professor of art and the director of the exhibit. It includes around 200 works of students from beginners to advanced students. Included in the show will be examples of each area of art emphasized at Northeast.

"These areas," says Schutz, "encompass the fields of design, drawing and painting, print making, sculpture, ceramics and jewelry which reflect the diverse approaches to art as presented in both lower and upper division courses at the college."

The show will open with an informal tea today, from 3 to 5 p.m. and continue through Jan. 31. The public is invited to attend and there is no admission charge.

Nolan has about 25 works in the show, most of them paintings. His work includes landscapes, nature scenes, a couple of abstracts, a cartoon, some commercial art and book illustrations, plus two mosaic table tops, sculpture and leatherwork.

One of his paintings is a football scene. Very few of his paintings involve sports, however, although one his best-known paintings locally, which is not included in the show, was his mural of world champion pole vaulter John Pennel which hung behind the main table at the Pennel Day banquet and drew a lot of praise.

Ross has sold five of the paintings with his top price $50. He hopes someday to get into some type of art if he doesn't remain in the army. He is graduating Feb. 1 and receives his commission as an army lieutenant.

Always able to draw well, Nolan got interested in art while in h2gh school and majored in it at Northeast while attending the college on an athletic scholarship.

Southt by several colleges after making the all-state team at Neville in 1958, he was one of the best tackles ever to play at Northeast, a starter from 1959 through 1962 and all-conference his last two years. He was with the professional Denver Broncos of The American Football League briefly before returning for his final semester of college last fall.

In addition to his all-conference honors, he was captain of the football team, winner of the annual scholarship award, vice president of Omicron Delta Kappa, national honorary leadership fraternity, and member of Who's Who Among Students in American Colleges and Universities.

Nolan is married to the former Patricia Sue Hand of Monroe and is an expectant father.

Mayor Of Epps Named To State Tourism Post

ALEXANDRIA (Special) — Mayor Ed C. Jones of Epps, an active worker in the Lovely Louisiana Tourist Association since its founding, has been named the organization's field representative for the northern part of Louisiana.

Cecil Middleton of DeRidder, president of the statewide tourist inducement association, said Jones will contact individuals, clubs and organizations in each town and explain the purpose of the organization, hold tourism clinics, organize membership drives, and in general work with local level groups which are interested in the LLTA's goals of a billion dollar annual tourist industry.

"We are happy to have a man of Ed Jones' calibre with us," Middleton said, "because it is only through the hard work of people like him that we can achieve our ultimate aims of creating a great new economy through tourism."

Jones, active in tourist work for years, has served on numerous LLTA committees and at present is a member of the LLTA Advisory Board. He is also Fifth District vice president for the Louisiana Municipal Association.

In accepting the appointment, Jones said that "The people of north Louisiana have a big stake in the tourist industry, and I have no doubt at all that they will go all out for this new source of economic prosperity, since the records show that tourism brought in over $600 million last year."

WHERE TO FIND IT

Use this handy index to quickly locate 'what you are looking for in the WANT ADS.

(1) Legal Notices
(2) Lodge & Club Notices
(3) Card of Thanks
(4) In Memoriam
(5) Monuments & Cem. Lots
(6) Nurseries & Child Care
(7) Personals
(8) Lost & Found

AUTOMOTIVE
(9) Franchised Dealers
(10) Automobiles For Sale
(11) Trucks For Sale
(12) Trailers - Mobile Homes
(13) Accessories, Tires, Parts
(14) Auto - Truck Repairs
(15) Automobile Loans
(16) Motorcycles & Bicycles
(17) Wanted - Automotive

BUSINESS DIRECTLY
(18) Business Services
(19) Professional Services
(20) Repairs
(21) Appliance Repairs
(22) Painting, Papering, Deco.
(23) Heating Plbg., Roofing
(24) Moving Storage
(25) House Moving
(26) Cleaning — Laundering

EMPLOYMENT
(27) Help Wanted, Female
(28) Help Wanted, Male
(29) Help Wtd. Male-Female
(30) Salesmen - Agents Wtd.
(31) Work Wanted, Female
(32) Work Wanted, Male

FINANCIAL
(33) Business Opportunities
(34) Money To Loan

SCHOOL INSTRUCTIONS
(35) Instruction Classes
(36) Private Instruction
(37) Correspondence Schools
(38) Trade Schools

LIVESTOCK
(39) Dogs, Cats, Pets
(40) Cattle, Livestock
(41) Poultry & Supplies

MERCHANDISE
(42) Articles for Sale
(43) Articles for Rent
(44) Household Items
(45) Bargain Counter
(46) Musical Merchandise
(47) Television
(48) Business & Office Equip.
(49) Sporting Goods
(50) Boats & Accessories
(51) Water Wells
(52) Bldg. Materials-Services
(53) Machinery & Tools
(54) Farm Equip. & Supplies
(55) Farm & Dairy Products
(56) Seeds, Plants, Supplies
(57) Good Things To Eat
(58) Auction Sales
(59) For Sale or Swap
(60) Wanted To Buy

REAL ESTATE FOR RENT
(61) Furnished Apartments
(62) Unfurnished Apartments
(63) Furnished Houses
(64) Unfurnished Houses
(65) Rooms With Board
(66) Rooms Without Board
(67) Business Places
(68) Office & Desk Room
(69) Farms & Acreage
(70) Lake & Suburban Prop.
(71) Area Property

REAL ESTATE FOR SALE
(73) Business Property
(72) Wanted To Rent
(74) Farms & Acre
(75) Houses
(76) Lots
(77) Lake & Suburban Prop.
(78) Area Property
(79) Real Estate, Sale or Trade
(80) Wanted Real Estate
(84) Home Improvement
(85) Building & Contracting

BOTH BY MAIL AND CARRIER
SUBSCRIPTION RATES
THE SAME

	Daily and Sunday	Daily Only	Sunday Only
ONE MONTH	$1.60	$1.25	.45
ONE YEAR	$.9.20	$15.00	$5.40

Combination
WORLD and NEWS-STAR with SUNDAY
ONE MONTH $2.75
ONE YEAR $33.00
NEWS-STAR WITH SATURDAY AND SUNDAY WORLD
ONE MONTH $1.60
ONE YEAR $19.20
NEWS-STAR (5 DAYS A WEEK)
ONE MONTH $1.10
ONE YEAR $13.20

ANNOUNCEMENTS

OPENING JAN. 9
The Fresh Sea Food Market
208 Montgomery, W. M.
"We Haul Our Own"

6 CHANNEL TV-FREE INSTALLATION VIDEO, INC. FA 5-4658.

MONROE TRAVEL SERVICE
NO COST TO CLIENTS— FA 2-1491

(3) Card of Thanks

THE PRAYERS, Kindness and Sympathy of our Friends and Neighbors in our recent sorrow, will always remain with us a precious memory. Our sincere thanks and gratitude to each of you for all your comforting acts.

A. G. BEACOCK FAMILY

WE DESIRE to extend our sincere and heartfelt thanks to relatives and friends for kindness and sympathy extended us at the sudden death of our beloved son and brother ALVIN L. ROGERS. Your kindness and sympathy are more deeply appreciated than any words of thanks can ever express. Many thanks for the beautiful floral offerings. All have the everlasting gratitude of
Mother, Father and Family
Mr. and Mrs. A. L. Rogers
Mangham, La.

(6) Nurseries & Child Care

ROMPER ROOM, city and state approved. Near college. Dial FA 5-3119.

LAKESHORE and College area. Child care by hour, day or week. FA 3-9356.

HOME ATMOSPHERE, experienced child care, near W. M. High. Ph. 325-8341.

(7) Personals

WILL keep 2 or 3 small children. 604 Mitchell Lane, W.M. FA 2-1842.

I WILL DO IRONING, 10 cents and 15 cents a piece. Call 323-9976.

TAILOR MADE slip covers, drapes, upholstering. Mrs. Martin, FA 2-6046.

SEWING Machine oiled and adjusted in home, $2. Veteran. Ph. 323-4182.

ALTERATIONS, all kinds, DB Coats to singles. Mrs. Smith FA 5-6615.

IF YOU DRINK that's your business. If you want to quit that's our business. Write us, secretary, Alcoholics Anonymous, P. O. Box 309, Monroe, La.

EXPERT repairs, modern or antique dolls. Wigs and parts, original costumes made to order for dolls of any period. No. 5-2153.

GRAND FLORAL
FLOWERS For Your Valentine

(8) Lost & Found

FOUND, black cocker spaniel, near Edgewater Gardens. Quigles Drive. FA 3-4588.

LOST Jan. 9. Gold coin charm, date 1914, vicinity Louisville and Auburn Ave. Reward. FA 3-0368.

LOST, tan long haired part Collie, part German Shepherd dog, vicinity of Kentucky St. Ph. 325-5130 or 325-4702.

LOST, 2 lemon and white fox dogs behind Block Church on Jonesboro Rd. Collar and name plate on dogs. 373-0822 or after 6 PM FA 5-8492.

FOUND: Tool Box vicinity of Ouachita Valley Vocational School. FA 2-3210.

LOST small dog, white with black spots, 9 months old. New collar. Vicinity Northside. Reward. FA 5-8307.

LOST black and tan male, cur dog in Cypress Community. If found, call FA 5-6718 or 322-3235.

FOUND at Rocky Branch, young male Red bone hound. Left ear tattoo, B3B. Call PArk 6-4496 after 2 PM and Identify.

LOST, pkg. of color pictures between Griffin Studio and Geo. Parks Drug Store. Name on pkg. Mrs. R. W. Butler. Call FA 5-4811 or FA 2-5981.

WE HAVE several sets of keys, several pair of glasses, and 1 class ring that have been turned in to our found dept. over a period of time. Inquire front desk News-Star World.

FREE "FOUND" ADS
As PUBLIC SERVICE TO ITS readers the NEWS-STAR — WORLD publishes Found classified ads up to 20 words for three days FREE. If you find lost pets, keys, etc. call FA 2-5161 and Place a "Found" ad without cost to you. NOTE: This offer DOES NOT APPLY to Lost ADS."

AUTOMOTIVE

(9) Franchised Dealers

FIAT
SALES - SERVICE - PARTS
SERVICE for all make FOREIGN CARS now available!
Cr. Glenmar & 18th St. Ph. 325-1211

OVERDRIVES
For All Model Jeeps
HATTEN MOTORS
509 N. 2nd, Monroe FA 2-4436

TWIN CITY PONTIAC
Authorized Pontiac-Tempest Dealer
1909 Louisville Ave. FA 5-4652

(10) Automobiles For Sale

BY OWNER 1963 Starfire Olds, Power Steering, Brakes, Powered Antenna and air. Bucket seats, 8,300 actual miles. $3700. Call FA 5-1461; FA 5-2517.

BY OWNER '57 Chev. 210, 4 door, straight shift, real nice. FA 2-8340.

'46 4-Wheel Drive JEEP $375.
Scott Truck & Tractor
120 DeSiard St. FA 2-4432

1953 PLYMOUTH, good motor, tires and running gear. $100. FA 3-4698.

1963 CHEVROLET
6 Cylinder, Radio, Heater, Automatic, Power Steering, New Tires. THIS CAR IS LIKE NEW
$2150
FEEBACK MOTOR CO
1201 N. 7th, W.M. FA 3-1307

OLDS CONVERTIBLE
19.. OLDSMOBILE Super 88 Convertible STRAIGHT SHIFT. One of the finest in Monroe.
$595-$100 DN.-$29 MO.
HILL MOTORS
513 Louisville FA 3-4058

BY OWNER 1948 Fleetline Chevrolet. Good condition. Call FA 3-6989.

'58 CHEVROLET Bel-Air 4-dr. Powerglide $450
TARPLEY'S USED CARS
413 N. 2nd St. Ph. 323-5301, FA 3-9214

CLEAN '52 Ford Victoria, stick shift, radio $165. FA 3-7188.

'61 COMET 4-door Sedan. Straight drive. Like New $995
PAILETTE'S USED CARS
617 Washington St. FA 3-5910

1961 MONZA SPORT COUPE
RADIO, Heater, 4 on the floor shift, factory air, motor under Warranty. $1450 323-5314.

'59 FORD 4-door, V-8 straight drive. Real nice $595.
DUFFEY & HEARD USED CARS
501 North 2nd St. Ph. 322-7147

1960 GALAXIE, 4-Door Sedan, Full Power, Automatic, Factory Air, 2-Tone Paint, Matching Interior, White Sidewall Tires. Phone GEORGE DENT 322-7064 Weekdays after 7 p.m.

'51 PLYMOUTH, real clean, good shape, $300. Call 325-8054 after 5:30.

CLEAN 1962 Volkswagen, radio, new tires, $1295. Ph. 323-2400.

'57 CHEVROLET. General mechanical condition good. Body clean, good paint, clean inside. Reasonable price, $425. for this car. Call 325-7149.

$50 DOWN
$21.00 MONTH
1955 BUICK Special 2-door hardtop. Beautiful red and white finish with matching interior. Good tires. Ready to go.
$395

1955 CADILLAC Coupe DeVille. Extra clean inside and out. Won't last long at
$395.
HILL MOTORS
513 Louisville FA 3-4058

1954 FORD, 2 dr. clean, new paint, transmission, tires. Sacritice, $275. FA 3-3848 after 3 PM.

CLEANEST 1954 Chevrolet in town, straight drive, radio, heater, $395. FA 5-3811 or FA 2-2375.

'57 MERCURY. Clean $295
Langston Brake Service
Cr. Louisville & N. 2nd St. FA 5-4423

'62 BEL AIR Chevrolet Wagon, Air conditioned. REAL NICE CAR $2295.
HUTSON BROS.
301 Cypress, W.M. FA 5-1268

BY OWNER, 1959 Buick Electra, air, power, extra clean. Priced for quick sale. FA 2-8331.

1962 BUICK Invicta. Loaded! $2500. Call FA 5-9611.

1958 Renault Clean $295
STUDEBAKER
N. 4th at Washington FA 5-4695

AUTOMOTIVE

(10) Automobiles For Sale

FARMAR BROS. DODGE
SALES & SERVICE 210 Walnut St.

'54 PLYMOUTH. One owner. Good condition. FA 5-1072.

1960 CORVAIR, 4 dr., radio, heater, automatic, $585. 387-9906.

'59 FORD V8 Standard transmission, 4 Door, Radio, Heater, White wall tires, Leather interior. Extra sharp. Nothing Down. Low monthly terms can be arranged. 2001 Cypress, W.M. FA 3-9833 or FA 5-9179.

1960 CHEVROLET Impala 4-Door Hardtop. V8, Automatic transmission. Low mileage. One owner car. EXTRA CLEAN $1295
HESTER MOTORS
701 Louisville Ave. Phone 322-6669

1961 FORD Country Sedan, Station Wagon, V8 Automatic, Radio, Heater, White Sidewall tires. A REAL NICE CAR. Phone Charles Greer 325-8486 Weekdays after 7 p.m.

1960 JAGUAR, white with red interior. Clean, good condition. $1950. Call 323-0861.

ONE Owner, 1959 Mercury Montclair, 4 dr. hardtop; solid white, power and air, low mileage and clean. $1045. FA 2-0022 after 6 P.M.

WILL Buy and Sell Clean Used Cars. 1952 Chevrolet pick-up and 1957 Buick. 711 Jewel St. W.M. corner Jewel & Nat. 322-9277

1958 Mercury, 4 dr., radio, heater, automatic transmission, $545. 322-1855.

AS LOW AS NO DOWN PAYMENT
SINCLAIR USED CARS
1612 South 2nd FA 3-3807

'56 MERCURY 2-Door Hardtop. Radio, Heater, Whitewall tires, V8, Standard Transmission With overdrive. No money down. Terms can be arranged. 2001 Cypress, W.M. FA 3-9833 or FA 5-9179.

BY OWNER, 1957 Plymouth, less than 45,000 miles. Will take trade of older car or pickup. FA 5-5596.

1951 FORD V-8, clean, $150. FA 3-5849

1958 BUICK Special, power steering and brakes, low mileage. FA 2-7227.

$100 DOWN
$35.40 MONTH
1956 CHEVROLET Bel-Air 4-door hardtop. V-8 automatic. Beautiful black and white finish with contrasting original interior. This one is extra sharp.
STANDARD MOTORS
300 Louisville Ave. FA 5-5322

'58 VOLKSWAGEN Like new $795
Ouachita Motors
201 Pine FA 5-6431

'56 Pontiac Convertible Real good $495.
'51 Chevrolet Straight drive. Good $195.
'55 FORD. A honey! $395.
Several Good Cheap Cars and Trucks To Select From.
Anderson's
1218 DeSiard St. FA 3-6412

GOOD SECOND CARS
'52 Ford Country sedan $745
'57 Mercury 4-dr. $445
'57 Oldsmobile "88" sedan $495.
JACKSON MOTORS
320 North 4th St. FA 3-2293

'59 FORD 4-dr. V-8, standard shift, radio, heater, good tires. Extra clean, low mileage. $625. FA 2-2490.

1955 Cadillac Coupe Deville. Air conditioned, all power, low mileage. A steal, $495. See at 1910 North 18th. Ph. FA 5-8532.

RED AND WHITE
1959 FORD
'59 FORD Fairlane 500 4-door Sedan. Economical 6 cylinder with STRAIGHT SHIFT. Extra clean and ready to go.
$695
HILL MOTORS
513 Louisville FA 3-4058

'56 Plymouth 4-door. Nice $350
'57 Chevrolet 4-door $350
'58 Ford Dependable $325
'55 Oldsmobile Sharp one! $195
'61 Renault Drives perfect $400
'59 Chevrolet Station Wagon $550
'56 Ford Extra nice $395
R & R MOTORS
606 Winnsboro Rd. Ph. 387-0463

STAGG'S AUTO & WRECKING YARD.
'56 Oldsmobile $195
'54 Ford, straight dr. $95
300 Washington St. W.M. FA 5-9051

1960 CHEVROLET CORVAIR 4 dr. Standard shift, nearly new $650
TERRY'S
2608 DeSiard St. FA 3-3504.

1960 GALAXIE "500" 4-Door Sedan, Automatic, Full Power, Factory Air, white finish, One Owner. Call JIMMIE INZINA 323-2136 Week days after 7 p.m.

1957 OLDS., all power, $250. Owner will finance. 325-9307, 325-1082.

1960 CHEVROLET Biscayne, 4 dr., several extras. Good clean condition. $895. FA 5-4372 or FA 5-8036.

1960 STUDEBAKER station wagon $595.
1958 OLDSMOBILE $250.
SQUARE DEAL MOTORS
1000 Winnsboro Road FA 3-9677

'60 IMPALA 4-door hardtop, V-8 automatic. Real sharp $1595
'61 CHEVY Wagon Biscayne, 4-door, V-8 automatic. Solid white finish. Real sharp $2395

FRIDAY'S
CLEAN USED CARS
501 Washington St. FA 5-1283

1955 CHEVROLET 2 dr. Nice Car. $450. 322-9835 or FA 5-3611 after 5 P.M.

1959 VOLKSWAGEN 9 passenger Station Wagon. $795. Financing can be arranged. FA 5-4355. 8:30 A.M. to 5 P.M.

'59 COUNTRY Sedan 4-Dr. Clean $695.
West Monroe Used Cars
Cor. of Natchitoches & Cypress, FA 3-4716

1961 FORD Fairlane "500", 4-Door Sedan. Full Power, Factory air, Radio, White sidewall tires. Light blue finish. Low Mileage. Phone JIM RIGAL 323-1712 Weekdays after 7 p.m.

SELLING YOUR CAR?
SEE US FOR
BEST PRICES
Griffin-Loftin
T. G. Kincaid—Mgr.
No. 2nd & Louisville Ave.
FA 3-8164

We Finance What We Sell
TWO 1955 Buicks, 2 dr. hardtop, radio, heater, white tires, 2 tone paint, nice cars.
1954 FORD, 2 dr. hardtop, radio, heater, white tires, shift in floor.
1953 CHEVROLET, 4 dr. radio, heater, new motor, good tires.
1955 FORD 2 dr. sedan, heat and music, white tires, extra sharp.
CENTRAL AUTO SALES
1919 Cypress, W. M. FA 3-4943

'55 OLDS, All Power, Real Nice $350
'57 FORD, Straight Shift, Overdrive $375
'58 FORD, Loaded $650
BILL'S WESTSIDE TEXACO
601 Cypress, W.M. 322-9410

FOR SALE — XK "E" Jaguar convertible, cream color, red leather upholstery, chrome wire wheels, actual miles 8,150. One owner. Never raced. Longest trip ever made was from New Orleans to Jonesboro, Louisiana. Mint clean. $3,950. New price was $6,800. Contact A. S. Holliday, Jonesboro, Louisiana, phone 2530.

(11) Trucks for Sale

'56 FORD Pick-up, 4 new tires. Reasonable. 1501 Jackson St. City.

1961 VOLKSWAGEN pickup, 27600 actual miles, new motor under factory warranty. $895. 373-0249 or 373-0461.

V 190 International tandem-drive truck. A good truck for $1,500.
Consolidated Auto Parts
White's Ferry Road, W.M. FA 5-1948

1954 CHEVROLET 1½ ton, 14 ft. bed $850. Call FA 5-3062.

1954 R-100 INTERNATIONAL pickup. Runs good, good tires. $295. Ph. 325-4957.

PICKUP SALE
$195 - $595
Six to choose from
L & M MOTORS
1001 S. 2nd FA 5-0752

1961 FORD Econoline panel truck, first class condition, good tires. $1195. Phone FA 3-3266.

'59 FORD ½ ton, clean, good tires, no dents. $795. Call FA 3-6209.

1961 SCOUT 4x4 pickup. Less than 7,000 miles, Warren hubs, 4 new 650 ground grips $1395
1958 INTERNATIONAL 4-wheel drive with stake body. Warren hubs $995
ADAIR G.M.C.
3101 Louisville Ave. FA 3-4432

(12) Trailers, Mobile Homes

Top Cash $$ for Used Trailers
FARR'S TRAILER MART 323-2763

$4000 HOUSE Trailer, 8x36. Air conditioned, automatic washer; 2 bedrooms. In A-1 condition. Used by 2 people approx. 6 months. Will sacrifice for $2600 cash. 304 Linderman, W.M. FA 2-6046.

AUTOMOTIVE

(12) Trailers, Mobile Homes

SINGLE HORSE TRAILER. $175. FA 3-0005

PROFITS LOW — VOLUME GREAT
That's The Way We Operate
Jerry's Mobile Home
1711 Louisville FA 5-8162

NEW AND USED Mobile Homes—Parts and Service. Open to 8 PM nightly.
FARR'S TRAILER MART
2806 Cypress, W.M. Ph. 323-2763

QUALITY NEW & USED TRAILERS
COBB TRAILER SALES
2916 Cypress St., W. Monroe, FA 2-1203

(13) Accessories, Tires, Parts

MUD-GRIP Recaps for Jeeps, Pickups, Compacts.
RAY'S TIRE SERVICE
1710 Cypress, W.M. 322-9443

LIFE-TIME Mufflers Installed
NEWCOMER TIRE SERVICE—FA 3-0373

USED PARTS AND CARS
EARL'S WRECKING YARD
Hwy. 80 W.M. 325-9240

If It's tires you need, call FA 2-1808 Monroe Tire Exchange, 2008 DeSiard.

COMPLETE line parts for all make cars, and trucks, 64's and down. Motors, transmission, radios, etc.
NICHOLS WRECKING CO.
Hwy. 80 East, 2 miles Ph. 373-0752

SEAT Covers, Tailored — Clear plastics. All model cars. Values to $24.95, cash & carry $9.95. MASSEY'S ECONOMY SERVICE, 116 Trenton, W.M. 325-0462.

Complete LINE Parts All Cars
RITTER'S AUTO PARTS
1919 DeSiard Dial FA 2-6377

(14) Auto—Truck Repairs

Factory Rebuilt Engines $117.50 up. No Money Down on Credit Approval. POWERGLIDE Ford-o-matic Transmissions rebuilt, guaranteed $69. Parts, Labor.
SELECT TRANSMISSION
2208 DeSiard 323-2179

LUTHER'S
WHEEL ALIGNMENT SERVICE
"Pioneers In Our Line"
106 Olive St. FA 2-3980

PROTECT your car from bad weather with guaranteed paint job by George.
SUPERIOR PAINT & BODY WORKS
1818 DeSiard St. Ph. 322-3710, 373-1756

AUTO PAINTING SPECIALIST
SIMMONS BODY SHOP
3011 Louisville Ave. FA 5-4001

ELIMINATE Stalling. See LARRY for TUNE-UPS and BRAKE SERVICE.
LARRY'S AUTO SERVICE
312 North 5th St. FA 3-6547

PAINT and body work guaranteed
Monroe Repair & Body Shop
307 Powell Ave. FA 3-1103

Wrecks A Specialty 24 Hr. Service
MITCHELL BODY SHOP
705 Washington FA 5-3153

DELTA AUTO PARTS
2311 South Grand FA 3-3839

Auto Painting - $29.95
Best Paint And Workmanship
FRANK'S PAINT & BODY SHOP
115 Trenton St. West Monroe

TWIN CITY
TRANSMISSION SERVICE
205 North 5th St. Ph. 325-8632

Heavy Duty Truck & Bus Service
Front & Rear Axle Correction
BROWN RADIATOR & FRAME SERVICE
3007 DeSiard Dial FA 3-1166

REBUILT MOTORS — GUARANTEED
No Money Down — 24 Mo. to Pay
MONTGOMERY WARD
No. 2nd & Washington St. FA 3-4451

ALERT AUTO SERVICE
Any make car or truck
Use our Budget Plan
FA 2-2000, FA 5-0723

Smitty's Garage
3210 Cypress St. W.M. FA 2-9268

A. S. OWENS WHEEL ALIGNMENT
309 Washington St. FA 2-8721

(15) Automobile Loans

AUTO LOANS
Commercial Securities
700 North 2nd St. Dial FA 2-3136

(17) Wanted—Automotive

Wanted to buy — Old Model Cars
C & M MOTORS
112 Powell Ave. FA 3-9423

BUSINESS DIRECTORY

(18)—Business Services

References FA 3-8492
CARPET CLEANING
KEN'S CARPET CARE & SERVICE

Snapp's Upholstery
228 Pargoud Dr. Dial FA 2-1828

For Better Printing & Lithography See
Monroe Printing Co.
3217 Louisville Ave. FA 3-8103

For Quality-Service-Economy Call,
FRANKLIN PRINTERS
117 Hall, Monroe FA 2-7164

CLASSIFIED DISPLAY

GEORGE DENT
JOINS HATTEN MOTORS
AS
NEW CAR SALESMAN

George is well known throughout the trade area and invites all of his friends to see him for their NEW '64 CHRYSLER, IMPERIAL, PLYMOUTH, OR VALIANT.

HATTEN Motors
Chrysler · Imperial · Plymouth · Valiant · Jeep
509 N. 2nd FA 2-4436

Solid Transportation

'57 CHEVROLET Bel-Air. 4-dr. V-8 Powerglide. Many accessories. Powder Puff $775

'57 CHEVROLET 4-dr. Sedan. V-8 Powerglide. Nice. $550

'58 CHEVROLET Biscayne. 4-dr., 6 cylinder Powerglide. Nice. $595

'55 FORD V-8, standard shift with overdrive. Excellent transportation. $345

'58 FORD 4-dr., 6 cylinder, straight shift, radio and heater. $395

'61 PLYMOUTH Savoy. 6 cylinder, Torqueflite transmission. Nice car. $895

'61 BUICK Electra. 4-dr. power and air. Extra clean. $2195

OLCOTT MOTORS
25 Years Sales & Service
211 North Second, Monroe FA 2-3188

BUSINESS DIRECTORY

(19) Professional Services

BIBLES and books rebound, gold lettering. 405 Travis, W.M. FA 2-8435.

INCOME TAX SERVICE
1711 Roselawn Ph. 325-8422

INCOME Tax prepared after 6 PM. Doyle C. Price, 901 S. 6th. FA 2-6538.

INCOME Tax Service. Very reasonable. 2306 Georgia St. FA 3-0929.

INCOME TAX return preparation and bookkeeping service. Call JIM HARPER, FA 3-4197. Reasonable rates.

INCOME TAX PREPARED
FEDERAL AND STATE
Andrew Gentry FA 2-1905

INCOME Tax, W-2 Forms prepared. Bookkeeping service. 387-1194.

SAFE Fur Storage, Fully Insured. Haddad Cleaners & Furriers, 609 N. 5th.

INCOME tax service, both federal and state, ph. FA 2-2283 J. M. Walker.

WE BUY FURNITURE
Smith's Upholstery
Winnsboro Rd. Ph. 325-3428

TUXEDO RENTALS. Unique Cleaners 401 Cypress, W.M. FA 2-1318.

(20) Repairs

POULAN Chain Saws; Sales & Service. West Monroe Saw Co. 325-7194.

SERVICE in the home on machines. $3.75. FA 3-7851 Singer Sewing Center.

(21) Appliance Repairs

REPAIRS on washers, dryers, heating and refrigeration. LAWSON REFRIGERATION SERVICE, Ph. 387-0651.

FOR ALL your small appliance repairs, Guaranteed. Hooks Appliance 322-9497.

I REPAIR stoves, washers, refrigerators, freezers. Very Reasonable. FA 2-9325.

(22) Painting, Papering, Deco.

PAINTING, repairs, and sheetrock finishing. Free estimate. Ph. 323-6800.

NO JOB too Small for Painting and Paper Hanging. Ph. 325-0993.

EXP. painting, decorating, paper hanging, sheetrock finishing, installation. Guaranteed work, free est. W. M. Ellerbe, FA 3-1545.

LET AN EXPERT DO YOUR
Painting, Papering, Decorating
Frank Walton, 373-0742

FREE, 5 GAL. OF INTERIOR PAINT WITH EACH EXTERIOR PAINT JOB 1ST CLASS WK. - PH. 325-9015.

CLASSIFIED DISPLAY

TWIN CITY TIRE

Monroe's Newest Electronic Bear Safety Service Shop.

DRIVE IN TODAY
at the Golden "BEAR" Sign
Get a FREE Shimmy Test and Safety Chek-Up!

Bear wheel alignment; Bear brake service; Bear wheel balancing.
6th & Grammont FA 2-8640

VOLKSWAGEN TRADE-INS

'63 VOLKSWAGEN Deluxe Sedan. Red finish. Heater, leatherette, white tires $1295

'59 CHEVROLET Bel - Air 4-door. Black and white finish. Radio, heater, automatic transmission, white tires, air conditioned. $995

'53 FORD Pick-up. Heater, ground grip tires. Runs good $95

Lee Edwards, Inc.
Authorized Volkswagen Dealer
2218 Louisville Ave. FA 5-4683

ALLSTATE ENGINES
NO MONEY DOWN
On Sears Easy Payment Plan

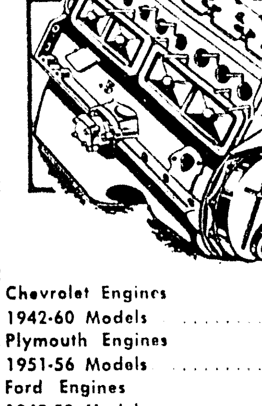

Chevrolet Engines 1942-60 Models $149
Plymouth Engines 1951-56 Models $169
Ford Engines 1949-53 Models $179
Other Makes Available
Exchange Prices Only
SEARS ROEBUCK & COMPANY
1501 Louisville FA 5-1441

EXTRA CLEAN
EXTRA SHARP PRICES
ALL GOTTA GO

1960 Cadillac Sedan DeVille $2495
1963 Olds 98 4-door. $3695
1963 Pontiac Grand Prix $3795
1959 Ford Country Squire 4-door Wagon $1195
1963 Comet 2-door $1995
1962 Studebaker 4-door $1395
1960 Olds 88 2-door $1495

STEELE MOTORS
1203 Louisville FA 3-3612

BUSINESS DIRECTORY

(22) Painting, Papering, Deco.

1c WALLPAPER SALE
Colorizer Paint Center
1410 Cypress, W.M. FA 2-6569

REPAIRS, painting, papering, sheetrock, finishing, insured. FA 2-3937, FA 2-5918.

(23) Heating, Plbg., Roofing

REBEL PLUMBING CO.
RESIDENTIAL - Commercial - Contracting - Service. FA 2-3766.

(26) Cleaning - Laundering

SHIRTS
Ober's Specialty!
Let Us Care For Your ENTIRE Wardrobe.
We're experts in banishing dirt and stubborn stains from even the most delicate fabrics.
For Fast Pickup & Delivery
FA 2-1210
OBER'S
LAUNDRY & CLEANERS
2403 South Grand St.

CLASSIFIED DISPLAY

MOTORS
at
DISCOUNT
PRICES
Edwards & Sons
Garage
FA 2-4077 FA 5-3258
Terms to suit your Budget

J.L. "BUDDY" BANKS
New Car Salesman
At
Twin City Pontiac

Urges his friends and customers to hurry on down to "Wide-Track Town" . . . Buddy will trade your way on the Fabulous New Pontiac for '64! Any down payment and terms your credit justifies. See or call Buddy at
1909 Louisville Ave. FA 5-4652

EMPLOYMENT

(27) Help Wanted, Female

2 NEAT waitresses, over 21 for even shift. Apply in person, Admiral Benb Inn Restaurant, 2001 Louisville Av

2 WAITRESSES
MUST be experienced. Apply in per only. Julius' Snack Bar, Alvis H Building.

CLASSIFIED DISPLAY

CHARLES GREER
JOINS HATTEN MOTORS
AS
NEW CAR SALESMAN

Charles comes to Hatten Motors wit Years experience in automotive sales. invites all of his friends and former tomers to see him soon for an standing deal on a New '64 Chrys Imperial, Plymouth or Valiant.

HATTEN Motors
Chrysler · Imperial · Plymouth · Valiant · Je
509 N. 2nd. FA 2-44

BEST BUYS IN USED CARS

1957 FORD Station Wagon Radio, Heater, Automatic. Gle ing 2-Tone red and white EXT CLEAN INTERIOR S

1960 OLDS Super "88" 4-D Power and Factory Air. S1

1962 MONZA. Radio, Heater, Speed Transmission. REAL N $1

MILLER'S
THE BEST IN USED CARS
600-604 Cypress, W.M. FA 3

We Specialize in All
AUTOMATIC TRANSMISSIONS
● Repairs ● Rebuildi
● Exchanges ● Adjusti
For the Fastest Service in Town, See
PEEK'S
AUTO SERVICE
1515 South Grand FA 2-54

Used Trucks In Monro

1961 SCOUT 4x4 Pickup. Less than 7,000 miles, Warren hubs, 4 new 650 ground grips $1395
1958 INTERNATIONAL. 4-wheel drive with Stake body. $995

ATTENTION CONTRACTORS
One KB8 INTERNATIONAL. Headache rack, Tulsa winch, rolling tail board. Neighbors Low Boy. This unit is in A-1 class condition and ready to go! $5250

1956 MACK
1956 B-52 MACK TRACTOR equipped with air-brakes, saddle tanks, 5th wheel
$1995

1959 CHEVROLET
ElCamino, standard shift, original paint. Boat rack on top. One owner, low mileage.
$1095

1960 FORD
F-600. New Tires, new paint. 175 In. Wheel Base. Extra Nice.
$1295

UTILITY TRAILER
4 wheel
$295

1956 G.M.C.
Model 370. Extra long w base. Brand new engine, 2 s axle and ground grip tires.
$1395

1958 FORD
½ ton Pick-up. Long wheel Unusually clean.
$895

New Midwest Grain Bodies. 13'6-15'6, All Meta

"We Don't Sell All The Trucks . . Just The Best O

ADAIR G.M.C
3103 Louisville Ave. FA 3-4

A. T. ROBERTSON, JR.

VOTE ME YOUR 196
Budget Manager At
EASY FINANCE C
CONSOLIDATE YOUR BILLS
$1,000 LOAN FO
$52.22 Per Mont
Signature, Furniture, Auto, Real Estate Loans
Phone 325-3831 110 C

EMPLOYMENT

(27) Help Wanted, Female

BEAUTY DEMONSTRATORS: Up to $5 per hour Demonstrating famous STUDIO GIRL COSMETICS. Full or part time. Phone FA 2-6476.

WANTED white lady to care for children. W. M. Ph. FA 5-8879.

CARHOPS. Frank Walker's Motor Dining. Apply in person. 820 Louisville.

WAITRESS and white or colored cook. Bonus after 6 mos., vacation after 1 yr. Ph. 322-9121 after 10 a.m.

AMBITIOUS WOMEN
WITHOUT neglecting your family you can earn good money representing Avon Cosmetics. Write P. O. Box 755, W.M. or call FA 5-6885.

LADIES, 18-35. Telephone survey, part-full time. Salary plus commission. Apply 801 N. 2nd, Room 1.

SETTLED lady to share 2 bedroom home. 323-2720.

EXCHANGE hours for cash. Unlimited opportunities. Sell Luzier Cosmetics. For interview write: Oceal Strozier, Rt. 1, W.M. FA 2-7313.

MAKE extra money introducing new Run-less Seamless Nylons at amazing low direct-from-mill price, 59 cents a pair! Friends snap them up by the dozen. Write for free sample stocking and kit. American Hosiery Mills, Dept. 51, Indianapolis, Ind.

(28) Help Wanted, Ma'e

NORTHEAST STUDENTS. Frank Walker's Motor Dining. 820 Louisville. Apply in person.

COLORED HIGH SCHOOL delivery boy wanted for part time work. Apply Ray's Grill, 3608 DeSiard.

ASSISTANT MANAGER
FURNITURE and appliance sales experience preferred. 25 to 35 years of age. Salary and commission. Write P.O. Box 2651, Monroe, La. for appointment.

MAKE Big Money taking orders for Stark DWARF Fruit Trees. Everybody can now grow Giant Size Apples, Peaches, Pears in their yards. Also Shade Trees, Shrubs, Vines, Roses, etc. Outfit FREE. Stark Bro's, Desk 32114, Louisiana, Mo.

EXPERIENCED linotype operators needed, 25 good machines. Incentive pay schedule provides excellent wages. BROACHING RULE CO., INC., 6322 Denton Dr., Dallas, Tex.

LINOTYPE machinist needed. Must have experience on all quadders. Good pay and fringe benefits. Permanent job in 25-machine shop. BROACHING RULE CO., 6322 Denton Dr., Dallas, Tex.

AMERICAN Phy. Ins. Co. has openings in this area for several men due to recent expansion. If you have the ambition to work and make above average earnings call FA 3-9369.

MAN
TO SELL new automatic Electrolux Cleaner. No investment required. Opportunity for better than average earnings. For personal interview apply 1023 North 6th. or write Box 2813 Monroe, La.

VAN DRIVERS NEEDED. Earn more as an owner-operator driving for North American Van Lines, America's fastest-growing moving van company. Complete training with pay, free uniforms, free licenses, free van maintenance and plenty of year-round work. No selling required. Applicants must be between 23 and 50, have a late model tractor or a reasonable down payment. We will assist in financing. For further details call Personnel Department, Fort Wayne 219-742-5451, or write North American Van Lines, Department 193, Fort Wayne, Indiana.

Gas Fitter/Truckdrivers and Gas Servicemen
Permanent jobs for additional experienced men with leading gas utility. Good pay and generous benefits. Write giving age and experience to
P. O. Box 3348
Jackson, Mississippi
All replies kept confidential

SPARE TIME
$3,000 - $5,000 PER YEAR
Not Door to Door Sales
No Investment Required
Protected Territory
Advanced Commission
We are a 45 year old AAA-1 manufacturer which allows you to sell on credit and consignment — you or your customers cannot lose. We also furnish leads, sales training, sales promotion, etc.
Requirements are a car, telephone, good credit rating and 8-16 hours spare time per week. Personal interview will be arranged locally. Write Box 6, care of NEWS-STAR—WORLD.

EXPERIENCED. Energetic outboard motor mechanic, good pay and working conditions, permanent. Mercury-Marine, Inc., Vicksburg, Miss. PH 636-2204.

(29) Help Wtd., Male/Female

HERITAGE
EMPLOYMENT SERVICE

FEMALE
TOP EXECUTIVE SECRETARY
$350 Min.
BOOKKEEPER-SECRETARY
Heavy shorthand, $300 min.
BOOKKEEPER
$300
MEDICAL TECHNICIAN
Registered, $300-$400
RECEPTIONIST-BOOKKEEPER
$200
GENERAL OFFICE
Shorthand, $260
SECRETARY
Shorthand-type
GENERAL OFFICE
Insurance background preferred.
TOP SECRETARY
Shorthand, typing necessary. Insurance background preferred. $300-$350 min.
TRAVELING SALESLADIES
Heavy travel, prestige positions. Real estate or other intangible sales exp. considered. Guaranteed salary. $9000 potential. Fee paid.
FOOD EDITOR
Magazine background, to $15,000.

MALE
TRAVEL SALESMEN
Heavy travel, intangible exp. $12-$15,000 potential. Prestige position, to age 45. Guaranteed draw, fee pd.
INVESTIGATORS
Major corp. South La. Top benefits, 22-27 yrs. 2 yrs. college, car furnished, expenses pd. $400.
CREDIT MANAGER
Salary open
ACCOUNTING CLERK
BS accounting. $475
CPA
East coast. $10-$15,000.
ACCOUNTANT
Public exp. BS degree, salary open.
SALES MANAGER
Major appliances, 5 yrs. exp. Road sales, sales meetings, to age 50. $600, car expenses and commission.
MECHANICS
Salary open.
CABINET MAKERS
$2.25 to $3 hr.
ELECTRICAL ENGINEERS
BS Degree, major electrical maintenance co. 100 miles radius, salary open
INDUSTRIAL ELECTRICANS
100-150 miles, salary open
CHEMICAL ENGINEERS (15)
Process
CHEMICAL ENGINEERS (6)
quality control
MECHANICAL ENGINEERS (4)
Design
MECHANICAL ENGEINEERS (10)
Maintenance
CIVIL ENGINEERS
TO age 50, relocate, fee paid.
1401 PROGRAMMERS
With degree, $7500-$15,000, relocate, fee paid.
TRAINEE
Good intelligence, neat appearance, promotable future, 18-23 yrs.
ADJUSTORS
2 Yrs. college, single, $300.
AUTO SALES
Draw and commission, car furnished.
TAPE COMPUTOR SALESMEN
Relocate,. $150,000 min.

MANY OTHER POSITIONS
CONFIDENTIAL
Coast to coast multi-listing, recruiting and placement service for qualified personnel.
All Interviews Strictly Confidential
1205 North 18th Street

EMPLOYMENT

(29) Help Wtd., Male/Female

THE WORLD BOOK ENCYCLOPEDIA COMPANY
NOW hiring representatives for full or part time work. For complete information call G. E. Boggs, FA 3-6365 or write P.O. Box 2764, Monroe, La.

F. E. COMPTON & CO.
Division Of
ENCYCLOPEDIA BRITANNICA INC.
Needs urgently two full time employees and three part timers to work within 25 mile radius. Apply only by letter giving background data to Division Office, Box 4303, Shreveport, La.

(30) Salesmen—Agents Wtd.

COATINGS SALESMEN
PAST-PRESENT-FUTURE
AAA1 COATINGS MANUFACTURER offers excellent opportunity with a profitable future for a capable salesman to represent a progressive company selling a product in great demand by industrial plants, public utilities and institutions.
When you are with RPM you are on the FIRST TEAM. Sales in 1963 up 12% over 1962 — up 33% in November over November 1962!
RPM IS THE BRIGHTEST STAR ON THE INDUSTRIAL HORIZON. The man selected for this job will enjoy an immediate income and a good future.
Please write: Vice President,
REPUBLIC POWDERED METALS,
4050 West 150th Street,
Cleveland, Ohio 44135

Unusual Opportunity
HIGH Commission earnings with a growing 60 year old company selling world famous maintenance products. Managerial opportunity for men experienced in paints and roofcoatings. Many exclusive and noncompetitive repeat items. Age no barrier. Diversified winter and summer line. We take care of all financing, shipping and collections. Fringe benefits include free life insurance, sales bonuses. Write
CONSOLIDATED PAINT & VARNISH CORP.
East Ohio Bldg., Cleveland, Ohio.

TEXT
INSURANCE
PROPERTY-LIABILITY
Special Agent for North Louisiana territory. Knowledge of coverages and experience required. Call or write Jules Simoneaux, Jr.
The Steckler Company
Managing General Agents
Box 50130, New Orleans, La.
Phone: 529-4111

BIBLE Salesmen. Good commission, no charge backs. College students accepted, full or part time. FA 3-3316 for appointment.

A GOOD MAN OVER 40 to fill opening in Monroe area. Type of man we want is worth $1,000 to $1,500 in a month. Write P. H. Swallow, Pres., 534 No. Main St., Fort Worth 1, Texas.

BIG WEEKLY INCOME
IMMEDIATE opening. Man to call on churches and other civic organizations with guaranteed money making plan. Must have car and be free to travel. We will train you at our expense and demonstrate in the field that you can earn exceptionally high commissions weekly. Also opening for area sales-manager. Write President, Women's Clubs Publishing Co., 323 S. Franklin St., Chicago 6, Ill.

ADVERTISING Specialty Firm plans expansion. Full time man. Complete line of calendars, ball pens, lighters, thousands of other specialties. Commissions advanced. Samples furnished. Bonus and Hospitalization. Write Sterken Advertising Co. today. 3820-A Elysian Fields Ave., New Orleans, La. 70122.

Direct Salesman Wanted
WELL established firm offers permanent position with above average earnings to experienced outside salesman. Must be sober, neat in appearance, and of good character. Car necessary. Call 325-8086 or 373-0213.

News-Star—World
NEEDS AGENT
IN ST. JOSEPH
Must be good reliable man or woman. Contact
HAROLD SPILLARS
Rt. 2 Rayville
Phone 728-4778.

Men Wanted for Saleswork
Write P. O. Box 4386
MONROE, LA.

EXCELLENT OPPORTUNITY
WE NEED men to sell A and H and Life Insurance. We train you on the job for a short period of time with compensation. With earnest effort and proper attitude you can promote yourself into a managers position. We are interested in honest sincere patient people. The job does require time by calling on many people. Please do not apply if you are not interested in working. Write P. O. Box 4386, Monroe, La. Please enclose phone number and you will be contacted as soon as possible.

(32) Work Wanted, Male

CARPENTER do any type of repair work. No job to small. Guaranteed. FA 3-9489.

EXPERIENCED
CARPENTER NEEDS WORK. WILL REMODEL, REPAIR OR ADD A ROOM. CALL FA 2-5949.

FINANCIAL

(33)—Business Opportunities

FOR SALE, Bills boat dock at Area 4 Park, Cheniere Lake. 325-3665.

IN MONROE wanted to handle line allied to oil and gas industry. Reply to Box No. 7 News-Star-World.

FOR oil or gas lease 415.57 acres. Section 10 Township 17 NR4E. Call FA 2-3647 after 6 p.m.

WEST Monroe's newest and most beautiful restaurant, completely equipped, including barbeque pits. On Hwy. 80, with ample paved parking. Immediately available to responsible party on favorable lease or rental. For appointment. Phone FA 2-6054 or FA 2-7954.

KING MERRITT AND COMPANY
FRED L. PARKER
"The man with a plan"
Mutual Fund Investments
809C No. 4th Ph. 325-0669

SHELL Service Station and Parking lot, uptown. Doing excellent business. Reason for selling, owner has other interest. Phone FA 2-7452.

INVESTORS!!
INVESTIGATE the COIN-OP CAR-WASH BUSINESS
Minimum Overhead
Minimum Investment
No Credit Problems
Call or write
Shreveport Appliance Service
3912 Southern, Shreveport, La.
Phone 865-2397
DISTRIBUTOR for
WEBEN AUTO-WASH

FINANCIAL

(33)—Business Opportunities

NEW TEXACO STATION
UNDER construction at US-80 and I-20, available for lease. Apply now and train at our expense. Call Mr. J. E. Maderson at FA 5-3159 or 322-2339.

FARM EQUIPMENT BUSINESS
Nations No. 1-Tractor
Going concern with volume over $300,000 yearly. Potential unlimited. Low overhead. No used inventory. Buy new inventory at dealers cost. Write P. O. Box 3416, Shreveport, La.

EXCLUSIVE
DISTRIBUTORSHIP
IMMEDIATE return of investment. A ground floor opportunity to become associated with an unusually profitable business of your own. Rapidly expanding national company will appoint distributor for this area.
NO COMPETITION
PERSONAL satisfaction with unlimited earnings and a business for your future. You should earn $20,000.00 or more your first year and fill a need in your community that has existed since the beginning of time. No other product like it in America today. Complete training by home office in Dallas, Texas at our expense. Minimum investment $6,750.00 for inventory and equipment is required. If you can qualify and want a successful business that you will be proud to own write, wire or phone.
President, P. O. Box 20742
Dallas, Texas Phone FL 7-9397

WANTED
YOU
(REWARD)
INDEPENDENCE
SATISFACTION
SECURITY
If you want INDEPENDENCE, SATISFACTION, and SECURITY, all rolled into one, REWARD yourself by investigating the possibilities offered you with this exclusive FRANCHISE OPPORTUNITY with a WHITE AUTO STORE DEALERSHIP.
You will be retailing nationally advertised merchandise, such as auto supplies, tools, housewares, sporting good, appliances, radios, television, and other lines of seasonal merchandise.
WRITE FOR A FREE BOOKLET TODAY
If you are an energetic man, a moderate investment will start you on the road to success with your own WHITE AUTO STORE.
ACT TODAY!
Lawrence L. Smith
WHITE'S AUTO STORES
P. O. Box 5508
Jackson 8, Mississippi
Telephone: 939-4221

(34) Money to Loan

SANTA Has gone! Did he leave you with bills? Get cash today at
THREE-WAY FINANCE
Call Kirt Touchstone Or Wayne Moore
100 North 2nd St. FA 3-1386

Auto-Personal-Furniture Loans
GULFCO FINANCE CO.
309 Natchitoches, W. M. FA 5-4626

ARE DEBTS WORRYING YOU?
West Monroe Finance Co.
321 Trenton, W.M. FA 2-5176

LEON Surratt solves money problems
A.B.C. SYSTEM
204 North 2nd St. FA 3-7728

FARM LOANS
Through Federal Land Bank
Low interest rate, long terms
Ouachita, Morehouse, Union and Caldwell
Federal Land Bank Assn.
See A. C. Ransom, Manager
705 North 2nd Ph. FA 2-0940

For New Year cash see Mark Whitfield
KING FINANCE CO.
204 Jackson, across from P.O. FA 5-3146

CASH For Year-End Expenses!
Call W. C. Rawls for prompt service
Sales Financing Of W.M.
234 Trenton St. W. M. Ph. 325-3846

STAR LOAN SERVICE
Loy W. Scarborough - Owner
245 South Grand Ph. 325 0452

Signature Loan
$25 TO $2,000
Arranged By Phone
Convenient Monthly
Payments

24 Month Plan		30 Month Plan	
You Get	Mo. Pymt.	You Get	Mo. Pymt.
$80.00	$5	$1028	$47
$358.59	$20	$1339	$61
$634.43	$35	$1628	$74
$983.82	$54	$1961	$89

ABOVE PAYMENTS
INCLUDES ALL CHARGES.
DIAL FINANCE CO.
225 Grammont FA 3-0586

Wonder Drug!
Cash to pay bills will cure many ills! Get the money you need from us.
$100 TO $1000
See
Rogers-Lassiter-Tolbert
WHITE
SYSTEM
137 No. 2nd St. FA 2-7661

LOANS
* Auto and Pickup
* Furniture
* Real Estate
—Payments Reduced
Loans on Furniture, Autos, Pickups
$50 and Up
Loans on Real Estate—$325 & up
You are always welcome. Come in to see us with your money problems. Ask for
L. L. Prewitt
or
J. Leon Dennis
Dennis Finance Co., Inc.
North Third & Arkansas
Dial FA 5-2367

IT MAKES "CENTS"!
CONSOLIDATE Your Bills Now and have only one monthly payment. See
A. T. WHITE
For CASH in a FLASH
Discount Center, Inc.
124 South Grand FA 5-7571

Pay Off Your Bills!
See Friendly For The Money You Need. Come in Now or Call . . .
FRIENDLY
FINANCE SERVICE
Home Owned — Locally Operated
"AT FRIENDLY, You won't be asking a favor . . . We consider it a PRIVILEGE for you to do business with us!"
Office Hours: 8:30 to 5 Monday through Friday.
Saturday . . . 8:30 A.M. to 1 P. M.
AFTER HOURS BY APPOINTMENT
Ouachita Bank Building, J. C. "MOSE" Loftin or R. P. Moore, Ph. 325-0465.
EASTGATE SHOPPING CENTER, Herbert Breard, FA 5-2314.

FINANCIAL

(34) Money to Loan

A-2nd Mortgage Co.
Quick Service — Good Deal: 325-4624

FULL
SERVICE
LOANS
On
* 30-60-90 Day Notes
* Furniture and Automobile
* Second Mortgage Real Estate
See Harry Cooper
DOMESTIC FINANCE
109 No. 2nd St. FA 5-4355

Consolidation
LOANS
Pay off those old bills! Repay in one monthly payment suited to your budget. Call Fred Prince, Manager, "Your Money will be ready in Minutes"
Sales Financing
OF MONROE
611 No. 4th St. Ph. 325-0432

SCHOOLS—INSTRUCTION

(35)—Instruction Classes

HIGH SCHOOL
AT HOME
IN SPARE time. New texts furnished. Diplomas awarded. Low monthly payments. For free booklet write
AMERICAN SCHOOL
Box 474, Shreveport, La.

WRITE for free brochure on Beauty Culture. White only.
CLOYD'S BEAUTY SCHOOL
603 Natchitoches, W.M., La. FA 2-5314

(36)—Private Instruction

WILL DO tutoring in my home. English and social studies. FA 3-8331.

(37)—Correspond. Schools

MEN - WOMEN
Single or Couples
MOTEL TRAINING
World Motel Training will train you to be motel managers, clerks, housekeepers, hostesses, supervisors. Brief home training, then resident training in one of our school motels. BUDGET TERMS. Write for free details. Give name, address, age and phone.
World Motel Training
P. O. Drawer 9069
Shreveport, Louisiana

LIVESTOCK

(39)—Dogs, Cats, Pets

REGISTERED white male German Shepherd. $50 or trade for 3 Hp out board motor. 325-3225.

Trained Bird dog. Retrieves. FA 2-9819

BE THE ENVY OF FRIENDS. Get a lovely reg. basset pup. FA 2-0972.

2 CHIHUAHUAS, one female 1 yr. old; one male 7 wks. old. $35 each. See at 801 Sandifer Ave.

REGISTERED Doberman Pincher. Excellent breeding. Call FA 5-2787.

25 PER CENT OFF
On All Remaining
Wild Bird Feeders
Young Tank Raised Guppies, Mollies and Swordtails 4 for $1
POODLE GROOMING by Appointment
FLOY HORTMAN
1200 Cypress, W. M. FA 3-1780

HUNTING Horns, Dog Collars, Name plates, Dog food and breaking scents.
CAPERS LONG HORN SHOP
Hwy. 80, W.M. FA 2-8518

STUD SERVICE. Registered solid white toy poodle. Ph. FA 3-1679.

BOXER puppies. $25. AKC litter reg. Available Jan. 10, FA 5-8687.

BLACK Miniature Poodle, male, 7 wks. $100. FLOY HORTMAN, 1200 Cypress, W. M. FA 3-1780.

FOR SALE . . . adorable small Snow white Toy Poodle. Born of highly registered AKC parents. Call now — ready for delivery after January the 27th. Ph. 323-8310, Mrs. Paul Wilson.

Dog Sweaters - Bird Feeders
LANE WILSON SEED CO.
115 North Grand St. FA 3-8680

(40) Cattle, Livestock

REG. Polled Hereford bulls, top blood lines. T. W. Humphries, FA 2-0188.

20 REG. Quarter horse Colts, King and Leo breeding. Call David Doles, Bonita, La. VA 3-4032.

ONE pair good heavy duty mules and harness. New collars. Have been used in woods. $200. Will trade for child's horse, pickup truck or anything of value.

NICE Yearling Paint Filly. Subject to registeration. Granddaughter of "WILDER - BOY". $300. FA 3-6412 or FA 2-3328 nights.

(41) Poultry & Supplies

CORN FED MALLARD DUCKS. $1.00 EACH. CALL FA 3-6892.

MERCHANDISE

(42)—Articles for Sale

VICTOR 16 mm sound projector. Excellent condition $175 FA 3-2046 evenings.

Ornamental Iron Columns
REPPOND IRON WORKS
603 North 18th FA 2-6097

1 FLOOR type, 1 counter type showcase.
ACE HARDWARE
711 Winnsboro Rd. FA 3-4242

WATER conditioner for water containing iron. Reasonable price. 325-0156.

GOOD used ½ HP Rapidayton water pump. 325-8332.

WEATHER VANES
Southern Metal Craft
Claiborne on Hwy. 80 W.M. 323-3989

HATE A COLD HOUSE? Buy yourself some warm mornings. Call Jewell Miller Free est.
MILLER'S
AIR CONDITIONING FA 5-3211

TV's $39. NICE range $25. heaters, $3 and Up. Economart, FA 5-9260.

(2) BUILT-IN Oven and Surface Units, brand new. $65. ea. 75,000 BTU Central Heating Units. Brand New. $65. each. Ph. FA 2-0087 days or FA 2-0649 nights.

WANT the following items to go! Price is right. 2 adding machines, cash register, typewriter, meat case, dairy case, 3 and 4 drawer letter files, frozen food case, electric meat slicer, deep fryer, grill. Many other items. BRENNAN UTILITIES.

VACUUM CLEANER REPAIR. We repair any make, Hoover, Compact, Kirby. Replacement parts for all makes. KIRBY CENTER, FA 3-1056.

FRESH
VEGETABLES
from your garden
Come easier with a Model 2010
LAWN BOY TILLER
Only $74.50
Reduced from $124.50
Complete Part and Repair Facilities
HOWARD GRIFFIN
700 Block South Grand

MERCHANDISE

(42)—Articles for Sale

NEW & USED FURNITURE AND APPLIANCES
LARGE selection of used refrigerators, Used T.V.'s, all sizes. Used Gas and electric dryers. Used Gas Ranges.
ARROW SERVICE INC.

ALL MAJOR APPLIANCES REPAIRED
120 Hall, Monroe Phone 322-8040

54 IN. furniture covering fabric while it lasts $2 yd. Brennan Utilities.

DO YOU WANT A BARGAIN IN LIVING ROOM FURNITURE? We have it in reupholstered sofas and chairs. Don't wait any longer . . . Come on out now! WALKER MATTRESS CO. 605 Jonesboro Rd. W.M. FA 5-6329.

REBUILD wheel barrows, hand truck repairs. S. R. KIRK REPAIR SHOP. 1611 DeSiard St. FA 3-2332.

ENCYCLOPEDIAS. Buy now for school. I buy both new and old sets. MRS. BERNARD LEVI, FA 2-8147; FA 2-2191.

USED CENTRAL HEATING UNITS
Good units! Good Prices
CHEEKS ELECTRIC
Crosley at N. 11th, W.M. FA 3-9424.

New and Used Steel and Used Pipe
Twin City Scrap Materials
104 Mississippi Dial FA 3-9412

Always Shop Wards
Before You Buy!
New 13½ Ft. 2-door, all frostless
REFRIGERATOR, FREEZER
Combination
SPECIAL $247
No Money Down
Montgomery Ward
124 N. 3rd St. FA 3-4451

4 PIECE cast iron lawn set, grape pattern, $50; 46 lb. wing hunting bow, $20; 2 speed 3-brush Electrolux floor polisher, $39. FA 5-5949.

WHY pay more? Our everyday prices are far lower than so called sales. Come see! Seeing is believing.
BRENNAN UTILITIES. 133 N. Grand.

FOR SALE: Electrolysis Machine For Beauty Shop. Perfect condition. Mrs. Irene Byrd, Box 661, Columbia, La. Ph. 2467.

SAVE ON THIS
Used Merchandise!

*Tappan Gas Range	$5.00
*Royal Range	$10.00
*Gerard Range	$15.00
*Double Oven Supreme	$29.00
*Brown Range	$40.00
*Electric refrigerator, perfect	$55.00
*Kalamazoo, 9 Ft. Refrigerator	$10.00
*6 Ft. Refrigerator	$19.00
*Westinghouse, 10 Ft. Refrigerator	$29
*8 Ft. Frigidaire Refrigerator	$35.00
*9 Ft. Frigidaire Refrigerator	$49.00
*International, 9 Ft. Refrigerator	$49.00

GOOD USED T.V. SETS
$19 UP—GUARANTEED
Hemenways
132 No. 2nd St. FA 3-2246

We cut and thread pipe
GEBHARDT'S HARDWARE
5919 DeSiard Phone 325-2803

PIONEER Chain Saws; Sales and Service. West Monroe Saw Co. FA 5-7194.

VALENTINES Day. . .Best time for Portraits: they speak of Love.
GROSS STUDIO-809 N. 4th

FINEST houseful furniture ever offered for less than $500. See on display. 2 yrs. to pay Brennan Utilities.

REPOSSESSED
26 Inch Girls Bicycle $20.
GOODYEAR, W.M.
313 Trenton, W.M. FA 5-1461

Pre-Inventory Sale
on all
Furniture and Appliances
STAR
Hardware & Furniture
514 DeSiard FA 3-1664

INVENTORY CLEAN-UP
USED

1963 PORTABLE TVs (2 Only)	$89.95
15 Ft. Chest Freezer	$99.95
12 Ft. Upright Freezer	$99.95
4 Ft. General Electric Apt. Refrigerator (1 Only)	$69.95
1963 General Electric Stereo, Demonstrators (2 Only)	$99.95

Sam Thomas
621 Louisville Ave. FA 5-0880

BABY Bed with wet proof innerspring mattress. $12.50. Ph. 373-0332.

Expert Jewelry & Watch Repairs
PARKER'S JEWELRY
108 Catalpa St. FA 2-5410

SEE US FOR YOUR DOOR MIRRORS
Danny Frantom Glass Co.
707 Trenton. W. M. FA 3-1374

PRESSURE treated Creosote posts.
ROYAL FEED & SEED 812 DeSiard St.

SOL'S PIPE YARD
ALL SIZES USED PIPE
And Used Construction Steel
Free delivery within 100 miles
Airport Rd. Selman Field. FA 5-5929

RE-UPHOLSTERY
By Factory Trained Experts
Free Estimates
Financing Available
EMBRY & COX UPH.
1210 South Second FA 5-6723

Modern Floor & Decorating
Gives you more for your money on Linoleum, Carpet or Tile
Call John Bonar 323-6505

Armstrong's Vinyl Corlon Sheet Goods
Vinyl Asbestos Tile — Formica Tops
J. E. DUPUY
Flooring & Acoustical Contractor
309 N. 18th St. FA 2-1923
(THRU SHELL OIL CO. YARD)

HEATER Sale: Wood, Electric, Gas. Fittings. CARTER'S W.M. FA 2-3197.

MERCHANDISE

(42)—Articles for Sale

ALL TYPE PAINTING EQUIPMENT
PAINT gun; brinks; big air compresser; cutting torch and hose; welding machine; electric heavy duty sander. FOR QUICK SALE, CALL FA 3-7607 after 5:30 p.m.

PAY LESS FOR THE BEST AT
GIBSON'S DISCOUNT
3000 Louisville Ave., Monroe
2404 Cypress St., West Monroe

DAY'S FURNITURE SHOP. Upholstering, Repairing, Refinishing, FA 3-4959.

TURNER THE PLUMBER
PLUMBING — HEATING
Service You'll Like! FA 3-9953

CLEARANCE SALE
IRONING board, pad and cover set, $6.98. 40 Wink Electric Blankets, $8.98. Dominion Hair Dryers, $14.88. 4 Slice Dominion Automatic Toaster, $14.88.
B. F. GOODRICH
900 Louisville Ave. FA 3-0386

NOW IS the time to add central air conditioning to your heating system. 20 per cent off for limited time. Free survey. Gregg's Inc. FA 3-8518.

KELVINATOR 10 ft. upright Freezer, $7 per mo. 21 in. Motorola T.V., $8 per mo.
B. F. GOODRICH
900 Louisville Ave. FA 3-0386

GOING to buy a home? Think twice about your Carpet. Free estimates. Terms
CLAYTON GIBSON CARPET HOUSE.

NEW McCULLOCH chain saws, $124.95 up Sales, Service, Parts, Used Saws.
WILLIAMS HOME & AUTO
2713 N. 7th St. W. M. FA 5-2211

GARBAGE BARRELS
CITY Delivery. $3.50 FA 3-1496, FA 2-5060, FA 3-6210.

LET US order direct from the factory your
APPLIANCES-T.V.-FURNITURE
DIRECT SALES INC.
526 DeSiard 325-0427

7½ ELGIN motor and aluminum boat. $160. Phone FA 5-2503.

BUILDING or Remodeling? For G. E. built-in appliances for your kitchen Ph.
Climate Control, 323-6621

MILITARY
SURPLUS

FIELD JACKETS	95c
COMBAT BOOTS	75c
OVERCOATS (Blue Wool)	$4.95
TROUSERS (Blue Wool)	$1.95

Coveralls; Mukaluks; Shoes; Flying Suits; Rain Wear; Socks; Sweaters.

LADIES SKIRTS	$1.50
LADIES BLOUSES	$1.00
LADIES Slacks (Blue Wool)	$3.00
LADIES RAINCOATS (Blue Poplin)	$5.00
ENGINE CONTAINER, 150 Gallon (Ideal for Feed Tank)	$25

METAL CONTAINER-1 Qt. to 150 Gallon (Vapor Proof)

HYDRAULIC CYLINDERS & VALVES, Filters, Accumulator, Regulators.

BILGE PUMPS
GARDEN PUMPS
U.S. SURPLUS
TRADING CO.
1201 Cypress, (Hwy. 80)
West Monroe

(43)—Articles for Rent

FOR RENT
FLOOR SANDERS, Polishers and Edgers Power Tools and House Jacks. Hospital Beds, Wheel Chairs.
Pipe Cut & Threaded.
New York Hdwe. & Furn.
625 DeSiard St. Dial FA 2-449

Compressors, Breakers, Tamps
THE TOOL HOUSE, INC.
500 N. 3rd., Monroe Ph. FA 2-6167

Water Filters, Iron Removers
Water Softeners
RENT — LEASE — PURCHASE — SALE
SERViSOFT
Water Conditioning Co.
802 S. 2nd, W.M. P.O. Box 1144 325-3282

(44) Household Items

Good Used Philco
REFRIGERATOR
Guaranteed $49.95
Hurry Two Only!
HENRY'S
Furniture & Appliance
607 No. 18th St. Ph. 322-8098

USED Washers, Dryers and Refrigerators. $15. and up. DIRECT SALES INC. 325-0427.

LIKE new combination Bendix dryer and washer, cabinet model Motorola TV, KitchenAid dishwasher. Reasonable. FA 3-8602.

SIMMONS daybed, extra thick mattress. Excellent condition. $35. FA 2-7937.

(42)—Articles for Sale

"WISE SHOPPERS DEMAND TOP QUALITY"
That Is Why For 56 Years We Have Offered Only
Hardware And Related Items Which You Will Be Proud To Own
703 N. 5th. St. KIPER'S Dial FA 2-4412
"FAIRBANKS-MORSE PUMPS"
SAVE MONEY—BUY QUALITY—SHOP KIPER'S

JANUARY
Clearance Sale
Singer — New-Home
Necchi — White
Pfaff — Kenmore
FREE-WESTINGHOUSE, ETC.
Electric Portables $9.95 up
Electric Consoles $19.95 up
All Make Machines Fully Guaranteed
HORTMAN'S
1200 Cypress, W.M. FA 3-1780

MERCHANDISE

(42)—Articles for Sale

Year End
CLEARANCE
SALE

1964 is here and we still have excess stock that must be moved, here's your opportunity to save more than you ever thought possible. Some items are at half price and less . . . All merchandise is from our regular stock . . . it has just been here to long . . . Now is the time to save and of course, you can use our convenient budget plans, and there is one to fit your own particular needs . . . come early the doors will open at 9 a.m. sharp . . .

SAVE 1/3 to 1/2

REG. 119.95 VINYL DANISH SOFA from seat and back cushions—walnut frame — choice of colors $69

KROEHLER HIDE-A-BED Sofa by day and comfortable bed by night, with full size mattress, foam cushions - specially priced $199

REG. 149.95 2 PC. DANISH LIVING ROOM Solid walnut frame, includes chair and sofa with foam reversible seat and back cushions, brown fabric cover $99

REG. 249.95 SOFA, CLUB CHAIR, RECLINER GROUP 3 Pc. den group in glove soft vinyl foam pad—all three pieces—large club chair, sofa and oversized recliner specially priced $199

REG. 139.95 CONTEMPORARY DINING TABLE Solid brushed birch, complete with leaves - only two to sell at this ridiculous low price $39

VINYLE HARD SURFACE RUGS — Big 9x12 Room S13C-Good Choice of Best Patterns and colors - your choice $12.95

SLIDING GLASS DOOR BOOKCASE Choose from maple, walnut, mahogany - your choice $24

REG. 229.95 100" STRATFORD FOAM SOFA Contemporary styling, walnut legs, reversible foam seat and back cushions, beige fabric cover—specially priced $177

REG. 199.95 STRATFORD COLONIAL WING SOFA King size comfort with foam reversible seats, deep tufted back char-brown tweed fabric cover $147

REG. 139.95 2 PC. SOFA BED SUITE Includes sofa that converts to double bed and matching club chair—foam seat cushions $69

REG. 119.95 KING SIZE FOAM LOUNGE CHAIR Choose from brown or beige tweed type fabric covers — high backs for extra comfort—deep foam reversible seat cushions—very special price $59

REG. 389.95 MARBLE TOP ITALIAN BEDROOM Includes large triple dresser, framed mirror, chest, night table and bed - specially priced $199

REG. 99.95 FOAM LOUNGE CHAIRS Traditional style—antique brass nail trim—deep tufted backs—foam reversible seats with carefree easy to clean vinyl cover $69

REG. 79.95 6" FOAM HOLLYWOOD BED SET Big thick 6" foam mattress with matching box springs — legs and vinyl covered headboard — complete ensemble $49

REG. 39.95 5 PC. DINETTE SUITE Mar, burn, stain and acid resisting table with four vinyl covered side chairs - especially priced $24

REG. 99.95 ENGLANDER "AUTHRO SLEEP" SET Choose from innerspring or foam with matching box springs in full or twin size—set priced at $77

REG. 69.95 FOAM ROLL-A-WAY BEDS Perfect for camp or home use-steel frame - comfortable foam mattress specially priced $49

REG. 129.95 4 PC. WALNUT BEDROOM SUITE Modern styling - includes bed, dresser, mirror, spacious chest, bookcase bed-slightly damaged $49

REG. 139.95 PORTABLE TV with "Easy to Carry" handle, with trade $49

REG. 189.95 CURTIS MATHIS 23" CONSOLETTE TV Walnut finish, with trade $149

REG. 219.95 AUTOMATIC WASHER Three cycle 2 speed with water saver — plus lighted back guard — only three to sell, with trade $159

REG. 229.95 13 CU. FT. DOUBLE DOOR AUTOMATIC DEFROST REFRIGERATOR Floor sample — only one to sell, with trade $179

REG. 159.95 CONSOLE 4 SPEAKER HI FI STEREO Polished mahogany finish with four speed automatic record changer — only one to sell $119

REG. 269.95 TAPPAN GAS RANGE With Clock and timer — plus lighted back guard — clearance price, with trade $178

REG. 249.95 FOAM STUDIO LOUNGE Use as sofa or comfortable single bed with luxurious foam mattress—walnut legs—Danish style—specially priced $99

REG. 119.95 9 PC. DINETTE SET Large extension table with mar, stain or burn resistant top—complete with 8 vinyl covered bronze tone side chairs—specially priced $69

REG. 79.95 7 PC. DINETTE SET Large extension table with 6 matching vinyl covered bronze tone chairs — special price $49

VALUES TO 39.95 ODD CHESTS Choose from 3 drawer to 5 drawer chest in colonial maple or modern walnut your choice $19

4 PC. BEDROOM SUITE Large dresser, mirror, bookcase bed, chest $59

REG. 169.95 4 PC. MAPLE BEDROOM Colonial style includes dresser, mirror, 4 drawer chest, full size bed $99

DRAPERIES - BEDSPREADS - CAFES
One big table full of twin size and full size bedspreads, draperies and cafe curtains — all of colors in solids, patterns and prints — choose now and save SAVE UP TO 50%

4 PC. MODERN BEDROOM Large triple dresser, mirror, bed, night table — life time plastic top $149

REG. 319.95 4 PC. FRENCH PROVINCIAL BEDROOM Solid cherry—includes dresser, mirror, bed and chest - save now at $199

REG. 439.95 5 PC. FRENCH PROVINCIAL BEDROOM All in solid cherry - large triple dresser, framed mirror, night table, bookcase bed and chest - save now at $299

Hemenway's
132 No. 2nd FA 3-2246

EMPLOYMENT

(27) Help Wanted, Female

BEAUTY DEMONSTRATORS: Up to $5 per hour Demonstrating famous STUDIO GIRL COSMETICS. Full or part time. Phone FA 2-6476.

WANTED white lady to care for children. W. M. Ph. FA 5-8879.

CARHOPS. Frank Walker's Motor Dining. Apply in person. 820 Louisville.

WAITRESS and white or colored cook. Bonus after 6 mos., vacation after 1 yr. Ph. 322-9121 after 10 a.m.

AMBITIOUS WOMEN

WITHOUT neglecting your family you can earn good money representing Avon Cosmetics. Write P. O. Box 755, W.M. or call FA 5-6885.

LADIES, 18-35. Telephone survey, part-full time. Salary plus commission. Apply 801 N. 2nd, Room 1.

SETTLED lady to share 2 bedroom home. 323-2720.

EXCHANGE hours for cash. Unlimited opportunities. Sell Luzier Cosmetics. For interview write: Oceal Strozier, Rt. 1, W.M. FA 2-7313.

MAKE extra money introducing new Run-less Seamless Nylons at amazing low direct-from-mill price, 59 cents a pair! Friends snap them up by the dozen. Write for free sample stocking and kit. American Hosiery Mills, Dept. 51, Indianapolis, Ind.

(28) Help Wanted, Ma'e

NORTHEAST STUDENTS. Frank Walker's Motor Dining. 820 Louisville. Apply in person.

COLORED HIGH SCHOOL delivery boy wanted for part time work. Apply Ray's Grill, 3608 DeSiard.

ASSISTANT MANAGER

FURNITURE and appliance sales experience preferred. 25 to 35 years of age. Salary and commission. Write P.O. Box 2651, Monroe, La. for appointment

MAKE Big Money taking orders for Stark DWARF Fruit Trees. Everybody can now grow Giant Size Apples, Peaches, Pears in their yards. Also Shade Trees, Shrubs, Vines, Roses, etc. Outfit FREE. Stark Bro's, Desk 32114, Louisiana, Mo.

EXPERIENCED linotype operators needed, 25 good machines. Incentive pay schedule provides excellent wages. BROACHING RULE CO., INC., 6322 Denton Dr., Dallas, Tex.

LINOTYPE machinist needed. Must have experience on all quadders. Good pay and fringe benefits. Permanent job in 25-machine shop. BROACHING RULE CO., 6322 Denton Dr., Dallas, Tex.

AMERICAN Phy. Ins. Co. has openings in this area for several men due to recent expansion. If you have the ambition to work and make above average earnings call FA 3-9369.

MAN

TO SELL new automatic Electrolux Cleaner. No investment required. Opportunity for better than average earnings. For personal interview apply 1023 North 6th. or write Box 2813 Monroe, La.

VAN DRIVERS NEEDED. Earn more as an owner-operator driving for North American Van Lines, America's fastest-growing moving van company. Complete training with pay, free uniforms, free licenses, free van maintenance and plenty of year-round work. No selling required. Applicants must be between 23 and 50, have a late model tractor or a reasonable down payment. We will assist in financing. For further details call Personnel Department, Fort Wayne 219-742-5451, or write North American Van Lines, Department 193, Fort Wayne, Indiana.

Gas Fitter/Truckdrivers and Gas Servicemen

Permanent jobs for additional experienced men with leading gas utility. Good pay and generous benefits. Write giving age and experience to

P. O. Box 3348
Jackson, Mississippi
All replies kept confidential

SPARE TIME
$3,000 - $5,000 PER YEAR

Not Door to Door Sales
No Investment Required
Protected Territory
Advanced Commission

We are a 45 year old AAA-1 manufacturer which allows you to sell on credit and consignment — you or your customers cannot lose. We also furnish leads, sales training, sales promotion, etc.

Requirements are a car, telephone, good credit rating and 8-16 hours spare time per week. Personal interview will be arranged locally. Write Box 6, care of NEWS-STAR—WORLD.

EXPERIENCED, Energetic outboard motor mechanic, good pay and working conditions, permanent. Mercury-Marine, Inc., Vicksburg, Miss. PH 636-2204.

(29) Help Wtd., Male/Female

HERITAGE
EMPLOYMENT SERVICE

FEMALE
TOP EXECUTIVE SECRETARY
$350 Min.
BOOKKEEPER-SECRETARY
Heavy shorthand, $300 min.
BOOKKEEPER
$300
MEDICAL TECHNICIAN
Registered, $300-$400
RECEPTIONIST-BOOKKEEPER
$200
GENERAL OFFICE
Shorthand, $260
SECRETARY
Shorthand-type
GENERAL OFFICE
Insurance background preferred.
TOP SECRETARY
Shorthand, typing necessary. Insurance background preferred. $300-$350 min.
TRAVELING SALESLADIES
Heavy travel, prestige positions. Real estate or other intangible sales exp. considered. Guaranteed salary. $9000 potential. Fee paid.
FOOD EDITOR
Magazine background, to $15,000.

MALE
TRAVEL SALESMEN
Heavy travel, intangible exp. $12-$15,000 potential. Prestige position, to age 45. Guaranteed draw, fee pd.
INVESTIGATORS
Major corp. South La. Top benefits, 22-27 yrs. 2 yrs. college, car furnished, expenses pd. $400.
CREDIT MANAGER
Salary open
ACCOUNTING CLERK
BS accounting. $475
CPA
East coast. $10-$15,000.
ACCOUNTANT
Public exp. BS degree, salary open.
SALES MANAGER
Major appliances, 5 yrs. exp. Road sales, sales meetings, to age 50. $600, car expenses and commission.
MECHANICS
Salary open.
CABINET MAKERS
$2.25 to $3 hr.
ELECTRICAL ENGINEERS
BS Degree, major electrical maintenance co. 100 miles radius, salary open
INDUSTRIAL ELECTRICANS
100-150 miles, salary open
CHEMICAL ENGINEERS (15)
Process
CHEMICAL ENGINEERS (6)
quality control
MECHANICAL ENGINEERS (4)
Design
MECHANICAL ENGEINEERS (10)
Maintenance
CIVIL ENGINEERS
TO age 50, relocate, fee paid.
1401 PROGRAMMERS
With degree, $7500-$15,000, relocate, fee paid.
TRAINEE
Good intelligence, neat appearance, promotable future. 18-23 yrs.
ADJUSTORS
2 Yrs. college, single, $300.
AUTO SALES
Draw and commission, car furnished.
TAPE COMPUTOR SALESMEN
Relocate,. $150,000 min.

MANY OTHER POSITIONS
CONFIDENTIAL
Coast to coast multi-listing, recruiting and placement service for qualified personnel.
All Interviews Strictly Confidential
1205 North 18th Street

EMPLOYMENT

(29) Help Wtd., Male/Female

THE WORLD BOOK
ENCYCLOPEDIA COMPANY
NOW hiring representatives for full or part time work. For complete information call G. E. Boggs, FA 3-6365 or write P.O. Box 2764, Monroe, La.

F. E. COMPTON & CO.
Division Of
ENCYCLOPEDIA
BRITANNICA INC.

Needs urgently two full time employees and three part timers to work within 25 mile radius. Apply only by letter giving background data to Division Office, Box 4303, Shreveport, La.

(30) Salesmen—Agents Wtd.

COATINGS SALESMEN
PAST-PRESENT-FUTURE

AAA1 COATINGS MANUFACTURER offers excellent opportunity with a profitable future for a capable salesman to represent a progressive company selling a product in great demand by industrial plants, public utilities and institutions.

When you are with RPM you are on the FIRST TEAM. Sales in 1963 up 12% over 1962 — up 33% in November over November 1962!

RPM IS THE BRIGHTEST STAR ON THE INDUSTRIAL HORIZON. The man selected for this job will enjoy an immediate income and a good future.

Please write: Vice President,
REPUBLIC POWDERED METALS,
4050 West 150th Street,
Cleveland, Ohio 44135

Unusual Opportunity

HIGH Commission earnings with a growing 60 year old company selling world famous maintenance products. Managerial opportunity for men experienced in paints and roofcoatings. Many exclusive and noncompetitive repeat items. Age no barrier. Diversified winter and summer line. We take care of all financing, shipping and collections. Fringe benefits include free life insurance, sales bonuses. Write

CONSOLIDATED
PAINT & VARNISH CORP.
East Ohio Bldg., Cleveland, Ohio.

TEXT
INSURANCE
PROPERTY-LIABILITY
Special Agent for North Louisiana territory. Knowledge of coverages and experience required. Call or write Jules Simoneaux, Jr.
The Steckler Company
Managing General Agents
Box 50130, New Orleans, La.
Phone: 529-4111

BIBLE Salesmen. Good commission, no charge backs. College students accepted, full or part time. FA 3-3316 for appointment.

A GOOD MAN OVER 40 to fill opening in Monroe area. Type of man we want is worth $1,000 to $1,500 in a month. Write P. H. Swallow, Pres., 534 No. Main St., Fort Worth 1, Texas.

BIG WEEKLY INCOME

IMMEDIATE opening. Man to call on churches and other civic organizations with guaranteed money making plan. Must have car and be free to travel. We will train you at our expense and demonstrate in the field that you can earn exceptionally high commissions weekly. Also opening for area sales-manager. Write President, Women's Clubs Publishing Co., 323 S. Franklin St., Chicago 6, Ill.

ADVERTISING Specialty Firm plans expansion. Full time man. Complete line of calendars, ball pens, lighters, thousands of other specialties. Commissions advanced. Samples furnished. Bonus and Hospitalization. Write Sterken Advertising Co. today. 3820-A Elysian Fields Ave., New Orleans, La. 70122.

Direct Salesman Wanted

WELL established firm offers permanent position with above average earnings to experienced outside salesman. Must be sober, neat in appearance, and of good character. Car necessary. Call 325-8086 or 373-0213.

News-Star—World
NEEDS AGENT
IN ST. JOSEPH
Must be good reliable man or woman. Contact
HAROLD SPILLARS
Rt. 2 Rayville
Phone 728-4778.

Men Wanted for Saleswork
Write P. O. Box 4386
MONROE, LA.

EXCELLENT
OPPORTUNITY

WE NEED men to sell A and H and Life Insurance. We train you on the job for a short period of time with compensation. With earnest effort and proper attitude you can promote yourself into a managers position. We are interested in honest sincere patient people. The job does require time by calling on many people. Please do not apply if you are not interested in working. Write P. O. Box 4386, Monroe, La. Please enclose phone number and you will be contacted as soon as possible.

(32) Work Wanted, Male

CARPENTER do any type of repair work. No job to small. Guaranteed. FA 3-9489.

EXPERIENCED
CARPENTER NEEDS WORK. WILL REMODEL, REPAIR OR ADD A ROOM. CALL FA 2-5949.

FINANCIAL

(33)—Business Opportunities

FOR SALE, Bills boat dock at Area 4 Park, Chenlere Lake. 325-3665.

IN MONROE wanted to handle line allied to oil and gas industry. Reply to Box No. 7 News-Star-World.

FOR oil or gas lease 415.57 acres. Section 10 Township 17 NR4E. Call FA 2-3647 after 6 p.m.

WEST Monroe's newest and most beautiful restaurant, completely equipped, including barbeque pits. On Hwy. 80, with ample paved parking. Immediately available to responsible party on favorable lease or rental. For appointment. Phone FA 2-6054 or FA 2-7954.

KING MERRITT AND COMPANY
FRED L. PARKER
"The man with a plan"
Mutual Fund Investments
809C No. 4th Ph. 325-0669

SHELL Service Station and Parking lot, uptown. Doing excellent business. Reason for selling, owner has other interest. Phone FA 2-7452.

INVESTORS!!
INVESTIGATE the COIN-OP CAR-WASH BUSINESS
Minimum Overhead
Minimum Investment
No Credit Problems
Call or write
Shreveport Appliance Service
3912 Southern, Shreveport, La.
Phone 865-2397
DISTRIBUTOR for
WEBEN AUTO-WASH

FINANCIAL

(33)—Business Opportunities

NEW TEXACO STATION

UNDER construction at US-80 and I-20, available for lease. Apply now and train at our expense. Call Mr. J. E. Maderson at FA 5-3159 or 322-2339.

FARM EQUIPMENT
BUSINESS
Nations No. 1-Tractor
Going concern with volume over $300,000 yearly. Potential unlimited. Low overhead. No used inventory. Buy new inventory at dealers cost. Write P. O. Box 3416, Shreveport, La.

EXCLUSIVE
DISTRIBUTORSHIP

IMMEDIATE return of investment. A ground floor opportunity to become associated with an unusually profitable business of your own. Rapidly expanding national company will appoint distributor for this area.

NO COMPETITION

PERSONAL satisfaction with unlimited earnings and a business for your future. You should earn $20,000.00 or more your first year and fill a need in your community that has existed since the beginning of time. No other product like it in America today. Complete training by home office in Dallas, Texas at our expense. Minimum investment $6,750.00 for inventory and equipment is required. If you can qualify and want a successful business that you will be proud to own write, wire or phone.

President, P. O. Box 20742
Dallas, Texas Phone FL 7-9397

WANTED
YOU
(REWARD)
INDEPENDENCE
SATISFACTION
SECURITY

If you want INDEPENDENCE, SATISFACTION, and SECURITY, all rolled into one, REWARD yourself by investigating the possibilities offered you with this exclusive FRANCHISE OPPORTUNITY with a WHITE AUTO STORE DEALERSHIP.

You will be retailing nationally advertised merchandise, such as auto supplies, tools, housewares, sporting good, appliances, radios, television, and other lines of seasonal merchandise.

WRITE FOR A FREE BOOKLET TODAY

If you are an energetic man, a moderate investment will start you on the road to success with your own WHITE AUTO STORE.

ACT TODAY!
Lawrence L. Smith
WHITE'S AUTO STORES
P. O. Box 5508
Jackson 8, Mississippi
Telephone: 939-4221

(34) Money to Loan

SANTA Has gone! Did he leave you with bills? Get cash today at
THREE-WAY FINANCE
Call Kirt Touchstone Or Wayne Moore
100 North 2nd St. FA 3-1386

Auto-Personal-Furniture Loans
GULFCO FINANCE CO.
309 Natchitoches, W. M. FA 5-4626

ARE DEBTS WORRYING YOU?
West Monroe Finance Co.
821 Trenton, W.M. FA 2-5176

LEON Surratt solves money problems
A.B.C. SYSTEM
204 North 2nd St. FA 3-7728

FARM LOANS
Through Federal Land Bank
Low interest rate, long terms
Ouachita, Morehouse, Union and Caldwell Federal Land Bank Assn.
See A. C. Ransom, Manager
705 North 2nd Ph. FA 2-0940

For New Year cash see Mark Whitfield
KING FINANCE CO.
204 Jackson, across from P.O. FA 5-3146

CASH For Year-End Expenses!
Call W. C. Rawls for prompt service
Sales Financing Of W.M.
234 Trenton St. W. M. Ph. 325-3846

STAR LOAN SERVICE
Loy W. Scarborough - Owner
245 South Grand Ph. 325 0452

Signature Loan
$25 TO $2,000
Arranged By Phone
Convenient Monthly
Payments

24 Month Plan You Get	Mo. Pymt.	30 Month Plan You Get	Mo. Pymt.
$80.00	$5	$1028	$47
$358.59	$20	$1339	$61
$634.43	$35	$1628	$74
$983.82	$54	$1961	$89

ABOVE PAYMENTS
INCLUDES ALL CHARGES.
DIAL FINANCE CO.
225 Grammont FA 3-0586

Wonder Drug!

Cash to pay bills will cure many ills! Get the money you need from us.

$100 TO $1000
See
Rogers-Lassiter-Tolbert
WHITE
SYSTEM
137 No. 2nd St. FA 2-7661

LOANS
* Auto and Pickup
* Furniture
* Real Estate
—Payments Reduced
Loans on Furniture, Autos, Pickups
$50 and Up
Loans on Real Estate—$325 & up
You are always welcome. Come in to see us with your money problems. Ask for
L. L. Prewitt
or
J. Leon Dennis
Dennis Finance Co., Inc.
North Third & Arkansas
Dial FA 5-2367

IT MAKES "CENTS"!
CONSOLIDATE Your Bills Now and have only one monthly payment. See
A. T. WHITE
For CASH In a FLASH
Discount Center, Inc.
124 South Grand FA 5-7571

Pay Off Your Bills!
See Friendly For The Money
You Need. Come In Now or Call . . .
FRIENDLY
FINANCE SERVICE
Home Owned — Locally Operated
"AT FRIENDLY, You won't be asking a favor . . . We consider it a PRIVILEGE for you to do business with us!"
Office Hours: 8:30 to 5 Monday through Friday.
Saturday . . . 8:30 A.M. to 1 P. M.
AFTER HOURS BY APPOINTMENT
Ouachita Bank Building. J. C. "MOSE" Loftin or R. P. Moore. Ph. 325-0465.
EASTGATE SHOPPING CENTER, Herbert Breard, FA 5-2314.

FINANCIAL

(34) Money to Loan

A-2nd Mortgage Co.
Quick Service - Good Deal: 325-4624

FULL
SERVICE
LOANS
On
* 30-60-90 Day Notes
* Furniture and Automobile
* Second Mortgage Real Estate

See Harry Cooper
DOMESTIC
FINANCE
109 No. 2nd St. FA 5-4355

Consolidation
LOANS
Pay off those old bills! Repay in one monthly payment suited to your budget. Call Fred Prince, Manager, "Your Money will be ready in Minutes"
Sales Financing
OF MONROE
611 No. 4th St. Ph. 325-0432

SCHOOLS—INSTRUCTION

(35)—Instruction Classes

HIGH SCHOOL
AT HOME
IN SPARE time. New texts furnished. Diplomas awarded. Low monthly payments. For free booklet write
AMERICAN SCHOOL
Box 474, Shreveport, La.

WRITE for free brochure on Beauty Culture. White only.
CLOYD'S BEAUTY SCHOOL
603 Natchitoches, W.M., La. FA 2-5314

(36)—Private Instruction

WILL DO tutoring in my home. English and social studies. FA 3-8331.

(37)—Correspond. Schools

MEN - WOMEN
Single or Couples
MOTEL TRAINING

World Motel Training will train you to be motel managers, clerks, housekeepers, hostesses, supervisors. Brief home training, then resident training in one of our school motels. BUDGET TERMS. Write for free details. Give name, address, age and phone.

World Motel Training
P. O. Drawer 9069
Shreveport, Louisiana

LIVESTOCK

(39)—Dogs, Cats, Pets

REGISTERED white male German Shepherd. $50 or trade for 3 Hp out board motor. 325-3225.

Trained Bird dog. Retrieves. FA 2-9819

BE THE ENVY OF FRIENDS. Get a lovely reg. basset pup. FA 2-0972.

2 CHIHUAHUAS, one female 1 yr. old; one male 7 wks. old. $35 each. See at 801 Sandifer Ave.

REGISTERED Doberman Pincher. Excellent breeding. Call FA 5-2787.

25 PER CENT OFF
On All Remaining
Wild Bird Feeders
Young Tank Raised Guppies. Mollies and Swordtails 4 for $1
POODLE GROOMING by Appointment
FLOY HORTMAN
1200 Cypress, W. M. FA 3-1780

HUNTING Horns, Dog Collars, Name plates, Dog food and breaking scents.
CAPERS LONG HORN SHOP
Hwy. 80, W.M. FA 2-8518

STUD SERVICE. Registered solid white toy poodle. Ph. FA 3-1679.

BOXER puppies. $25. AKC litter reg. Available Jan. 10, FA 5-8687.

BLACK Miniature Poodle, male, 7 wks. $100. FLOY HORTMAN, 1200 Cypress, W. M. FA 3-1780.

FOR SALE . . . adorable small Snow white Toy Poodle. Born of highly registered AKC parents. Call now — ready for delivery after January the 27th. Ph. 323-8310, Mrs. Paul Wilson.

Dog Sweaters - Bird Feeders
LANE WILSON SEED CO.
115 North Grand St. FA 3-8680

(40) Cattle, Livestock

REG. Polled Hereford bulls, top blood lines. T. W. Humphries, FA 2-0188.

20 REG. Quarter horse Colts, King and Leo breeding. Call David Doles, Bonita, La. VA 3-4032.

ONE pair good heavy duty mules and harness. New collars. Have been used in woods. $200. Will trade for child's horse, pickup truck or anything of value.

NICE Yearling Paint Filly. Subject to registeration. Granddaughter of "WILDER - BOY". $300. FA 3-6412 or FA 2-3328 nights.

(41) Poultry & Supplies

CORN FED MALLARD DUCKS. $1.00 EACH. CALL FA 3-6892.

MERCHANDISE

(42)—Articles for Sale

VICTOR 16 mm sound projector. Excellent condition $175 FA 3-2046 evenings.

Ornamental Iron Columns
REPPOND IRON WORKS
603 North 18th FA 2-6097

1 FLOOR type, 1 counter type showcase.
ACE HARDWARE
711 Winnsboro Rd. FA 3-4242

WATER conditioner for water containing iron. Reasonable price. 325-0156.

GOOD used ½ HP Rapidayton water pump. 325-8332.

WEATHER VANES
Southern Metal Craft
Claiborne on Hwy. 80 W.M. 323-3989

HATE A COLD HOUSE? Buy yourself some warm mornings. Call Jewell Miller Free est.
MILLER'S
AIR CONDITIONING FA 5-3211

TV's $39. NICE range $25, heaters, $3 and Up. Economart, FA 5-9260.

(2) BUILT-IN Oven and Surface Units, brand new. $65. ea. 75,000 BTU Central Heating Units. Brand New, $65. each. Ph. FA 2-0087 days or FA 2-0649 nights.

WANT the following items to go! Price is right. 2 adding machines, cash register, typewriter, meat case, dairy case, 3 and 4 drawer letter files, frozen food case, electric meat slicer, deep fryer, grill. Many other items. BRENNAN UTILITIES.

VACUUM CLEANER REPAIR. We repair any make, Hoover, Compact, Kirby. Replacement parts for all makes. KIRBY CENTER, FA 3-1056.

FRESH
VEGETABLES
from your garden
Come easier with a Model 2010
LAWN BOY TILLER
Only $74.50
Reduced from $124.50
Complete Part and Repair Facilities
HOWARD GRIFFIN
700 Block South Grand

MERCHANDISE

(42)—Articles for Sale

NEW & USED FURNITURE
AND APPLIANCES
LARGE selection of used refrigerators. Used T.V.'s, all sizes. Used Gas and electric dryers. Used Gas Ranges.
ARROW SERVICE INC.
ALL MAJOR APPLIANCES REPAIRED
120 Hall, Monroe Phone 322-8040

54 IN. furniture covering fabric while it lasts $2 yd. Brennan Utilities.

DO YOU WANT A BARGAIN IN LIVING ROOM FURNITURE? We have it in reupholstered sofas and chairs. Don't wait any longer . . . Come on out now! WALKER MATTRESS CO. 605 Jonesboro Rd. W.M. FA 5-6329.

REBUILD wheel barrows, hand truck repairs. S. R. KIRK REPAIR SHOP 1611 DeSiard St. FA 3-2332.

ENCYCLOPEDIAS. Buy now for school. I buy both new and old sets. MRS. BERNARD LEVI, FA 2-8147; FA 2-2191.

USED CENTRAL HEATING UNITS
Good units! Good Prices
CHEEKS ELECTRIC
Crosley at N. 11th, W.M. FA 3-9424.

New and Used Steel and Used Pipe
Twin City Scrap Materials
104 Mississippi Dial FA 3-9412

Always Shop Wards
Before You Buy!
New 13½ Ft. 2-door, all frostless
REFRIGERATOR, FREEZER
Combination
SPECIAL $247
No Money Down
Montgomery Ward
124 N. 3rd St. FA 3-4451

4 PIECE cast iron lawn set, grape pattern, $50; 46 lb. wing hunting bow, $20; 2 speed 3-brush Electrolux floor polisher, $39. FA 5-5949.

WHY pay more? Our everyday prices are far lower than so called sales. Come see! Seeing is believing. BRENNAN UTILITIES, 133 N. Grand.

FOR SALE: Electrolysis Machine For Beauty Shop. Perfect condition. Mrs. Irene Byrd, Box 661, Columbia, La. Ph. 2467.

SAVE ON THIS
Used Merchandise!

*Tappan Gas Range	$5.00
*Royal Range	$10.00
*Gerard Range	$15.00
*Double Oven Supreme	$29.00
*Brown Range	$40.00
*Electric refrigerator, perfect	$55.00
*Kalamazoo, 9 Ft. Refrigerator	$10.00
*6 Ft. Refrigerator	$19.00
*Westinghouse, 10 Ft. Refrigerator	$29
*8 Ft. Frigidaire Refrigerator	$35.00
*9 Ft. Frigidaire Refrigerator	$49.00
*International, 9 Ft. Refrigerator	$49.00

GOOD USED T.V. SETS
$19 UP—GUARANTEED
Hemenways
132 No. 2nd St. FA 3-2246

We cut and thread pipe
GEBHARDT'S HARDWARE
5919 DeSiard Phone 325-2803

PIONEER Chain Saws; Sales and Service. West Monroe Saw Co. FA 5-7194.

VALENTINES Day. . .Best time for Portraits: they speak of Love.
GROSS STUDIO-809 N. 4th

FINEST houseful furniture ever offered for less than $500. See on display. 2 yrs. to pay Brennan Utilities.

REPOSSESSED
26 Inch Girls Bicycle $20.
GOODYEAR, W.M.
313 Trenton, W.M. FA 5-1461

Pre-Inventory Sale
on all
Furniture and Appliances
STAR
Hardware & Furniture
514 DeSiard FA 3-1664

INVENTORY CLEAN-UP
USED

1963 PORTABLE TVs (2 Only)	$89.95
15 Ft. Chest Freezer	$99.95
12 Ft. Upright Freezer	$99.95
4 Ft. General Electric Apt. Refrigerator (1 Only)	$69.95
1963 General Electric Stereo, Demonstrators (2 Only)	$99.95

Sam Thomas
621 Louisville Ave. FA 5-0880

BABY Bed with wet proof innerspring mattress. $12.50. Ph. 373-0332.

Expert Jewelry & Watch Repairs
PARKER'S JEWELRY
108 Catalpa St. FA 2-5410

SEE US FOR YOUR DOOR MIRRORS
Danny Frantom Glass Co.
707 Trenton. W. M. FA 3-1374

PRESSURE treated Creosote posts.
ROYAL FEED & SEED 812 DeSiard St.

SOL'S PIPE YARD
ALL SIZES USED PIPE
And Used Construction Steel
Free delivery within 100 miles
Airport Rd. Selman Field. FA 5-5929

RE-UPHOLSTERY
By Factory Trained Experts
Free Estimates
Financing Available
EMBRY & COX UPH.
1210 South Second FA 5-6723

Modern Floor & Decorating
Gives you more for your money on Linoleum, Carpet or Tile
Call John Bonar 323-6505

Armstrong's Vinyl Corlon Sheet Goods
Vinyl Asbestos Tile -- Formica Tops
J. E. DUPUY
Flooring & Acoustical Contractor
309 N. 18th St. FA 2-1923
(THRU SHELL OIL CO. YARD)

HEATER Sale: Wood, Electric, Gas. Fittings. CARTER'S W.M. FA 2-3197.

MERCHANDISE

(42)—Articles for Sale

ALL TYPE PAINTING EQUIPMENT
PAINT gun; brinks; big air compresser; cutting torch and hose; welding machine; electric heavy duty sander. FOR QUICK SALE, CALL FA 3-7607 after 5:30 p.m.

PAY LESS FOR THE BEST AT
GIBSON'S DISCOUNT
3000 Louisville Ave., Monroe
2404 Cypress St., West Monroe

DAY'S FURNITURE SHOP. Upholstering, Repairing, Refinishing, FA 3-4959.

TURNER THE PLUMBER
PLUMBING — HEATING
Service You'll Like! FA 3-9953

CLEARANCE SALE
IRONING board, pad and cover set, $6.98. 40 Wink Electric Blankets, $8.98. Dominion Hair Dryers, $14.88. 4 Slice Dominion Automatic Toaster, $14.88.
B. F. GOODRICH
900 Louisville Ave. FA 3-0386

NOW IS the time to add central air conditioning to your heating system. 20 per cent off for limited time. Free survey. Gregg's Inc. FA 3-8518.

KELVINATOR 10 ft. upright Freezer, $7 per mo. 21 in. Motorola T.V., $8 per mo.
B. F. GOODRICH
900 Louisville Ave. FA 3-0386

GOING to buy a home? Think twice about your Carpet. Free estimates. Terms CLAYTON GIBSON CARPET HOUSE.

NEW McCULLOCH chain saws, $124.95 up Sales, Service, Parts, Used Saws.
WILLIAMS HOME & AUTO
2713 N. 7th St. W. M. FA 5-2211

GARBAGE BARRELS
CITY Delivery. $3.50 FA 3-1496, FA 2-5060, FA 3-6210.

LET US order direct from the factory your
APPLIANCES-T.V.-FURNITURE
DIRECT SALES INC.
526 DeSiard 325-0427

7½ ELGIN motor and aluminum boat. $160. Phone FA 5-2503.

BUILDING or Remodeling? For G. E. built-in appliances for your kitchen Ph.
Climate Control, 323-6621

MILITARY
SURPLUS

FIELD JACKETS	95c
COMBAT BOOTS	75c
OVERCOATS (Blue Wool)	$4.95
TROUSERS (Blue Wool)	$1.95

Coveralls; Mukaluks; Shoes; Flying Suits; Rain Wear; Socks; Sweaters.

LADIES SKIRTS	$1.50
LADIES BLOUSES	$1.00
LADIES Slacks (Blue Wool)	$3.00
LADIES RAINCOATS (Blue Poplin)	$5.00
ENGINE CONTAINER, 150 Gallon (Ideal for Feed Tank)	$25

METAL CONTAINER-1 Qt. to 150 Gallon (Vapor Proof)

HYDRAULIC CYLINDERS & VALVES, Filters, Accumulator, Regulators.

BILGE PUMPS

GARDEN PUMPS

U.S. SURPLUS
TRADING CO.
1201 Cypress, (Hwy. 80)
West Monroe

(43)—Articles for Rent

FOR RENT
FLOOR SANDERS, Polishers and Edgers Power Tools and House Jacks Hospital Beds, Wheel Chairs.
Pipe Cut & Threaded
New York Hdwe. & Furn.
625 DeSiard St. Dia. FA 2-449

Compressors, Breakers, Tamps
THE TOOL HOUSE, INC.
500 N. 3rd., Monroe Ph. FA 2-6167

Water Filters, Iron Removers
Water Softeners
RENT — LEASE — PURCHASE — SALE
SERViSOFT
Water Conditioning Co.
802 S. 2nd, W.M. P.O. Box 1144 325-3282

(44) Household Items

Good Used Philco
REFRIGERATOR
Guaranteed $49.95
Hurry Two Only!
HENRY'S
Furniture & Appliance
607 No. 18th St. Ph. 322-8098

USED Washers, Dryers and Refrigerators. $15. and up. DIRECT SALES INC. 325-0427.

LIKE new combination Bendix dryer and washer, cabinet model Motorola TV, KitchenAid dishwasher. Reasonable. FA 3-8602.

SIMMONS daybed, extra thick mattress. Excellent condition. $35. FA 2-7937.

(42)—Articles for Sale

"WISE SHOPPERS DEMAND TOP QUALITY"
That Is Why For 56 Years We Have Offered Only
Hardware And Related Items Which You Will Be Proud To Own
703 N. 5th St. KIPER'S Dial FA 2-4412
"FAIRBANKS-MORSE PUMPS"
SAVE MONEY—BUY QUALITY—SHOP KIPER'S

JANUARY
Clearance Sale
* Singer
* Necchi
* Pfaff
* New-Home
* White
* Kenmore

FREE—WESTINGHOUSE, ETC.

Electric Portables
$9.95 UP

Electric Consoles
$19.95 UP

All Make Machines Fully Guaranteed
HORTMAN'S
1200 Cypress, W.M. FA 3-1780

MERCHANDISE

(42)—Articles for Sale

Year End
CLEARANCE
SALE

1964 is here and we still have excess stock that must be moved, here's your opportunity to save more than you ever thought possible. Some items are at half price and less . . . All merchandise is from our regular stock . . . it has just been here to long . . . Now is the time to save and of course, you can use our convenient budget plans, and there is one to fit your own particular needs . . . come early the doors will open at 9 a.m. sharp . . .

SAVE 1/3 to 1/2

REG. 119.95 VINYL DANISH SOFA from seat and back cushions—walnut frame — choice of colors ... $69

KROEHLER HIDE-A-BED Sofa by day and comfortable bed by night, with full size mattress, foam cushions - specially priced ... $199

REG. 149.95 2 PC. DANISH LIVING ROOM Solid walnut frame, includes chair and sofa with foam reversible seat and back cushions, brown fabric cover ... $99

REG. 249.95 SOFA, CLUB CHAIR, RECLINER GROUP 3 Pc. den group in glove soft vinyl foam pad—all three pieces—large club chair, sofa and mansized recliner specially priced ... $199

REG. 139.95 CONTEMPORARY DINING TABLE Solid brushed birch, complete with leaves - only two to sell at this ridiculous low price - your choice ... $39

VINYLE HARD SURFACE RUGS — Big 9x12 Room S13C-Good Choice of Best Patterns and colors - your choice ... $12.95

SLIDING GLASS DOOR BOOKCASE Choose from maple, walnut, mahogany - your choice ... $24

REG. 229.95 100" STRATFORD FOAM SOFA Contemporary styling, walnut legs, reversible foam seat and back cushions, beige fabric cover—specially priced ... $177

REG. 199.95 STRATFORD COLONIAL WING SOFA King size comfort with foam reversible seats, deep tufted back char-brown tweed fabric cover ... $147

REG. 139.95 2 PC. SOFA BED SUITE Includes sofa that converts to double bed and matching club chair—foam seat cushions ... $69

REG. 119.95 KING SIZE FOAM LOUNGE CHAIR Choose from brown or beige tweed type fabric covers — high backs for extra comfort—deep foam reversible seat cushions—very special price ... $59

REG. 389.95 MARBLE TOP ITALIAN BEDROOM Includes large triple dresser, framed mirror, chest, night table and bed - specially priced ... $299

REG. 99.95 FOAM LOUNGE CHAIRS Traditional style—antique brass nail trim—deep tufted backs—foam reversible seats with care-free easy to clean vinyl cover ... $69

REG. 79.95 6" FOAM HOLLYWOOD BED SET Big thick 6" foam mattress with matching box springs — legs and vinyl covered headboard — complete ensemble ... $49

REG. 39.95 5 PC. DINETTE SUITE Mar, burn, stain and acid resisting table with four vinyl covered side chairs - especially priced ... $24

REG. 99.95 ENGLANDER "AUTHRO SLEEP" SET Choose from innerspring or foam with matching box springs in full or twin size—set priced at ... $77

REG. 69.95 FOAM ROLL-A-WAY BEDS Perfect for camp or home use-steel frame - comfortable foam mattress specially priced ... $49

REG. 129.95 4 PC. WALNUT BEDROOM SUITE Modern styling - includes dresser, mirror, spacious chest, bookcase bed-slightly damaged ... $49

REG. 139.95 PORTABLE TV with "Easy to Carry" handle, with trade ... $89

REG. 189.95 CURTIS MATHIS 23" CONSOLETTE TV Walnut finish, with trade ... $149

REG. 219.95 AUTOMATIC WASHER Three cycle 2 speed with water saver — plus lighted back guard —only three to sell, with trade ... $159

REG. 249.95 13 CU. FT. DOUBLE DOOR AUTOMATIC DEFROST REFRIGERATOR Floor sample — only one to sell, with trade ... $179

REG. 159.95 CONSOLE 4 SPEAKER HI FI STEREO Polished mahogany finish with four speed automatic record changer .... only one to sell ... $119

REG. 269.95 TAPPAN GAS RANGE With Clock and timer —plus lighted back guard — clearance price, with trade ... $178

REG. 249.95 FOAM STUDIO LOUNGE Use as sofa or comfortable single bed with luxurious foam mattress—walnut legs—Danish style—special price ... $99

REG. 119.95 9 PC. DINETTE SET Large extension table with mar, stain or burn resistant top—complete with 8 vinyl covered bronze tone side chairs—specially priced ... $79

REG. 79.95 7 PC. DINETTE SET Large extension table with 6 matching vinyl covered bronze tone chairs — specially priced ... $59

VALUES TO 39.95 ODD CHESTS Choose from 3 drawer to 5 drawer chest in colonial maple or modern walnut your choice ... $19

4 PC. BEDROOM SUITE Large dresser, mirror, bookcase bed, chest $79

REG. 169.95 4 PC. MAPLE BEDROOM Colonial style includes dresser, mirror, 4 drawer chest, full size bed ... $99

DRAPERIES - BEDSPREADS - CAFES

One big table full of twin size and full size bed spreads, draperies, and cafe curtains —all sizes and colors in solids, patterns and prints — these must be sold and are drastically reduced — be early — these will go fast . . .

SAVE UP TO 50%

4 PC. MODERN BEDROOM Large triple dresser, mirror, bed, night table — life time plastic top ... $149

REG. 319.95 4 PC. FRENCH PROVINCIAL BEDROOM Solid cherry-includes dresser, framed mirror, bed and chest - save now at $199

REG. 439.95 5 PC. FRENCH PROVINCIAL BEDROOM All in solid cherry - large triple dresser, framed mirror, night table, bookcase bed and chest - save now at ... $299

Hemenway's
132 No. 2nd FA 3-2246

MERCHANDISE

(44)—Household Items

T.A.G.

TESTED-APPROVED-GUARANTEED FRIGIDAIRE 12 ft. chest Freezer, $95. Frigidaire automatic Washer, $78. 36 in. Gas Range, $68. Good used refrigerator, $58.

DANIEL APPLIANCE AND MAPLE SHOP

Authorized Frigidaire Sales & Service 209 Louisville Ave. FA 5-4455, FA 2-4649

I WILL buy any amount of furniture and appliances. Phone FA 2-9325.

BLOND 30 inch round coffee table, $20. Phone FA 3-2593.

ONE repossessed 11 cu. ft. Philco refrigerator. A-1 condition.
FIRESTONE
N. 3rd & Washington St. FA 2-7196

KENMORE electric sewing machine with cabinet and attachments. FA 2-7313.

REBUILT furniture for sale, studio couches starting at $35 and up. Smith's Upholstery, Winnsboro Rd. 325-3428.

SACRIFICING practically new Kirby vacuum cleaner and attach. for balance of $113.46. FA 5-4489 after 5 p.m.

BACK CARE Mattresses by Simmons. 10 yr. guarantee. $59.95. D & E FURNITURE, 341 DeSiard, JOE & BILL FURNITURE, 501 DeSiard and 321 Trenton, W.M.

L (O) (O) K

3 Rooms of New Furniture $295.

Buy Now, No Payment til February
SEE AT—
House Of Bargains
NORTHEAST LA'S GOSPEL MUSIC CENTER
Records And Sheet Music
907 Cypress, W.M. FA 3-6433
Free delivery in or out town.

STOVE, adjustable door and facing complete. Also household items. 387-1194.

5 Piece Dinette SPECIAL . $29.95
7 Piece Dinette $49.95
Tom Peters DISCOUNT CO.
2202 Cypress St., W.M. FA 3-5819

CRAWFORD'S Mattress Factory
Custom mattress and Upholstery Service Financing available. No down payment. Farmerville Rd. W.M. Ph. 396-2542.

REFRIGERATOR and gas range, both for $50. See at 701 Mitchell Lane, W.M.

BARGAIN, Westinghouse automatic washer, good condition $35. Can be seen after 6 PM. 1307 S. 7th. FA 5-3115.

(1) Repossessed GE Filter Flo Washer Reg. $329.95, Now $149.95
(1) Repossessed GE Console Stereo Reg. $249.95, Now $139.95
$50 Down - $9.50 Month
GOODYEAR SERVICE STORE
1514 Louisville FA 3-1315

WIFE-Saver . . . New Hotpoint dryer, 20 lb. damp dry, $138.88. Terms!
Kauffman's Appliance Co.
Highland Shop. Center, W.M. FA 2-1607

FOR USED Furniture & Appliances See
COOPER FURNITURE CO.
"WE BUY OR SELL"
504 Natchitoches, W.M. FA 2-5950

PORTABLE TV $30. 21 inch table model $30. Wringer washer $25. All in good condition. 2719 DeSiard. FA 5-7500.

Roaches? Termites? Call FA 2-0931
MONROE EXTERMINATING

POSTON MATTRESS CO.
D. O. McDaniel, Salesman
Out of town service.
P. O. Box 1046, Monroe FA 5-8865

AIR CONDITIONING, HEATING AND PLUMBING CONTRACTORS
POGUE ATKINS
300 Stanley Ave. FA 3-1394

2.62 ACRES Pine covered tract near Fishville, La., in Grant Parish. 114 Ft. highway frontage. Tax title. $500. NO 5-2115.

360 ACRES, 6 miles South of Rayville. 340 open, 73 acre cotton allotment. $185. per acre. $23,000. down payment for financing.
Dopson Builders & Realty
Monroe, Ph. 322-6356
Rayville, Ph. 728-2098

FOR THE BEST BUYS IN LAND SEE YOUR LAND MAN
ROY E. LEE
REAL ESTATE BROKER FA 3-7523

TWIN CITY MATTRESS COMPANY
CUSTOM-BUILT-MATTRESSES
507 COLEMAN, W.M.—FA 3-4134

NEW

Dinette Suites	$49.95 up
Desks (All sizes and styles	$19.95 up
2 Pc. Living Room Suite	$89.95
3 Pc. Bedroom Suite	$89.95
End Tables, Coffee Tables	$7.50 up

WARREN
204 Trenton, W.M.
FA 5-4301
COMPLETE SALES AND SERVICE ON ALL PHILCO-BENDIX APPLIANCES

SINGER Console in new cabinet with button holer and zigzagger. Take up last 8 payments of $7.83. Call HORTMAN'S 1200 Cypress, W.M. FA 3-1780.

KELLY PLUMBING
WATER Heaters - Copper Pipe - Sewer pipe - Installation - Repairs. FA 2-5116.

ASSUME NOTES ON TV. LIKE NEW.
FA 5-8694 or FA 5-6722

FREEZER'S GALORE
CHEST & UPRIGHT. $10 PER MO.

GE Dryer	$59.95
GE Washers	$49.95 up
USED Refrigerators	$29.95 up
USED Washers	$39.95 up
GOOD used Hamilton Dryer	$49.95
NEW GE Television	$99.95
USED Gas Ranges	$29.95 up
CHROME Kraft Dinette Set	$34.95

APPLIANCE CENTER
1020 N. 4th Ample Parking FA 3-4427

(45) Bargain Counter

2 LINES 1 WEEK $1.75
No Rebate on Bargain Counter Ads
NON-COMMERCIAL ONLY
Total Value of Items Not to Exceed $15.00

(46) Musical Merchandise

CABLE Studio Piano	$395
Winter Spinet	$450

Save $250 on either of these pianos!
PAUL HEWITT MUSIC CO.
1312 Louisville FA 5-3131

PIANO BARGAINS
New & Used
Inventory Clearance
WHY PAY MORE!
PRICES $50 and Up.
* No Down Payment.
* No Carrying Charge
* No Payment til February 20th.
House Of Bargains
Northeast La's Gospel Music Center
Records and Sheet Music
907 Cypress, W.M. FA 3-6433

MERCHANDISE

(46) Musical Merchandise

CONN AND SELMER
Band Instruments
Rental Trial Period
All rent applies if you buy.
DEW MUSIC CO.
339 DeSiard FA 2-8127

NEW Danish Modern Cable-Nelson spinet. Owner leaving city. FA 5-7236.

Marine Piano House
NEW and used Pianos. Thomas organs. 24 months with no interest or carrying charges. Free Service.
3210 Dick Taylor FA 3-2622

Sheet Music — Piano Rolls
Music Supplies
Mrs. Joyce Williams, Dept. Mgr.
PAUL HEWITT MUSIC CO.
1312 Louisville FA 5-3131

HAMMOND SPINET ORGAN
"Excellent Buy" — $850
$25 Down — $25 Mo. (Reg. $1370;
Phone or Write
PAUL HEWITT MUSIC CO.
1312 Louisville FA 5-3131

STILL GOING STRONG!!
$60,000 PIANO Liquidation SALE
Prices Ripped . . . Slashed . . . Cut To The Bone!
Few More Left At This Drastic Price Reduction
* Student Pianos . . . . . . $15. to $25.
* Spinets . . . $199.
* Grands . . $295.
* Practice Pianos (Splendid condition) . . . . . $95.
* Like new uprights (at only a fraction of their worth)
* EVERY NEW PIANO Drastically REDUCED!
You Just Can't Afford To Miss This Big LIQUIDATION SALE!
Cash or Terms
Roark Bros.
Northeast Louisiana's Oldest and Largest Music Store.
703 Jackson St. FA 2-5700

(47) Television

Two TV's, can be bought on easy terms. 387-1146.

TV and Appliance Repairs
HOME APPLIANCE & TV
2316 South Grand FA 5-1625

Compton T.V., Inc.
RCA COLOR T. V. — SALES SERVICE
Good Used T. V. Sets, $39.95 Up
WE SERVICE ALL MAKES
2718 N. 7th St. W. M. Ph. 323-8535

(48) Business & Office Equip.

(1) DUAL Purpose Office desk with brass pulls, 2 pedestals each size. Extra large size 54 x 66. Ideal for Insurance Agencies, Salesman, Conferences, etc.
COLBERT'S HARDWARE & SPORTING GOODS STORE
401 Natchitoches, W.M. FA 2-4114

NEW and used cafe and market equipment. Bought-Sold-Traded. Industrial Scales sold and Repaired.
TOLEDO SCALES
2307 S. Grand FA 3-8590, FA 5-4080

FOR SALE. 6-months-old Edison dictaphone and Victor calculator. FA 5-9611.

TYPEWRITER REPAIRS
Free Pick Up Delivery
Standard Office Supply Co.
125 St. John FA 3-3438

Cafe-Store-Equipment
Hancock-Martin
611 N. 8th FA 5-1474

(49) Sporting Goods

S & W 38 cal. revolver, perfect condition. $50. With 5 boxes of cartridges. Call 665-2137.

HUNTERS AND GUNNERS HEADQUARTERS
HUNT & WHITAKER
110 Hall St. FA 3-2781

HUNTERS HEADQUARTERS for mud grip tires
SAGER GENERAL TIRE
N. 4th and Pine St. FA 5-2659

GUNS, Hunting Clothes, Boots, outdoor Sports equipment, Archery. Complete Selection at . . .
GENE'S SPORTING GOODS
700 Block S. Grand FA 3-2834

Bargains in new and used guns
COOK & PREDDY
Licensed Pawn Broker
426 DeSiard FA 2-5868

HAILE'S HARDWARE
NEW AND USED GUNS.
We buy, sell, trade and finance. Everything in Sporting good line.
816-818 Jonesboro Rd. W.M. FA 2-0465

BELLEVIEW ELECTRIC WINCH
Installed on all 2 or 4 wheel Drive Vehicles. Authorized Dealer.
REDDING'S SKELLY
400 Coleman Ave. W. M. Ph. 322-9304

(50) Boats & Accessories

SAVE $150 by buying this rig before spring. 40 HP Mercury and 14 ft. Morphew Speed Hull with trailer. Many Accessories. Call FA 5-5763 or FA 5-2184.

ZACHRY ENGINEERED PLASTICS
505 Coleman, W.M. FA 3-4014.

33 Ft. Owens Cabin Cruiser, excellent condition. 2 Marine engines recently overhauled. $3900. Can be seen at Howard Griffins Boat Dock. FA 2-0087 days or FA 2-0649 nights.

REVOLUTIONARY NEW MILLION DOLLAR MOTOR!!
All New 9½ H.P.
Johnson SEA-HORSE
Now Available for Delivery
$360.
Big Trades for Old Motors.
HOWARD GRIFFIN
700 Block South Grand

MERCHANDISE

(50) Boats & Accessories

GIVE A MOTOR
SEE THE all new 9½ Evinrude now! Compact Lightweight. Ideal gift for your fishing husband.
Brewster Marine Service
Evinrude - Mercury
3111 Breard St. FA 3-8357
Between Louisville Ave. And Sterlington Rd."

(51) Water Wells

FEAZEL WELL SERVICE
ANY EARTH BORING JOB.
Highway 80, W. M. Ph. 396-2461

FAIRBANKS MORSE PUMPS
E. R. KIPER HARDWARE
703 N. 5th St. Dial FA 2-4412

RAY'S WELL SERVICE
WATER wells, drilled, pump serv. Guaranteed insured. FA 2-1332. FA 3-5873.

DIXIE WELL SERVICE
Water Wells Drilled & Repaired
GUARANTEED. FA 3-9247

(52) Build. Materials—Serv.

NO JOB too small, concrete and carpentry, carports, steps, etc. 387-1713.

(53) Machinery & Tools

"We specialize In Foundation Digging"
"We Use Union Operators"
NICHOLS BROS.
FA 2-3741, FA 3-4179.
816 Jonesboro Rd., W.M.

"SEE THE WORLDS" LIGHTEST CHAIN SAW
Weighs only 12 lbs
Martin's Engine Service
702 Trenton, W.M. FA 3-7567

200 AMP Lincoln welder. Portable. FA 5-1702, FA 2-1295.

Large 50 lb. Commercial Clothes Dryer. Like New.
FA 3-7725, ask for Mr. Gilstrap.

(54) Farm Equip. & Supplies

1 CUB TRACTOR AND EQUIPMENT 322-2463.

8 N FORD tractor and disc, first class condition. $495. C. C. Coston, Rt. 1, Cherry Ridge Rd., Bastrop, La.

ALLIS Chalmers HD-21 Bull Dozer recently reconditioned. Excellent condition. $17,000. Can be seen at 3003 Louisville Ave. FA 2-0087 days or FA 2-0649 nights.

(55) Farm & Dairy Products

HAY FOR SALE
FA 3-0420

FINE HAY
Fertilized and limed.
Will deliver. FA 2-4610.

(56) Seeds, Plants, Supplies

EARLY delicious berries. Plant now. Klondike and Blakemore variety. FA 3-8602.

GOOD top soil, fill dirt, pit run gravel, J. B. Smith 373-0651. FA 2-9817.

All type Dirt
RISER BROS. GRAVEL CO.
Prompt Delivery FA 2-4764

FLOWER DIRT, fill dirt, pit run gravel, J. B. Salley, FA 3-4866.

SAND, fill dirt, road gravel. Delivery. GROVER EDWARDS. FA 5-2463.

(57) Good Things to Eat

NOW receiving plenty of catfish and buffalo. Open 7 days week. Southside Fish Mkt. 3803 Jackson, 325-3260.

(59) For Sale or Swap

Trade Your Old Furniture On New At
Millsaps Furniture Co.
303 Trenton, W.M. FA 3-1818

(60) Wanted to Buy

WANTED TO BUY
25 Used Pianos
Direct Sales Inc.
325-0427

WE BUY, Sell and Trade used furniture. Bruce's Trading Center, Winnsboro Rd. FA 3-7114.

We Will buy or trade for used furniture.
New York Hdwe. & Furn.
625 DeSiard St. Dial FA 2-4494

We Buy Furniture & Appliances
GLOBE FURNITURE CO.
1619 DeSiard St. Dial FA 2-6290

WANTED TO BUY
PIANOS of all description. Highest prices paid. FA 2-5700.

WE BUY used furniture — appliances.
Exchange Hdwe. & Furn.
105 N. 6th FA 2-3866

WE buy scrap metals, radiators, batteries, copper, and brass. Highest Market prices. The Lieber Co., 100-11th St., FA 3-6639.

WE BUY scrap iron and all kinds of scrap metal.
Twin City Scrap Materials
104 Mississippi FA 3-9412

We Buy and Sell Used Furniture and Appliances
JOHN'S TRADING CO
2205 - 07 DeSiard St. FA 2-3168

REAL ESTATE FOR RENT

(61) Furnished Apartments

NICE 3 rooms, bath, close in. pvt. $55. bills pd. FA 2-3614, FA 3-0413.

CLEAN 3 room apt., private entrance and bath. Couple. Call FA 3-8513.

3 ROOM apt. Private entrance and bath. All bills paid. 101 Louisville Ave.

CLEAN rooms, home cooked meals. 608 Arkansas Ave. Ph. 325-8048.

LARGE 3 rooms, Northside. Newly decorated. All utilities paid. $15 week. FA 2-5024.

1015 NO 3rd. 2 bedroom Duplex, living room, dining room, kitchen, bath, garage facilities. $75 mo. The Palace FA 2-8131.

512 CLAYTON, W.M., nice 3 room apt. Wall to wall carpet. Adults only. FA 2-6667.

GARAGE apt., 2 blocks of College. Adults. Apply 903 McGuire. FA 2-1267.

KINGSTON APTS.
1 BEDROOM apt., college area paneled throughout, completely modern, washiteria, swimming pool. FA 3-1097.

MISSISSIPPI St. 1 bedroom apartment. $55. Cutler Realty, FA 5-9611.

GARAGE apartment, 3 rooms, 103 Slack St., W. M. FA 5-4595.

4 ROOMS, pvt. bath, also 1 room apts. bills pd. FA 2-5649, FA 5-9133.

102 FORREST, clean 2 bedrooms, bath, bills paid. $60. FA 5-7069, FA 3-9943.

3 ROOM APT. Pvt. bath. 1003 Crosley, W.M. $50 mo. Ph. 325-4437.

NICE LARGE 3 rooms, private bath, centrally heated, air conditioned. 307 Mitchell Lane, W.M.
TERECE SALLEY, FA 2-8991; FA 3-3854

BRAND NEW MONROE'S FINEST
1 and 2 Bedrooms Tastefully Furnished
DOWNEY APARTMENTS 323-2770

3 ROOMS, utilities paid. $60 month. Phone 323-3670.

3 ROOM APT, children accepted. 203 Jonesboro Rd. W.M. FA 5-6634.

REDECORATED 4 room garage apt. Adults only. Carport. 1507 Trenton, W.M.

IDEAL for working girls. Attractive 3 rooms and bath. $50. FA 2-6081.

4 ROOM APT., pvt. bath, bills paid. Adults. Hall Street. 323-1793.

BROADMOOR APTS.
A Better place to live, everything furn. Ph's, TV's, maid service. FA 3-8461.

2 BEDROOM apt. $60 mo. bills paid. 1000 North 5th. FA 5-5467 or FA 5-7890.

236 S. Riverfront, W.M.
NICELY FURNISHED 3 room and bath duplex. Garage. $50. month. FA 3-1195.

LEE Ave. 2 bedroom duplex. $55.
BROWNING, W.M. 1 bedroom duplex. $60. Ph. 325-8422

WORKING GIRL desires young lady to share apartment, pay half rent. FA 5-9113.

CLEAN 3 room apt. pvt. entrance and bath. Couple only, bills pd. 1400 Jackson.

2 ROOM furnished apt. $15 week and up. Bills paid. 323-4374.

PRIVATE APT. in quiet home. 1 person. Bills pd. Georgia St. FA 2-8722.

2301 S. GRAND, extra nice, 3 room, bath, bills paid. $60., FA 3-9943, FA 5-7069.

GARAGE apt. 2 large rooms, adults only. $40 mo. 3306 Polk St. FA 2-6595.

2 BEDROOM APT. NEAR OLIN $55 FA 2-9941

LARGE bedroom, living room, kitchen and dining area. Close in, bills paid. FA 2-5700 days, FA 3-5409 nites.

REFERENCE required. Nice and clean, bills paid. 108 Grayling. FA 3-1536.

1714 S. 6tth. 2 bedrooms, living room, kitchen, bath. $50 mo. FA 3-7335.

MODERN apt. on Bayou DeSiard. Couple only. 602 Loop Rd. Available Jan. 1.

2 AND 3 ROOM units. Call for information 2709 S. Grand. FA 3-2860.

COLLEGE AND OUACHITA HIGH AREA. FA 3-6650 or FA 2-4444.

2 BEDROOMS, living room, dining, kitchen. Excellent condition. Located just below Neville School. Real nice! $90 a month. Ph. Irene Reid, FA 3-1679.

STAR GAZER
By CLAY R. POLLAN
Your Daily Activity Guide According to the Stars.
To develop message for Sunday, read words corresponding to numbers of your Zodiac birth sign.

ARIES MAR. 22 – APR. 20: 1-23-47-61 69-70-80-84
TAURUS APR. 21 – MAY 21: 2-17-24-36 38-44-82-83
GEMINI MAY 22 – JUNE 22: 10-12-31-49 57-66-79-85
CANCER JUNE 23 – JULY 23: 19-26-30-42 65-78-87-89
LEO JULY 24 – AUG. 23: 34-37-41-46 50-59-75
VIRGO AUG. 24 – SEPT. 22: 15-33-48-52 60-77-81-88
LIBRA SEPT. 23 – OCT. 23: 6-18-27-32 63-72-86-90
SCORPIO OCT. 24 – NOV. 22: 4- 7- 8-43 53-54-71
SAGITTARIUS NOV. 23 – DEC. 22: 21-25-35-51 56-58-68
CAPRICORN DEC. 23 – JAN. 20: 3- 5- 9-14 22-28-39
AQUARIUS JAN. 21 – FEB. 19: 20-29-40-45 64-67-74
PISCES FEB. 20 – MAR. 21: 11-13-16-55 62-73-76

1 Try	31 And	61 Walk
2 Be	32 Your	62 Praises
3 Write	33 Places	63 Energy
4 Special	34 Sermon	64 Lonesome
5 Down	35 Quarrels	65 Motor
6 Get	36 In	66 On
7 Message	37 Or	67 Or
8 Or	38 Order	68 Now
9 Something	39 Remember	69 Or
10 Someone	40 Someone	70 New
11 Kind	41 Spiritual	71 Way
12 Admires	42 Parties	72 For
13 Words	43 Gift	73 Are
14 You'll	44 To	74 Ill
15 Familiar	45 Who's	75 Up
16 And	46 Advice	76 Indicated
17 A	47 Outdoor	77 To
18 Rest	48 And	78 Trips
19 Excellent	49 Puts	79 A
20 Better	50 Cheers	80 Sports
21 Avoid	51 And	81 Light
22 Want	52 Faces	82 Win
23 And	53 Headed	83 One
24 Friend	54 Your	84 Hobby
25 Family	55 High	85 Pedestal
26 For	56 Lovers'	86 Week
27 Renew	57 You	87 Intimate
28 To	58 Disputes	88 Again
29 Visit	59 You	89 Meetings
30 House	60 Come	90 Ahead

Good — Adverse — Neutral   1/12

REAL ESTATE FOR RENT

(61) Furnished Apartments

CAROL ANN APTS.
1309 McGUIRE, College area, beautiful and spacious. FA 3-4233. If no answer Dial FA 2-7204.

905 ST. JOHN. Efficiency apt., large living room, bedroom, dinette and kitchen, tile bath, lots of closets, gas and water paid. $70 mo. The Palace FA 2-8131.

201 MULBERRY. Efficiency apt., large living room, bedroom, dinette and kitchen, new tile bath, lots of closets, gas and water paid. $65 mo. The Palace FA 2-8131.

W. M. Close in. Garage apt., 3 rooms, bath. $15 week, bills pd. FA 3-1007.

EFFICIENCY apt. 117 Stone, 1 block from new over - pass, Monroe. FA 2-1688, FA 3-0420.

101 APPLE, clean, 2 room, bath, bills paid, $40. FA 3-9943, FA 5-7069.

ATTRACTIVE 1 bedroom, W.M. Panel walls, tile bath, modern furniture. $67. FA 2-8233, FA 2-4498.

EFFICIENCY apt. 1900 Railroad Ave. $50 mo. 323-9852.

2 ROOMS, close in. Quiet and clean. Call FA 3-4665.

211 LINDERMAN, W.M. 2 rooms, pvt. bath, bills paid. Adults.

FURNISHED duplex apt., elderly woman preferred, 316 Catalpa. FA 2-7802.

LOVELY 4 ROOM APT. upstairs. Northside. Ph. FA 3-7446.

(62) Unfurnished Apartments

4 ROOM duplex, ample closets. 106½ Mulberry. Adults. $45. FA 2-6197.

3 BEDROOM apt. Central heat, air conditioned. $85 Mo. 325-0122.

SOUTHSIDE duplex, 2 bedrooms. On busline. FA 2-1288, FA 2-3974.

SOUTHSIDE, on bus line. 4 Rooms, bath. FA 3-4308 after 4 P.M.

303 TEXAS Ave. 5 room duplex, water bill paid, near busline. FA 2-3570.

PRIVATE 3 rooms, bath; gas and water paid; $45 month; call FA 2-8672.

2 NEW 4 room unfurnished apts., pvt. bath. Southside. FA 3-3772.

(63) Furnished Houses

1110 S. 6th, Nice 2 bedroom house, near school. No pets.

610 BRES AVE. 7 room, 2 bedrooms, bath, washer connections, garage. L. K. BREARD, FA 2-8221.

104 SUNSHINE, W.M. 3 rooms, bath, washer plumb. $50. FA 3-8642.

NORTHSIDE. 3 bedrooms, 2 baths, dining room, breakfast room. $175 month. References required. Cutler Realty, FA 5-9611.

3 BEDROOM house furnished. $95 mo. 400½ Wood St. FA 5-3687.

NORTHSIDE, 2 bedroom furnished house. $75 mo. FA 5-3687.

103 CHERRY, off Park Ave. 4 rooms, 2 bedrooms, vacant. LK BREARD, FA 2-8221.

FURNISHED 3 bedrooms, 1½ baths, block of college. FA 5-5350.

FOR LEASE. North 5th, between Neville and Louisville. Furnished 2 bedroom home. Living room, kitchen, bath, dining area. Carport. To adults. $110 a month. Must furnish references.
Irene Reid, FA 3-1679

3407 RICHMOND, small house, bath, Porch, $35. month. FA 2-6373.

306 FILHOIL, near college, 2 bedrooms. No pets. FA 2-9771, FA 2-8703.

(64) Unfurnished Houses

BRICK 2 bedrooms, carpet, blinds, Tappan. Carport. $75. FA 5-6727.

1609 S. 1st, like new 2 bedroom house; clean fenced lot; vacant Jan. 16. FA 3-1484.

JUST redecorated 5 room house. 2803 Lee Ave. $50 mo. FA 2-3966.

2 BEDROOMS, separate living, dining rooms, kitchen, bath, carport. $65. Will furnish. 502 Columbia, FA 3-3936.

4 ROOMS with hardwood floors. Panel heating. 2 blocks from Missouri Pacific Yard office and Safeway. 1301 Fla. St. Prefer couples. Available. 322-9652. Call up to 10 P.M.

W.M. 2 bedrooms, carport. Near Catholic school. FA 5-5626.

3 BEDROOM brick, carpeted, air conditioned, central heating. Adults only. 1617 Bois D'Arc. FA 5-3687.

213 LOUISE ANNE AVE.—S. 2nd. Newly papered 6 rooms, 3 bedrooms, washer connections. L. K. BREARD, FA 2-8221.

908 DOWNEY LANE, 3 bedrooms, 2 baths, living room, dining room, kitchen, Newly redecorated. W. C. Staab. FA 5-5892.

2 BEDROOMS near Paper Mill, washer plumb. FA 2-5649, FA 3-6780.

613 MITCHELL LNE., W.M. 2 bedrooms, large family room, washer connections. L. K. BREARD, FA 2-8221.

OLDER home, 4 bedrooms, 2 baths. For residence or business or a combination of both. Formerly occupied by doctor. Located ½ block north of Louisville on North 3rd. Separate dining room, living room, fireplace, hall. Garage. $125 a month. Credit references required.

2903 JERSEY ST., W. M. Nice brick home. 1½ baths, 3 bedrooms, living room, dining room, paneled kitchen, disposal, double sink. Carport. Attic fan, central heating. $110 a month. References.
Irene Reid, FA 3-1679

SOUTHSIDE 4 room house, plumbed for washer, $35 mo. 504 Pargoud Ave.

LEASE, 5 bedroom house, 2 baths. Small acreage. FA 2-4135 after 5 p.m.

BY OWNER. For lease or sale. 3 bedroom brick. Lakeshore Dr. 2 baths, air conditioned, central heat. Lot 100 x 200. Lease, $115 Mo. Call FA 5-4683, days.

EXECUTIVE home on Northside. $175 a month. References required.

NORTHSIDE, 3 bedrooms, 2 baths. Central heat and air. Den, formal dining room, breakfast room. References required. $150 a month.

LAKESHORE area. 3 bedrooms, 1 bath. $125 a month. References required.
CUTLER REALTY, FA 5-9611

FOR LEASE, new 3 bedroom house, W. M., Air Conditioned, fenced back yard. $130 per mo. 325-4434.

105 S. 4TH., W.M. 5 rooms, $50. mo. Terece Salley, FA 2-8991; FA 3-3854.

728 LAKESHORE DR. 3 bedroom brick, 2 baths. Double carport. $125 a month. Ph. FA 2-3851 days; nights FA 2-2246 or FA 2-6429.

3 BEDROOM. Highway 80, W.M. next door to Butler Motel. Lot 75 x 415. $65. mo. FA 2-4554.

314 NORTH 5th. Large home, 5 rooms, 1 bath. Guerriero, Office, FA 3-6236; after 5 p.m., FA 2-8905.

COLLEGE area, 2 bedrooms, 2 baths, carpeted, carport. $75. FA 2-5536.

305 SOUTH 2nd. 2 bedrooms. $45 month. FA 3-5194.

7 BEDROOMS, 2 baths, 2 story home, 4 car garage, Louisville Ave. Low rent to good tenants. Ph. 322-3331.

2 BEDROOM home, 714 Nichols Ave. $50 mo. Apply 711 or 712 Nichols Ave.

3 BEDROOM home near College and Sherrouse, $75 mo. 373-1371.

4 ROOM house, large bedrooms, water furnished, $45 mo. FA 2-1655.

ALMOST NEW 3 bedrooms, central air, 2 baths, double carport.

COLLEGE AVE. 3 bedrooms, 1½ baths. Real nice, Air Cond. Large yard.
NORTHEAST REALTY CO., FA 3-2770

102 - 105 SEAL, W.M. 3 bedroom homes. $65. month; 300 MONTGOMERY, W.M. 3 bedroom home, $65. month.
LORRIS PETTIT, FA 2-4105; FA 3-2704

207 OUACHITA Dr. W.M. 2 bedrooms, carport. $55. FA 5-8879, FA 3-5531.

3 BEDROOMS, 605 Bres Ave. $75. Just redecorated. FA 2-7692 after 5 PM.

REAL ESTATE FOR RENT

(64) Unfurnished Houses

210 ROSELAWN. Large 3 bedroom home, separate dining room. Floor furnace, attic fan, washer connections. $75.

612 WASHINGTON, Monroe. Large 5 room house. Newly redecorated. $45.
MRS. GILLILAND FA 2-8551 or FA 2-3770

(65) Rooms With Board

CLEAN rooms, home cooked meals, 608 Arkansas Ave. Ph. 325-8048.

(66) Rooms Without Board

CLOSE IN, pvt. home, connecting bath. MEN ONLY. Call FA 3-1602.

WANTED: Man to share nice home. (Bedrooms air conditioned), kitchen privileges if desired. References exchanged. W. D. KRAMER, FA 2-1022.

LARGE bedroom, private entrance, bath and drive way. Near Neville. FA 2-2995.

ROOM with kitchen privileges in home with working lady. Apply 711 Plum.

VERY private well furnished cottage. 302 GLENMAR. FA 3-9289.

Gentleman. Very private Cottage. Maid service. FA 2-8672.

NICE ROOM, privilege of kitchen. Single or couple. FA 2-1018.

BEAUTIFUL BEDROOM, private bath, private entrance, carport. FA 2-0270.

BEDROOM, pvt. ent. adjoins bath. $6 wk. 303 Vernon, W. M.

CLEAN comfortable bedroom, new beauty rest mattress. Working gentleman or lady. 508½ Roselawn. FA 2-3922.

NEAR COLLEGE, private bath and entrance. Gentlemen. FA 3-9204.

EXTRA nice, private bath and entrance, gentleman, 110 Ouachita Ave.

ROOM in quiet home, pvt. Will serve breakfast. 508 N. 5th., W.M. FA 2-4191.

DOWNTOWN LOUISVILLE Extra nice bedroom . . . Call FA 2-0747.

CENTRAL HEAT bedrooms, TV, phone, shower, $7 wk. Gentlemen. FA 2-5628.

(67) Business Places

FOR RENT, EASTSIDE BAR, 1306 WINNSBORO RD. FOR INFORMATION CALL 3602, MANGHAM, LA.

FOR LEASE. Foot of new bridge West Monroe. Ideal store building. Air conditioning available. $150 month. Ph. Irene Reid, FA 3-1679.

BIG STAR, Hwy. 80, furnished. $100 month. FA 5-3687.

OFFICE building 14x23, rent or lease, ideal for package store, 1911 Jackson, plenty parking space. FA 2-3570.

FOR LEASE, Dicks' Bar on the Jonesboro Rd., W.M. Furnished. FA 2-5628.

FOR LEASE in McGuire Shopping Center, W. M. Lovely store building, air conditioned. Ph. Irene Reid FA 3-1679.

800 JACKSON ST. Brick building, up to 7,000 sq. feeet floor space. Available January 1st. Reasonable rent. FA 2-2930 or FA 3-2577.

WAREHOUSE building, 3750 sq. ft. Corner North 10th and Wilson St., W.M. Utilities furnished.

FOR LEASE. Large building, 507 Washington St. Display area front, private offices.
GUERRIERO
OFFICE FA 3-6236, after 5 FA 2-8905

(68) Offices & Desk Room

COMPLETELY REDECORATED 2 room offices, air conditioned. Hudson Lane. $40. month. 323-1709.

18TH ST. Business Center, all services, including janitor furnished. One space available $55 mo. FA 3-4564.

MODERN office, large, roomy, utilities pd. Parking, ans. service. FA 2-0604.

LOUISVILLE BUSINESS CENTER
Office Space — FA 2-8668

(69)—Farms & Acreage

CHENIERE LAKE Area. 5 room house. 40 acres. References. $50 a month. Cutler Realty, FA 5-9611.

(72) Wanted To Rent

WANT TO RENT: 2 houses in the country, 10 to 15 miles. Cutler Realty, Ph. FA 5-9611.

HOUSE in the country with small acreage south, southeast of Monroe, La. 10-15 miles out. P. O. Box 8, News Star World.

REAL ESTATE FOR SALE

(73) Business Property

TOWER DR. EXCELLENT COMMERCIAL
51 x 175. FA 2-8422

Hefley's Furniture
ALL property for sale. FA 2-7473.

COMMERCIAL lot for sale by owner. Corner lot on Breard, 2 blocks off Louisville. FA 3-8177 before 5:30 PM.

GOTTA SELL! Hollywood Restaurant. N. 4th and Hudson Lane. All fixtures, equipment. MAKE OFFER!

HIGHWAY 80 EAST, 41 unit MOTEL. JACK FLUCK REALTY, FA 5-1869

COMMERCIAL AND INVESTMENT PROPERTIES BOUGHT, SOLD, LEASED
H. L. ROSENHEIN, Realtor
2400 Louisville Ave. Ph. FA 2-8668

Irene Reid, Realtor
NEW LISTING
COMMERCIAL LOT
STUBBS AVE.
CR. NORTH 11TH
227 x 131 FT. All filled, curbing leveled, ready to build. Very reasonably priced. Call us for information.
Irene Reid
REALTOR-OWNER I & S REALTY, Inc.
FA 5-4373 or FA 3-1679
AND FA 5-4374
IRENE REID, FA 3-1679
JUANITA DAIGLE, FA 5-5058
EDITH YARBROUGH, FA 2-6480
THELMA BYRD, FA 2-1578
WAYNE DEACON, FA 3-1292, 323-0533

Grocery Store AND LIVING QUARTERS
ON ONE OF the busiest corners in W.M. (Size 153x183 ft.) You can start making money fast! Everything goes! Centrally heated and air conditioned. All stock, Coca Cola, frozen food, vegetables and meat boxes. Mobil gas and oil station. 2 bedroom living quarters with living room, kitchen, bath, and carport. Also (1) 16x16 cabin that stays rented. Don't pass this up — it won't last long!

Motel And Lounge
HIGHWAY 90, outskirts of New Iberia, La., 2-way traffic. Lounge is 42x30 with bar, tables, chairs, and 2 rooms on back for apartment. Good cafe location, kitchen equipped. 16 units, 8 air conditioned, 8 with window fans, all with private baths, nicely furnished. On lot 159x366 ft. Owner has other interests and must sell. Price, $35,000. $15,000 down, balance financed for 10 years at 5 per cent. This is a money maker for someone to operate themselves. Will consider small house or acreage for part of down payment.

Drive - In
W.M. Practically new brick drive-in with dining room. Fixtures go. Check this!
Bourland-Bourland
Realtors FA 2-9740, FA 5-2019

REAL ESTATE FOR SALE

(73) Business Property

OLD ESTABLISHED business. Good for any type business. Cannon's Hardware on Powell Ave., one block from DeSiard. Lot 110 x 150.
Maxwell Realty, FA 3-1819

Dealing Exclusively In Leasing, Rental and Sales Of Commercial Property
GILBERT FAULK
Commercial Realtor With
Faulk & Foster, Realtors FA 5-4666

WANT TO BUY, SELL, LEASE?
HAVE largest selection of store buildings, office space, commercial lots, going businesses. What do you need . . .
CUTLER
REALTY—REALTOR—DIAL FA 5-9611

(74) Farms & Acreage

3 ACRES on Roland Road. Water, gas, and electricity. Covered with trees. Road to be blacktopped soon. Can be financed. Ph. FA 5-7178 days; nights FA 5-3746 or FA 5-1861.

FIFTY INCH RAINFALL. 100 to 3500 acres Red River bottom. Fifty acres beautiful homesite near Broken Bow Reservoir. PENNINGTON REAL ESTATE, Idabel, Okla.

REFERENCES required. 10 acre wooded sites. 400 ft. on blacktop near Monroe. $650 cash, balance of $2834 payable $20 per month including principal and interest. Buy 2 at this price!
BEN F. GOZA, REALTOR
DIAL FA 3-5043

10.94 ACRES
BEAUTIFULLY TREE studded acres with 450 ft. frontage on ROWLAND RD. The price is right. Owner will consider trade for equally priced commercial or rental property. Call
JOINER
REALTY CO
J. W. JOINER OFFICE, FA 5-3334
HOME — FA 5-6635

3.2 ACRES off Caples Rd., on blacktop, fenced, lights and natural gas available. FA 2-5450.

45 ACRES (no house). All in cultivation. Barn, well and pump. On blacktop in Richland Parish. Ph. FA 5-6331 days; FA 5-8532 nights.

FARM LOANS — farm appraisals. For delta and pinelands that produce, call
Hershel Sullivan
REAL ESTATE BROKER FA 5-0167

Irene Reid, Realtor
120 ACRE FARM
12 MILES from West Monroe, on Red Cutt Road. 7 acres cleared, not fenced. Already surveyed, we have plot. Only .7 miles to McKaskie's Store. Parish road fronts on property about 60 acres. Assume owner's balance of $8000. or pay $14,000 down and owner will finance. Total price $30,000, or will sell 40 acres for $10,000. This is a real buy!
SEE OUR SUNDAY ADS FOR MORE LISTINGS. CALL US FOR FURTHER INFORMATION.
IRENE REID
REALTOR—OWNER I & S REALTY, Inc.
FA 5-4373 or FA 3-1679
AND FA 5-4374
IRENE REID, FA 3-1679
JUANITA DAIGLE, FA 5-5058
EDITH YARBROUGH, FA 2-6480
THELMA BYRD, FA 2-1578
WAYNE DEACON, FA 3-1292, 323-0533

FOR HOME LOANS
OUACHITA FEDERAL

FARM LOANS
Appraisals — Managements
TRANS DELTA REALTY & LAND CO.
Acreage Bought—Sold—Leased
Harold Sellers, Mgr.
Office: 104
Louisville Business Center
325-7184 373-1495

218 ACRES
1½ miles south of I-20 Highway 80 intersection at Calhoun, at Forksville Road.
Fenced and cross-fenced with creosote posts, 4-strand barbed wire. Improved pasture; part of which having Bahia grass planted. Approximately 2 acre lake, 1 tenant house. Call
BUTLER REAL ESTATE
P. O. BOX 345, W.M.
Office FA 3-1341
Nights and Sundays:
Bernon Butler, FA 2-2488

Irene Reid, Realtor
96 ACRES
12 MILES FROM new highway bridge, W.M. Consists of tenant house, 3 big rooms, also a modern summer home with kitchen and bath. Chicken raising houses, barn. Pond. 17 acres in cultivation, all under fence. Good sandy loam, rolling and hilly, lots of trees. Lights, gas, pump, good water. Known as the "Tree Farm". This is a most desirable "hideaway place" and close enough for you to enjoy. Call us for information.

57 ACRES
JUST off Highway 165.

20 ACRE SUBDIVISION
FACING McMillian Road, just down the street from new Glenwood Hospital. Very restricted. Call us for further information.

Build Your Dream Home On These
5 Beautiful Acres
12 MILES from the bridge, off Arkansas Road, W.M. Picturesque wooded area, high and dry. Only $3000. 30 per cent down, balance on easy terms.

10 ACRE TRACT
12 MILES out Arkansas Road, W.M. Beautiful rolling wooded hills.
$3000
30 PER CENT down, balance 5 years to responsible party.

Irene Reid
REALTOR—OWNER I & S REALTY, Inc.
FA 5-4373 or FA 3-1679
AND FA 5-4374
IRENE REID, FA 3-1679
JUANITA DAIGLE, FA 5-5058
EDITH YARBROUGH, FA 2-6480
THELMA BYRD, FA 2-1578
WAYNE DEACON, FA 3-1292, 323-0533

15 ACRES woodsland, near Eros on blacktopped road, nice homesite, ½ minerals. $175 per acre.
70 ACRES woodsland, 3 miles from Chatham on gravel road, some good pine, stream, ½ minerals, $100 per acre.
80 ACRES woodsland on gravel road, near Crowville, silt loam soil, ½ minerals, $85 per acre.
80 ACRES on blacktop, south of Liddieville, old 4 room house, 20 acres farmed last year, 70 acres cultivatible, ½ minerals, $125 per acre, ½ down, balance terms.
294 ACRES woodsland, 16 miles south of West Monroe, about 20 acres in hills, remainder in river bottom, year round water, fine sandy loam soil, some hardwood and pine timber. $85 per acre. Terms.
PAUL TUCKER
SELLS FARMS Ph. 323-7164

WE BUY AND SELL
Farm and Wooded Land. 40 Acres and Up.
FARM LOANS
KINNEY REALTY
Ph. FA 5-9906 P. O. Box 226, Monroe

(75) Houses

NO DOWN PAYMENT

1701 S. 3rd.	$7,200	$42.80
1305 S. 4th.	$7,250.	$43.09
1700 S. 6th.	$7,750	$46.07
1303 S. 8th.	$7,750	$46.07
2306 DeBastrop.	$12,500.	$74.31
2326 RACINE.	$14,250	$84.70

PLUS INSURANCE & TAXES
"YOUR BROKER"
NORTHEAST REALTY CO. FA 3-2770

SOUTH 3RD. 2 bedroom and bath. Nice for the price $7,200. No Down Payment.
THOMAS ST. Most attractive house. Redecorated. Reduced price!
GLENMAR. 7 rooms, 3 bedrooms, den, 2 tile baths, fenced yard, Excellent Buy!
2015 SHERWOOD DR. New brick. Extra large rooms. 3 bedrooms, 2 baths, year round air conditioning, utility room 9x16 with washer-dryer connections. Corner lot. 2 blocks from Lexington School.
301 MARIDALE, W.M. Near Highland Park Country Club. New brick. 4 bedrooms, family room, year round air conditioning. Fenced lot 150x150.
ER & LK BREARD, Realtors, FA 2-8221

REAL ESTATE FOR SALE

(75) Houses

ELMWOOD, W.M.
FOREST PARK SUB.
PLEASING to look at, delightful to own is this new brick home under construction. Situated on a large corner lot, this home boasts foyer, 3 bedrooms, 2 full ceramic baths, large living room-dining area combination, separate breakfast room. Double carport. See it today — it's newly completed and ready to move in!

NORTH 5TH, W.M.
PRACTICALLY new colonial styled brick home! 3 large bedrooms, ceramic tile bath with built-in dressing table and mirror. Centrally heated. Near W. M. High School, Millsaps Grammar, on large fenced lot. Call today on this one!
THAMES & HARTNESS
Office: 701 North 7th, West Monroe
Ph. FA 5-6327 Days
Nights FA 3-9907, FA 5-1861, FA 5-3746

"LIST WITH THE LEADER"
FOR COLORED!
FOR Colored. No down payment. South 21st St. 3 bedrooms 11x12, 12x12, and 12x13, 12x14 living room, 10x12 kitchen with 20 ft. on natural finish cabinets. Attic fan, hardwood floors, washer connections. Only $8250. (249)
FOR COLORED. South 17th. Front and back porches, 2 bedrooms, kitchen-dining, bath. $4000. Low down payment. (213)
FOR COLORED. Gayton St. Front porch 12x7, 17x11 living room, 12x11 dining room, 10x10 kitchen, 2 bedrooms 12x12, 15x15, bath. (245)
CUTLER
REALTY—REALTORS—DIAL FA 5-9611

TINY BELL
REALTY — OWNER
OFFICE, FA 3-1246

W. M. Extra large, extra nice 2 bedroom and den. Central heat. 1008 SPELL ST., W.M. Lot 100 x 190. Price $11,000.

W.M. Lovely spacious 3 bedroom brick. Den, 1½ bath, central heat, built-ins. Very desirable location. Close in.

ASSUMPTION. 1005 EVERGREEN, W.M. 3 bedroom home. $350. down, $56. monthly.

$300. DOWN. 2 bedroom brick on Forty Oaks Rd. W.M. $72.17 monthly.

ASSUMPTION. 1513 South 10th. Roomy, extra nice 3 bedroom home. Cyclone fenced yard. Lot 75 x 150. $8,400. Monthly payments $56.

ASSUMPTION. 216 CURVE DR. Perfect 3 bedroom, 1½ bath brick. 145 ft. front. Monthly payments $71.92 including taxes and insurance.

HIGHWAY 80 EAST .. LOVE SUBDIVISION. Commercial and residential sites. Owner financed.

VINWOOD ESTATE. Some choice acre sites still available for $1200. All utilities available. Owner financed.

10 ACRES with well on Old Slocum Rd., just off Arkansas Rd., W.M.

18½ ACRES on Old Slocum Rd., just off Arkansas Rd., W.M. $5,900.

4½ ACRES, close in. Bargain Buy! $3,000.

JONESBORO RD. 11¾ ACRES, good commercial location across from new Bamburg Grocery.

STERLINGTON RD. 70 x 200 ft. lot. $2,900.

325-9994

NORTH
FIRST offering of this 3 bedroom brick and frame home on Roberts! Move in with low down payment . . . seller will pay your closing costs. Monthly payments only $56!
COTTONWOOD DR., Oak Park Brick. Tree-studded lot, beautifully landscaped is the setting for this fine, centrally air conditioned, 3 bedroom, 2 bath brick home. . .den adjoins kitchen with built-in oven, range, dishwasher, and disposal. Living room, carpeted. . .all closets are triple! Drapes included in purchase price of $22,000.
AT LEXINGTON SCHOOL, Francis Place. Beautifully appointed 2 bedroom home on professionally landscaped lot. Double closets with built-in chests in each bedroom. Spacious storage room 8x22. See today!
LEXINGTON BLVD. Low Down Payment. First offering! Conveniently located ½ block from Lexington School. . . 3 bedrooms, centrally air conditioned home . . . living room and dining area have oak block floors. . .patio is covered. Beautifully landscaped lot, with trees and gas light, is 75x150. Newly decorated and professionally draped throughout. . .oven, range, built-in wall of bookcases, and very fine hi-fidelity system included in the low price of $16,950! One you should see right away!

SOUTH
SOUTH 7TH, near school. Lovely 3 bedroom home in perfect condition! 3rd bedroom is pine paneled. Central heat, attic fan, Venetian blinds. Inside storage room, and utility room. $300 down makes the move . . . see today!

EAST
CURVE DRIVE. Terrific 3 bedroom, 2 bath, and den brick home . . . over 2200 sq. ft. of living area . . . centrally air conditioned and heated. Almost new and a wonderful buy at $21,500. One you should see today!

WEST
BELMONT DR. Beautiful tree-covered lot . . . brick, 3 bedrooms, 2 baths, family room, 18x30 air conditioned and heated screened porch. Wall-to-wall carpeting, centrally air conditioned built-in Westinghouse oven, range and dishwasher. Priced $19,500, only $900 down!
WESTERN HILLS. Suburban luxury will be your in this beautiful home on a lake! Terrific 4 bedroom, 2½ bath spankin' new brick home! 3000 sq. ft. of living area . . . centrally air conditioned and heated, wall-to-wall carpeting. . .built-in Westinghouse oven range, dishwasher, disposal . . . play room is 18x30. Lot is 100x347 with trees.
AUSTIN ST. Redecorated 5 room house . . .2 screened porches, double garage. Priced for quick sale. $7500!
PAULA LANDRY
REALTOR DIAL FA 5-6889
MRS. VIRGINIA GIBBS, FA 3-4160

CLASSIFIED DISPLAY

REAL ESTATE FOR SALE

(75) Houses

3.10 ACRES, 6 room house, all conveniences. 8 miles out Old Bastrop Hwy. $9,000. FA 3-8755 before 3 P.M. or 373-0182.

14% Interest Investment
DUPLEX on S. 4th., Monroe. $100. month revenue. ONLY $8,500.
R. M. GOCHENOUR
REALTOR FA 5-8901

Colored Veterans
I HAVE helped hundreds and will help you get your own home! Have 6 new homes available now—ready to move in; Call Mr. Odis, days FA 5-6331, nights FA 5-8532.

OWN YOUR HOME
For Less than rent payments!
VERNON ST.
SOUTHSIDE, Monroe. New 2 bedroom home. Spacious 22½ Ft. living room. Monthly payments only $56. We'd love to show you today, call
A. LEE BOOTH CONSTRUCTION CO.
FA 5-3231, FA 2-6989, FA 5-2193

VETERANS nothing down. New 3 bedroom; 1½ tile baths; large kitchen, dining area and livng room. Large tree covered lot. Louisiana Ave. W.M. $11,700.
PINECREST RD., W.M. New 3 bedroom brick with tile bath, beautiful ash cabinets. Large lot. Move in for $300 down.
P. G. ZUBER & SONS
325-0235

3610 FORSYTHE. 3 bedroom, 2 BATH blonde brick prestige home! Quarry tile foyer, living room with wood-burning fireplace, separate dining room, Built-in oven and range, CENTRAL AIR CONDITIONING and heating, drapes, TRI-LEVEL CEILINGS. Tree-covered lot 100 by approx. 300 ft.
REDUCED to $6950! Sterlington Rd., 5 mi. from intersection. 5 rooms, bath, all conveniences. Lot 70x210.
305 PINE. Lot 64x143. Large 7 room house. Excellent commercial. $16,800.
NO DOWN payment on "Call Your Broker" homes. Have keys, call today!
Mrs. L. G. Gilliland
REALTOR DIAL FA 2-8551 or FA 2-3770

FHA-VA HOUSES
UP TO $15,000
NO DOWN PAYMENT
WE HAVE keys! When you see "See Your Realtor" signs, call us. Over 200 to select from!
1308 SOUTH 10th. 3 bedrooms, 1 bath. $8750.
505 SOUTH 4th reduced to $7250.
1305 SOUTH 4th reduced to $7250.
1700 SOUTH 6th reduced to $7750.
1707 SOUTH 7th reduced to $7750.
1303 SOUTH 8th reduced to $7750.
809 SOUTH 16th reduced to $5700.
808 SOUTH 19th reduced to $5700.
Irene Reid
REALTOR-OWNER I & S REALTY, Inc.
FA 5-4373 or FA 3-1679
AND FA 5-4374
IRENE REID, FA 3-1679
JUANITA DAIGLE, FA 5-5058
EDITH YARBROUGH, FA 2-6480
THELMA BYRD, FA 2-1578
WAYNE DEACON, FA 3-1292, 323-0533

NO DOWN PAYMENT—ANY FHA OWNED HOME PRICED UNDER $15,000!

1804 LEXINGTON - Just $450 plus closing costs moves you into this completely livable 3 bedroom brick just across the street from Lexington School. Large corner lot. Central Heat, tile bath - A real buy at just $14,750.00!

3605 GORDON - You'll get "value plus" in this roomy 3 bedroom southside house. Separate dining room, laundry room, outside storage. Selling at just $10,500.00 and easily financed!

COUNTRY CLUB AREA, W. M. - An outstanding 3 bedroom brick home offering these fine features: Central Heating and air conditioning, 2 tile baths, large family room and a 12x12 ft. office. Just 1 year old and in excellent condition. 150x150 ft. corner lot. Priced to sell!

3112 LEE AVE. - Here is one of the best buys on today's market. A 2 bedroom frame cottage in excellent repair. Separate dining room and back service porch. Selling at only $7,750 with excellent financing available.

2001 LOOP RD. - Ideal for the smaller family. A 2 bedroom masonry house and a large beautifully landscaped corner lot. Central Heat and air, many "Built-ins" in generous sized closets. Near all northside schools and churches See this one today!

SUBURBAN W. M. - A roomy 3 bedroom home on approx. ½ acre of tree-studded land. In excellent condition with gleaming hardwood floors, separate dining room and large service porch. On Walls Williams Rd. Priced right.

301 LAKESIDE DR.- In best northside residential area. A perfect family home with 3 large bedrooms, 2 baths, laundry room and storage. Kitchen has "built-ins" and breakfast nook. Lot 151 x145 with nice trees. We'll show at any time!

Faulk & Foster
"ACTION BROKERS"
Office FA 5-4666 Ouachita Bank Bldg.
Marion LaSuzzo Slavent, FA 2-2425
Morris Haas Jr., Mgr., FA 2-9738

CLASSIFIED DISPLAY

ATTENTION!
Rent Property Owners
LOOK!
WHAT YOU LOSE
Carrying A Vacancy

Rent	$25.00	$30.00	$35.00	$40.00	$45.00	$50.00
Loss Per Day	.83	1.00	1.16	1.33	1.50	1.66

For As Little As 44c Per Day
You Can Place a News-Star—World "For Rent" Want Ad and Reach Every Prospective Renter in the Twin Cities! Turn Your Vacancy Into Cash Today.
CALL FA 2-5161
ASK FOR THE WANT ADS

MERCHANDISE

(44)—Household Items

T.A.G.

TESTED-APPROVED-GUARANTEED FRIGIDAIRE 12 ft. chest Freezer, $95. Frigidaire automatic Washer, $78. 36 in. Gas Range, $68. Good used refrigerator, $58.

DANIEL APPLIANCE AND MAPLE SHOP
Authorized Frigidaire Sales & Service
209 Louisville Ave. FA 5-4455, FA 2-4649

I WILL buy any amount of furniture and appliances. Phone FA 2-9325.

BLOND 30 inch round coffee table, $20. Phone FA 3-2593.

ONE repossessed 11 cu. ft. Philco refrigerator. A-1 condition.
FIRESTONE
N. 3rd & Washington St. FA 2-7196

KENMORE electric sewing machine with cabinet and attachments. FA 2-7313.

REBUILT furniture for sale, studio couches starting at $35 and up. Smith's Upholstery, Winnsboro Rd. 325-1428.

SACRIFICING practically new Kirby vacuum cleaner and attach. for balance of $113.46. FA 5-4482 after 5 p.m.

BACK CARE Mattresses by Simmons. 10 yr. guarantee. $59.95. D & E FURNITURE, 341 DeSiard, JOE & BILL FURNITURE, 501 DeSiard and 32 Trenton, W.M.

L (O) (O) K

3 Rooms of New Furniture $295

Buy Now, No Payment til February
SEE AT—
House Of Bargains
NORTHEAST LA'S GOSPEL MUSIC CENTER
Records And Sheet Music
907 Cypress, W.M. FA 3-6433
Free delivery in or out town.

STOVE, adjustable door and facing circulete. Also household items. 387-1194.

5 Piece Dinette SPECIAL $29.95
7 Piece Dinette $49.95
Tom Peters DISCOUNT CO.
2262 Cypress St., W.M. FA 3-5819

CRAWFORD'S Mattress Factory
Custom mattress and Upholstery Service. Financing available. No down payment. Farmerville Rd., W.M. Ph. 396-2542

REFRIGERATOR and gas range, both for $50. See at 703 Mitchell Lane, W.M.

BARGAIN. Westinghouse automatic washer, good condition. $35. Can be seen after 6 P.M. 1307 S. 7th. FA 5-3115.

(1) Repossessed GE Filter Flo Washer Reg. $329.95. Now $149.95
(1) Repossessed GE Console Stereo Reg. $249.95. Now $159.95
$50 Down — $9.50 Month
GOODYEAR SERVICE STORE
1514 Louisville FA 2-3316

WIFE Saver . . . New Hotpoint dryer, 20 lb. damp dry. $138.88. Terms!
Kauffman's Appliance Co.
Highland Shop. Center, W.M. FA 2-1467

FOR USED Furniture & Appliances See
COOPER FURNITURE CO.
"WE BUY OR SELL"
504 Natchitoches, W.M. FA 2-5950

PORTABLE TV $30. 21 inch table model $30. Wringer washer $25. All in good condition. 2719 DeSiard. FA 5-7500.

Roaches? Termites? Call FA 2-0931
MONROE EXTERMINATING

POSTON MATTRESS CO.
D. O. McDaniel, Salesman
Out of town service.
P. O. Box 1046, Monroe FA 5-8865

AIR CONDITIONING, HEATING AND PLUMBING CONTRACTORS
POGUE ATKINS
300 Stanley Ave. FA 3-1394

2.62 ACRES. Pine covered tract near Fishville, La., in Grant Parish. 114 Ft. highway frontage. Tax title. $500. NO 5-2115.

360 ACRES, 6 miles South of Rayville. 340 open, 73 acre cotton allotment. $185. per acre. $23,000. down payment for financing.
Dopson Builders & Realty
Monroe, Ph. 322-6356
Rayville, Ph. 728-2098

FOR THE BEST BUYS IN LAND SEE YOUR LAND MAN
ROY E. LEE
REAL ESTATE BROKER FA 3-7523

TWIN CITY MATTRESS COMPANY
CUSTOM-BUILT-MATTRESSES
507 COLEMAN, W.M.—FA 3-4134

NEW

Dinette Suites	$49.95 up
Desks (All sizes and styles	$19.95 up
2 Pc. Living Room Suite	$89.95
3 Pc. Bedroom Suite	$89.95
End Tables, Coffee Tables	$7.50 up

WARREN
204 Trenton, W.M.
FA 5-4301
COMPLETE SALES AND SERVICE ON ALL PHILCO-BENDIX APPLIANCES

SINGER Console in new cabinet with button holer and zigzagger. Take up last 8 payments of $7.83. Call HORTMAN'S 1200 Cypress, W.M. FA 3-1780.

KELLY PLUMBING
WATER Heaters - Copper Pipe - Sewer pipe - Installation - Repairs. FA 2-5116

ASSUME NOTES ON TV. LIKE NEW
FA 5-8694 or FA 5-6722

FREEZER'S GALORE
CHEST & UPRIGHT, $10 PER MO.

GE Dryer	$59.95
GE Washers	$49.95 up
USED Refrigerators	$29.95 up
USED Washers	$39.95 up
GOOD used Hamilton Dryer	$49.95
NEW GE Television	$99.95
USED Gas Ranges	$29.95 up
CHROME Kraft Dinette Set	$34.95

APPLIANCE CENTER
1020 N. 4th Ample Parking FA 3-4427

(45) Bargain Counter

2 LINES 1 WEEK $1.75
No Rebate
on Bargain Counter Ads
NON-COMMERCIAL ONLY
Total Value of Items
Not to Exceed $15.00

(46) Musical Merchandise

CABLE Studio Piano $395
Winter Spinet $450
Save $250 on either of these pianos!
PAUL HEWITT MUSIC CO.
1312 Louisville FA 5-3131

PIANO BARGAINS
New & Used
Inventory Clearance
WHY PAY MORE!
PRICES $50 and Up.
* No Down Payment.
* No Carrying Charge
* No Payment til February 20th.
House Of Bargains
Northeast La's Gospel Music Center
Records and Sheet Music
907 Cypress, W.M. FA 3-6433

MERCHANDISE

(46) Musical Merchandise

CONN AND SELMER
Band Instruments
Rental Trial Period
All rent applies if you buy.
DEW MUSIC CO.
339 DeSiard FA 2-8127

NEW Danish Modern Cable-Nelson spinet. Owner leaving city. FA 5-7236

Marine Piano House
NEW and used Pianos. Thomas organs. 24 months with no interest or carrying charges. Free Service.
3210 Dick Taylor FA 3-2622

Sheet Music — Piano Rolls
Music Supplies
Mrs. Joyce Williams, Dept. Mgr.
PAUL HEWITT MUSIC CO.
1312 Louisville FA 5-3131

HAMMOND SPINET ORGAN
"Excellent Buy" — $850
$25 Down — $25 Mo. (Reg. $1370)
Phone or Write
PAUL HEWITT MUSIC CO.
1312 Louisville FA 5-3131

STILL GOING STRONG!!
$60,000 PIANO Liquidation SALE
Prices Ripped . . . Slashed . . . Cut To The Bone!
Few More Left At This Drastic Price Reduction
* Student Pianos . . . . . . $15. to $25.
* Spinets . . . $199.
* Grands . . $295.
* Practice Pianos (Splendid condition) . . . . . . $95.
* Like new uprights (at only a fraction of their worth)
* EVERY NEW PIANO Drastically REDUCED!
You Just Can't Afford To Miss This Big LIQUIDATION SALE!
Cash or Terms
Roark Bros.
Northeast Louisiana's Oldest and Largest Music Store.
703 Jackson St. FA 2-5700

(47) Television

Two TV's, can be bought on easy terms. 387-1146.

TV and Appliance Repairs
HOME APPLIANCE & TV
2316 South Grand FA 5-1625

Compton T.V., Inc.
RCA COLOR T. V. — SALES SERVICE
Good Used T. V. Sets, $39.95 Up
WE SERVICE ALL MAKES
2718 N. 7th St. W. M. Ph. 323-8535

(48) Business & Office Equip.

(1) DUAL Purpose Office desk with brass pulls, 2 pedestals each size. Extra large size 54 x 66. Ideal for Insurance Agencies, Salesmen, Conferences, etc.
COLBERT'S HARDWARE & SPORTING GOODS STORE
401 Natchitoches, W.M. FA 2-4114

NEW and used cafe and market equipment. Bought-Sold-Traded. Industrial Scales sold and Repaired.
TOLEDO SCALES
2307 S. Grand FA 3-8590, FA 5-4080

FOR SALE. 6-months-old Edison dictaphone and Victor calculator. FA 5-9611.

TYPEWRITER REPAIRS
Free Pick Up Delivery
Standard Office Supply Co.
125 St. John FA 3-3438

Cafe-Store-Equipment
Hancock-Martin
611 N. 8th FA 5-1474

(49) Sporting Goods

S & W 38 cal. revolver, perfect condition. $50. With 5 boxes of cartridges. Call 665-2137

HUNTERS AND GUNNERS HEADQUARTERS
HUNT & WHITAKER
110 Hall St. FA 3-2781

HUNTERS HEADQUARTERS
for mud grip tires
SAGER GENERAL TIRE
N. 4th and Pine St. FA 5-2659

GUNS, Hunting Clothes, Boots, outdoor Sports equipment, Archery. Complete Selection at . . .
GENE'S SPORTING GOODS
700 Block S. Grand FA 3-2834

Bargains in new and used guns
COOK & PREDDY
Licensed Pawn Broker
426 DeSiard FA 2-5868

HAILE'S HARDWARE
NEW AND USED GUNS.
We buy, sell, trade and finance. Everything in Sporting good line.
816-818 Jonesboro Rd. W.M. FA 2-0465

BELLEVIEW ELECTRIC WINCH
Installed on all 2 or 4 wheel Drive Vehicles. Authorized Dealer.
REDDING'S SKELLY
400 Coleman Ave. W. M. Ph. 322-9304

(50) Boats & Accessories

SAVE $150 by buying this rig before spring. 40 HP Mercury and 14 ft. Morphew Speed Hull with trailer. Many Accessories. Call FA 5-5763 or FA 5-2184.

ZACHRY ENGINEERED PLASTICS
505 Coleman, W.M. FA 3-4014.

33 Ft. Owens Cabin Cruiser, excellent condition. 2 Marine engines recently overhauled. $3900. Can be seen at Howard Griffins Boat Dock. FA 2-0087 days or FA 2-0649 nights.

REVOLUTIONARY NEW MILLION DOLLAR MOTOR!!
All New 9½ H.P.
Johnson SEA-HORSE
Now Available for Delivery
$360.
Big Trades for Old Motors.
HOWARD GRIFFIN
700 Block South Grand

MERCHANDISE

(50) Boats & Accessories

GIVE A MOTOR
SEE THE all new 9½ Evinrude now! Compact Lightweight. Ideal gift for your fishing husband.
Brewster Marine Service
Evinrude - Mercury
3111 Breard St. FA 3-8357
Between Louisville Ave. And Sterlington Rd.

(51) Water Wells

FEAZEL WELL SERVICE
ANY EARTH BORING JOB
Highway 80, W. M. Ph. 396-2461

FAIRBANKS MORSE PUMPS
E. R. KIPER HARDWARE
703 N. 5th St. Dial FA 2-4412

RAY'S WELL SERVICE
WATER wells, drilled, pump serv. Guaranteed insured. FA 2-1332, FA 3-5873

DIXIE WELL SERVICE
Water Wells Drilled & Repaired
GUARANTEED. FA 3-9747

(52) Build. Materials—Serv.

NO JOB too small, concrete and carpentry, carports, steps, etc. 387-1713.

(53) Machinery & Tools

"We specialize in Foundation Digging"
"We Use Union Operators"
NICHOLS BROS.
FA 2-3741, FA 3-4179
814 Jonesboro Rd., W.M.

"SEE THE WORLD'S" LIGHTEST CHAIN SAW
Weighs only 12 lbs.
Martin's Engine Service
702 Trenton, W.M. FA 3-7567

200 AMP. Lincoln welder. Portable. FA 5-1702, FA 2-1295.

Large 50 lb. Commercial Clothes Dryer. Like New. FA 3-7725, ask for Mr. Gilstrap.

(54) Farm Equip. & Supplies

1 CUB TRACTOR AND EQUIPMENT 322-2463

8 N FORD tractor and disc, first class condition. $495. C. C. Coston, Rt. 1, Cherry Ridge Rd., Bastrop, La.

ALLIS Chalmers HD-21 Bull Dozer recently reconditioned. Excellent condition. $17,000. Can be seen at 3003 Louisville Ave. FA 2-0087 days or FA 2-0649 nights.

(55) Farm & Dairy Products

HAY FOR SALE FA 3-0420

FINE HAY
Fertilized and limed.
Will deliver. FA 2-4610

(56) Seeds, Plants, Supplies

EARLY delicious berries. Plant now. Klondike and Blakemore variety. FA 3-8607

GOOD top soil, fill dirt, pit run gravel. J. B. Smith 373-0651. FA 2-9817.

All type Dirt
RISER BROS. GRAVEL CO.
Prompt Delivery FA 2-4764

FLOWER DIRT, fill dirt, pit run gravel. J. B. Salley, FA 3-4866.

SAND, fill dirt, road gravel. Delivery. GROVER EDWARDS. FA 5-2463.

(57) Good Things to Eat

NOW receiving plenty of catfish and buffalo. Open 7 days week. Southside Fish Mkt. 3803 Jackson. 325-3260.

(59) For Sale or Swap

Trade Your Old Furniture On New At
Millsaps Furniture Co.
303 Trenton, W.M. FA 3-1818

(60) Wanted to Buy

WANTED TO BUY
25 Used Pianos
Direct Sales Inc.
325-0427

WE BUY, Sell and Trade used furniture. Bruce's Trading Center, Winnsboro Rd. FA 3-7114.

We Will buy or trade for used furniture.
New York Hdwe. & Furn.
625 DeSiard St. Dial FA 2-4494

We Buy Furniture & Appliances
GLOBE FURNITURE CO.
1619 DeSiard St. Dial FA 2-6290

WANTED TO BUY
PIANOS of all description. Highest prices paid. FA 2-5700.

WE BUY used furniture — appliances.
Exchange Hdwe. & Furn.
105 N. 6th FA 2-3866

WE buy scrap metals, radiators, batteries, copper, and brass. Highest Market prices. The Lieber Co., 100-11th St., FA 3-6639.

WE BUY scrap iron and all kinds of scrap metal.
Twin City Scrap Materials
104 Mississippi FA 3-9412

We Buy and Sell Used Furniture and Appliances
JOHN'S TRADING CO.
2205 07 DeSiard St. FA 2-3168

REAL ESTATE FOR RENT

(61) Furnished Apartments

NICE 3 rooms, bath, close in, pvt. $55. bills pd. FA 2-3614, FA 3-0413.

CLEAN 3 room apt., private entrance and bath. Couple. Call FA 3-8513.

3 ROOM apt. Private entrance and bath. All bills paid. 101 Louisville Ave.

CLEAN rooms, home cooked meals. 608 Arkansas Ave. Ph. 325-8048.

LARGE 3 rooms, Northside. Newly decorated. All utilities paid. $15 week. FA 2-5024.

1015 NO 3rd. 2 bedroom Duplex, living room, dining room, kitchen, bath, garage facilities. $75 mo. The Palace FA 2-8131.

512 CLAYTON, W.M., nice 3 room apt. Wall to wall carpet. Adults only. FA 2-6667.

GARAGE apt., 2 blocks of College. Adults. Apply 903 McGuire. FA 2-1267.

KINGSTON APTS.
1 BEDROOM apt., college area paneled throughout, completely modern, washiteria, swimming pool. FA 3-1097.

MISSISSIPPI St. 1 bedroom apartment. $55. Cutler Realty, FA 5-9611.

GARAGE apartment, 3 rooms, 103 Slack St., W. M. FA 5-4595.

4 ROOMS, pvt. bath, also 1 room apts. bills pd. FA 2-5649, FA 5-9133.

102 FORREST, clean 2 bedrooms, bath, bills paid. $60. FA 5-7069, FA 3-9943.

3 ROOM APT. Pvt. bath. 1003 Crosley, W.M. $50 mo. Ph. 325-4437.

NICE LARGE 3 rooms, private bath, centrally heated, air conditioned. 307 Mitchell Lane, W.M.
TERECE SALLEY, FA 2-8991; FA 3-3854

BRAND NEW MONROE'S FINEST
1 and 2 Bedrooms Tastefully Furnished
DOWNEY APARTMENTS 323-2770

3 ROOMS, utilities paid. $60 month. Phone 323-3670.

3 ROOM APT, children accepted. 203 Jonesboro Rd. W.M. FA 5-6634.

REDECORATED 4 room garage apt. Adults only. Carport. 1507 Trenton, W.M.

IDEAL for working girls. Attractive 3 rooms and bath. $50. FA 2-6081.

4 ROOM APT., pvt. bath, bills paid. Adults. Hall Street. 323-1793.

BROADMOOR APTS.
A Better place to live, everything furn. Ph's, TV's, maid service. FA 3-8461.

2 BEDROOM apt. $60 mo. bills paid. 1000 North 5th. FA 5-5467 or FA 5-7890.

236 S. Riverfront, W.M.
NICELY FURNISHED 3 room and bath duplex. Garage. $50. month. FA 3-1195.

LEE Ave. 2 bedroom duplex. $55.
BROWNING, W.M. 1 bedroom duplex. $60. Ph. 325-8422

WORKING GIRL desires young lady to share apartment, pay half rent. FA 5-9113.

CLEAN 3 room apt. pvt. entrance and bath. Couple only, bills pd. 1400 Jackson.

2 ROOM furnished apt. $15 week and up. Bills paid. 323-4374.

PRIVATE APT. in quiet home. 1 person. Bills pd. Georgia St. FA 2-8722.

2301 S. GRAND, extra nice, 3 room, bath, bills paid. $60., FA 3-9943, FA 5-7069.

GARAGE apt. 2 large rooms, adults only. $40 mo. 3306 Polk St. FA 2-6595.

2 BEDROOM APT. NEAR OLIN $55 FA 2-9941

LARGE bedroom, living room, kitchen and dining area. Close in, bills paid. FA 2-5700 days, FA 3-5409 nites.

REFERENCE required. Nice and clean, bills paid. 108 Grayling. FA 3-1536.

1714 S. 6th. 2 bedrooms, living room, kitchen, bath. $50 mo. FA 3-7335.

MODERN apt. on Bayou DeSiard. Couple only. 602 Loop Rd. Available Jan. 1.

2 AND 3 ROOM units. Call for information 2709 S. Grand. FA 3-2860.

COLLEGE AND OUACHITA HIGH AREA. FA 3-6650 or FA 2-4444.

2 BEDROOMS, living room, dining, kitchen. Excellent condition. Located just below Neville School. Real nice! $90 a month. Ph. Irene Reid, FA 3-1679.

STAR GAZER

By CLAY R. POLLAN

Your Daily Activity Guide According to the Stars.

To develop message for Sunday, read words corresponding to numbers of your Zodiac birth sign.

1 Try	31 And	61 Walk
2 Be	32 Your	62 Praises
3 Write	33 Places	63 Energy
4 Special	34 Sermon	64 Lonesome
5 Down	35 Quarrels	65 Motor
6 Get	36 In	66 On
7 Message	37 Or	67 Or
8 Or	38 Order	68 Now
9 Something	39 Remember	69 Or
10 Someone	40 Someone	70 New
11 Kind	41 Spiritual	71 Way
12 Admires	42 Parties	72 For
13 Words	43 Gift	73 Are
14 You'll	44 To	74 Ill
15 Familiar	45 Who's	75 Up
16 And	46 Advice	76 Indicated
17 A	47 Outdoor	77 To
18 Rest	48 And	78 Trips
19 Excellent	49 Puts	79 A
20 Better	50 Cheers	80 Sports
21 Avoid	51 And	81 Light
22 Wont	52 Faces	82 Win
23 And	53 Headed	83 One
24 Friend	54 Your	84 Hobby
25 Family	55 High	85 Pedestal
26 For	56 Lovers'	86 Week
27 Renew	57 You	87 Intimate
28 To	58 Disputes	88 Again
29 Visit	59 You	89 Meetings
30 House	60 Come	90 Ahead

Sign	Dates	Numbers
ARIES	MAR. 22 – APR. 20	1-23-47-61 69-70-80-84
TAURUS	APR. 21 – MAY 21	2-17-24-36 38-44-82-83
GEMINI	MAY 22 – JUNE 22	10-12-31-49 57-66-79-85
CANCER	JUNE 23 – JULY 23	19-26-30-42 65-78-87-89
LEO	JULY 24 – AUG. 23	34-37-41-46 50-59-75
VIRGO	AUG. 24 – SEPT. 22	15-33-48-52 60-77-81-88
LIBRA	SEPT. 23 – OCT. 23	6-18-27-32 63-72-86-90
SCORPIO	OCT. 24 – NOV. 22	4- 7- 8-43 53-54-71
SAGITTARIUS	NOV. 23 – DEC. 22	21-25-35-51 56-58-68
CAPRICORN	DEC. 23 – JAN. 20	3- 5- 9-14 22-28-39
AQUARIUS	JAN. 21 – FEB. 19	20-29-40-45 64-67-74
PISCES	FEB. 20 – MAR. 21	11-13-16-55 62-73-76

Good Adverse Neutral 1/12

REAL ESTATE FOR RENT

(61) Furnished Apartments

CAROL ANN APTS.
1309 McGUIRE, College area, beautiful and spacious. FA 3-4233. If no answer Dial FA 2-7204.

905 ST. JOHN. Efficiency apt., large living room, bedroom, dinette and kitchen, tile bath, lots of closets, gas and water paid. $70 mo. The Palace FA 2-8131.

201 MULBERRY. Efficiency apt., large living room, bedroom, dinette and kitchen, new tile bath, lots of closets, gas and water paid. $65 mo. The Palace FA 2-8131.

W. M. Close in. Garage apt., 3 rooms, bath. $15 week, bills pd. FA 3-1007.

EFFICIENCY apt. 117 Stone. 1 block from new over - pass, Monroe. FA 2-1688, FA 3-0420.

101 APPLE, clean, 2 room, bath, bills paid. $40. FA 3-9943, FA 5-7069.

ATTRACTIVE 1 bedroom, W.M. Panel walls, tile bath, modern furniture. $67. FA 2-8233, FA 2-4498.

EFFICIENCY apt. 1900 Railroad Ave. $50 mo. 323-9852.

2 ROOMS, close in. Quiet and clean. Call FA 3-4665.

211 LINDERMAN, W.M. 2 rooms, pvt. bath, bills paid. Adults.

FURNISHED duplex apt., elderly woman preferred. 316 Catalpa. FA 2-7802.

LOVELY 4 ROOM APT. upstairs. Northside. Ph. FA 3-7446.

(62) Unfurnished Apartments

4 ROOM duplex, ample closets. 106½ Mulberry. Adults. $45. FA 2-6197.

3 BEDROOM apt. Central heat, air conditioned. $85 Mo. 325-0122.

SOUTHSIDE duplex, 2 bedrooms. On bus-line. FA 2-1288, FA 2-3974.

SOUTHSIDE, on bus line. 4 Rooms, bath. FA 3-4308 after 4 P.M.

303 TEXAS Ave. 5 room duplex, water bill paid, near busline. FA 2-3570.

PRIVATE 3 rooms, bath; gas and water paid; $45 month; call FA 2-8672.

2 NEW 4 room unfurnished apts., pvt. bath. Southside. FA 3-3772.

(63) Furnished Houses

1110 S. 6th. Nice 2 bedroom house, near school. No pets.

610 BRES AVE. 7 room, 2 bedrooms, bath, washer connections, garage. L. K. BREARD, FA 2-8221.

104 SUNSHINE, W.M. 3 rooms, bath, washer plumb. $50. FA 3-8642.

NORTHSIDE 3 bedrooms, 2 baths, dining room, breakfast room. $175 month. References required. Cutler Realty, FA 5-9611.

3 BEDROOM house furnished. $95 mo. 400½ Wood St. FA 5-3687.

NORTHSIDE, 2 bedroom furnished house. $75 mo. FA 5-3687.

103 CHERRY, off Park Ave. 4 rooms, 2 bedrooms, vacant. LK BREARD, FA 2-8221.

FURNISHED 3 bedrooms, 1½ baths, block of college. FA 5-5350.

FOR LEASE. North 5th, between Neville and Louisville. Furnished 2 bedroom home. Living room, kitchen, bath, dining area. Carport. To adults. $110 a month. Must furnish references.
Irene Reid, FA 3-1679

3407 RICHMOND, small house, bath, Porch, $35. month. FA 2-6373.

306 FILHOIL, near college, 2 bedrooms. No pets. FA 2-9771, FA 2-8703.

(64) Unfurnished Houses

BRICK 2 bedrooms, carpet, blinds, Tappan. Carport. $75. FA 5-6727.

1609 S. 1st, like new 2 bedroom house; clean fenced lot; vacant Jan. 16. FA 3-1484.

JUST redecorated 5 room house. 2803 Lee Ave. $50 mo. FA 2-3966.

2 BEDROOMS, separate living, dining rooms, kitchen, bath, carport. $65. Will furnish. 502 Columbia, FA 3-3936.

4 ROOMS with hardwood floors. Panel heating. 2 blocks from Missouri Pacific Yard office and Safeway. 1301 Fla. St. Prefer couples. Available. 322-9652. Call up to 10 P.M.

W.M. 2 bedrooms, carport. Near Catholic school. FA 5-5626.

3 BEDROOM brick, carpeted, air conditioned, central heating. Adults only. 1617 Bois D'Arc. FA 5-3687.

213 LOUISE ANNE AVE.—S. 2nd. Newly papered 6 rooms, 3 bedrooms, washer connections. L. K. BREARD, FA 2-8221.

908 DOWNEY LANE, 3 bedrooms, 2 baths, living room, dining room, kitchen. Newly redecorated. W. C. Staab. FA 5-5892.

2 BEDROOMS near Paper Mill, washer plumb. FA 2-5649, FA 3-6780.

613 MITCHELL LNE., W.M. 2 bedrooms, large family room, washer connections. L. K. BREARD, FA 2-8221.

OLDER home, 4 bedrooms, 2 baths. For residence or business or a combination of both. Formerly occupied by doctor. Located ½ block north of Louisville on North 3rd. Separate dining room, living room, fireplace, hall. Garage. $125 a month. Credit references required.
2903 JERSEY ST., W. M. Nice brick home. 1½ baths, 3 bedrooms, living room, dining room, paneled kitchen, disposal, double sink. Carport. Attic fan, central heating. $110 a month. References.
Irene Reid, FA 3-1679

SOUTHSIDE 4 room house, plumbed for washer, $35 mo. 504 Pargoud Ave.

LEASE, 5 bedroom house, 2 baths. Small acreage. FA 2-4135 after 5 p.m.

BY OWNER. For lease or sale. 3 bedroom brick. Lakeshore Dr. 2 baths, air conditioned, central heat. Lot 100 x 200. Lease, $115 Mo. Call FA 5-4683, days.

EXECUTIVE home on Northside. $175 a month. References required.
NORTHSIDE, 3 bedrooms, 2 baths. Central heat and air. Den, formal dining room, breakfast room. References required. $150 a month.
LAKESHORE area. 3 bedrooms, 1 bath. $125 a month. References required.
CUTLER REALTY, FA 5-9611

FOR LEASE, new 3 bedroom house, W. M., Air Conditioned, fenced back yard. $130 per mo. 325-4434.

105 S. 4TH., W.M. 5 rooms, $50. mo. Terece Salley, FA 2-8991; FA 3-3854.

728 LAKESHORE DR. 3 bedroom brick, 2 baths. Double carport. $125 a month. Ph. FA 2-3851 days; nights FA 2-2246 or FA 2-6429.

3 BEDROOM. Highway 80, W.M. next door to Butler Motel. Lot 75 x 415. $65. mo. FA 2-4554.

314 NORTH 5th. Large home, 5 rooms, 1 bath. Guerriero, Office, FA 3-6236; after 5 p.m., FA 2-8905.

COLLEGE area, 2 bedrooms, 2 baths, carpeted, carport. $75. FA 2-5536.

305 SOUTH 2nd. 2 bedrooms. $45 month. FA 3-5194.

7 BEDROOMS, 2 baths, 2 story home, 4 car garage, Louisville Ave. Low rent to good tenants. Ph. 322-3331.

2 BEDROOM home, 714 Nichols Ave. $50 mo. Apply 711 or 712 Nichols Ave.

3 BEDROOM home near College and Sherrouse, $75 mo. 373-1371.

4 ROOM house, large bedrooms, water furnished, $45 mo. FA 2-1655.

ALMOST NEW 3 bedrooms, central air, 2 baths, double carport.
COLLEGE AVE. 3 bedrooms, 1½ baths. Real nice, Air Cond. Large yard.
NORTHEAST REALTY CO., FA 3-2770

102 - 105 SEAL, W.M. 3 bedroom homes. $65. month; 300 MONTGOMERY, W.M. 3 bedroom home, $65. month.
LORRIS PETTIT, FA 2-4105; FA 3-2704

207 OUACHITA Dr. W.M. 2 bedrooms, carport. $55. FA 5-8879, FA 3-5531.

3 BEDROOMS, 605 Bres Ave. $75. Just redecorated. FA 2-7692 after 5 PM.

REAL ESTATE FOR RENT

(64) Unfurnished Houses

210 ROSELAWN. Large 3 bedroom home, separate dining room. Floor furnace, attic fan, washer connections. $75.
612 WASHINGTON, Monroe. Large 5 room house. Newly redecorated. $45.
MRS. GILLILAND FA 2-8551 or FA 2-3770

(65) Rooms With Board

CLEAN rooms, home cooked meals, 608 Arkansas Ave. Ph. 325-8048.

(66) Rooms Without Board

CLOSE IN, pvt. home, connecting bath. MEN ONLY. Call FA 3-1602.

WANTED: Man to share nice home. (Bedrooms air conditioned), kitchen privileges if desired. References exchanged. W. D. KRAMER, FA 2-1022.

LARGE bedroom, private entrance, bath and drive way. Near Neville. FA 2-2995.

ROOM with kitchen privileges in home with working lady. Apply 711 Plum.

VERY private well furnished cottage. 302 GLENMAR. FA 3-9289.

Gentleman. Very private Cottage. Maid service. FA 2-8672.

NICE ROOM, privilege of kitchen. Single or couple. FA 2-1018.

BEAUTIFUL BEDROOM, private bath, private entrance, carport. FA 2-0270.

BEDROOM, pvt. ent. adjoins bath. $6 wk. 303 Vernon, W. M.

CLEAN comfortable bedroom, new beauty rest mattress. Working gentleman or lady. 508½ Roselawn. FA 2-3922.

NEAR COLLEGE, private bath and entrance. Gentlemen. FA 3-9204.

EXTRA nice, private bath and entrance, gentleman, 110 Ouachita Ave.

ROOM in quiet home, pvt. Will serve breakfast. 508 N. 5th., W.M. FA 2-4191.

DOWNTOWN LOUISVILLE Extra nice bedroom . . . Call FA 2-0747.

CENTRAL HEAT bedrooms, TV, phone, shower, $7 wk. Gentlemen. FA 2-5628.

(67) Business Places

FOR RENT, EASTSIDE BAR, 1306 WINNSBORO RD. FOR INFORMATION CALL 3602, MANGHAM, LA.

FOR LEASE. Foot of new bridge West Monroe. Ideal store building. Air conditioning available. $150 month. Ph. Irene Reid, FA 3-1679.

BIG STAR, Hwy. 80, furnished. $100 month. FA 5-3687.

OFFICE building 14x23, rent or lease, ideal for package store, 1911 Jackson, plenty parking space. FA 2-3570.

FOR LEASE, Dicks' Bar on the Jonesboro Rd., W.M. Furnished. FA 2-5628.

FOR LEASE in McGuire Shopping Center, W. M. Lovely store building, air conditioned. Ph. Irene Reid FA 3-1679.

800 JACKSON ST. Brick building, up to 7,000 sq. feeet floor space. Available January 1st. Reasonable rent. FA 2-2930 or FA 3-2577.

WAREHOUSE building, 3750 sq. ft. Corner North 10th and Wilson St., W.M. Utilities furnished.
FOR LEASE. Large building, 507 Washington St. Display area front, private offices.
GUERRIERO
OFFICE FA 3-6236, after 5 FA 2-8905

(68) Offices & Desk Room

COMPLETELY REDECORATED 2 room offices, air conditioned. Hudson Lane. $40. month. 323-1709.

18TH ST. Business Center, all services, including janitor furnished. One space available $55 mo. FA 3-4564.

MODERN office, large, roomy, utilities pd. Parking, ans. service. FA 2-0604.

LOUISVILLE BUSINESS CENTER
Office Space — FA 2-8668

(69)—Farms & Acreage

CHENIERE LAKE Area. 5 room house. 40 acres. References. $50 a month. Cutler Realty, FA 5-9611.

(72) Wanted To Rent

WANT TO RENT: 2 houses in the country, 10 to 15 miles. Cutler Realty, Ph. FA 5-9611.

HOUSE in the country with small acreage south, southeast of Monroe, La. 10-15 miles out. P. O. Box 8, News Star World.

REAL ESTATE FOR SALE

(73) Business Property

TOWER DR. EXCELLENT COMMERCIAL
51 x 175. FA 2-8422

Hefley's Furniture
ALL property for sale. FA 2-7473.

COMMERCIAL lot for sale by owner. Corner lot on Breard, 2 blocks off Louisville. FA 3-8177 before 5:30 PM.

GOTTA SELL! Hollywood Restaurant. N. 4th and Hudson Lane. All fixtures, equipment. MAKE OFFER!
HIGHWAY 80 EAST, 41 unit MOTEL.
JACK FLUCK REALTY, FA 5-1869

COMMERCIAL AND INVESTMENT PROPERTIES BOUGHT, SOLD, LEASED
H. L. ROSENHEIN, Realtor
2400 Louisville Ave. Ph. FA 2-8668

Irene Reid, Realtor
NEW LISTING
COMMERCIAL LOT
STUBBS AVE.
CR. NORTH 11TH
227 x 131 FT. All filled, curbing leveled, ready to build. Very reasonably priced. Call us for information.
Irene Reid
REALTOR-OWNER I & S REALTY, Inc.
FA 5-4373 or FA 3-1679
AND FA 5-4374
IRENE REID, FA 3-1679
JUANITA DAIGLE, FA 5-5058
EDITH YARBROUGH, FA 2-6480
THELMA BYRD, FA 2-1578
WAYNE DEACON, FA 3-1292, 323-0533

Grocery Store AND LIVING QUARTERS
ON ONE OF the busiest corners in W.M. (Size 153x183 ft.) You can start making money fast! Everything goes! Centrally heated and air conditioned. All stock, Coca Cola, frozen food, vegetables and meat boxes. Mobil gas and oil station. 2 bedroom living quarters with living room, kitchen, bath, and carport. Also (1) 16x16 cabin that stays rented. Don't pass this up — It won't last long!

Motel And Lounge
HIGHWAY 90, outskirts of New Iberia, La., 2-way traffic. Lounge is 42x30 with bar, tables, chairs, and 2 rooms on back for apartment. Good cafe location, kitchen equipped. 16 units, 8 air conditioned, 8 with window fans, all with private baths, nicely furnished. On lot 159x366 ft. Owner has other interests and must sell. Price, $35,000, $15,000 down, balance financed for 10 years at 5 per cent. This is a money maker for someone to operate themselves. Will consider small house or acreage for part of down payment.

Drive-In
W.M. Practically new brick drive-in with dining room. Fixtures go. Check this!
Bourland-Bourland
Realtors FA 2-9740, FA 5-2019

REAL ESTATE FOR SALE

(73) Business Property

OLD ESTABLISHED business. Good for any type business. Cannon's Hardware on Powell Ave., one block from DeSiard. Lot 110 x 150.
Maxwell Realty, FA 3-1819

Dealing Exclusively In Leasing, Rental and Sales Of Commercial Property
GILBERT FAULK
Commercial Realtor With
Faulk & Foster, Realtors FA 5-4666

WANT TO BUY, SELL, LEASE?
HAVE largest selection of store buildings, office space, commercial lots, going businesses. What do you need . . .
CUTLER
REALTY—REALTOR—DIAL FA 5-9611

(74) Farms & Acreage

3 ACRES on Roland Road. Water, gas, and electricity. Covered with trees. Road to be blacktopped soon. Can be financed. Ph. FA 5-7178 days; nights FA 5-3746 or FA 5-1861.

FIFTY INCH RAINFALL. 100 to 3500 acres Red River bottom. Fifty acres beautiful homesite near Broken Bow Reservoir. PENNINGTON REAL ESTATE, Idabel, Okla.

REFERENCES required. 10 acre wooded sites, 400 ft. on blacktop near Monroe. $650 cash, balance of $2834 payable $20 per month including principal and interest. Buy 2 at this price!
BEN F. GOZA, REALTOR
DIAL FA 3-5043

10.94 ACRES
BEAUTIFULLY TREE studded acres with 450 ft. frontage on ROWLAND RD. The price is right. Owner will consider trade for equally priced commercial or rental property. Call
JOINER
REALTY CO.
J. W. JOINER OFFICE, FA 5-3334
HOME — FA 5-6635

3.2 ACRES off Caples Rd., on blacktop, fenced, lights and natural gas available. FA 2-5450.

45 ACRES (no house). All in cultivation. Barn, well and pump. On blacktop in Richland Parish. Ph. FA 5-6331 days; FA 5-8532 nights.

FARM LOANS — farm appraisals. For delta and pinelands that produce, call
Hershel Sullivan
REAL ESTATE BROKER FA 5-0167

Irene Reid, Realtor
120 ACRE FARM
12 MILES from West Monroe, on Red Cutt Road. 7 acres cleared, not fenced. Already surveyed, we have plot. Only .7 miles to McKaskle's Store. Parish road fronts on property about 60 acres. Assume owner's balance of $8000. or pay $14,000 down and owner will finance. Total price $30,000, or will sell 40 acres for $10,000. This is a real buy!
SEE OUR SUNDAY ADS FOR MORE LISTINGS. CALL US FOR FURTHER INFORMATION.
IRENE REID
REALTOR—OWNER I & S REALTY, Inc.
FA 5-4373 or FA 3-1679
AND FA 5-4374
IRENE REID, FA 3-1679
JUANITA DAIGLE, FA 5-5058
EDITH YARBROUGH, FA 2-6480
THELMA BYRD, FA 2-1578
WAYNE DEACON, FA 3-1292, 323-0533

FOR HOME LOANS
OUACHITA FEDERAL

FARM LOANS
Appraisals — Managements
TRANS DELTA REALTY & LAND CO.
Acreage Bought—Sold—Leased
Harold Sellers, Mgr.
Office: 104
Louisville Business Center
325-7184 373-1495

218 ACRES
1½ miles south of I-20 Highway 80 intersection at Calhoun, at Forksville Road.
Fenced and cross-fenced with creosote posts, 4-strand barbed wire. Improved pasture: part of which having Bahia grass planted. Approximately 2 acre lake, 1 tenant house. Call
BUTLER REAL ESTATE
P. O. BOX 345, W.M.
Office FA 3-1341
Nights and Sundays:
Bernon Butler, FA 2-2488

Irene Reid, Realtor
96 ACRES
12 MILES FROM new highway bridge, W.M. Consists of tenant house, 3 big rooms, also a modern summer home with kitchen and bath. Chicken raising houses, barn. Pond. 17 acres in cultivation, all under fence. Good sandy loam, rolling and hilly, lots of trees. Lights, gas, pump, good water. Known as the "Tree Farm". This is a most desirable "hideaway place" and close enough for you to enjoy. Call us for information.
57 ACRES
JUST off Highway 165.
20 ACRE SUBDIVISION
FACING McMillian Road, just down the street from new Glenwood Hospital. Very restricted. Call us for further information.
Build Your Dream Home On These
5 Beautiful Acres
12 MILES from the bridge, off Arkansas Road, W.M. Picturesque wooded area, high and dry. Only $3000. 30 per cent down, balance on easy terms.
10 ACRE TRACT
12 MILES out Arkansas Road, W.M. Beautiful rolling wooded hills.
$3000
30 PER CENT down, balance 5 years to responsible party.
Irene Reid
REALTOR—OWNER I & S REALTY, Inc.
FA 5-4373 or FA 3-1679
AND FA 5-4374
IRENE REID, FA 3-1679
JUANITA DAIGLE, FA 5-5058
EDITH YARBROUGH, FA 2-6480
THELMA BYRD, FA 2-1578
WAYNE DEACON, FA 3-1292, 323-0533

15 ACRES woodsland, near Eros on blacktopped road, nice homesite, ½ minerals. $175 per acre.
70 ACRES woodsland, 3 miles from Chatham on gravel road, some good pine, stream, ½ minerals, $100 per acre.
80 ACRES woodsland on gravel road, near Crowville, silt loam soil, ½ minerals, $85 per acre.
80 ACRES on blacktop, south of Liddieville, old 4 room house, 20 acres farmed last year, 70 acres cultivatible, ½ minerals, $125 per acre, ½ down, balance terms.
294 ACRES woodsland, 16 miles south of West Monroe, about 20 acres in hills, remainder in river bottom, year round water, fine sandy loam soil, some hardwood and pine timber. $85 per acre. Terms.
PAUL TUCKER
SELLS FARMS Ph. 323-7164

WE BUY AND SELL
Farm and Wooded Land. 40 Acres and Up.
FARM LOANS
KINNEY REALTY
Ph. FA 5-9906 P. O. Box 226, Monroe

(75) Houses

NO DOWN PAYMENT

1701 S. 3rd.	$7,200	$42.80
1305 S. 4th.	$7,250	$43.09
1700 S. 6th.	$7,750	$46.07
1303 S. 8th.	$7,750	$46.07
2306 DeBastrop.	$12,500	$74.31
2326 RACINE.	$14,250	$84.70

PLUS INSURANCE & TAXES
"YOUR BROKER"
NORTHEAST REALTY CO. FA 3-2770

SOUTH 3RD. 2 bedroom and bath. Nice for the price $7,200. No Down Payment.
THOMAS ST. Most attractive house. Redecorated. Reduced price!
GLENMAR. 7 rooms. 3 bedrooms, den, 2 tile baths, fenced yard. Excellent Buy!
2015 SHERWOOD DR. New brick. Extra large rooms. 3 bedrooms, 2 baths, year round air conditioning, utility room 9x16 with washer-dryer connections. Corner lot. 2 blocks from Lexington School.
301 MARIDALE, W.M. Near Highland Park Country Club. New brick. 4 bedrooms, family room, year round air conditioning. Fenced lot 150x150.
ER & LK BREARD, Realtors, FA 2-8221

REAL ESTATE FOR SALE

(75) Houses

ELMWOOD, W.M.
FOREST PARK SUB.
PLEASING to look at, delightful to own is this new brick home under construction. Situated on a large corner lot, this home boasts foyer, 3 bedrooms, 2 full ceramic baths, large living room-dining area combination, separate breakfast room. Double carport. See it today — it's newly completed and ready to move in!
NORTH 5TH, W.M.
PRACTICALLY new colonial styled brick home! 3 large bedrooms, ceramic tile bath with built-in dressing table and mirror. Centrally heated. Near W. M. High School, Millsaps Grammar, on large fenced lot. Call today on this one!
THAMES & HARTNESS
Office: 701 North 7th, West Monroe
Ph. FA 5-6327 Days
Nights FA 3-9907, FA 5-1861, FA 5-3746

"LIST WITH THE LEADER"
FOR COLORED!
FOR Colored. No down payment. South 21st St. 3 bedrooms 11x12, 12x12, and 12x13, 12x14 living room, 10x12 kitchen with 20 ft. on natural finish cabinets. Attic fan, hardwood floors, washer connections. Only $8250. (249)
FOR COLORED. South 17th. Front and back porches, 2 bedrooms, kitchen-dining, bath. $4000. Low down payment. (213)
FOR COLORED. Gayton St. Front porch 12x7, 17x11 living room, 12x11 dining room, 10x10 kitchen, 2 bedrooms 12x12, 15x15, bath. (245)
CUTLER
REALTY—REALTORS—DIAL FA 5-9611

TINY BELL
REALTY — OWNER
OFFICE, FA 3-1246

W. M. Extra large, extra nice 2 bedroom and den. Central heat. 1008 SPELL ST., W.M. Lot 100 x 190. Price $11,000.

W.M. Lovely spacious 3 bedroom brick. Den, 1½ bath, central heat, built-ins. Very desirable location. Close in.

ASSUMPTION. 1005 EVERGREEN, W.M. 3 bedroom home. $350. down, $56. monthly.

$300. DOWN. 2 bedroom brick on Forty Oaks Rd. W.M. $72.17 monthly.

ASSUMPTION. 1513 South 10th. Roomy, extra nice 3 bedroom home. Cyclone fenced yard. Lot 75 x 150. $8,400. Monthly payments $56.

ASSUMPTION. 216 CURVE DR. Perfect 3 bedroom, 1½ bath brick. 145 ft. front. Monthly payments $71.92 including taxes and insurance.

HIGHWAY 80 EAST . . LOVE SUBDIVISION. Commercial and residential sites. Owner financed.

VINWOOD ESTATE. Some choice acre sites still available for $1200. All utilities available. Owner financed.

10 ACRES with well on Old Slocum Rd., just off Arkansas Rd., W.M.

18½ ACRES on Old Slocum Rd., just off Arkansas Rd., W.M. $5,900.

4½ ACRES, close in. Bargain Buy! $3,000.

JONESBORO RD. 11¾ ACRES, good commercial location across from new Bamburg Grocery.

STERLINGTON RD. 70 x 200 ft. lot $2,900.

325-9994

NORTH
FIRST offering of this 3 bedroom brick and frame home on Roberts! Move in with low down payment . . . seller will pay your closing costs. Monthly payments only $56!
COTTONWOOD DR., Oak Park Brick. Tree-studded lot, beautifully landscaped is the setting for this fine, centrally air conditioned, 3 bedroom, 2 bath brick home. . .den adjoins kitchen with built-in oven, range, dishwasher, and disposal. Living room, carpeted. . .all closets are triple! Drapes included in purchase price of $22,000.
AT LEXINGTON SCHOOL, Francis Place. Beautifully appointed 2 bedroom home on professionally landscaped lot. Double closets with built-in chests in each bedroom. Spacious storage room 8x22. See today!
LEXINGTON BLVD. Low Down Payment. First offering! Conveniently located ½ block from Lexington School. . . 3 bedrooms, centrally air conditioned home . . . living room and dining area have oak block floors. . .patio is covered. Beautifully landscaped lot, with trees and gas light, is 75x150. Newly decorated and professionally draped throughout. . .oven, range, built-in wall of bookcases, and very fine hi-fidelity system included in the low price of $16,950! One you should see right away!
SOUTH
SOUTH 7TH, near school. Lovely 3 bedroom home in perfect condition! 3rd bedroom is pine paneled. Central heat, attic fan, Venetian blinds. Inside storage room, and utility room. $300 down makes the move . . . see today!
EAST
CURVE DRIVE. Terrific 3 bedroom, 2 bath, and den brick home . . . over 2200 sq. ft. of living area . . . centrally air conditioned and heated. Almost new and a wonderful buy at $21,500. One you should see today!
WEST
BELMONT DR. Beautiful tree-covered lot . . . brick, 3 bedrooms, 2 baths, family room, 18x30 air conditioned and heated screened porch. Wall-to-wall carpeting, centrally air conditioned built-in Westinghouse oven, range and dishwasher. Priced $19,500, only $900 down!
WESTERN HILLS. Suburban luxury will be your in this beautiful home on a lake! Terrific 4 bedroom, 2½ bath spankin' new brick home! 3000 sq. ft. of living area . . . centrally air conditioned and heated, wall-to-wall carpeting. . .built-in Westinghouse oven range, dishwasher, disposal . . . play room is 18x30. Lot is 100x347 with trees.
AUSTIN ST. Redecorated 5 room house . . .2 screened porches, double garage. Priced for quick sale. $7500!
PAULA LANDRY
REALTOR DIAL FA 5-6889
MRS. VIRGINIA GIBBS, FA 3-4160

REAL ESTATE FOR SALE

(75) Houses

3.10 ACRES, 6 room house, all conveniences. 8 miles out Old Bastrop Hwy. $9,000. FA 3-8755 before 3 P.M. or 373-0182.

14% Interest Investment
DUPLEX on S. 4th., Monroe. $100. month revenue. ONLY $8,500.
R. M. GOCHENOUR
REALTOR FA 5-8901

Colored Veterans
I HAVE helped hundreds and will help you get your own home! Have 6 new homes available now—ready to move in! Call Mr. Odis, days FA 5-6331, nights FA 5-8532.

OWN YOUR HOME
For Less than rent payments!
VERNON ST.
SOUTHSIDE, Monroe. New 2 bedroom home. Spacious 22½ Ft. living room. Monthly payments only $56. We'd love to show you today, call
A. LEE BOOTH CONSTRUCTION CO.
FA 5-3231, FA 2-6989, FA 5-2193

VETERANS nothing down. New 3 bedroom; 1½ tile baths; large kitchen, dining area and living room. Large tree covered lot. Louisiana Ave. W.M. $11,700.
PINECREST RD., W.M. New 3 bedroom brick with tile bath, beautiful ash cabinets. Large lot. Move in for $300 down.
P. G. ZUBER & SONS
325-0235

3610 FORSYTHE. 3 bedroom, 2 BATH blonde brick prestige home! Quarry tile foyer, living room with wood-burning fireplace, separate dining room. Built-in oven and range, CENTRAL AIR CONDITIONING and heating, drapes, TRI-LEVEL CEILINGS. Tree-covered lot 100 by approx. 300 ft.
REDUCED to $6950! Sterlington Rd., 5 mi. from intersection. 5 rooms, bath, all conveniences. Lot 70x210.
305 PINE. Lot 64x143. Large 7 room house. Excellent commercial. $16,800.
NO DOWN payment on "Call Your Broker" homes. Have keys, call today!
Mrs. L. G. Gilliland
REALTOR DIAL FA 2-8551 or FA 2-3770

FHA-VA HOUSES
UP TO $15,000
NO DOWN PAYMENT
WE HAVE keys! When you see "See Your Realtor" signs, call us. Over 20 to select from!
1308 SOUTH 10th. 3 bedrooms, 1 bath $8750.
505 SOUTH 4th reduced to $7250.
1305 SOUTH 4th reduced to $7250.
1700 SOUTH 6th reduced to $7750.
1707 SOUTH 7th reduced to $7750.
1303 SOUTH 8th reduced to $7750.
809 SOUTH 16th reduced to $5700.
808 SOUTH 19th reduced to $5700.
Irene Reid
REALTOR-OWNER I & S REALTY, Inc.
FA 5-4373 or FA 3-1679
AND FA 5-4374
IRENE REID, FA 3-1679
JUANITA DAIGLE, FA 5-5058
EDITH YARBROUGH, FA 2-6480
THELMA BYRD, FA 2-1578
WAYNE DEACON, FA 3-1292, 323-05..

NO DOWN PAYMENT—ANY FHA OWNED HOME PRICED UNDER $15,000!

1804 LEXINGTON - Just $450 plus closing costs moves you into this completely livable 3 bedroom brick just across the street from Lexington School. Large corner lot. Central Heat, tile bath - A real buy at just $14,750.00!

3605 GORDON - You'll get "value plus" in this roomy 3 bedroom southside house. Separate dining room, laundry room, outside storage. Selling at just $10,500.00 and easily financed!

COUNTRY CLUB AREA, W. M. - An outstanding 3 bedroom brick home offering these fine features: Central Heating and air conditioning, 2 tile baths, large family room and a 12x12 ft. office. Just 1 year old and in excellent condition. 150x150 ft. corner lot. Priced to sell!

3112 LEE AVE. - Here is one of the best buys on today's market. A 2 bedroom frame cottage in excellent repair. Separate dining room and back service porch. Selling at only $7,750 with excellent financing available.

2001 LOOP RD. - Ideal for the smaller family. A 2 bedroom masonry house and a large beautifully landscaped corner lot. Central Heat and air, many "Built-ins" in generous sized closets. Near all northside schools and churches. See this one today!

SUBURBAN W. M. - A roomy 3 bedroom home on approx. ½ acre of tree-studded land. In excellent condition with gleaming hardwood floors, separate dining room and large service porch. On Walls Williams Rd. Priced right.

301 LAKESIDE DR.- In best northside residential area. A perfect family home with 3 large bedrooms, 2 baths, laundry room and storage. Kitchen has "built-ins" and breakfast nook. Lot 151 x145 with nice trees. We'll show at any time!

Faulk & Foster
"ACTION BROKERS"
Office FA 5-4666 Ouachita Bank B...
Marion LaSuzzo Slavent, FA 2-242...
Morris Haas Jr., Mgr., FA 2-97..

CLASSIFIED DISPLAY

ATTENTION!
Rent Property Owners
LOOK!
WHAT YOU LOS...
Carrying A Vacancy

Loss Per Day	Rent $25.00	Rent $30.00	Rent $35.00	Rent $40.00	Rent $45.00	Rent $50.0..
	.83	1.00	1.16	1.33	1.50	1.6..

For As Little As **44c** Per Day

You Can Place a News-Star—World "For Ren... Want Ad and Reach Every Prospective Renter ... the Twin Cities! Turn Your Vacancy Into Ca... Today.

CALL FA 2-5161
ASK FOR THE WANT ADS

REAL ESTATE FOR SALE

(75) Houses

BY OWNER, 3 bedroom brick. Small down payment, assume loan. FA 3-3085.

WOULD you like to assume my low, 4½ percent interest on a clean, one owner, BRICK, 2 bedroom house. Near schools and grocery in a nice area. Carpet, Tappan, carport, blinds, washer and dryer connections. $1600 down and $55. month includes taxes and insurances for only 17 more years. Call FA 5-6727.

REAL ESTATE FOR SALE

(75) Houses

NORTHSIDE

3 BEDROOM brick (1 carpeted), 2 full baths, air conditioned, fireplace in large 14x22 family room. Many extras—WILL TRADE. FA 3-2770 or FA 3-4232 nites.

UNDER CONSTRUCTION: 3 bedroom brick. Double carport. College area. HOLMES CONSTRUCTION FA 3-5021 or FA 2-2519

"LIST WITH THE LEADER"

NORTH

NEW LISTING

NORTHSIDE. 3 bedrooms 14x14, 12x17, 10x14 with double closets, ceramic bath. Large trees. Only $350 down, payments $63.17 a month. (270)

NEW LISTING

NORTHSIDE. Brick, 3 large bedrooms, 1½ baths, 14x14 living room, separate dining room, 12x14 paneled den, nice kitchen. 1½ tons air conditioning, washer and dryer connections, attic fan, Venetian blinds. Lot 100x150 ft. Priced to sell at only $16,500. $500 will handle. Hurry! (272)

NEW LISTING

NORTHSIDE executive home! On 125x185 ft. lot with redwood fenced back yard. 3 large bedrooms, 2 full ceramic tile baths (one with shower, built-in vanities), 14x21 living room, beautiful kitchen with all built-ins— range, oven, dishwasher, disposal, refrigerator, broiler, rotisserie, etc., cherry paneled den-dining area with beautiful antique brick wood-burning fireplace, hobby room adjoining utility room. Central heat and air, attic fan, Venetian blinds, drapes, washer and dryer connections in large utility, imported hardwood floors. Double carport. A beautiful home and priced to sell! (273)

NO MONEY down. Garden Dr., Brick wainscot home near Lexington. 2 bedrooms 12x12 each, 14x12 living room, kitchen 10x12 with 18 ft. of cabinets. Panel ray heating, attic fan, washer connections, blinds, drapes. Carport, outside storage. (88)

NEW LISTING

ISABELLE. 1200 sq. ft. of living area, 12x12 front porch, 2 bedrooms 14x14 each, 16x14 living room, 10x12 dining room, paneled kitchen-dining area with 24 ft. of natural finish cabinets. Panel ray heating, 1½ tons air conditioning, attic fan, washer and dryer connections, Venetian blinds, drapes, hardwood floors, some acoustical tile ceilings. New roof. Garage. Corner lot 75x150, cyclone fenced, with large trees. (254)

NEW LISTING

STUBBS Ave. 1300 sq. ft. 12x12 front porch, 3 bedrooms, 12x12 each, 1½ baths, 14x14 living room, 12x12 dining room, 16x10 kitchen with 24 ft. of natural finish cabinets. Attic fan, washer connections, drapes, hardwood floors. Lot with large trees. (261)

NORTH

WESTMINSTER. Owner wants to sell — no reasonable offer refused! 2-story home of distinction on landscaped lot 100x150, fenced on one side and in back, with pine trees. 3 bedrooms, 2½ baths, paneled den 17x20, with bookcases and space for fireplace, breakfast room 7x13, kitchen 10x18 with 43 ft. of cabinets, dishwasher, ventahood. Centrally heated and air conditioned, washer and dryer connections, hardwood floors, acoustical tile ceilings downstairs. Double carport. (56)

FOR SALE or will trade for house on Glenmar or Northside. Sherwood Dr., 3-year-old 3 bedroom, 2 bath brick. 1650 sq. ft. of heated area, 3 bedrooms 14x15, 13x15, 13x15, 2 ceramic baths, dressing table, 15x20 living room, 15x18 cherry paneled den, 10x15 kitchen with cherry cabinets, built-in oven and range, large storage room, separate utility 9x10. Centrally heated and air conditioned. Double carport. Fenced back yard, landscaped lawn. (86)

AUBURN Ave. Brick home. 14x32 carpeted living room, glassed-in, 10x21 kitchen with 34 ft. of cabinets, 3 carpeted bedrooms (10x23, 11x12, 11x12), 1½ baths. Central heating, attic fan, washer connections, drapes. Double carport. Lot 100x150, fenced back yard. (30)

WILMUTH St. Living room 14x24, kitchen 9x13 with 22 ft. of cabinets. 3 bedrooms 10x12, 12x14, 11x12, bath with shower over tub. Panel ray heat, attic fan, 2¼ tons air conditioning, washer connections, blinds, drapes. Carport, storage. Patio. (109)

AMELIA, Forsythe Park. New brick, living room 16x14, birch paneled 18x16 family room, birch paneled 10x13 kitchen with 33 ft. of cabinets, built-in oven and range. 3 bedrooms (16x14, 13x14, 12x13 with double closets), 2 ceramic baths. Centrally air conditioned and heated. Double carport. (167)

AMELIA St. New brick, 1680 sq. ft. 3 bedrooms 16x12, 16x12, 12x11, with walk-in closets, 2 ceramic baths, 23x12 living room, birch paneled 18x17 birch paneled family room, 16x12 kitchen with 31 ft. of cabinets, built-in oven, range, dishwasher. Centrally air conditioned. $500 will handle! (192)

NORTHSIDE. Low assumption! Beautifully landscaped 100x150 lot, big brick patio, completely shaded back yard, 3 bedrooms (master bedroom 17x18, large walk-in closet, built-in dressing table, built-in chest), 2 baths, living room with wood-burning fireplace, dining room, large kitchen-breakfast room with dishwasher, wash room with sink, cabinets, separate den. Built-in hi-fi. Double carport. (178)

CUTLER

REALTY - REALTORS - DIAL FA 5-9611

IRENE REID

NORTH

COTTONWOOD Dr., Oak Park. A lovely 4½-year-old salmon brick home that appeals to you the minute you walk into the front door. Pretty carpeted living room, convenient kitchen with all stainless steel built-ins, finest Tappan range built, built-in refrigerator, garbage disposal, Formica cabinet tops, utility plumbed for washer and gas dryer. 2 ceramic tile baths, 3 convenient bedrooms, kitchen and family room combined. Double carport. Central heat and air, drapes. On beautiful lot 100x150 with many, many gorgeous old trees and fenced back yard. Paving and sewerage paid, termite contract. Very well located in the Lexington, Jr. High, Sallie Humble, and Good Shepherd School areas. Shopping center and churches nearby. A real buy at $26,500.

NORTH Monroe. Furnished house for sale! Ideal for your parents who are retiring. Consists of living room, dining area, kitchen, 2 bedrooms, hall, bath. Fenced back yard, beautiful trees, azaleas. 50 ft. off the bus line. Completely furnished in drapes, rugs, and some carpet. Air conditioned, new floor furnace, practically new roof, copper plumbing, plumbed for washer. Owner will sacrifice. Now rented with good revenue. Best neighborhood. A few blocks from the bayou, Good Shepherd School, Lexington School. If you are looking for a smaller, compact home that has everything, nice, clean, and lots of storage, this is the deal!

REDUCED FOR quick sale to $26,500. Dogwood Dr. Beautiful pink brick, 3 bedrooms, 2 baths, dining, living room, kitchen with all the built-ins, carpets. Beautiful trees, lot 100x150. Call us for appointment to see!

NORTH Monroe. Centrally air conditioned and heated, brand new brick home! 4 bedrooms, 2 ceramic tile baths, family room. Carpeted living room, birch paneled kitchen with built-in oven and range, utility plumbed for washer and dryer. City sewerage, paving paid. All this for only $18,500. Approximately $200 down and closing costs. All you need is to qualify credit and salary wise. Call us to show, we have the key!

FORSYTHE Ave., on the water. 3 bedroom, 2½ bath brick home with built-in kitchen. Located on approximately 1 block of ground, facing 200 ft. on the water. Must be seen to appreciate. Beautiful view from front and back. Call us to see!

JAMAR Heights. Brand new "old" brick colonial with white columns. You'll love this! Carpeted living room 22x16, dining area and family room 16x28, kitchen 10x16 with all the built-ins, dishwasher, disposal, corlon floor, utility with washer and dryer connections. 2 beautiful ceramic tile baths, the 3 bedrooms are 13x15, 14x16, and 12x14. Double carport. Central air and heat. We have the key. Call us!

WANT A really pretty older brick colonial home? Here it is, with over 1900 sq. ft. of heated area. On lot 100x150, most attractive! Carpeted living room with matching drapes, birch family room, beautiful kitchen with turquoise built-ins, 2 ceramic tile baths, 3 bedrooms. Double carport. Central heat and air. Lovely office off the carport with an extra large storage room.

DOWNEY LANE. 3 bedrooms, living room, dining room, kitchen, bath, beige brick. Very comfortable. Very good condition. Carport with pull down doors. Hardwood floors, floor furnaces. Near Neville School.

NORTH Monroe, a few blocks from Neville, just off Forsythe. 3 bedrooms, 2 baths, living room, separate dining room, kitchen, screened living porch. Neat as a pin. Centrally heated, 3 air conditioning units, drapes. Lovely landscaping. We have the key!

REDUCED!

$800 DOWN and assume balance of $12,175. Sauvelle. A real beauty! Only 3 years old, red brick, Large living room, dining and family room, bath, 3 bedrooms, pretty kitchen. Central heating. ½ block from the bus. Call us to see!

PRICE REDUCED

ANN St. Red brick on the corner. Blown-in insulation, gutters and downspouts. Finished double carport. Large living, dining, kitchen with built-ins, 2 baths, 3 bedrooms, family room. Central heat and air, draped. This home has everything. Approximately 1900 sq. ft. of heated area. Selling for less than $26,000 for this 4 - year - old home with its established lawn and trees.

FRANCIS PLACE, block from the school. What a beauty for Mother to live with the family, with all this convenience! 4-years-old, red brick. Beautiful pink Formica kitchen with all the built-ins, carpeted living room, dining, carpeted family room, utility, 3 bedrooms, 2 tile baths. Central heat and air, well insulated, beautiful drapes. Fenced back yard, well landscaped.

FRANCIS PLACE. This is a nice 3 bedroom home! Brick, living room, dining, kitchen, paneled family room, utility, bath. Central heat, 2 tons of air conditioning. Near Lexington School.

NORTH

ELIZABETH ST. 3 bedroom brick home. Separate dining room. Only $13,550.

SPEED Drive, under the trees! You'll love this Roman brick in the fine home class. Only 9 years old. Beautifully landscaped grounds with trees, patio. Double carport. Separate living room, separate family room with wood-burning fireplace, large kitchen, entrance hall, 3 bedrooms, walk-in closets, 2 ceramic tile baths, storage. Attic fan, central heat and air, draped. Wonderful condition. Beautiful neighborhood, fine neighbors. Just a stone's throw from churches and schools in the finest neighborhood. Vacant. Call us to see.

BRICK HOME, 50 ft. off Lexington, across the street from Good Shepherd in Lexington Area. 3 bedroom brick, air conditioned, centrally heated, nice kitchen. One bedroom paneled, pretty bath, nice closet space. Carport with storage. Fenced back yard. In perfect condition. Will sell G.I., pay only your closing costs, or on local loan, or on an assumption loan. Call us to see this wonderful buy.

PARK Ave. Here's a buy for $11,900! Owner will pay all costs of closing this loan, $82 a month. Completely refinished inside and out. On 75x150 ft. lot. Only a block from the Jewish temple.

SPENCER St. For $18,500 you can't match this buy anywhere in Monroe! 3 bedrooms, 2 baths, living room, large kitchen, enclosed porch. Corner lot. Ceiling fans, central heating, 4 tons of air conditioning, draped. Most convenient and a wonderful buy!

NEW LISTING

4 BEDROOMS, 3 BATHS

SEPARATE family room, living, dining area, double carport! You have never seen so much house for the price! Located on a beautiful corner lot, well landscaped, finest cyclone fenced back yard, and only 7 years old. Built by Monroe's well-known contractor, W. V. Clark— a real quality home! Living room 20x26, carpeted, dining area 10x12, kitchen 12x13, nice cabinets, double sink, dishwasher, disposal, wired 220 for electric range, huge 10x19 utility plumbed for washer, dryer, and deep freeze, also tool room 3 beautiful baths, all white ceramic tile, 2 hot water heaters. 4 bedrooms are 13x14, 12x14, 12x15, and 16x28, all have ample closet space. 34 ft. carpeted hall with closets and bath entrances makes this house well adapted to a large family! Separate family room 25x28, paneled and brick walls, private bath, private entrance to back yard. Double carport. Centrally heated and air conditioned (6½ tons), drapes. Paving and sewerage paid. Bus at the front door. Termite contract. Near Lexington, Good Shepherd, Jr. High. Best neighborhood in town. Near Presbyterian, Methodist, and Jewish churches. Call us for an appointment to see.

NEW LISTING

HERE's A Northside beauty! You'll love the luxury appointments in this 3-year old rose rock - faced brick ranch style modern home with approximately 2350 sq. ft. of heated area. Located on a 125x149 ft. tree-studded lot. Built by W. V. Clark, well-known local contractor. 235 pound white roof. Living room and dining area 27x20, carpeted, kitchen 12x18 combined with family room 15x26, birch paneled, Formica cabinet tops, food bar, dishwasher, disposal, double sink, built-in jumbo Roper range and oven, lazy Susan corner shelves, built-in mixer shelf in cabinet, 12x10 utility, large enough for the 4th bedroom, plumbed for washer and dryer. 2 ceramic tile baths with shower and tub, vanities, stationary mirrors, and storage. The 3 bedrooms are 13x14, 16x15, and 13x14, all with huge double closets. Complete combination record player, intercom, radio, and stereo system throughout the house. Circulating hot water system. 12x18 patio. Double garage. Floors in corlon and wool carpet, centrally gas heated and air conditioned, blinds, drapes. 3 blocks from the bus line. Nice features as sturdy clothes line, termite contract. Near Jr. High, schools, and shopping center. First time on the market. Let us show you this lovely home!

A BEAUTIFUL home and only 5 years old. Very desirable! Near Bayou DeSiard Country Club. On lot 200x375, full of pecan, live oaks, and other wanted permanent trees. Unusual interiors. Walk into the foyer covered in gum metal grasscloth, into a most convenient kitchen with all the built-ins, large family room, beverage bar, beautiful 31 ft. living room with wood-burning fireplace and wall murals. 2½ baths, 2 dressing rooms, full of closets and storage, 3 bedrooms, all large Centrally heated and air conditioned. Call us for appointment to see.

BLOND brick, North Monroe. Corner lot on Emerson St. All electric kitchen, gold carpeted living and dining. Double carport. Huge utility and storage. Entrance hall, 4 bedrooms (one paneled), 2 beautiful baths.

NORTH 3RD. Older home, completely redecorated. Lot 75x150. Only $10,500. Near Forsythe Park.

WE HAVE KEYS TO ALL FHA AND VA HOUSES —CALL US FOR INFORMATION

IRENE REID

REALTORS — OWNER — I & S REALTY, INC.

FA 5-4373, FA 3-1679, FA 5-4374

IRENE REID, FA 3-1679
JUANITA DAIGLE, FA 5-5058
THELMA BYRD, FA 2-1578
EDITH YARBROUGH, FA 2-6480
WAYNE DEACON, FA 3-1292, 323-0533

REAL ESTATE FOR SALE

(75) Houses

NEAR Glenwood hospital, 3 bedroom brick, 209 Su-Quanatch-ah, W.M. $12,800. FA 2-5005 or FA 3-8784.

(3) Jim Walter Homes and lots. $50 down Near Simsboro and Farmerville. For details call Jim Ledbetter, JIM WALTER CORP. FA 5-4664, Monroe, La.

TO BE MOVED. 5 houses, $150 to $550. Double garage and storage, $60. Houses and lots, Richwood, easy terms. G. W. Welch, FA 2-3627.

NEW LISTING

709 SOUTH 2nd. Zoned B-3 general business area. 3 bedrooms 14x15, 13x15, and 8x14, 1 bath, living room 15x25 with fireplace, kitchen 13x13, dining room 13x14. Lot 97 x 150.

NEW LISTING ASSUMPTION

MONTHLY payments $89 including taxes and insurance. Lisa Lane, Tupeak Heights, W.M. 3 bedrooms, 2 bath brick with living room 16x19, combination kitchen-dining 12x24. 1470 sq. ft. of heated area. Central heating, wired 220. Split level patio 12x20 and 4x30. Lot 80x178 ft.

NEW LISTING ASSUMPTION

1406 SOUTH 3rd. Asbestos siding home, living room, kitchen, 3 bedrooms, bath. $500 down, and assume present balance of $7714.72. Monthly payments $56.15 including taxes and insurance.

NEW LISTING ASSUMPTION

ON THE Bayou, Edgewater Gardens. 1500 sq. ft. of living area — here's those large rooms you've been looking for in a home! 2 bedrooms, den, living room, dining room, opening onto brick terraced patio, kitchen, 1 bath. Centrally heated, 2 air conditioning units, wired 220. Lot 100x362 ft. with riparian rights. Already financed on VA loan, 5½ per cent interest, monthly payments $101 including taxes and insurance.

ON the water, fronts on Crew Lake 208 ft. 2 acres with 2 bedrooms 12x12 and 12x14, living room 12x16, combination kitchen and dining room 12x20, large walk-in closet 8x16, plumbed for washer, 1 bath. Double carport with breezeway, large storage room 14x20 ft. La. Power and Light and natural gas. Only 1 yr. old. $12,600.

2305 DeBASTROP Dr. 3 bedrooms, centrally heated. No down payment necessary. Sign Homestead Exemption, monthly $77 including taxes and insurance. Assume mortgage balance of $10,701.75.

DAWNVIEW ST., Parkview Sub. Custom built brick home near Plum St. Schools. 2 bedrooms 13x14, 14x15, ceramic bath with dressing table, living room 14x19. Drapes, attic fan, central heating, birch cabinets. Carport.

1907 CRESCENT Dr. 3 bedrooms, 2 ceramic baths, 13x28 den paneled in Oriental ash, built-ins. Central heat and air. Double carport. Redwood fence.

714 ST. JOHN. 2 bedrooms, each 18x16, living room 16x18, dining room 16x18, enclosed rear porch 10x18, screened front porch, 12x18. Zoned B-3 general business area. Located on 50x150 lot with extra vacant 50x150 lot. Owner will finance.

1514 SPENCER 1485 sq. ft. of heated area. 2 bedrooms (13x13, 13x15), separate dining room, 13x16 kitchen, back porch 10x14. Carpeting in 13x21 living room, 13x13 dining room, and master bedroom. Floor furnaces, blinds, plumbed for washer and dryer, wired 220, insulated, plenty of closets, hardwood floors. Garage. Lot 75x145, pecan trees.

3602 CONCORDIA, College Area. 4 bedrooms, 2 baths, enormous living room with fireplace. Lot 84.9x193.

301 COLUMBIA, near college. 2 bedrooms 12x14, 14x16, living room-dining area 14x36, paneled kitchen 20x25, screened porch 10x14. Floor furnace, attic fan, blinds. Lot 125x142.

3600 BREVILLE. Living room 18x22, wood-burning fireplace, bookcases, Mutschler custom kitchen (cost $5000) with built-ins, 2 bedrooms (one has built-in Hollywood bed, chest), ceramic bath. Central heat and air, paneled throughout, exposed beams, cork floors. Landscaped corner lot 100x110, trees, fenced back yard, patio.

1605 BOIS D'ARC. Brick. 3 bedrooms, 2 ceramic baths, pine paneled den, glass enclosed porch. Central heat. Range, refrigerator, 4 air conditioners, drapes, carpeting included.

HAVE MANY other nice listings, call

NO DOWN payment on FHA and VA homes under $15,000. Will show anytime.

COMMERCIAL

225 FT. FRONTAGE on Breard St. Extension, North of Louisville by 160 ft. depth, and 225 ft. on A & LM Railroad, on rear of property, cash or terms.

1209 ROYAL AVE. lot 80x130 ft.

FRONTING 140x248 ft. on U. S. Hwy 165, Sterlington Rd. with Missouri Pacific railroad on rear.

LOTS

CORNER Lexington and Saratoga Sts., near Lexington School. 100x172 ft. Special price for quick sale. $8000.

LOT Oliver Road and Redwood Dr. Only $4,750.

CORNER CAROLINA and Dick Taylor Sts. 52x150 ft. Reduced to $2500.

FOR COLORED. Westside of Pearl St., between Thomas and Allen Sts. 75x124 ft. $1800.

ACREAGE

57 ACRES fronting 800 ft. plus, on U. S. Hwy. 165 bypass.

16 ACRES, containing house, corner of Good Hope and 40 Oaks Roads, W.M.

GUERRIERO

Realtor Office FA 2-0446
Mrs. Pat Brown Mgr. 323-5292

NORTHPARK VILLAGE: SHADY LANE. Like new 3 bedroom brick. 2 full baths, paneled kitchen and family room, built-in oven and surface unit, central heat. Situated on lot with trees. Low down payment, $86. month plus taxes and insurance.

Cor. LAKE & CARTER W.M.

3 BEDROOM brick, 2 full ceramic tile baths. Carpet in living room and 2 bedrooms. Central air conditioning. Built-in Tappan "400", eat-on snack bar. Paneled den, separate dining room. Large patio with brick bar-be-cue. Double carport. Total area 3300 sq. ft. Situated on beautiful tree covered lot. A gorgeous home for, $28,500. Excellent financing.

ATTENTION OLIN EXECUTIVES!
Warren Drive, W.M.

WHITE COLUMNS Subdivision. 3 bedroom brick, 2 baths, large kitchen-family room, woodburning fireplace, built-ins. Central heating and air conditioning. Situated on large tree covered lot.

502 LAKESHORE DRIVE: 3 bedroom pink brick home. Large living room (carpeted) one bath, central air conditioning, screened in back porch. Double carport. Beautiful landscaped lot 120x200. See this one. Easy financing.

NORTHSIDE, AMELIA DRIVE: 3 bedroom brick, 2 baths, large family room, built-ins, central heating and air conditioning. 1750 sq. ft. heated area. Double carport. Lot 75x135. Minimum down payment, easy financing.

UNDER CONSTRUCTION: Karen Drive, (Town & Country) 3 bedroom and den brick home. Woodburning fireplace, living room, dining room combination, 2 ceramic tile baths with built-in dressing tables. Carpet in living room, dining room and master bedroom. Central heating and air conditioning. Double carport. Nice lot. Buy now and select all colors etc. Minimum down payment, $117. per mo.

TOWN & COUNTRY

COR. ELMWOOD and Oakwood. 2 year old Colonial 3 bedroom brick. 2 ceramic tile baths with built-in dressing tables. Separate dining room, plus 10x10 study. Large paneled family room with woodburning fireplace. Double carport. All drapes go. Air conditioned. Lot fenced and landscaped. Make offer.

1500 SOUTH 10TH. Recently redecorated 3 bedroom home. One bath, carport. No. $$$ down. $47.55 month.

2510 JERSEY, W.M. One block of Highland School. Redecorated 3 bedroom home. Double carport. Large fenced corner lot. No $$$ down.

2104 SHERWOOD DR. Northside, 2 bedroom brick, 1 full ceramic tile bath. Carpeted living room 14x28, large kitchen, family room. Central air conditioning. Fenced yard. 1400 sq. ft. heated area. All drapes go. Lot 75x150. Price reduced for quick sale.

1410 OAKLAWN. 3 bedroom brick, 1½ baths. To be redecorated. $12,500. Low down payment, $78 per month.

We Have Keys to All Houses With "CALL YOUR BROKER" signs. Houses under $15,000 can be bought for no money down. Call us. We'll be glad to show.

LEDOUX

REALTY
Office, FA 5-0481
Steve Gibson, FA 5-1301
William H. Ledoux, FA 5-8884

REAL ESTATE FOR SALE

(75) Houses

LOOKING FOR A HOME on Southside with NOTHING DOWN? Payments lower than $48. mo.? Completely remodeled inside and out? CALL, FA 3-9703; FA 2-0228; FA 3-7446.

EXCLUSIVE—807 JAMAR

NEW brick, 3 bedrooms, 2 baths. Air conditioned, carpeted living room. FRANK C. EASON, BUILDER Dial FA 3-3151 or FA 5-0703

BY OWNER

2611 N. 10th, W. M. 1600 sq. ft. of living area. 3 bedrooms, 2 baths, central heat, air. $450 dn. $14,000. FA 3-6970.

"LIST WITH THE LEADER"

INCOME PROPERTY

401 OUACHITA Dr. Reduced to $4500! Duplex. Each side, 2 bedrooms 16x14 each, 16x14 living room, 10x16 dining room, 11x12 kitchen, 16 ft. of cabinets, pantry, bath. Front porch. Attic fan. Garage. (223)

NEW LISTING

LOUISE ANNE. 1978 sq. ft. duplex. Front porch 25x8, back porch 14x7. One side: 18x16 living room, 14x12 dining room, kitchen 14x13, pantry, 2 bedrooms, bath. Other side: 18x16 living room, 14x12 dining room, kitchen 14x13, pantry, 1 bedroom, bath. Washer connections, fireplaces. Garage. Lot 70x140, fenced on back, large oak trees. (255)

SOUTH 1st Duplex. 3 rooms and bath on each side. 32x10 front porch, 2 garages. Lot 70x120. (196)

GEORGIA ST. Good revenue property! 4-unit apartment house. Each unit: living room, kitchen, bedroom, bath, 2 side porches. (96).

SOUTH 4th. Duplex, completely furnished. One unit, 4 rooms (2 bedrooms), bath; other unit, 5 rooms (2 bedrooms, pine paneled den with fireplace), bath. 1½ ton air conditioner included. Hardwood floors. Carport. Pecan trees. (164).

CUTLER

REALTY—REALTORS—DIAL FA 5-9611

NOTHING DOWN

On all FHA and VA properties. All newly decorated. We have keys and will be happy to show any of these homes at any time. And remember . . . our office will handle your loan for you from beginning to end . . . and you'll have no worries!

NORTH

2701 FORT MIRO. 3 bedroom brick, $73 mo.
2326 RACINE Dr. 3 bedroom, 2 bath brick. $83 mo.
2320 SAUVELLE Dr. 3 bedroom, 2 bath brick. $85 mo.
1702 SPENCER. 3 bedrooms, hardwood floors. $75 mo.
210 GARDEN DR. 3 bedrooms. $64 mo.

SOUTH

1305 SOUTH 4TH. 2 bedrooms. $43 mo.
1715 SOUTH 9TH. 3 bedrooms. $68 mo.
1300 CRESCENT Dr. 3 bedrooms. $72 mo.
19 GLENDALE Dr. 3 bedroom, 2 bath brick colonial. $83 mo.
1307 SOUTH 8TH. 2 bedrooms. $44 mo.

EAST

402 CURVE Dr. 3 bedrooms, 1½ bath brick. $73 mo.
716 SHORE Dr. 3 bedroom brick. $67 mo.
109 AZALEA Dr. 2 bedrooms, double carport. $63 mo.

WEST

3912 NORTH 12TH. 3 bedrooms. $64 mo.
803 AUDUBON. 3 bedrooms. $64 mo.
211 CARTER. 3 bedrooms with built-in hi-fi system. $72 mo.
110 HIGH Circle. 3 bedroom, 2 bath brick. $81 mo.
201 MALLARD. 3 bedroom, 1½ bath brick. $97 mo.
205 GILBERT. 3 bedroom, 2 bath brick. $75 mo.
NORTH Ironwood Dr. 3 bedroom, 2 bath brick. $79 mo.
WALLACE Dean Road. 3 bedrooms, 1½ baths. $60 mo.

FOR COLORED

1717 STANDIFER. 3 bedrooms. $56 mo.
1711 HOLLYWOOD. 3 bedrooms. $53 mo.
1701 STANDIFER. 3 bedrooms. $53 mo.

PAULA LANDRY

REALTOR DIAL FA 5-6889
MRS. VIRGINIA GIBBS, FA 3-4160

REAL ESTATE FOR SALE

(75) Houses

BUYING - REMODELING? See, First Federal Savings & Loan
128 South Grand FA 5-7361

NOTHING DOWN

209 CURVE Dr. 3 bedroom. $74. mo.
305 CURVE Dr. 3 bedroom. $75. mo.
720 LAKESHORE. 3 bedroom. $78. mo.
306 BEASLEY. 3 bedroom. $68. mo.
716 SHORE Dr. 3 bedroom. $68. mo.
Maxwell Realty, FA 3-1819

REAL ESTATE FOR SALE

(75) Houses

EXCELLENT COMMERCIAL PROPERTY just off Louisville. Call Us.

SPACIOUS 3 bedroom home with 225 frontage, large bearing Pecan trees, PLUS 7 room house and 4 room garage apt. Located on Kansas Lane.

(3) LOCATIONS, Southside, close in commercial or residential area.

MRS. W. C. CURRY
FA 3-5878

WHITLOCK REALTY

MONROE

NEW LISTING

2110 SHERWOOD DR., Northside. Air conditioned 3 bedroom brick with 1½ baths and double carport. Lot 78x150 with redwood fence around back yard. Attractive cabinets with built-in stereo across end of living room, paneling and sliding glass doors in kitchen to large patio. Only $18,500.

REDUCED!

1414 ROSELAWN

LOVELY 3 bedroom brick with double carport, on large lot with trees, back yard completely fenced. 2 full baths, large kitchen-family room with built-in oven and burners and dishwasher, sliding glass doors open to patio in back. Shown by appointment only.

INCOME PROPERTY

2303 - 2305 and 2307 GORDON Ave. Nice 2 bedroom home with separate dining room, carport and storage. Buy this home and pay for it with the duplex next door. Both in excellent condition.

1207 SOUTH 8TH

2 BEDROOM home with carport and storage. Nice kitchen, large living room. To be completely redecorated. Buy now and choose your colors. Very small down payment. Payments $60 a month.

3903 POLK ST.

LARGE 2 bedroom home on nice lot. Screened front porch. $250 down, payments $51 a month.

ASSUMPTION

COLLEGE AREA 1309 FILHIOL. Large 3 bedroom home with separate dining room, gleaming hardwood floors, and enclosed garage. Copper plumbing throughout, completely redecorated. Huge lot 110x175 ft. with nice trees. Payments $81 a month.

728 LAKESHORE DR.

3 BEDROOM brick home with double carport and 2 full baths. On huge lot. Excellent room arrangement with private master bedroom and bath next to kitchen - family room, large living room. White marble roof with 4 ft. overhang. An excellent buy at $17,500. Shown by appointment only.

WEST MONROE

ASSUMPTION

106 DUNCAN Circle. Pay $250 down and take up payments of $67.59 a month on this nice 3 bedroom home. No red tape.

LINDSAY'S SUB.

LARGE 3 bedroom home with 2200 square ft. living area. Nice den, many luxury features. Large corner lot with trees. CALL TO SEE . . .

121 LISA LANE

3 BEDROOM brick home with double carport. 2 full baths, 35 ft. living and dining room with wall-to-wall carpeting, built-in oven and burners in kitchen. Drapes and air conditioning units included. Only $13,900. Very low down payment. See this today!

WHITE COLUMNS

SUBDIVISION, W. M. Attractive 3 bedroom brick, double carport and storage on large lot with trees. Large kitchen - family room, air conditioning, 2 baths. $23,000.

WESTERN HILLS SUB.

W.M. 117 WESTERN Ave. 1804 sq. ft. of living area in this 3 bedroom brick with 2 full baths, large kitchen and family room with built-in dishwasher and oven and range. Central heat and air. 1 huge bedroom with double closets and built-in desk. Only $19,500. $500. down, $112.94 a month plus insurance and taxes.

GLENN ACRES

W.M. LARGE lots on blacktop. Nice trees. Natural gas.

ACREAGE

MOORE ROAD, Close to Monroe. 10 acre tracts. $400 an acre. 10 per cent down. Owner will finance balance.

REDUCED!

80 ACRES. Prairie Road, 1½ miles off Winnsboro Road. $300 an acre.

10 ACRE TRACTS AND UP. Just off Highway 15, W.M. Rolling land, covered with timber. Owner will finance. ½ mineral rights.

10 Acres. Good Hope Road, W.M. Beautiful rolling land with trees and lake. A bargain at $850 an acre.

COMPLETE LOAN SERVICE

All Financing Details Handled In Our Office.

These Homes Can Be Bought With

NO DOWN PAYMENT

SOUTH

1711 SOUTH 3rd. Large 3 bedroom home. Completely redecorated. Payments $62 a month.

1600 SOUTH 6th. Completely redecorated 2 bedroom home on corner lot. Only $7750. Payments $53 a month.

NORTH

2306 DeBASTROP. Attractive 3 bedroom home with carport and storage. On nice lot. Only $12,500. Payments $87 a month.

WEST MONROE

803 AUDUBON. Nice 3 bedroom home with separate garage. Large rooms. Lot well landscaped. 1 block off Arkansas Road. $70 a month.

3019 NORTH 12th. 3 bedroom brick with carport and storage. Central heating. Nice lot. Nothing down, payments $75 a month including insurance and taxes.

202 BLAIR ST., Claiborne Community, W. M. 3 bedroom home with carport and storage. On nice lot. Kitchen with lots of cabinets, all rooms large. Only $10,500. Payments $68 a month.

THESE PAYMENTS INCLUDE TAXES AND INSURANCE

WE HAVE KEYS TO ALL FHA AND VA HOUSES AND WILL SHOW ANYTIME!

WHITLOCK REALTY

REALTORS
OFFICE FA 2-3851 OR FA 5-0267
GRATIA WHITLOCK, FA 2-2246
JACKIE VOORHEES, FA 2-0228
MILDRED ZEAGLER, FA 2-6429

KINNEY REALTY

OPEN ALL DAY SUNDAY—OFFICE DIAL FA 5-9906

"FLYING BROKER"—COMPARE BY AIR!

LIST WITH US! We Have Good Financing and Can Sell Your Home

ASSUMPTION

ONLY $350 down and assume payments $82. North Monroe Sub. Brick, 3 bedrooms 12x15, 11x13, 12x15, ceramic bath, living room 14x17, kitchen with built-in oven and range, knotty pine cabinets, dining room 12x12. Carport. Central heat. Lot 100x150, barbecue pit, white picket fence.

BANCROFT, W.M.

$300 Down, $48 Mo.

ONLY $6850!! 2 bedrooms 14x12 each, screened back porch. Nice corner lot. $300 down, $48 a month. Vacant — move right in!

SWARTZ

3 BEDROOMS (12x13, 12x14, 12x15), living room 14x24, dining room 12x14, kitchen 12x14 with range included, den 12x16, fireplace. On lot 170x185 with large trees. $9500.

$100 DOWN

CHOICE wooded homesites on Highway 15 (Arkansas Road). KINNEY ACRES SUB. Instant FINANCING! $25 per month!

CHICKEN FARM

GOING BUSINESS. 10,000 laying hens. All automatic equipment. Complete feed mill. $70,000. annual gross. Serving Northeast La. A Real Money Maker. Selling below inventory.

CURVE DRIVE

A "MUST - SEE" home! It's VALUE! Brick, 3 bedrooms (12x14, 11x12, 12x14), ceramic tile bath, kitchen-dining area with built-in oven and range. Many extras: central heating, attic fan, double closets in all bedrooms. Carport. On lot 75x150 ft. $400 down, $69 per month including taxes and insurance.

323 ACRES

LARGE farm in Dunn, La. 85 acre cotton allotment, 225 acres in cultivation. 3 tenant houses. ½ minerals included.

MITCHELL LANE

W.M., just 2 blocks of Mitchell School! Child-perfect, family-perfect! 3 large bedrooms, den, dining room and kitchen combination, extra large living room. Garage with 12x12 storage room. Corner lot, fenced back yard. Small down payment, monthly payments $70.

1¼ ACRES

DESIRABLE service station location, just out of Columbia on Highway 165, across from James Motel. $3500.

HOMESITES

2 CHOICE corner lots in Lakeshore.

ROWLAND RD.

DELIGHTFUL brick! 2300 sq. ft. Carpeted throughout, paneled, acoustical ceilings. 3 bedrooms, 2 baths, dining room, den, breakfast room, kitchen with built-in oven and range. Double carport. On lot 135x200.

$100 DOWN

INCLUDING all closing! Lakeshore. Unparalled value! Has own swimming pool! Brick, 3 bedrooms, 2 full baths. Payments $86 per month.

ROSEWOOD

FEATURES? This one has them in abundance! Carpeted 14x19 living room, 2 very large bedrooms 11x15, 12x16, ceramic tile bath. 1-ton air conditioner. On lot 75x125 ft. with cyclone fenced back yard.

$100 DOWN

INCLUDING all costs to move in! South 9th, an excellent location for schools, churches. Blond brick on lot 75x150. Living room 16x17 with beautiful picture window, 3 bedrooms 12x14, 12x14, 12x12, 1½ ceramic baths. Hardwood floors, central heating. Double carport. Payments $74 month.

$100 DOWN

INCLUDING all costs to move in! Evergreen Dr., W. M. A find, indeed! On large tree-shaded lot is this home that has living room 14x16 with built-in bookcases, kitchen-dining room 12x16, 3 bedrooms 12x13, 12x13, and 13x15. Thermostatically controlled heat. Payments $50 month.

$500 DOWN

BAYOU OAKS, Westchester Dr. Suburban living you'll like! Brick, 3 bedrooms, ceramic bath. Central heat, attic fan. 32 ft. outside storage. Only 3 years old.

$100 DOWN

INCLUDING all costs to move in! Close to Mitchell School, W. M. An eye-opener! 2 bedrooms 14x14 each, living room 14x17, kitchen-dining room 14x18, den 12x32. Carport. Nice lot with 6 nice fruit trees. Payments $58 per month.

$100 DOWN

INCLUDING all costs to move in! Carter St., W.M. Your search is ended! Brick, living room 14x17, kitchen-dining 13x20, 3 bedrooms (12x13, 11x12, 13x14), one with built-in music center, wired for stereo, built-in chest. Also included are 2 built-in TV's. Payments ONLY $73 A MONTH.

HOMESITES

¾ ACRE lots in Plain Meadows Sub., Swartz. From $1000.

COLLEGE AREA PRICE REDUCED

ONE OF THE nicer homes in college area! 4 bedrooms, 2 full baths, large 30 ft. living room with fireplace, kitchen, dining room, and large den with fireplace. On corner lot with plenty of large trees.

EMERSON

SOMETHING NEW—just for you! Brand spankin' new brick, centrally heated and air conditioned, carpeted living room 14x17 - dining area 12x12, 3 bedrooms 12x14, 13x14, 14x15, 2 ceramic baths, den 14x16, kitchen with built-in electric oven and range, dishwasher, disposal. Acoustical ceilings. Double carport. Lot 110x150 ft.

$23,000

120 ACRES. 24 miles out. With nice 3 bedroom and bath home (part brick). ½ mile frontage on State Highway 34. Small down payment will handle this lovely place!

$100 DOWN

INCLUDING all costs to move in! Don't fail to see this! Curve Dr. Brick, 3 bedrooms 12x13, 11x12, 13x14, 1½ ceramic baths, kitchen 13x18, built-in Magic Chef oven and range, birch cabinets. Hardwood floors, central heating. On lot 75x150 ft. Payments $71 month.

$100 DOWN

INCLUDING all costs to move in! This should suit you to a "T"! South 1st St. 3 bedrooms 12x14, 12x14, 12x12, walk-in closets, kitchen 12x15, living room 15x20, screened back porch. Hardwood floors. A large home with a low price — see it today! Payments $55 month.

RICHMOND ST.

LOOK AT THIS — it may be just what you've been looking for! 3 large bedrooms (all 12x15), plus a den 11x13! Attic fan, Venetian blinds. 18x14 storage room and garage. We'd like you to see this!

$100 DOWN

INCLUDING all costs to move in! New Natchitoches Road, W. M. Exceptional buy! Living room 14x17, kitchen 14x16, 3 bedrooms 11x12, 11x11, 13x15, just loaded with closets. Thermostatically controlled heating. On lot 100x150 ft. Payments $52 month. Call now!

$50 PER ACRE

10,000 ACRES river bottom land with virgin timber, 70 miles out of Monroe.

1 ACRE

ON OLD Bastrop Road, 2 miles from overpass. Only $2800.

KINNEY REALTY, FA 5-9906

REAL ESTATE FOR SALE

(75) Houses

MOVING? Use "Sanitized" vans. Call Dixie Moving & Storage, Inc. FA 3-9181.

BRADFORD BUILT HOMES

Custom built, your plans or ours. Days FA 5-3396, nights FA 5-5352

SOUTHSIDE

4 BEDROOMS, 2 bath home. SACRIFICE for $8,500. $200. down.

1501 SOUTH 9TH

3 BEDROOMS, built-ins. Small equity, assume $10,086.31. $62 monthly.

306 CHAPPELL ST.

OFF STANDIFER. Greatly reduced! $3,950. $200. down, $35. mo.

FREEDA

MICKEL

REALTOR FA 3-8858

REAL ESTATE FOR SALE

(75) Houses

FHA

no cash necessary

I HAVE KEYS

CALLS APPRECIATED

713 SHORE DR. in Bayou Shore Addition. 3 bedrooms, 2 baths. Excellent location.

1500 S. 10TH. 3 bedrooms.	$8,000.
900 S. 10th. 3 bedroom.	$8,500.
1701 S. 3rd	$7,200.
505 S. 4th	$7,250.
1305 S. 4th	$7,250.
1700 S. 6th	$7,750.
1303 S. 8th	$7,750.
809 S. 16th	$5,700.
808 S. 19th	$5,700.
1502 ALABAMA. 2 bedroom	$7,500.

LILLIAN DAVIS

REALTOR FA 2-8422

NOW COMPLETED!

2305 Amalia Drive, Forsythe Park Subdivision.

3 Bedrooms, 2 full baths, paneled kitchen and family room. Double Carport. Paved street and sidewalk.

DESIGNED FOR FAMILY LIVING!

FA 2-3124

TROY & NICHOLS

"LIST WITH CONFIDENCE"

MONROE

COLLEGE AVE. 3 bedroom asbestos siding. Single carport. Small down payment on new FHA loan.

PARK AVENUE — Best section, old house. Brand new fixings, - roof - paint-paper. A large comfortable home for only $12,500. FHA financing available.

COTTONWOOD DR. Like new 3 bedroom brick. 2 full baths, carpeted, built-ins, air conditioned, double carport. Large lot with trees. Call for appointment.

KATHERINE DRIVE. — Wood-burning fireplace. Built in oven and range. 3 bedrooms, 2 baths. This one you must see.

GORDON AVE. 3 year old brick. 2 large bedrooms, 1½ baths, wall to wall carpet. ALSO large workshop and garage with bath. Corner lot fenced. Only $450 down.

SPENCER — 3 bedroom. Larger than most. Good closets and built-ins. Convenient to neighborhood stores, churches, and 4 schools.

1311 SOUTH 1st — Like new, 3 bedroom, 2 bath home. Corner lot. $12,000 with $400.00 down.

2704 SOUTH GRAND — 3 bedroom brick — Glassed in front porch. Let us show.

FOSTER ST. . . Nice 2 bedroom home. Payments $69.21 per mo. Pay small equity and assume loan.

GEORGIA STREET — 3 bedroom brick — Built-ins, easy to buy.

1106 SOUTH 6th — 2 bedroom and den. To be redecorated. Small down payment, easy to buy.

LAKESHORE — Like that area? We've got 2 beauties, both have 3 bedrooms and 2 baths. See them both and take your pick.

BAYOU FRONT — White brick, 3 bedrooms, 2 baths — Too many features to mention. If you like the bayou and who doesn't, you should see this one. You are bound to like it.

308 BRES — 3 bedroom home, vacant, convenient, and close-in.

EMERSON ST. — 3 bedroom, fireplace, carpeted, built-ins, 2 baths and double carport.

SOMERSET DRIVE—like new. 3 bedrooms, 2 baths, family room, double carport, air conditioned.

1500 SOUTH 5TH. 3 bedroom brick. Central heat. Carport. Priced to sell at $11,300. on new FHA loan.

1704 SOUTH 7TH. Redecorated 2 bedroom brick. Central heat. Only $8,500. on new FHA loan.

WEST MONROE

506 CLAYTON. There's high value and low price tag on this modest 3 bedroom frame asbestos siding home. Carport, washer plumbing, paving paid. Call us for particulars.

THOMPSON ST. — 2 bedroom home. Needs a little fixing, reduced to $7,000.

LINCOLN ST. — 2 bedroom home in excellent condition.

WEST HIGHLAND — Like new 2 bedroom brick with den. Woodburning fireplace and double carport.

LAZARRE ST. — Excellent buy, 3 bedrooms and separate den. 2200 sq. ft. living area. New roof, aluminum siding, redecorated and only $12,000.

McNEIL ST. — Nice 2 bedroom frame with carport. Nothing down to veterans.

ACREAGE, LOTS & COMMERCIALS

PINE RIDGE RD., W.M. 3 bedroom home on 2½ acres.

GREEN RD., W.M. 3 bedroom home on 19 acres. $20,000.

SLOCUM ROAD — Nice 2 - bedroom home on over an acre lot on blacktop road. Small down payment on new FHA loan.

WHEELER - WALKER ROAD — Near Swartz. 2 bedroom home on 4½ acres.

RIVERTON — 7 acres on Ouachita River with 6 room tenant house. Price reduced to $5,700.

LOT . . . West Fairway, Forrest Park Addition, W.M. Build your home on this fine lot for $4,000.

We can offer several FHA and VA owned houses with no down-payment. Now is the time to buy. CALL US TODAY!

WE HAVE OTHERS

TROY & NICHOLS REALTY, INC.

REALTORS PHONE FA 5-2625

NIGHTS AND SUNDAYS CALL

Mrs. Bobbye Galloway, FA 2-0747
Karl Solomon, FA 3-2211
Nita Brinson, FA 2-8206
Vernon Maxwell, FA 2-5570

"LIST WITH THE LEADER"

WEST MONROE

NEW LISTING

ASSUMPTION! Wheelis St., W. M. 3 large bedrooms, living room, kitchen and dining room combination with natural finish cabinets. 208 ft. deep lot, cyclone fenced, with large bearing pecan and shade trees. Payments only $58 a month. Clean as a whistle! (269)

PRICE Reduced! Pine Grove Sub., W.M. Susan Dr. On a 100x140 ft. lot with stately pine trees. Brick home, living room with exposed beams, fireplace, carpeted dining room, kitchen-family room 22x12, paneled, with 42 ft. of cabinets, built-in oven and range, dishwasher, refrigerator, broken quarry tile floor. 4 large bedrooms (master bedroom 18x14), 2 ceramic baths, dressing table. Acoustical ceilings, central heating and air conditioning, attic fan, washer and dryer connections, drapes. All city conveniences. (57)

SHADY OAKS, W.M. 3 bedrooms 12x12, 12x12, 12x14, 12x18 living room, knotty pine kitchen with 34 ft. of cabinets, built-in oven and range. Panel ray heating, washer and dryer connections. Carport. Lot 104x200x144 ft. (59)

WESTERN AVE., W.M. Assumption! Make offer on $3000 equity! Must move! Shady acre lot. Brick, 3 bedrooms, 2 ceramic baths, dining room, kitchen-family room, with built-in oven and range, disposal, refrigerator, 35 ft. of cabinets! Centrally air conditioned. Double carport. (171)

NEW LISTING

ASSUMPTION. Westwood Dr., W.M. Brick, 3 bedrooms, 12x12 each, ceramic bath, 21x16 living room, 24x12 kitchen with built-in oven and range, 34 ft. of cabinets, breakfast bar. Central heating, attic fan, washer and dryer connections. Carport. Lot 80x150 ft. (253)

NEW LISTING

NO DOWN Payment. Ridgeway Dr., W. M. Brick, 3 bedrooms, 1½ baths, 13x12 living room, 13x12 paneled kitchen with 16 ft. of birch cabinets. Panel ray heating, attic fan, washer connections. Breezeway to carport. Lot 97.5x130 ft. (257)

NEW LISTING

HIGHWAY 80, W. M. 6 acres. 1300 sq. ft. home, front and back porches, 3 bedrooms, bath, 14x14 living room with wood-burning fireplace, 14x14 dining room, 10x12 kitchen with 24 ft. of natural finish cabinets. Washer and dryer connections, blinds, drapes, hardwood floors. Under fence, good pasture, barn. Deep well. Large trees. (259)

NEW LISTING

OFF JONESBORO Rd., W.M. 10 acres. Brick, 1414 sq. ft. of living area. 4 bedrooms, 2 ceramic baths, 16x14 paneled living room, 12x12 paneled dining room, 14x12 paneled kitchen with 30 ft. of birch cabinets, Formica counter tops. Central heating, attic fan, washer connections, drapes, some acoustical tile ceilings. Also very nice 5 room home. Deep well. (260)

NEW LISTING

WESTWOOD Dr., W. M. Assumption. Brick, 1160 sq. ft. plus 12x8 outside storage. 3 bedrooms 12x12, 14x14, 14x12, ceramic bath, 16x14 living room, 22x12 kitchen with 26 ft. of knotty pine cabinets, built-in oven and range. Central heating, attic fan, washer connections. Carport. (262)

NEW LISTING

WESTWOOD DR., W.M. Assumption. Brick, 3 bedrooms, ceramic bath, 15x14 living room, 14x21 kitchen with built-in oven and range, 28 ft. of birch cabinets, utility off the kitchen. Central heating, attic fan, washer and dryer connections. Carport. Lot 80x150. (267)

NEW LISTING

THOMPSON, W.M. Brick, 3 bedrooms 12x12 each, 16x12 living room, 12x10 dining room, 16x12 kitchen with electric built-in oven and range, 27 ft. of birch cabinets. Central heat, attic fan, washer and dryer connections, blinds. Carport. Lot 75x150 with fence, pine and pecan trees. (265)

KENNY LANE, W.M. 2-story home on large lot, big shade trees, fenced across the back. 3 bedrooms, tile bath. Central heating, washer connections, drapes. Basement plumbed for 2nd bath. (46)

WEST MONROE

NEW LISTING

NO DOWN payment. North Ironwood Dr., Sherwood Forest, W.M. Brick, 17x5 porch with 5 ft. overhang, 3 bedrooms, 2 baths, 17x12 living room, 20x13 kitchen combination with 17 ft. of cabinets, built-in oven and range, 8x5 utility with washer and dryer connections. Central heating, attic fan. Carport. Lot 90x150 ft. with lots of trees. (256)

NEW LISTING

204 HEARD St., W. M. Tremendous living room, large kitchen and dining area with built-in oven and range, 3 bedrooms. Completely remodeled. Total price $10,500. Low down payment. (114)

LONG ST., W.M. Brick and frame home on 75x130 ft. lot. 1110 sq. ft. of living area. 2 bedrooms 12x12, 12x17, double closets, living room 12x16, dining room 12x15, kitchen with lots of cabinets. Hardwood floors, attic fan, blinds, dryer connections. Garage. Priced AT ONLY $8650. Owner will work out any reasonable kind of deal. (49)

LINDEN Dr., W.M. Terrific bargain! 2000 sq. ft. split-level brick for only $18,000! Centrally air conditioned, drapes, 3 carpeted bedrooms 12x12, 12x14, 12x14 with double closets, 2 ceramic baths, 14x16 living room, 16x30 den, kitchen with 30 ft. of birch cabinets, built-in oven and range. Double garage. Lot 140x90 ft. (197)

OAK St., off Wallace Wilson Road, W. M. 3 bedroom brick home in beautiful 1½ acre setting with large trees. Living room 18x16, brick fireplace, paneled kitchen-family room 30x13 with built-in Tappan oven and range, refrigerator included, utility room. 2 bedrooms paneled with double closets, master bedroom has 2 double closets, 2 ceramic baths, dressing table. Centrally air conditioned and heated, blinds, drapes, attic fan, washer and dryer connections, acoustical ceilings throughout. Partially covered 40x18 patio, barbecue pit, piped for gas, fish-fry pit, 6 ft. redwood privacy fence. (43)

SUNSHINE Heights, W.M. Brick, 4 bedrooms, 2 ceramic baths, tremendous living and dining room, kitchen with built-in oven and range, snack bar and drop leaf counter. Central heating and air conditioning. Large corner lot, large patio with brick double oven-type barbecue pit. Double carport with separate room and bath — could be used as an apartment or servant's quarters. (70)

MARIDALE, W.M., Country Club Area. Air conditioned and centrally heated brick home. 3 bedrooms (12x12, 12x14, 12x12), 16x14 living room, 16x12 kitchen-dining area, natural finish cabinets. Attic fan, blinds, drapes. Carport. Lot 100x150 ft., cyclone fenced back yard. (108)

RAINBOW Dr., on lake, Lindsay's Countryside Sub. 1800 sq. ft. brick under construction. Buy now and choose your own colors! 3 bedrooms 12x12, 12x11, 12x12 with double closets, 2 ceramic baths, living room 12x14, kitchen-family room 40x12 with built-in oven, range, dishwasher, disposal. Crane central air conditioning and heating. Double carport. Lot 208x300, large trees. (170)

CARTER, W.M., Lindsay's Countryside Subdivision! 1800 sq. ft. brick. 214x167 ft. lot, well landscaped, 15 large trees, cyclone fence. 15x12 living room, kitchen with 32 ft. of knotty pine cabinets, Whirlpool RCA double glass electric range and oven, ventahood, paneled den, 3 bedrooms 12x10, 14x12, and 13x10. Centrally heated, 4 tons of air conditioning, attic fan, drapes, blinds, washer and dryer connections. (37)

OFF JONESBORO RD., W.M. 1 acre, large trees. Front porch, 24x16 living room, false fireplace, 20x14 kitchen, 2 bedrooms (16x16, 14x16), ceramic bath. Attic floored for extra rooms. Panel heating, floor furnace, washer and dryer connections, hardwood floors, some acoustical ceilings. Blinds, drapes. TV-radio-record player combination included. $9000. (87)

AVANT and Hwy. 80, W.M. 1½ Acres, large trees, covered 20x12 patio. 2 bedrooms (16x18, 13x13), 18x24 living room, 18x18 dining room, kitchen includes Frigidaire refrigerator, stove, washing machine, front porch. Attic fan, blinds, drapes. Separate 16x24 storage building with ½ bath, sink. Adjoining 2½ acres also available. (7)

CUTLER

REALTY-REALTORS-DIAL FA 5-9611

REAL ESTATE FOR SALE

(75) Houses

BY OWNER. 3 bedroom brick small down payment, assume loan. FA 3-3085.

WOULD you like to assume my low, low 4½ percent interest on a clean, one owner, BRICK, 3 bedroom house. Near schools and grocery in a nice area. Carport. Tappan, carport, blinds, washer and dryer connections. $1600 down and $55. month includes taxes and insurances for only 17 more years. Call FA 5-6727.

"LIST WITH THE LEADER"

NORTH

NEW LISTING

NORTHSIDE. 3 bedrooms 14x14, 12x17, 10x14 with double closets, ceramic bath. Lot. Large trees. Only $350 down, payments $63.17 a month. (270)

NEW LISTING

NORTHSIDE. Brick, 3 large bedrooms, 1½ baths, 14x14 living room, separate dining room, 12x14 paneled den, nice kitchen. 1½ tons air conditioning, washer and dryer connections, attic fan, Venetian blinds. Lot 100x150 ft. Priced to sell at only $16,500. $500 will handle. Hurry! (272)

NEW LISTING

NORTHSIDE executive home! On 125x185 ft. lot with redwood fenced back yard. 3 large bedrooms, 2 full ceramic tile baths (one with shower, built-in vanities), 14x21 living room, beautiful kitchen with all built-ins— range, oven, dishwasher, disposal, refrigerator, broiler, rotisserie, etc., cherry paneled den-dining area with beautiful antique brick wood-burning fireplace, hobby room adjoining utility room. Central heat and air, attic fan, Venetian blinds, drapes, washer and dryer connections in large utility, imported hardwood floors. Double carport. A beautiful home and priced to sell! (273)

NO MONEY down. Garden Dr., Brick wainscot home near Lexington. 2 bedrooms 12x12 each, 14x12 living room, kitchen 10x12 with 18 ft. of cabinets. Panel ray heating, attic fan, washer connections, blinds, drapes. Carport, outside storage. (88)

NEW LISTING

ISABELLE. 1200 sq. ft. of living area, 12x12 front porch, 2 bedrooms 14x14 each, 16x14 living room, 10x12 dining room, paneled kitchen-dining area with 24 ft. of natural finish cabinets. Panel ray heating, 1½ tons air conditioning, attic fan, washer and dryer connections, Venetian blinds, drapes, hardwood floors, some acoustical tile ceilings. New roof. Garage. Corner lot 75x150, cyclone fenced, with large trees. (254)

NEW LISTING

STUBBS Ave. 1300 sq. ft. 12x12 front porch, 3 bedrooms, 12x12 each, 1½ baths, 14x14 living room, 12x12 dining room, 16x10 kitchen with 24 ft. of natural finish cabinets. Attic fan, washer connections, drapes, hardwood floors. Lot with large trees. (261)

REAL ESTATE FOR SALE

(75) Houses

NORTHSIDE

3 BEDROOM brick (1 carpeted), 2 full baths, air conditioned, fireplace in large 14x22 family room. Many extras—WILL TRADE. FA 3-2770 or FA 3-4222 nites.

UNDER CONSTRUCTION: 3 bedroom brick. Double carport. College area. HOLMES CONSTRUCTION FA 3-5021 or FA 2-2519

NORTH

WESTMINSTER. Owner wants to sell — no reasonable offer refused! 2-story home of distinction on landscaped lot 100x150, fenced on one side and on back, with pine trees. 3 bedrooms, 2½ baths, paneled den 17x20, with bookcases and space for fireplace, breakfast room 7x13, kitchen 10x18 with 43 ft. of cabinets, dishwasher, ventahood. Centrally heated and air conditioned, washer and dryer connections, hardwood floors, acoustical tile ceilings downstairs. Double carport. (56)

FOR SALE or will trade for house on Glenmar or Northside. Sherwood Dr., 3-year-old 3 bedroom, 2 bath brick. 1650 sq. ft. of heated area, 3 bedrooms 14x15, 13x15, 13x15, 2 ceramic baths, dressing table, 15x20 living room, 15x18 cherry paneled den, 10x15 kitchen with cherry cabinets, built-in oven and range, large storage room, separate utility 9x10. Centrally heated and air conditioned. Double carport. Fenced back yard, landscaped lawn. (86)

AUBURN Ave. Brick home. 14x32 carpeted living room, glassed-in, 10x21 kitchen with 34 ft. of cabinets, 3 carpeted bedrooms (10x23, 11x12, 11x12), 1½ baths. Central heating, attic fan, washer connections, drapes. Double carport. Lot 100x150, fenced back yard. (30)

WILMUTH St. Living room 14x24, kitchen 9x13 with 22 ft. of cabinets. 3 bedrooms 10x12, 12x14, 11x12, bath with shower over tub. Panel ray heat, attic fan, 2¼ tons air conditioning, washer connections, blinds, drapes. Carport, storage. Patio. (109)

AMELIA, Forsythe Park. New brick, living room 16x14, birch paneled 18x16 family room, birch paneled 10x13 kitchen with 33 ft. of cabinets, built-in oven and range. 3 bedrooms (16x14, 13x14, 12x13 with double closets), 2 ceramic baths. Centrally air conditioned and heated. Double carport. (167)

AMELIA St. New brick, 1680 sq. ft. 3 bedrooms 16x12, 16x12, 12x11, with walk-in closets, 2 ceramic baths, 23x12 living room, birch paneled 18x17 birch paneled family room, 16x12 kitchen with 31 ft. of cabinets, built-in oven, range, dishwasher. Centrally air conditioned. $500 will handle! (192)

NORTHSIDE. Low assumption! Beautifully landscaped 100x150 lot, big brick patio, completely shaded back yard, 3 bedrooms (master bedroom 17x18, large walk-in closet, built-in dressing table, built-in chest), 2 baths, living room with wood-burning fireplace, dining room, large kitchen-breakfast room with dishwasher, wash room with sink, cabinets, separate den. Built-in hi-fi. Double carport. (178)

CUTLER

REALTY - REALTORS - DIAL FA 5-9611

IRENE REID

NORTH

COTTONWOOD Dr., Oak Park. A lovely 4½-year-old salmon brick home that appeals to you the minute you walk into the front door. Pretty carpeted living room, convenient kitchen with all stainless steel built-ins, finest Tappan range built, built-in refrigerator, garbage disposal, Formica cabinet tops, utility plumbed for washer and gas dryer. 2 ceramic tile baths, 3 convenient bedrooms, kitchen and family room combined. Double carport. Central heat and air, drapes. On beautiful lot 100x150 with many, many gorgeous old trees and fenced back yard. Paving and sewerage paid, termite contract. Very well located in the Lexington, Jr. High, Sallie Humble, and Good Shepherd School areas. Shopping center and churches nearby. A real buy at $26,500.

NORTH Monroe. Furnished house for sale! Ideal for your parents who are retiring. Consists of living room, dining area, kitchen, 2 bedrooms, hall, bath. Fenced back yard, beautiful trees, azaleas. 50 ft. off the bus line. Completely furnished in drapes, rugs, and some carpet. Air conditioned, new floor furnace, practically new roof, copper plumbing, plumbed for washer. Owner will sacrifice. Now rented with good revenue. Best neighborhood. A few blocks from the bayou, Good Shepherd School, Lexington School. If you are looking for a smaller, compact home that has everything, nice, clean, and lots of storage, this is the deal!

REDUCED FOR quick sale to $26,500. Dogwood Dr. Beautiful pink brick, 3 bedrooms, 2 baths, dining, living room, kitchen with all the built-ins, carpets. Beautiful trees, lot 100x150. Call us for appointment to see!

NORTH Monroe. Centrally air conditioned and heated, brand new brick home! 4 bedrooms, 2 ceramic tile baths, family room. Carpeted living room, birch paneled kitchen with built-in oven and range, utility plumbed for washer and dryer. City sewerage, paving paid. All this for only $18,500. Approximately $200 down and closing costs. All you need is to qualify credit and salary wise. Call us to show, we have the key!

FORSYTHE Ave., on the water. 3 bedroom, 2½ bath brick home with built-in kitchen. Located on approximately 1 block of ground, facing 200 ft. on the water. Must be seen to appreciate. Beautiful view from front and back. Call us to see!

JAMAR Heights. Brand new "old" brick colonial with white columns. You'll love this! Carpeted living room 22x16, dining area and family room 16x28, kitchen 10x16 with all the built-ins, dishwasher, disposal, corlon floor, utility with washer and dryer connections. 2 beautiful ceramic tile baths, the 3 bedrooms are 13x15, 14x16, and 12x14. Double carport. Central air and heat. We have the key. Call us!

WANT A really pretty older brick colonial home? Here it is, with over 1900 sq. ft. of heated area. On lot 100x150, most attractive! Carpeted living room with matching drapes, birch family room, beautiful kitchen with turquoise built-ins, 2 ceramic tile baths, 3 bedrooms. Double carport. Central heat and air. Lovely office off the carport with an extra large storage room.

DOWNEY LANE. 3 bedrooms, living room, dining room, kitchen, bath, beige brick. Very comfortable. Very good condition. Carport with pull down doors. Hardwood floors, floor furnaces. Near Neville School.

NORTH Monroe, a few blocks from Neville, just off Forsythe. 3 bedrooms, 2 baths, living room, separate dining room, kitchen, screened living porch. Neat as a pin. Centrally heated, 3 air conditioning units, drapes. Lovely landscaping. We have the key!

REDUCED!

$800 DOWN and assume balance of $12,175. Sauvelle. A real beauty! Only 3 years old, red brick. Large living room, dining and family room, bath, 3 bedrooms, pretty kitchen. Central heating. ½ block from the bus. Call us to see!

PRICE REDUCED

ANN St. Red brick on the corner. Blown-in insulation, gutters and downspouts. Finished double carport. Large living, dining, kitchen with built-ins, 2 baths, 3 bedrooms, family room. Central heat and air, draped. This home has everything. Approximately 1900 sq. ft. of heated area. Selling for less than $26,000 for this 4 - year - old home with its established lawn and trees.

FRANCIS PLACE, block from the school. What a beauty for Mother to live with the family, with all this convenience! 4-years-old, red brick. Beautiful pink Formica kitchen with all the built-ins, carpeted living room, dining, carpeted family room, utility, 3 bedrooms, 2 tile baths. Central heat and air, well insulated, beautiful drapes. Fenced back yard, well landscaped.

FRANCIS PLACE. This is a nice 3 bedroom home! Brick, living room, dining, kitchen, paneled family room, utility, bath. Central heat. 2 tons of air conditioning. Near Lexington School.

NORTH

ELIZABETH ST. 3 bedroom brick home. Separate dining room. Only $13,550.

SPEED Drive, under the trees! You'll love this Roman brick in the fine home class. Only 9 years old. Beautifully landscaped grounds with trees, patio. Double carport. Separate living room, separate family room with wood-burning fireplace, large kitchen, entrance hall, 3 bedrooms, walk-in closets, 2 ceramic tile baths, storage. Attic fan, central heat and air, draped. Wonderful condition. Beautiful neighborhood, fine neighbors. Just a stone's throw from churches and schools in the finest neighborhood. Vacant. Call us to see.

BRICK HOME, 50 ft. off Lexington, across the street from Good Shepherd in Lexington Area. 3 bedroom brick, air conditioned, centrally heated, nice kitchen. One bedroom paneled, pretty bath, nice closet space. Carport with storage. Fenced back yard. In perfect condition. Will sell G.I., pay only your closing costs, or on local loan, or on an assumption loan. Call us to see this wonderful buy.

PARK Ave. Here's a buy for $11,900! Owner will pay all costs of closing this loan, $82 a month. Completely refinished inside and out. On 75x150 ft. lot. Only a block from the Jewish temple.

SPENCER St. For $18,500 you can't match this buy anywhere in Monroe! 3 bedrooms, 2 baths, living room, large kitchen, enclosed porch. Corner lot. Ceiling fans, central heating, 4 tons of air conditioning, draped. Most convenient and a wonderful buy!

NEW LISTING

4 BEDROOMS, 3 BATHS

SEPARATE family room, living, dining area, double carport! You have never seen so much house for the price! Located on a beautiful corner lot, well landscaped, finest cyclone fenced back yard, and only 7 years old. Built by Monroe's well-known contractor, W. V. Clark— a real quality home! Living room 20x26, carpeted, dining area 10x12, kitchen 12x13, nice cabinets, double sink, dishwasher, disposal, wired 220 for electric range, huge 10x19 utility plumbed for washer, dryer, and deep freeze, also tool room 3 beautiful baths, all white ceramic tile, 2 hot water heaters. 4 bedrooms are 13x14, 12x14, 12x15, and 16x28, all have ample closet space. 34 ft. carpeted hall with closets and bath entrances makes this house well adapted to a large family! Separate family room 25x28, paneled and brick walls, private bath, private entrance to back yard. Double carport. Centrally heated and air conditioned (6½ tons), drapes. Paving and sewerage paid. Bus at the front door. Termite contract. Near Lexington, Good Shepherd, Jr. High. Best neighborhood in town. Near Presbyterian, Methodist, and Jewish churches. Call us for an appointment to see.

NEW LISTING

HERE's A Northside beauty! You'll love the luxury appointments in this 3-year old rose rock - faced brick ranch style modern home with approximately 2350 sq. ft. of heated area. Located on a 125x149 ft. tree-studded lot. Built by W. V. Clark, well-known local contractor. 235 pound white roof. Living room and dining area 27x20, carpeted, kitchen 12x18 combined with family room 15x26, birch paneled, Formica cabinet tops, food bar, dishwasher, disposal, double sink, built-in jumbo Roper range and oven, lazy Susan corner shelves, built-in mixer shelf in cabinet, 12x10 utility, large enough for the 4th bedroom, plumbed for washer and dryer. 2 ceramic tile baths with shower and tub, vanities, stationary mirrors, and storage. The 3 bedrooms are 13x14, 16x15, and 13x14, all with huge double closets. Complete combination record player, intercom, radio, and stereo system throughout the house. Circulating hot water system. 12x18 patio. Double garage. Floors in corlon and wool carpet, centrally gas heated and air conditioned, blinds, drapes, 3 blocks from the bus line. Nice features as sturdy clothes line, termite contract. Near Jr. High, schools, and shopping center. First time on the market. Let us show you this lovely home!

A BEAUTIFUL home and only 5 years old. Very desirable! Near Bayou DeSiard Country Club. On lot 200x375, full of pecan, live oaks, and other wanted permanent trees. Unusual interiors. Walk into the foyer covered in gum metal grasscloth, into a most convenient kitchen with all the built-ins, large family room, beverage bar, beautiful 31 ft. living room with wood-burning fireplace and wall murals. 2½ baths, 2 dressing rooms, full of closets and storage, 3 bedrooms, all large Centrally heated and air conditioned. Call us for appointment to see.

BLOND brick, North Monroe. Corner lot on Emerson St. All electric kitchen, gold carpeted living and dining. Double carport. Huge utility and storage. Entrance hall, 4 bedrooms (one paneled), 2 beautiful baths.

NORTH 3RD. Older home, completely redecorated. Lot 75x150. Only $10,500. Near Forsythe Park.

WE HAVE KEYS TO ALL FHA AND VA HOUSES —CALL US FOR INFORMATION

IRENE REID

REALTORS — OWNER — I & S REALTY, INC.

FA 5-4373, FA 3-1679, FA 5-4374

IRENE REID, FA 3-1679 | THELMA BYRD, FA 2-1578
JUANITA DAIGLE, FA 5-5058 | EDITH YARBROUGH, FA 2-6480
WAYNE DEACON, FA 3-1292, 323-0533

REAL ESTATE FOR SALE

(75) Houses

NEAR Glenwood hospital, 3 bedroom brick, 209 Su-Quanatch-ah, W.M. $12,800. FA 2-5005 or FA 3-8784.

(3) Jim Walter Homes and lots. $50 down Near Simsboro and Farmerville. For details call Jim Ledbetter, JIM WALTER CORP. FA 5-4664, Monroe, La.

TO BE MOVED 5 houses, $150 to $550. Double garage and storage. $60. Houses and lots, Richwood, easy terms. G. W. Welch, FA 3-3627.

NEW LISTING

709 SOUTH 2nd. Zoned B-3 general business area. 3 bedrooms 14x15, 13x15, and 8x14, 1 bath, living room 15x25 with fireplace, kitchen 13x13, dining room 13x14. Lot 97 x 150.

NEW LISTING ASSUMPTION

MONTHLY payments $89 including taxes and insurance. Lisa Lane, Tupeak Heights, W.M., 3 bedrooms, 2 bath brick with living room 16x19, combination kitchen-dining 12x24, 1470 sq. ft. of heated area. Central air. Good. Split level patio 12x20 and 4x30. Lot 80x178 ft.

NEW LISTING ASSUMPTION

1406 SOUTH 3rd. Asbestos siding home, living room, kitchen, 3 bedrooms, bath. $500 down, and assume present balance of $7714.72. Monthly payments $56.15 including taxes and insurance.

NEW LISTING ASSUMPTION

ON THE Bayou, Edgewater Gardens. 1500 sq. ft. of living area — here's those large rooms you've been looking for in a home! 2 bedrooms, den, living room, dining room, opening onto brick terraced patio, kitchen, 1 bath. Centrally heated, 2 air conditioning units, wired 220. Lot 100x362 ft. with riparian rights. Already financed on VA loan, 5½ per cent interest, monthly payments $101 including taxes and insurance.

ON the water, fronts on Crew Lake 208 ft. 2 acres with 2 bedrooms 12x12 and 12x14, living room 12x16, combination kitchen and dining room 12x20, large walk-in closet 8x16, plumbed for washer, 1 bath. Double carport with breezeway, large storage room 14x20 ft. La. Power and Light and natural gas. Only 1 yr. old. $12,600.

2305 DeBASTROP Dr. 3 bedrooms, centrally heated. No down payment necessary. Sign Homestead Exemption, monthly $77 including taxes and insurance. Assume mortgage balance of $10,701.75.

DAWNVIEW ST., Parkview Sub. Custom built brick home near Plum St. Schools. 2 bedrooms 13x14, 14x15, ceramic bath with dressing table, living room 14x19. Drapes, attic fan, central heating, birch cabinets. Carport.

1907 CRESCENT Dr. 3 bedrooms, 2 ceramic baths, 13x28 den paneled in Oriental ash, built-ins. Central heat and air. Double carport. Redwood fence.

714 ST. JOHN. 2 bedrooms, each 18x16, living room 16x18, dining room 16x18, enclosed rear porch 10x18, screened front porch, 12x18. Zoned B-3 general business area. Located on 50x150 lot with extra vacant 50x150 lot. Owner will finance.

1514 SPENCER 1485 sq. ft. of heated area. 2 bedrooms (13x13, 13x15), separate dining room, 13x16 kitchen, back porch 10x14. Carpeting in 13x21 living room, 13x13 dining room, and master bedroom. Floor furnaces, blinds, plumbed for washer and dryer, wired 220, insulated, plenty of closets, hardwood floors. Garage. Lot 75x145, pecan trees.

3602 CONCORDIA, College Area. 4 bedrooms, 2 baths, enormous living room with fireplace. Lot 84.9x193.

301 COLUMBIA, near college. 2 bedrooms 12x14, 14x16, living room-dining area 14x36, paneled kitchen 20x25, screened porch 10x14. Floor furnace, attic fan, blinds. Lot 125x142.

3600 BREVILLE. Living room 18x22, wood-burning fireplace, bookcases, Mutschler custom kitchen (cost $5000) with built-ins, 2 bedrooms (one has built-in Hollywood bed, chest), ceramic bath. Central heat and air, paneled throughout, exposed beams, cork floors. Landscaped corner lot 100x110, trees, fenced back yard, patio.

1605 BOIS D'ARC. Brick. 3 bedrooms, 2 ceramic baths, pine paneled den, glass enclosed porch. Central heat. Range, refrigerator, 4 air conditioners, drapes, carpeting included.

HAVE MANY other nice listings, call

NO DOWN payment on FHA and VA homes under $15,000. Will show anytime.

COMMERCIAL

225 FT. FRONTAGE on Breard St. Extension, North of Louisville by 160 ft. depth, and 225 ft. on A & LM Railroad, on rear of property, cash or terms.

1209 ROYAL AVE. lot 80x130 ft.

FRONTING 140x248 ft. on U. S. Hwy 165, Sterlington Rd. with Missouri Pacific railroad on rear.

LOTS

CORNER Lexington and Saratoga Sts., near Lexington School. 100x172 ft. Special price for quick sale. $8000.

LOT Oliver Road and Redwood Dr. Only $4,750.

CORNER CAROLINA and Dick Taylor Sts. 52x150 ft. Reduced to $2500.

FOR COLORED. Westside of Pearl St., between Thomas and Allen Sts. 75x124 ft. $1800.

ACREAGE

57 ACRES fronting 800 ft. plus, on U. S. Hwy. 165 bypass.

16 ACRES, containing house, corner of Good Hope and 40 Oaks Roads, W.M.

GUERRIERO

Realtor | Office FA 2-0446
Mrs. Pat Brown Mgr. 323-5292

NORTHPARK VILLAGE: SHADY LANE. Like new 3 bedroom brick. 2 full baths, paneled kitchen and family room, built-in oven and surface unit, central heat. Situated on lot with trees. Low down payment, $86. month plus taxes and insurance.

Cor. LAKE & CARTER W.M.

3 BEDROOM brick, 2 full ceramic tile baths. Carpet in living room and 2 bedrooms. Central air conditioning. Built-in Tappan "400", eat-on snack bar. Paneled den, separate dining room. Large patio with brick bar-be-cue. Double carport. Total area 3300 sq. ft. Situated on beautiful tree covered lot. A gorgeous home for, $28,500. Excellent financing.

ATTENTION OLIN EXECUTIVES!

Warren Drive, W.M.

WHITE COLUMNS Subdivision. 3 bedroom brick, 2 baths, large kitchen-family room, woodburning fireplace, built-ins. Central heating and air conditioning. Situated on large tree covered lot.

502 LAKESHORE DRIVE: 3 bedroom pink brick home. Large living room (carpeted) one bath, central air conditioning, screened in back porch. Double carport. Beautiful landscaped lot 120x200. See this one. Easy financing.

NORTHSIDE, AMELIA DRIVE: 3 bedroom brick. 2 baths, large family room, built-ins, central heating and air conditioning. 1750 sq. ft. heated area. Double carport. Lot 75x135. Minimum down payment, easy financing.

UNDER CONSTRUCTION; Karen Drive, (Town & Country) 3 bedroom and den brick home. Woodburning fireplace, living room, dining room combination, 2 ceramic tile baths with built-in dressing tables. Carpet in living room, dining room and master bedroom. Central heating and air conditioning. Double carport. Nice lot. Buy now and select all colors etc. Minimum down payment, $117. per mo.

TOWN & COUNTRY

COR. ELMWOOD and Oakwood. 2 year old Colonial 3 bedroom brick. 2 ceramic tile baths with built-in dressing tables. Separate dining room, plus 10x10 study. Large paneled family room with woodburning fireplace. Double carport. All drapes go. Air conditioned. Lot fenced and landscaped. Make offer.

1500 SOUTH 10TH. Recently redecorated 3 bedroom home. One bath, carport. No. $$$ down, $47.55 month.

2510 JERSEY, W.M. One block of Highland School. Redecorated 3 bedroom home. Double carport. Large fenced corner lot. No $$$ down.

2104 SHERWOOD DR. Northside, 2 bedroom brick, 1 full ceramic tile bath. Carpeted living room 14x28, large kitchen, family room. Central air conditioning. Fenced yard. 1400 sq. ft. heated area. All drapes go. Lot 75x150. Price reduced for quick sale.

1410 OAKLAWN. 3 bedroom brick, 1½ baths. To be redecorated. $12,500. Low down payment, $78 per month.

We Have Keys to All Houses With "CALL YOUR BROKER" signs. Houses under $15,000 can be bought for no money down. Call us. We'll be glad to show.

LEDOUX

REALTY
Office, FA 5-0481
Steve Gibson, FA 5-1301
William H. Ledoux, FA 5-8884

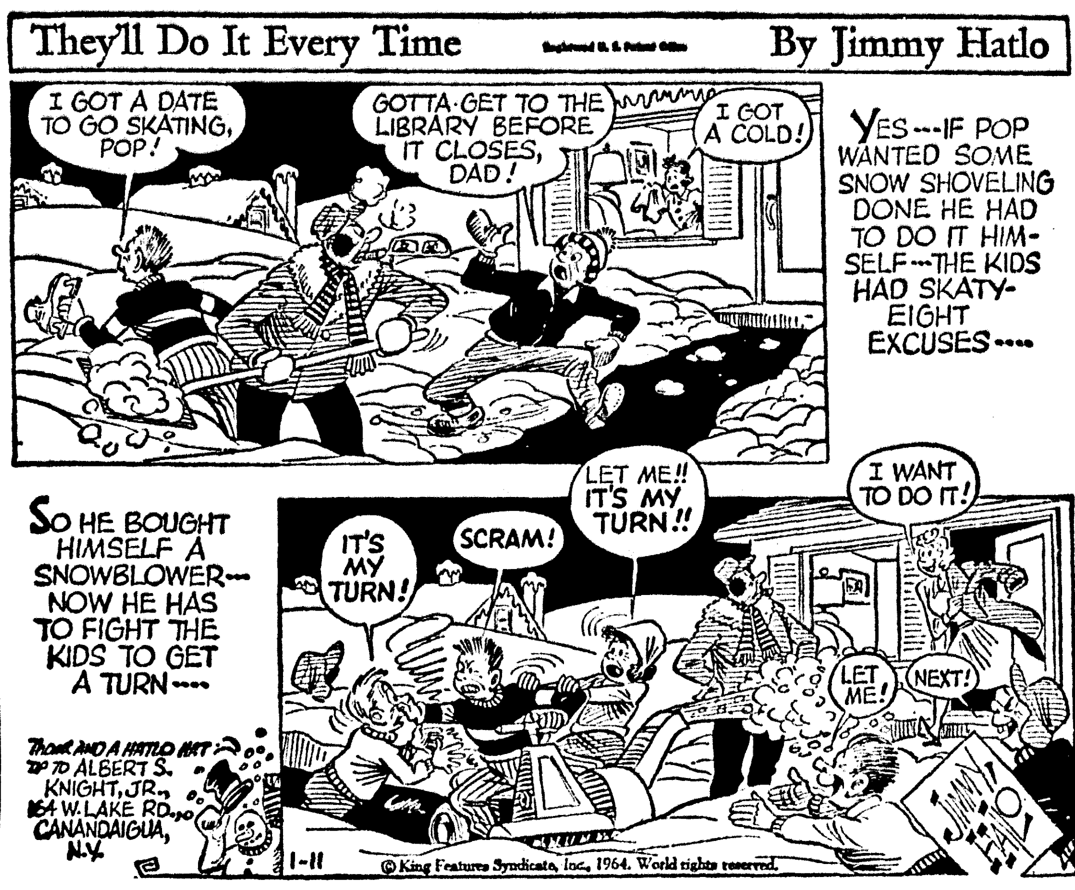

REAL ESTATE FOR SALE

(75) Houses

LOOKING FOR A HOME on Southside with NOTHING DOWN? Payments lower than $48. mo.? Completely remodeled inside and out? CALL, FA 3-9703; FA 2-0228; FA 3-7446.

EXCLUSIVE—807 JAMAR

NEW brick, 3 bedrooms, 2 baths. Air conditioned, carpeted living room.
FRANK C. EASON, BUILDER
Dial FA 3-3151 or FA 5-0703

BY OWNER

2611 N. 10th, W. M. 1600 sq. ft. of living area. 3 bedrooms, 2 baths, central heat, air. $450 dn. $14,000. FA 3-6970.

"LIST WITH THE LEADER"

INCOME PROPERTY

401 OUACHITA Dr. Reduced to $4500! Duplex. Each side, 2 bedrooms 16x14 each, 16x14 living room, 10x16 dining room, 11x12 kitchen, 16 ft. of cabinets, pantry, bath. Front porch. Attic fan. Garage. (223)

NEW LISTING

LOUISE ANNE. 1978 sq. ft. duplex. Front porch 25x8, back porch 14x7. One side: 18x16 living room, 14x12 dining room, kitchen 14x13, pantry, 2 bedrooms, bath. Other side: 18x16 living room, 14x12 dining room, kitchen 14x13, pantry, 1 bedroom, bath. Washer connections, fireplaces. Garage. Lot 70x140, fenced on back, large oak trees. (255)

SOUTH 1st Duplex. 3 rooms and bath on each side. 32x10 front porch, 2 garages. Lot 70x120. (196)

GEORGIA ST. Good revenue property! 4-unit apartment house. Each unit: living room, kitchen, bedroom, bath, 2 side porches. (96).

SOUTH 4th. Duplex, completely furnished. One unit, 4 rooms (2 bedrooms), bath; other unit, 5 rooms (2 bedrooms, pine paneled den with fireplace), bath. 1½ ton air conditioner included. Hardwood floors. Carport. Pecan trees. (164).

CUTLER

REALTY—REALTORS—DIAL FA 5-9611

NOTHING DOWN

On all FHA and VA properties. All newly decorated. We have keys and will be happy to show any of these homes at any time. And remember . . . our office will handle your loan for you from beginning to end . . . and you'll have no worries!

NORTH

2701 FORT MIRO. 3 bedroom brick. $73 mo.
2326 RACINE Dr. 3 bedroom, 2 bath brick. $83 mo.
2320 SAUVELLE Dr. 3 bedroom, 2 bath brick. $85 mo.
1702 SPENCER. 3 bedrooms, hardwood floors. $75 mo.
210 GARDEN DR. 3 bedrooms. $64 mo.

SOUTH

1305 SOUTH 4TH. 2 bedrooms. $43 mo.
1715 SOUTH 9TH. 3 bedrooms. $68 mo.
1300 CRESCENT Dr. 3 bedrooms. $72 mo.
19 GLENDALE Dr. 3 bedroom, 2 bath brick colonial. $83 mo.
1307 SOUTH 8TH. 2 bedrooms. $44 mo.

EAST

402 CURVE Dr. 3 bedrooms, 1½ bath brick. $73 mo.
716 SHORE Dr. 3 bedroom brick. $67 mo.
109 AZALEA Dr. 2 bedrooms, double carport. $63 mo.

WEST

3912 NORTH 12TH. 3 bedrooms. $64 mo.
803 AUDUBON. 3 bedrooms. $64 mo.
211 CARTER. 3 bedrooms with built-in hi-fi system. $72 mo.
110 HIGH Circle. 3 bedroom, 2 bath brick. $81 mo.
201 MALLARD. 3 bedroom, 1½ bath brick. $97 mo.
205 GILBERT. 3 bedroom, 2 bath brick. $75 mo.
NORTH Ironwood Dr. 3 bedroom, 2 bath brick. $79 mo.
WALLACE Dean Road. 3 bedrooms, 1½ baths. $60 mo.

FOR COLORED

1717 STANDIFER. 3 bedrooms. $56 mo.
1711 HOLLYWOOD. 3 bedrooms. $53 mo.
1701 STANDIFER. 3 bedrooms. $53 mo.

PAULA LANDRY

REALTOR | DIAL FA 5-6889
MRS. VIRGINIA GIBBS, FA 3-4160

REAL ESTATE FOR SALE

(75) Houses

BUYING - REMODELING? See, First Federal Savings & Loan
128 South Grand | FA 5-7361

NOTHING DOWN

209 CURVE Dr. 3 bedroom. $71 mo.
305 CURVE Dr. 3 bedroom. $75. mo.
720 LAKESHORE. 3 bedroom. $78. mo.
306 BEASLEY. 3 bedroom. $68. mo.
716 SHORE Dr. 3 bedroom. $68. mo.
Maxwell Realty, FA 3-1819

REAL ESTATE FOR SALE

(75) Houses

EXCELLENT COMMERCIAL PROPERTY just off Louisville. Call Us.

SPACIOUS 3 bedroom home with 225 frontage, large bearing Pecan trees, PLUS 7 room house and 4 room garage apt. Located on Kansas Lane.

(3) LOCATIONS, Southside, close in commercial or residential area.

MRS. W. C. CURRY
FA 3-5878

WHITLOCK REALTY

MONROE

NEW LISTING

2110 SHERWOOD DR., Northside. Air conditioned 3 bedroom brick with 1½ baths and double carport. Lot 78x150 with redwood fence around back yard. Attractive cabinets with built-in stereo across end of living room, paneling and sliding glass doors in kitchen to large patio. Only $18,500.

REDUCED!

1414 ROSELAWN

LOVELY 3 bedroom brick with double carport, on large lot with trees, back yard completely fenced. 2 full baths, large kitchen-family room with built-in oven and burners and dishwasher, sliding glass doors open to patio in back. Shown by appointment only.

INCOME PROPERTY

2303 - 2305 and 2307 GORDON Ave. Nice 2 bedroom home with separate dining room, carport and storage. Buy this home and pay for it with the duplex next door. Both in excellent condition.

1207 SOUTH 8TH

2 BEDROOM home with carport and storage. Nice kitchen, large living room. To be completely redecorated. Buy now and choose your colors. Very small down payment. Payments $60 a month.

3903 POLK ST.

LARGE 2 bedroom home on nice lot. Screened front porch. $250 down, payments $51 a month.

ASSUMPTION

COLLEGE AREA 1309 FILHIOL. Large 3 bedroom home with separate dining room, gleaming hardwood floors, and enclosed garage. Copper plumbing throughout, completely redecorated. Huge lot 110x175 ft. with nice trees. Payments $81 a month.

728 LAKESHORE DR.

3 BEDROOM brick home with double carport and 2 full baths. On huge lot. Excellent room arrangement with private master bedroom and bath next to kitchen - family room, large living room. White marble roof with 4 ft overhang. An excellent buy at $17,500. Shown by appointment only.

WEST MONROE

ASSUMPTION

106 DUNCAN Circle. Pay $250 down and take up payments of $67.59 a month on this nice 3 bedroom home. No red tape.

LINDSAY'S SUB.

LARGE 3 bedroom home with 2200 square ft. living area. Nice den, many luxury features. Large corner lot with trees. CALL TO SEE . . .

121 LISA LANE

3 BEDROOM brick home with double carport, 2 full baths, 35 ft. living and dining room with wall-to-wall carpeting, built-in oven and burners in kitchen. Drapes and air conditioning units included. Only $13,900. Very low down payment. See this today!

WHITE COLUMNS

SUBDIVISION, W. M. Attractive 3 bedroom brick, double carport and storage on large lot with trees. Large kitchen - family room, air conditioning, 2 baths. $23,000.

WESTERN HILLS SUB.

W.M. 117 WESTERN Ave. 1804 sq. ft. of living area in this 3 bedroom brick with 2 full baths, large kitchen and family room with built-in dishwasher and oven and range. Central heat and air. 1 huge bedroom with double closets and built-in desk. Only $19,500. $500 down, $112.94 a month plus insurance and taxes.

GLENN ACRES

W.M. LARGE lots on blacktop. Nice trees. Natural gas.

ACREAGE

MOORE ROAD, Close to Monroe. 10 acre tracts. $400 an acre. 10 per cent down. Owner will finance balance.

REDUCED!

80 ACRES, Prairie Road, 1½ miles off Winnsboro Road. $300 an acre.

10 ACRE TRACTS AND UP. Just off Highway 15, W.M. Rolling land, covered with timber. Owner will finance. ½ mineral rights.

10 Acres. Good Hope Road, W.M. Beautiful rolling land with trees and lake. A bargain at $850 an acre.

COMPLETE LOAN SERVICE

All Financing Details Handled In Our Office.

These Homes Can Be Bought With NO DOWN PAYMENT

SOUTH

1711 SOUTH 3rd. Large 3 bedroom home. Completely redecorated. Payments $62 a month.

1600 SOUTH 6th. Completely redecorated 2 bedroom home on corner lot. Only $7750. Payments $53 a month.

NORTH

2306 DeBASTROP. Attractive 3 bedroom home with carport and storage. On nice lot. Only $12,500. Payments $87 a month.

WEST MONROE

803 AUDUBON. Nice 3 bedroom home with separate garage. Large rooms. Lot well landscaped. 1 block off Arkansas Road. $70 a month.

3019 NORTH 12th. 3 bedroom brick with carport and storage. Central heating. Nice lot. Nothing down, payments $75 a month including insurance and taxes.

202 BLAIR ST., Claiborne Community, W. M. 3 bedroom home with carport and storage. On nice lot. Kitchen with lots of cabinets, all rooms large. Only $10,500. Payments $68 a month.

THESE PAYMENTS INCLUDE TAXES AND INSURANCE
WE HAVE KEYS TO ALL FHA AND VA HOUSES AND WILL SHOW ANYTIME!

WHITLOCK REALTY

REALTORS | OFFICE FA 2-3851 OR FA 5-0267
GRATIA WHITLOCK, FA 2-2246 | JACKIE VOORHEES, FA 2-0228
MILDRED ZEAGLER, FA 2-6429

KINNEY REALTY

OPEN ALL DAY SUNDAY—OFFICE DIAL FA 5-9906
"FLYING BROKER"—COMPARE BY AIR!
LIST WITH US! We Have Good Financing and Can Sell Your Home

ASSUMPTION

ONLY $350 down and assume payments $82. North Monroe Sub. Brick, 3 bedrooms 12x15, 11x13, 12x15, ceramic bath, living room 14x17, kitchen with built-in oven and range, knotty pine cabinets, dining room 12x12. Carport. Central heat. Lot 100x150, barbecue pit, white picket fence.

BANCROFT, W.M.

$300 Down, $48 Mo.

ONLY $6850!! 2 bedrooms 14x12 each, screened back porch. Nice corner lot. $300 down, $48 a month. Vacant — move right in!

SWARTZ

3 BEDROOMS (12x13, 12x14, 12x15), living room 14x24, dining room 12x14, kitchen 12x14 with range included, den 12x16, fireplace. On lot 170x185 with large trees. $9500.

$100 DOWN

CHOICE wooded homesites on Highway 15 (Arkansas Road). KINNEY ACRES SUB. Instant FINANCING! $25 per month!

CHICKEN FARM

GOING BUSINESS. 10,000 laying hens. All automatic equipment. Complete feed mill. $70,000. annual gross. Serving Northeast La. A Real Money Maker. Selling below inventory.

CURVE DRIVE

A "MUST - SEE" home! It's VALUE! Brick, 3 bedrooms (12x14, 11x12, 12x14), ceramic tile bath, kitchen-dining area with built-in oven and range. Many extras: central heating, attic fan, double closets in all bedrooms. Carport. On lot 75x150 ft. $400 down, $69 per month including taxes and insurance.

323 ACRES

LARGE farm in Dunn, La. 85 acre cotton allotment, 225 acres in cultivation. 3 tenant houses. ½ minerals included.

MITCHELL LANE

W.M., just 2 blocks of Mitchell School! Child-perfect, family-perfect! 3 large bedrooms, den, dining room and kitchen combination, extra large living room. Garage with 12x12 storage room. Corner lot, fenced back yard. Small down payment, monthly payments $70.

1¼ ACRES

DESIRABLE service station location, just out of Columbia on Highway 165, across from James Motel. $3500.

HOMESITES

2 CHOICE corner lots in Lakeshore.

ROWLAND RD.

DELIGHTFUL brick! 2300 sq. ft. Carpeted throughout, paneled, acoustical ceilings. 3 bedrooms, 2 baths, dining room, den, breakfast room, kitchen with built-in oven and range. Double carport. On lot 135x200.

$100 DOWN

INCLUDING all closing! Lakeshore. Unparalled value! Has own swimming pool! Brick, 3 bedrooms, 2 full baths. Payments $86 per month.

ROSEWOOD

FEATURES? This one has them in abundance! Carpeted 14x19 living room, 2 very large bedrooms 11x15, 12x16, ceramic tile bath. 1-ton air conditioner. On lot 75x125 ft. with cyclone fenced back yard.

$100 DOWN

INCLUDING all costs to move in! South 9th, an excellent location for schools, churches. Blond brick on lot 75x150. Living room 16x17 with beautiful picture window, 3 bedrooms 12x14, 12x14, 12x12, 1½ ceramic baths. Hardwood floors, central heating. Double carport. Payments $74 month.

$100 DOWN

INCLUDING all costs to move in! Evergreen Dr., W. M. A find, indeed! On large tree-shaded lot is this home that has living room 14x16 with built-in bookcases, kitchen-dining room 12x16, 3 bedrooms 12x13, 12x13, and 13x15. Thermostatically controlled heat. Payments $50 month.

$500 DOWN

BAYOU OAKS, Westchester Dr. Suburban living you'll like! Brick, 3 bedrooms, ceramic bath. Central heat, attic fan. 32 ft. outside storage. Only 3 years old.

$100 DOWN

INCLUDING all costs to move in! Close to Mitchell School, W. M. An eye-opener! 2 bedrooms 14x14 each, living room 14x17, kitchen-dining room 14x18, den 12x32. Carport. Nice lot with 6 nice fruit trees. Payments $58 per month.

$100 DOWN

INCLUDING all costs to move in! Carter St., W.M. Your search is ended! Brick, living room 14x17, kitchen-dining 13x20, 3 bedrooms (12x13, 11x12, 13x14), one with built-in music center, wired for stereo, built-in chest. Also included are 2 built-in TV's. Payments ONLY $73 A MONTH.

HOMESITES

¾ ACRE lots in Plain Meadows Sub., Swartz. From $1000.

COLLEGE AREA

PRICE REDUCED

ONE OF THE nicer homes in college area! 4 bedrooms, 2 full baths, large 30 ft. living room with fireplace, kitchen, dining room, and large den with fireplace. On corner lot with plenty of large trees.

EMERSON

SOMETHING NEW—just for you! Brand spankin' new brick, centrally heated and air conditioned, carpeted living room 14x17 - dining area 12x12, 3 bedrooms 12x14, 13x14, 14x15, 2 ceramic baths, den 14x16, kitchen with built-in electric oven and range, dishwasher, disposal. Acoustical ceilings. Double carport. Lot 110x150 ft.

$23,000

120 ACRES. 24 miles out. With nice 3 bedroom and bath home (part brick). ½ mile frontage on State Highway 34. Small down payment will handle this lovely place!

$100 DOWN

INCLUDING all costs to move in! Don't fail to see this! Curve Dr. Brick, 3 bedrooms 12x13, 11x12, 13x14, 1½ ceramic baths, kitchen 13x18, built-in Magic Chef oven and range, birch cabinets. Hardwood floors, central heating. On lot 75x150 ft. Payments $71 month.

$100 DOWN

INCLUDING all costs to move in! This should suit you to a "T"! South 1st St. 3 bedrooms 12x14, 12x14, 12x12, walk-in closets, kitchen 12x15, living room 15x20, screened back porch. Hardwood floors. A large home with a low price — see it today! Payments $55 month.

RICHMOND ST.

LOOK AT THIS — it may be just what you've been looking for! 3 large bedrooms (all 12x15), plus a den 11x13! Attic fan, Venetian blinds. 18x14 storage room and garage. We'd like you to see this!

$100 DOWN

INCLUDING all costs to move in! New Natchitoches Road, W. M. Exceptional buy! Living room 14x17, kitchen 14x16, 3 bedrooms 11x12, 11x11, 13x15, just loaded with closets. Thermostatically controlled heating. On lot 100x150 ft. Payments $52 month. Call now!

$50 PER ACRE

10,000 ACRES river bottom land with virgin timber, 70 miles out of Monroe.

1 ACRE

ON OLD Bastrop Road. 2 miles from overpass. Only $2800.

KINNEY REALTY, FA 5-9906

REAL ESTATE FOR SALE

(75) Houses

MOVING? Use "Sanitized" vans. Call Dixie Moving & Storage, Inc. FA 3-9181.

BRADFORD BUILT HOMES

Custom built, your plans or ours. Days FA 5-3396, nights FA 5-5352

SOUTHSIDE

4 BEDROOMS, 2 bath home. SACRIFICE for $8,500. $200. down.

1501 SOUTH 9TH

3 BEDROOMS, built-ins. Small equity, assume $10,086.31. $62 monthly.

306 CHAPPELL ST.

OFF STANDIFER. Greatly reduced! $3,950. $200. down, $35. mo.

FREEDA MICKEL

REALTOR | FA 3-8858

REAL ESTATE FOR SALE

(75) Houses

FHA

no cash necessary

I HAVE KEYS

CALLS APPRECIATED

713 SHORE DR. in Bayou Shore Addition. 3 bedrooms, 2 baths. Excellent location.

1500 S. 10TH. 3 bedrooms	$8,000.
900 S. 10th. 3 bedroom	$8,500.
1701 S. 3rd	$7,200.
505 S. 4th	$7,250.
1305 S. 4th	$7,250.
1700 S. 6th	$7,750.
1303 S. 8th	$7,750.
809 S. 16th	$5,700.
808 S. 19th	$5,700.
1502 ALABAMA. 2 bedroom	$7,500.

LILLIAN DAVIS

REALTOR | FA 2-8422

NOW COMPLETED!

2305 Amalia Drive, Forsythe Park Subdivision.

3 Bedrooms, 2 full baths, paneled kitchen and family room. Double Carport. Paved street and sidewalk.

DESIGNED FOR FAMILY LIVING!

FA 2-3124

TROY & NICHOLS

"LIST WITH CONFIDENCE"

MONROE

COLLEGE AVE. 3 bedroom asbestos siding. Single carport. Small down payment on new FHA loan.

PARK AVENUE — Best section, old house. Brand new fixings, - roof - paint-paper. A large comfortable home for only $12,500. FHA financing available.

COTTONWOOD DR. Like new 3 bedroom brick. 2 full baths, carpeted, built-ins, air conditioned, double carport. Large lot with trees. Call for appointment.

KATHERINE DRIVE. — Wood-burning fireplace. Built in oven and range. 3 bedrooms, 2 baths. This one you must see.

GORDON AVE. 3 year old brick. 2 large bedrooms, 1½ baths, wall to wall carpet. ALSO large workshop and garage with bath. Corner lot fenced. Only $450 down.

SPENCER — 3 bedroom. Larger than most. Good closets and built-ins. Convenient to neighborhood stores, churches, and 4 schools.

1311 SOUTH 1st — Like new, 3 bedroom, 2 bath home. Corner lot. $12,000 with $400.00 down.

2704 SOUTH GRAND — 3 bedroom brick — Glassed in front porch. Let us show.

FOSTER ST. . . . Nice 2 bedroom home. Payments $69.21 per mo. Pay small equity and assume loan.

GEORGIA STREET — 3 bedroom brick — Built-ins, easy to buy.

1106 SOUTH 6th — 2 bedroom and den. To be redecorated. Small down payment, easy to buy.

LAKESHORE — Like that area? We've got 2 beauties, both have 3 bedrooms and 2 baths. See them both and take your pick.

BAYOU FRONT — White brick, 3 bedrooms, 2 baths — Too many features to mention. If you like the bayou and who doesn't, you should see this one. You are bound to like it.

308 BRES — 3 bedroom home, vacant, convenient, and close-in.

EMERSON ST. — 3 bedroom, fireplace, carpeted, built-ins, 2 baths and double carport.

SOMERSET DRIVE—like new. 3 bedrooms, 2 baths, family room, double carport, air conditioned.

1500 SOUTH 5TH. 3 bedroom brick. Central heat. Carport. Priced to sell at $11,300. on new FHA loan.

1704 SOUTH 7TH. Redecorated 2 bedroom brick. Central heat. Only $8,500. on new FHA loan.

WEST MONROE

506 CLAYTON. There's high value and low price tag on this modest 3 bedroom frame asbestos siding home. Carport, washer plumbing, paving paid. Call us for particulars.

THOMPSON ST. — 2 bedroom home. Needs a little fixing, reduced to $7,000.

LINCOLN ST. — 2 bedroom home in excellent condition.

WEST HIGHLAND — Like new 2 bedroom brick with den. Woodburning fireplace and double carport.

LAZARRE ST. — Excellent buy, 3 bedrooms and separate den. 2200 sq. ft. living area. New roof, aluminum siding, redecorated and only $12,000.

McNEIL ST. — Nice 2 bedroom frame with carport. Nothing down to veterans.

ACREAGE, LOTS & COMMERCIALS

PINE RIDGE RD., W.M. 3 bedroom home on 2½ acres.

GREEN RD., W.M. 3 bedroom home on 19 acres. $20,000.

SLOCUM ROAD — Nice 2 - bedroom home on over an acre lot on blacktop road. Small down payment on new FHA loan.

WHEELER - WALKER ROAD — Near Swartz. 2 bedroom home on 4½ acres.

RIVERTON — 7 acres on Ouachita River with 6 room tenant house. Price reduced to $5,700.

LOT . . . West Fairway, Forrest Park Addition, W.M. Build your home on this fine lot for $4,000.

We can offer several FHA and VA owned houses with no down-payment. Now is the time to buy. CALL US TODAY!

WE HAVE OTHERS

TROY & NICHOLS REALTY, INC.

REALTORS | PHONE FA 5-2625
NIGHTS AND SUNDAYS CALL
Mrs. Bobbye Galloway, FA 2-0747 | Nita Brinson, FA 2-8206
Karl Solomon, FA 3-2211 | Vernon Maxwell, FA 2-5570

"LIST WITH THE LEADER"

WEST MONROE

NEW LISTING

ASSUMPTION! Wheelis St., W. M. 3 large bedrooms, living room, kitchen and dining room combination with natural finish cabinets. 208 ft. deep lot, cyclone fenced, with large bearing pecan and shade trees. Payments only $58 a month. Clean as a whistle! (269)

PRICE Reduced! Pine Grove Sub., W.M. Susan Dr. On a 100x140 ft. lot with stately pine trees. Brick home, living room with exposed beams, fireplace, carpeted dining room, kitchen-family room 22x12, paneled, with 42 ft. of cabinets, built-in oven and range, dishwasher, refrigerator, broken quarry tile floor. 4 large bedrooms (master bedroom 18x14), 2 ceramic baths, dressing table. Acoustical ceilings, central heating and air conditioning, attic fan, washer and dryer connections, drapes. All city conveniences. (57)

SHADY OAKS, W.M. 3 bedrooms 12x12, 12x12, 12x14, 12x18 living room, knotty pine kitchen with 34 ft. of cabinets, built-in oven and range. Panel ray heating, washer and dryer connections. Carport. Lot 104x200x144 ft. (59)

WESTERN AVE., W.M. Assumption! Make offer on $3000 equity! Must move! Shady acre lot. Brick, 3 bedrooms, 2 ceramic baths, dining room, kitchen-family room, with built-in oven and range, disposal, refrigerator, 35 ft. of cabinets! Centrally air conditioned. Double carport. (171)

NEW LISTING

ASSUMPTION. Westwood Dr., W.M. Brick, 3 bedrooms, 12x12 each, ceramic bath, 21x16 living room, 24x12 kitchen with built-in oven and range, 34 ft. of cabinets, breakfast bar. Central heating, attic fan, washer and dryer connections. Carport. Lot 80x150 ft. (253)

NEW LISTING

NO DOWN Payment. Ridgeway Dr., W. M. Brick, 3 bedrooms, 1½ baths, 13x12 living room, 13x12 paneled kitchen with 16 ft. of birch cabinets. Panel ray heating, attic fan, washer connections. Breezeway to carport. Lot 97.5x130 ft. (257)

NEW LISTING

HIGHWAY 80, W. M. 6 acres. 1300 sq. ft. home, front and back porches, 3 bedrooms, bath, 14x14 living room with wood-burning fireplace, 14x14 dining room, 10x12 kitchen with 24 ft. of natural finish cabinets. Washer and dryer connections, blinds, drapes, hardwood floors. Under fence, good pasture, barn. Deep well. Large trees. (259)

NEW LISTING

OFF JONESBORO Rd., W.M. 10 acres. Brick, 1414 sq. ft. of living area. 4 bedrooms, 2 ceramic baths. 16x14 paneled living room, 12x12 paneled dining room, 14x12 paneled kitchen with 30 ft. of birch cabinets, Formica counter tops. Central heating, attic fan, washer connections, drapes, some acoustical tile ceilings. Also very nice 5 room home. Deep well. (260)

NEW LISTING

WESTWOOD Dr., W. M. Assumption. Brick, 1160 sq. ft. plus 12x8 outside storage. 3 bedrooms 12x12, 14x14, 14x12, ceramic bath, 16x14 living room, 22x12 kitchen with 26 ft. of knotty pine cabinets, built-in oven and range. Central heating, attic fan, washer connections. Carport. (262)

NEW LISTING

WESTWOOD DR., W.M. Assumption. Brick, 3 bedrooms, ceramic bath, 15x14 living room, 14x21 kitchen with built-in oven and range, 28 ft. of birch cabinets, utility off the kitchen. Central heating, attic fan, washer and dryer connections. Carport. Lot 80x150. (267)

NEW LISTING

THOMPSON, W.M. Brick, 3 bedrooms 12x12 each, 16x12 living room, 12x10 dining room, 16x12 kitchen with electric built-in oven and range, 27 ft. of birch cabinets. Central heat, attic fan, washer and dryer connections, blinds. Carport. Lot 75x150 with fence, pine and pecan trees. (265)

KENNY LANE, W.M. 2-story home on large lot, big shade trees, fenced across the back. 3 bedrooms, tile bath. Central heating, washer connections, drapes. Basement plumbed for 2nd bath. (46)

WEST MONROE

NEW LISTING

NO DOWN payment. North Ironwood Dr., Sherwood Forest, W.M. Brick, 17x5 porch with 5 ft. overhang, 3 bedrooms, 2 baths, 17x12 living room, 20x13 kitchen combination with 17 ft. of cabinets, built-in oven and range, 8x5 utility with washer and dryer connections. Central heating, attic fan. Carport. Lot 90x150 ft. with lots of trees. (256)

NEW LISTING

204 HEARD St., W. M. Tremendous living room, large kitchen and dining area with built-in oven and range, 3 bedrooms. Completely remodeled. Total price $10,500. Low down payment. (114)

LONG ST., W.M. Brick and frame home on 75x130 ft. lot. 1110 sq. ft. of living area. 2 bedrooms 12x12, 12x17, double closets, living room 12x16, dining room 12x15, kitchen with lots of cabinets. Hardwood floors, attic fan, blinds, dryer connections. Garage. Priced AT ONLY $8650. Owner will work out any reasonable kind of deal. (49)

LINDEN Dr., W.M. Terrific bargain! 2000 sq. ft. split-level brick for only $18,000! Centrally air conditioned, drapes, 3 carpeted bedrooms 12x12, 12x14, 12x14 with double closets, 2 ceramic baths, 14x16 living room, 16x30 den, kitchen with 30 ft. of birch cabinets, built-in oven and range. Double garage. Lot 140x90 ft. (197)

OAK St., off Wallace Wilson Road, W. M. 3 bedroom brick home in beautiful 1½ acre setting with large trees. Living room 18x16, brick fireplace, paneled kitchen-family room 30x13 with built-in Tappan oven and range, refrigerator included, utility room. 2 bedrooms paneled with double closets, master bedroom has 2 double closets, 2 ceramic baths, dressing table. Centrally air conditioned and heated, blinds, drapes, attic fan, washer and dryer connections, acoustical ceilings throughout. Partially covered 40x18 patio, barbecue pit, piped for gas, fish-fry pit, 6 ft. redwood privacy fence. (43)

SUNSHINE Heights, W.M. Brick, 4 bedrooms, 2 ceramic baths, tremendous living and dining room, kitchen with built-in oven and range, snack bar and drop leaf counter. Central heating and air conditioning. Large corner lot, large patio with brick double oven-type barbecue pit. Double carport with separate room and bath — could be used as an apartment or servant's quarters. (70)

MARIDALE, W.M., Country Club Area. Air conditioned and centrally heated brick home. 3 bedrooms (12x12, 12x14, 12x12), 16x14 living room, 16x12 kitchen-dining area, natural finish cabinets. Attic fan, blinds, drapes. Carport. Lot 100x150 ft., cyclone fenced back yard. (108)

RAINBOW Dr., on lake, Lindsay's Countryside Sub. 1800 sq. ft. brick under construction. Buy now and choose your own colors! 3 bedrooms 12x12, 12x11, 12x12 with double closets, 2 ceramic baths, living room 12x14, kitchen-family room 40x12 with built-in oven, range, dishwasher, disposal. Crane central air conditioning and heating. Double carport. Lot 208x300, large trees. (170)

CARTER, W.M., Lindsay's Countryside Subdivision! 1800 sq. ft. brick. 214x167 ft. lot, well landscaped, 15 large trees, cyclone fence. 15x12 living room, kitchen with 32 ft. of knotty pine cabinets, Whirlpool RCA double glass electric range and oven, ventahood, paneled den, 3 bedrooms 12x10, 14x12, and 13x10. Centrally heated, 4 tons of air conditioning, attic fan, drapes, blinds, washer and dryer connections. (37)

OFF JONESBORO RD., W.M. 1 acre, large trees. Front porch, 34x16 living room, false fireplace, 20x14 kitchen, 2 bedrooms (16x16, 14x16), ceramic bath. Attic floored for extra rooms. Panel heating, floor furnace, washer and dryer connections, hardwood floors, some acoustical ceilings. Blinds, drapes, TV-radio-record player combination included. $9000. (87)

AVANT and Hwy. 80, W.M. 1½ Acres, large trees, covered 20x12 patio. 2 bedrooms (16x18, 13x13), 18x24 living room, 18x18 dining room. Kitchen includes Frigidaire refrigerator, stove, washing machine, front porch. Attic fan, blinds, drapes. Separate 16x24 storage building with ½ bath, sink. Adjoining 2½ acres also available. (7)

CUTLER

REALTY-REALTORS-DIAL FA 5-9611

REAL ESTATE FOR SALE

(75) Houses

New PINE GROVE ACRES, W.M.
RUSSELL & HAZEL
Realtors FA 5-1706 or FA 2-9447

HAVE homes, lands, and commercial properties. Call
BEN F. GOZA, REALTOR
DIAL FA 3-5043

COUNTRY HOME
EXACTLY WHAT you have been looking for. A modern 2 bedroom rural home. 2 miles from city limits. W. M. off Walls-Williams Rd. No down payment to GI's.
BETTER BUYS
REALTY CO.
FRANCES JACOLA, REALTOR
FA 5-6541 or FA 2-3493

Irene Reid, Realtor
INVEST
In Well-Located
Revenue Property
NEW LISTING
600 FT. facing Highway 80. DeSiard St., on the lake. With 6 apartments. Nice income. Central heat and air. Call us for information.
7 APARTMENTS, completely furnished. North Monroe, near Forsythe Ave., 1 block from the bus. Corner lot. Will pay out in less than 10 years. All in excellent condition. Mostly individual buildings. If you are looking for a good investment, a good business, choice properties at a reasonable figure, here it is! Consists of 1 and 2 bedrooms, living room, dining, kitchen, bath. Large 2-story duplex, 1-story duplex, single 5 room house, 2 garage apartments, 8 garages. An independent living for yourself in this investment. Call us for further information.
NICELY FURNISHED
DUPLEX, W.M.
ON CORNER lot within a few blocks of the school, grocery store and new Highway I-20 bridge. Consists of living room, dining area, 2 bedrooms, kitchen, utility, bath. Lovely hardwood floors, window fans. Paving and sewerage paid. Rented all the time. Revenue $110 a month. Selling for a steal. If you are looking for good revenue property, here it is!
DUPLEX, near Neville, furnished. Only $13,500. Good investment.
INVESTMENT! 4 plex. Furnished apartments, brick. Near Neville school. 10-year pay-out. Rented. Restricted.
Irene Reid
REALTOR—OWNER I & S REALTY, Inc.
FA 5-4373 or FA 3-1679
AND FA 5-4374
IRENE REID, FA 3-1679
JUANITA DAIGLE, FA 5-5058
EDITH YARBROUGH, FA 2-6480
THELMA BYRD, FA 2-1578

DELIGHTFUL EYEFUL
WELL located (in beautiful Norris Pinecrest Sub., W.M., on Pineway Dr.), and quality constructed new brick home! Distinctive design plus features such as 3 large bedrooms, 2 full ceramic baths, birch paneled den and kitchen with built-in oven and range, extra large living and dining combination. And it's centrally air conditioned and heated! Double carport. On large lot covered with trees. See this without fail TODAY!
TERMS TO PLEASE
THIS HOME is easy on the pocketbook—already financed — just pay $75 down and assume present loan, with monthly payments only $62 a month including insurance and taxes. Features 3 bedrooms, panel ray heating, attic fan. Carport with storage room. Located 408 Sandal St., W.M.
LOW-LOW-ASSUMPTION
THESE terms are hard to beat! Just pay a very small equity and assume low, low payments of $64 including insurance and taxes . . . and you become the happy owner of this home on Butler Ave., just a block of Claiborne School, W.M. Features include 3 bedrooms, forced air and panel ray heating, attic fan. Carport with storage room. Why not see this one today!
BUTLER
REAL ESTATE
AND CONSTRUCTION
REALTORS DIAL FA 3-1341
NIGHTS CALL FA 2-2488

"LIST WITH THE LEADER"
SOUTH
NEW LISTING
FLORIDA St. Low assumption, low monthly payments. Living room 18x15, kitchen 18x18 with 20 ft. of natural finish cabinets, 2 bedrooms, 12x12, 14x14. Venetian blinds, washer connections, hardwood floors, disappearing stairway to attic. Carport. Fenced back yard. (252)
NEW LISTING
SOUTH 7TH. Assumption, low monthly payments. Living room 16x12, kitchen 12x14 with 20 ft. of natural finish cabinets, 2 bedrooms 12x12 each. Panel ray heating, washer connections. Cyclone fenced. (263)
NEW LISTING
PLUM St., Monroe. Carpeted living room 16x14 dining room, 12x14 kitchen with 24 ft. of natural finish cabinets, 2 bedrooms 14x14 each. Blinds, hardwood floors, washer connections. Back screened porch, open front porch. Lot 75x100, fenced in back on 2 sides. (266)
NEW LISTING
DICK TAYLOR St. Asbestos siding home, 12x14 front porch with awnings, 19x9 living room, 12x10 kitchen, 2 bedrooms 19x10, 18x14, 10x8 screened back porch. Floor furnace, washer connections. Garage. Lot with pine trees. (258)
SOUTH 5TH. Living room 12x17, kitchen-dining area 12x17, 2 bedrooms 11x13, 11x12 with double closets. Attic fan, washer connections, Venetian blinds, drapes. Lot 60x150 ft., cyclone fenced back yard. (51)
SOUTH 10th. Assumption. Brick home convenient to Plum St. Schools. Carpeted living room, kitchen 10x14 with 20 ft. of knotty pine cabinets, built-in oven and range, 3 bedrooms (master bedroom carpeted), ceramic bath. Central heating, attic fan, washer and dryer connections. Carport. (71)
LOW Assumption. Gordon Ave. Living room 15x15, dining room 15x15, large kitchen with pantry, 2 bedrooms (15x15 each). Hardwood floors, washer connections, drapes. This home needs some repairs, but some wise buyer will pick this up at the right price and save $$$$! Already financed on 5¼ per cent G.I. loan, payments only $57 including taxes and insurance, with approximately 20 years left on loan. Balance of loan only $6900! (62)
NEW LISTING
RICHMOND ST. available February 1st. Brick home, 3 bedrooms, ceramic bath, 14x12 living room, 16x14 kitchen with 28 ft. of birch cabinets, built-in oven and range. Central heating, attic fan, washer and dryer connections, drapes, telephone jacks. Carport. Lot 150x75 ft. (233)
CUTLER
REALTY - REALTORS - DIAL FA 5-9611

Troy & Nichols
"LIST WITH CONFIDENCE"
MONROE
2326 RACINE. 3 bedrooms, 2 baths, $14,250. Nothing Down.
305 CURVE DR. 3 bedrooms, 1½ baths, $12,200. Pay $72.52 mo. plus taxes and insurance.
1413 S. 10th. 3 bedrooms, carport, $8,600. Nothing Down.
1508 S. 10TH. 3 bedrooms, carport, $8,600. Nothing Down.
100 PHILLIPS. 2 bedrooms, $7,250. Pay $43.09 mo. plus insurance and taxes.
109 AZALEA DRIVE. 2 bedrooms, carport, $10,800. Nothing Down.
716 SHORE DRIVE. . 3 bedrooms, carport, redecorated. $11,500. Nothing Down.
2306 DeBASTROP DR. 3 bedrooms, carport, $12,500. Nothing Down.
2320 SAUVELLE DR. 3 bedrooms, carport, 2 baths. Nothing Down.
2311 SAUVELLE DR. 3 bedrooms, carport, 2 baths, $15,300. Only $300 Down.
1413 S. 10th . . . 3 bedrooms, Carport, $8,600. Nothing Down.
1721 S. 8TH. 3 bedrooms, carport, $11,800. Nothing Down.
900 S. 10TH. 3 bedrooms, carport, $8,500. Nothing Down.
1101 S. 3RD. 3 bedrooms, garage, $9,000. Nothing Down.
1307 S. 8TH. 2 bedrooms, asbestos siding, $8,000. Nothing Down.
WEST MONROE
217 CARTER DR. 3 bedrooms, carport, $11,000, $65.38 mo. plus taxes and insurance.
104 RIDGEGROVE. 3 bedrooms, carport, $9,000. Nothing down.
123 AVANT ST. 2 bedrooms, dining room, large kitchen, 210x300 lot. Redecorated. $11,950. Nothing Down.
205 GILBERT. 3 bedroom brick, 2 baths, carport, $13,350. Nothing Down.
200 HEIGHT ST. . . 2 bedrooms, den, carport, $9,750. Nothing Down.
307 MAY . . 2 bedrooms, garage, $9,000. Nothing Down.
100 KELLER ST. 2 bedrooms, carport, lot 75x205. Nothing Down.
WE HAVE OTHERS
Troy & Nichols
REALTORS, 113 Jackson St., FA 5-2625
NITA BRINSON, FA 2-8206
BOBBYE GALLOWAY, FA 2-0747
KARL SOLOMON, FA 3-2211
VERNON MAXWELL, FA 2-5570

(75) Houses

JAMAR HEIGHTS
NEAR Lexington School. New 2 baths, 3 bedrooms and Den or 4 bedrooms. Carpeted Living Room and Dining Room. Air Conditioned. All electric Kitchen. Corner lot. 100 per cent G. I., FHA, Conventional. Immediate possession.
USREY LUMBER CO.
FA 2-7704 FA 2-7853

FOR COLORED
Easily Financed
LINCOLN PARK
MOST attractive and livable! 3 bedroom brick home with beautiful ceramic tile bath, modern kitchen with birch cabinets. Many extras including central heating. See this today!
STANDIFER ST.
NEED a larger home? See this 3 bedroom home with features such as forced air heating, lovely kitchen with birch cabinets, Formica counter tops. Carport and storage room. Call now on this!
Call FA 5-6327, or
FA 2-6037, or FA 2-7772

NORTHSIDE Monroe and W. Monroe Brick, 4 bedrooms, 2 full baths.
CARSON HOMES
LOYD FOX, BUILDER FA 3-0121

106 LUDWIG, W.M. Large older 2 bedroom home on 2 lots.
3 BEDROOMS, 1½ bath BRICK. Air conditioned. $16,900.
ON THE BAYOU. 3 bedrooms, 2 baths, den, air conditioned.
LEE AVE. 3 bedroom home. $6,100.
BAYOU LANE. 4 bedrooms, 2 baths, den.
BARGAIN 1504 South 5th. 3 bedrooms, 2 baths, living-dining combination, $10,000.
PRICE REDUCED! Northside. Milton, Gotta Sell! 2 bedrooms, den, 1½ bath, patio, air conditioned.
NORTHSIDE 4 bedrooms, 2 baths, Central air. ONLY $18,800.
600 TO 700 Sq. ft. office space N. 4th St. $150. and $175. Utilities paid.
DeSIARD ST. Established Grocery, 5 room house adjoining grocery. Lot 100x150. Very reasonable.
COLUMBIA, LA. Established Service station. Very reasonable.
20 ACRES, W.M., Arkansas Rd., 6 miles from bridge. Stocked fish pond.
BAYOU LOT. 100x350.
INDIAN MOUND BLVD. 100x175 lot.
DEBORAH DR. 200x300 ft. lot.
COMMERCIAL. Large lot on Roselawn.
JACK FLUCK
REALTY CO.
REALTOR FA 5-1869, FA 3-9932

To Veterans Only
$65 PER MONTH
Walters, W.M. No down payment! Full price, 11,100! 3 bedrooms, 1½ baths. Central heating, attic fan. Carport. Buy now—choose colors!
Highland Park
Construction Co.
M. L. SILMAN FA 5-5597

PORTER HOUSE
SPECIALS
NORTHSIDE - MONROE
606 EASON PLACE. 3 bedroom. Small equity and assume $71. mo. loan.
2607 KENMORE — between Park and Island Dr. — Furnished, pay $1400, and assume balance — CAN be bought for $800. down, unfurnished.
1611 MILTON. 2 bedroom and den. Owner will finance, with reasonable down payment.
1912 CIVIC. Very nice 3 bedroom home. Has about everything — We're ready to show you.
EASTSIDE - MONROE
208 CURVE DR. in Bayou Shores. 3 bedroom. Central heat, central air conditioning — Easy to buy.
HILL SECTION - WEST
BEAUTIFUL HOME among the trees. Corner Susan Dr. and Pine Grove in Pine Grove Subdivision. Completely furnished — WALK OUT DEAL! For Quick Sale, $24,850.
WE HAVE THE KEYS
TO ALL FHA and VA owned properties in the Twin Cities. May we help you to buy?
E. A. PORTER REALTY CO.
SINCE 1928
Realtors 303 Arkansas
FA 5-3826 OR FA 5-2867
Nights or Sundays Call;
FA 5-2867; FA 2-1547; FA 2-3961

"BETTER BUYS"
NEW LISTING. Lovely new 3 bedroom blond brick, kitchen, den, combination, built-ins, 2 full baths, large rooms, plenty storage, double carport, corner lot, near Glenwood Hospital, W.M.
307 BELL (College area) 3 bedroom and den home on 2 large lots, plenty of shade trees. Only $9,700.
SOUTHSIDE Monroe, duplex plus small house. $10,500. Excellent revenue.
4½ PER CENT LOAN. Northside Monroe. Near Lexington School. Extra nice. 3 bedrooms. Pay equity, assume loan. $58.31 mo.
EXACTLY WHAT you have been looking for. A modern 2 bedroom rural home, 2 miles from city limits, W. M. off Walls-Williams Rd. No down payment to GI's. Call now, won't last long.
306 ARKANSAS RD., W. M. Price Reduced on this lovely home on lake. 3 bedrooms, den, 2 baths, tree covered landscaped lot.
110 LOMALAND, W.M. 3 bedrooms, separate dining room. Cyclone fenced lot on river. $100. down, $92. monthly.
CYPRESS ST., W.M. Building suitable for store or shop. Living quarters upstairs. 49x75 corner lot.
CAMP at HERBERT, LA. Nice camp house, furnished. On Maringo Lake. Lot 100x350.
1907 SHERWOOD Dr. 3 bedroom brick, den, 2 baths, built-ins, carpet, double carport. Terrific buy $19,000.
311 CARLTON. Cash "as is", $8250.
NO DOWN PAYMENT
ON ANY OF THESE
PAYMENTS DO NOT INCLUDE TAXES AND INSURANCE
SOUTHSIDE
505 S. 4th, 2 bedroom, $43. mo.
1700 S. 6th, 2 bedroom, $45.50 mo.
1007 S. 7th, 2 bedroom, $45.50 mo.
1502 ALABAMA. New Listing! 2 bedrooms $44.59 mo.
404 THOMAS 2 bedrooms, dining room, garage, $48.10 per month.
1303 SOUTH 8th, 2 bedrooms, $47.50 per month.
1721 SOUTH 8th, 2 bedrooms, $47.50 per month.
1413 SOUTH 10th, 3 bedroom, carport $51 per month.
207 MOUTON, 2 bedroom carport, $37.50 per month.
NORTHSIDE
2226 RACINE, 3 bedroom, $84.70 mo.
2306 DeBASTROP, 3 bedroom brick $74.31 per month.
2320 SAUVELLE, 3 bedroom brick, $87.68 per month.
1702 SPENCER, 2 bedroom, large den, $76 per month.
LAKESHORE
306 BEASLEY, 3 bedroom brick, 2 baths, double carport, $87 per month.
716 SHORE Dr., 3 bedroom brick, 1½ baths, $68.36 per month.
109 AZALEA, 2 bedroom, double carport, $64 per month.
WEST MONROE
611 RIVERBEND, 2 bedroom, $51.50 mo.
202 W. HEIGHT, 2 bedroom, $53.50 mo.
104 RIDGEGROVE, 2 bedroom, carport, $53.50 per month.
807 NEW Natchitoches Rd. 3 bedroom garage, $50.53 per month.
208 GROSS, 3 bedroom brick $65.38 per month.
110 HIGH Circle, 3 bedroom brick, split level, 2 baths, $84.80 per month.
803 AUDUBON, 3 bedroom, garage, $65.28 per month.
3019 NORTH 12th, 3 bedroom brick, $65.38 per month.
217 CARTER, 3 bedroom brick, $65.38 per month.
LOTS
1004 SOUTH 4th, 50x150. Residential.
DIVISION at Fairfield, 100x150, corner suitable for apts. or business.
COLE Ave., college area, 200x155, ideal apt. site.
BREARD St. north of Louisville, 2 adjoining 100x160 lots, trackage.
INDUSTRIAL, 6 acres between Breard and Louisville. Trackage.
INDUSTRIAL — 2 offices and warehouse on a 156x300 ft. lot, ½ block off Louisville. Priced right.
HUDSON Lane at North 11th 201x295 corner. Trackage.
TOWERVIEW Addition, 7 adjoining lots Excellent buy.
BETTER BUYS
REALTY CO.
FRANCES JACOLA, REALTOR
FA 5-6541 or FA 2-3493

REAL ESTATE FOR SALE

(75) Houses

PRICED TO SELL
NEVER BEFORE so much house for so little money. 3 bedroom brick. 2 full tile baths, central air, large paneled family room with built-ins, tons of storage, double carport, on corner lot. WE WILL TRADE.
NORTHEAST REALTY CO. FA 3-2770

"LIST WITH THE LEADER"
CUTLER
REALTY
SOLD OVER
$1,500,000
OF PROPERTY IN 1963
AND needs listings in all parts of town.
CUTLER
REALTY—REALTORS—DIAL FA 5-9611

ON D'ARBONNE, Farmerville, La. We have land, lots, homesites, camp sites and commercials. OVER 1300 ACRES to choose from with WATER FRONTAGE.
SOUTHSIDE, Monroe 3 bedroom, 1 bath. $59. per mo. WILL TRADE.
ASSUMPTION 110 Phillips. Corner lot. 2 bedroom. $350. down, $50.50 per month.
ASSUMPTION S. 12TH. 3 bedroom brick. Built-ins, corner lot. $100. down, catch up notes. $85. monthly.
ASSUMPTION 1708 S. 6th. 3 bedroom. Extra clean. $300. down, $69. per month.
ASSUMPTION 1713 S. 7TH. 2 bedroom brick. Extra clean. $450. down, $65. mo. Balance less than $9,000.
ASSUMPTION 408 Lula Dr. (Lakeshore). Across from school. 3 bedroom brick. $83. mo. Pay equity.
ASSUMPTION. Parkview Addition. 3 bedroom. $200. down, notes $83. mo.
FOR COLORED NEW FRONTIER SUBDIVISION. Lots, 125x100. $300. per lot. $15. down, $8.86 month. Located highway 80 East on Stubbs-McCormick Rd.
T. E. GIVENS
H. S. RISER
REALTY
LICENSED & BONDED
BUY - SELL - DEVELOP
7223 DeSiard St. Ph. 325-8293, FA 5-6781 or Ph. 4161 Mangham, La.

HOMES
LIKE THIS AREA HARD TO FIND
300 MONTGOMERY, W.M. Good business location. Corner lot. Ideal for big family or could rent as apartments. Completely redecorated inside and out. ONLY $6,250.
WE HAVE KEYS
TO ALL FHA HOMES — FIND THE one of your choice and CALL
PETTIT REALTY
OFFICE FA 2-4105
LORRIS PETTIT, FA 3-2704
EARL PETTIT, FA 2-0758

READY FOR OCCUPANCY
2313 Bienville
3 Bedrooms, Brick, 2 Baths, den, built-ins in Kitchen.
UNDER CONSTRUCTION
2321 Whitney Drive
3 Bedroom Brick, 2 Baths with dressing room, Den, Gas or Electric Built-Ins.
CHOOSE OWN COLORS
LEONARD TAYLOR
BUILDER
FA 3-3513

WHATEVER YOUR FAMILY SIZE . . .
THERE'S A HOME FOR YOU . . .
QUIET LUXURY
IS FOUND in this lovely 3 bedroom, 1½ bath brick at 1202 GLENMAR . . . Large shade trees, 100 x 150 ft. lot. Other features include den, year round air conditioning, double carport and many more. Call for appointment and see for yourself.
BEST BUY
ANYWHERE for the large family with small savings. NO DOWN PAYMENT necessary. 3 bedrooms, living-dining combination, brick, 2305 DeBastrop Dr. ONLY $11,300.
NEW LISTING
1501 COLLEGE AVE. Brick. 3 bedrooms, 1½ baths, central heat and air, double carport, DEN, carpeted throughout — Built-in oven and range. Small equity and assume loan.
HATS OFF
TO THIS fine buy with NOTHING DOWN and $52. month including taxes and insurance . . . 1613 South 4th. Redecorated 2 bedrooms, kitchen-eating area home.
LARGE BRICK
HOME situated on 10 acres cornering on Cheniere-Drew Rd. and Arkansas Rd. across from Drew school. Large Pecan trees surround.
70 ACRES
ON ARKANSAS RD. just across from Drew school. Improvements include: Large metal barn, 4 room house and a 3 acre pond.
AN ADDRESS
AND HOME you can be proud of. Quaint 2 bedroom at 601 SOUTH 4TH. Only $300. down, $57.66 monthly and move in.
ALL DRESSED
UP WITH such features as Custom kitchen with built-in oven and range, large 2 bedrooms, separate dining room, living room and paneled DEN with built-in sofa-bed. See it at 2305 MYRTLE.
TIP TOP
CONDITION describes this 2 bedroom White frame home with living room, kitchen, plumbed for washer and dryer. ONLY $8,000. Located at 206 K St.
MAKE OFFER
ON OWNERS EQUITY, appraised for $23,000. Loan balance approximately $17,000. 3 bedrooms, 2 baths, den and air-conditioned. 302 FORTUNE DR. This Property Must Be Moved IMMEDIATELY!
YOU'RE IN LUCK
IF YOU'RE looking for a Colonial brick on Northside of Monroe. This one has year 'round air conditioning, 3 bedrooms, 2 full baths, living room, dining room and paneled den. Fenced yard. ALSO play house and brick terrace. Excellent Buy!
OUTER SPACE
AND INNER SPACE makes this fine masonary home on lot 125 x 230 an exceptional buy. 1503 PARK AVE. 2-Story. . . Downstairs: entrance hall, living room, library, dining room, sun porch, kitchen and bath . . . Upstairs: 4 bedrooms and 1½ baths. Call for appointment NOW!
ACRES & HOME
4 3-10 ACRES with 2 bedroom frame home on Hickory Bend Lane, W.M.
FOR COLORED
4 ROOM house and 2-3 acres. Highway 80, past Claiborne. Owner will finance. Call for particulars.
COMMERCIALS
CYPRESS, W.M. Commercial lot. $6,000.
LOUISVILLE AVE. Lot 100 x 150. Will sell, lease or build to suit.
FOR LEASE, or SELL. Brick building. 2900 sq. ft. Plenty PARKING SPACE. Located on Cypress, equipped for Grocery store if desired or etc.
TOWER DRIVE . . . 160 ft. corner lot. MAKE OFFER! Owner will finance.
ACREAGE & LOTS
3.5 ACRES. Large trees. Close in $4,000.
5.3 ACRES. Large trees. Close in. $5,500.
5 ACRES just off Swartz blacktop. $1375.
BEAUTIFUL tree studded lots, close to Swartz school. $1250. Excellent Terms!
10 ACRES on PRAIRIE RD. $7,500! Excellent Buy!
300 ACRES on Southside. Frontage available on Highway 165 and new 165 bypass. Residential lots. Commercial or industrial tracts available with railroad frontage.
PECAN DR. 75 ft. frontage. $1850.
OLD BASTROP RD. 150x665, $1195; 187x665, $2575 — Terms.
LOVE RD. 165x400. $2750.
CARTER
REALTY CO.
REALTORS OFFICE FA 3-6637
FA 5-4483 or 322-1162

CROSSWORD PUZZLE

ACROSS
1. Step
6. Charts
10. Flesh-eating
13. Stack of hay
14. Turk. regiment
15. Toward
17. Exclamation of disgust
18. Wheat husks
19. W. Ind. beverage
20. Spirit: Egypt. myth.
21. Expensive
22. Pelt
23. Foreman
24. Woodland deity
25. Onset
27. Yarn
28. Sacred
29. Tender
30. Ital. river
32. Total
33. Sulk
34. Stripe
35. Mother
36. Emanation
37. Deserve
38. Boston Red Sox outfielder
41. Those
42. Tablelands

DOWN
1. Brushwood
2. Siberian forest
3. Roguish
4. Cuttlefish secretion
5. Jap. length measure
6. Tooth
7. Irish islands
8. Haw. food
9. Son of Ra
11. Sp. length measures
12. Ponder
16. 1/10th of an ephah
18. Finest
19. Ceremony
21. Salt-water fish
22. Stop
23. Hairless
24. Reliable
25. Delusion
26. Now
27. Yellow sapphire
29. Rueful
30. Fur hood
31. Bird life
33. Silent
34. Edible fish
36. Residue
37. Dutch uncle
39. Near
40. Type square

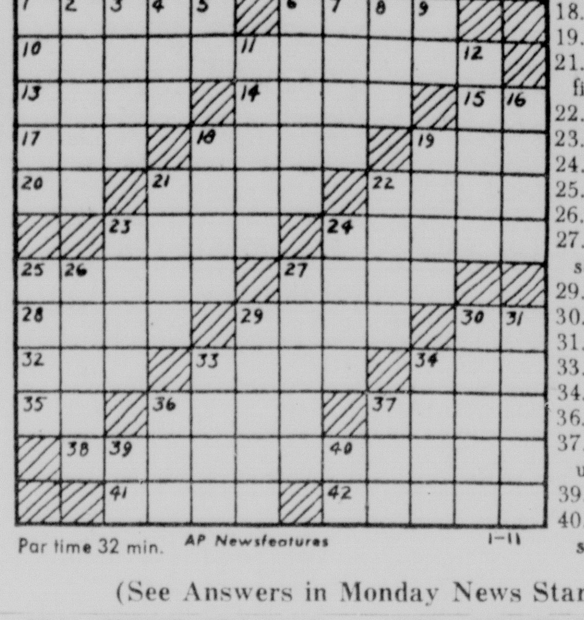

Par time 32 min. AP Newsfeatures 1-11

U	S	E		G	A	D		H	E	R	B
D	E	S	P	A	I	R		A	L	E	A
A	M	N	E	S	T	Y		L	E	F	T
L	I	E	N				C	O	V	E	
			S	I	G	M	A		A	R	M
H	A	S		R	A	I	D		T	E	E
I	C	E		A	V	E	R		E	E	L
M	U	M		D	E	N	E	B			
	T	I	M	E				A	C	O	R
R	E	N	O		A	N	A	L	O	G	Y
A	L	A	R		D	E	C	U	P	L	E
P	Y	R	E		O	F	T		Y	E	S

SOLUTION OF YESTERDAY'S PUZZLE

(See Answers in Monday News Star)

REAL ESTATE FOR SALE

(75) Houses

WE BUY, Sell, Trade, or Swap all kinds of property. FA 2-4691, day or night.

LOOKING FOR A HOME? Don't buy until you see this one at 104 Somerset. 3 Bedroom brick, 1½ bath, family room, kitchen with Tappan coppertone built-ins, beautiful birch cabinets, laundry room, large storage room, lot 100x150 ft. 373-0847.

NORTH Park Village, 3 bedroom brick, 1½ baths, built ins. No down payment. FA 5-5613.

3 LOTS, large bearing pecan trees, cyclone fence. 3 bedroom, 2 bath and den home. Screened patio 16x27. Only $18,750. 105 Vernon. Call owner, FA 2-0270

MODERN DESIGN
THAT WILL appeal to you — with brick planter in front. Conveniently located on North 8th, W.M. Large brick home with 1500 sq. ft. of heated area, 3 bedrooms, 2 baths, and kitchen-family room. Centrally heated. Scenic back yard overlooking lake. $100 will handle—so call right now!
SO SAFE
FOR the little ones! On a child-safe street within walking distance of Claiborne School on Dixie Dr., W.M. Brick wainscot 3 bedroom home on 100x140 ft. lot. Only $100 needed to own this!
EASY PAYMENTS
OF ONLY $58.50 per month after a very, very small down payment — makes you the owner of this 3 bedroom frame home on Southside.
S-P-A-C-I-O-U-S
YES there's 1500 sq. ft. of living area in this 3 bedroom wainscot home. Located near Highland Park Country Club, W.M.
MODERN!
FAMILY designed and well located near Bayou DeSiard Country Club! 3 bedroom, 2 bath brick home. Only $100 makes the move!
HARD TO BEAT
NEAR OLIN. 3 bedroom frame home that can be yours for only $75 down and payments of $49.50 per month!
Bourland - Bourland
REALTORS, FA 2-9740, FA 5-2019

"LIST WITH THE LEADER"
CUTLER
REALTY
SOLD OVER
$1,500,000
OF PROPERTY IN 1963
AND needs listings in all parts of town.
CUTLER
REALTY—REALTORS—DIAL FA 5-9611

REAL ESTATE FOR SALE

(75) Houses

NEW 3 bedroom brick home at 2313 Bienville, 2 full baths with dressing tables, kitchen and built-ins and family room. Leonard Taylor, FA 3-3513, FA 5-1119.

LEDOUX
Exclusive Agents For
Town & Country
(1½ miles from St. Joseph home on old Sterlington Rd.)
and
Northpark Village
(2½ miles from St. Joseph home on Sterlington Hwy. 165 north)
TWO OF THE most beautiful Sub-Divisions in Northeast Louisiana. Lots covered with trees— Public Sewerage — New Grammar and Jr. High School to be built soon in this vicinity. We will CUSTOM build your new home to your plans or ours, on one of our lots or the lot of your choice.
Call Today
FA 2-0087
PH. 325-0481
STEVE GIBSON, FA 5-1301
William H. Ledoux, FA 5-8884

"LIST WITH THE LEADER"
CUTLER
REALTY
SOLD OVER
$1,500,000
OF PROPERTY IN 1963
AND needs listings in all parts of town.
CUTLER
REALTY—REALTORS—DIAL FA 5-9611

CORNER N. 6th, and Pine. Nice 4 bedroom, 2 bath home. Corner lot. Fine potential. $10,500.
NICE LOT on Pine with large 2-story home. Class 3-B. Business or income property. Lot 72 x 100.
NICE OLDER HOME on N. 2nd just off Louisville Ave. Wonderful potential. Class, B-3.
FOR THE DISCRIMINATING BUYER who wants a lot, not too large in size, 90 x 112, in the exclusive Deborah Dr. area facing Aurora St. Call.
TERRIFIC BUY in lot on Sterlington Rd. 200 x 450.
BEAUTIFUL LOT on Balboa Dr. 100x175. $2,750.
FHA HOUSES
UP TO $15,000
NO DOWN PAYMENT
Walker Glenn, Jr.
REAL ESTATE PH. 323-1709

"LIST WITH THE LEADER"
EAST
NEW LISTING
GUY Ave. Brick, 3 bedrooms, nice living room, large kitchen and dining area. 1300 sq. ft. of living area. Centrally heated. Large lot (271)
CORNER Curve and Lincoln. 4-year-old brick, 1600 sq. ft. 3 bedrooms (12x12, 12x14, 12x12 — 2 paneled, one has 3 double closets), 2 ceramic baths with glass enclosed showers over tubs. Living room 16x16, kitchen - family room 32x14 with 38 ft. of birch cabinets, snack bar, built-in oven and range. Central heat, 2½ tons air conditioning, attic fan, washer and dryer connections, drapes, acoustical tile ceilings. Double carport. Landscaped 100x155 lot. (133)
NEW LISTING
CORNER of Elmwood and Rosewood Dr., Town and Country Sub. Brick, 3 bedrooms 12x12, 13x15, 12x12, 2 with built-in bookcases, 2 ceramic tile baths with built-in dressing tables, living room 16x14, kitchen-family room 21x16 with 26 ft. of birch cabinets, built-in oven and range, dishwasher, disposal. 1800 sq. ft. of living area! 2 hall closets (one is cedar lined), 8x8 office off kitchen. Central heating and air conditioning, washer and dryer connections, blinds, drapes, attic partially floored. Paneled throughout, acoustical tile ceilings. Double carport. On well landscaped large corner lot with cyclone fenced back yard, large oak trees, patio, and screened back porch 10 x 10. (225)
BASTROP DR., North Monroe sub. Owner ready to deal on this one! Brick, 1800 sq. ft. 4 bedrooms, 2 baths, living room, 18x14, separate den, 15x30 with fireplace, kitchen-dining area, 12x25 with built-in oven and range, all stainless steel fixtures, 2 air conditioners, attic fan. Venetian blinds, drapes (valued at $500). Double carport. Large 100x170 ft. lot, large shade trees. (17)
ON THE bayou, Edgewater Gardens, Bon Aire Dr. Carpeted living room with bookcases, carpeted dining room 13x14, paneled den 16x19 with acoustical ceiling, Roman brick wood-burning fireplace, indoor barbecue pit, bookcases, paneled breakfast room with acoustical ceiling, modern suspended China cabinet, knotty pine paneled kitchen includes dishwasher, electric range. 3 carpeted bedrooms, 2 baths. Large front porch. Air conditioned, panel heat, attic fan, blinds, drapes, washer and dryer connections. Excellent inside and outside storage, 10x24 utility, large attic, partially floored (could be converted into 4 large rooms). Garage, workshop. Beautiful yard, patio barbecue. (20)
NEW LISTING
McGUIRE, College Area. Small front porch, 2 bedrooms 14x14, 16x14, living 21x14 room with fireplace and gas logs, 14x14 dining room, 20x10 den, 16x14 kitchen with natural finish cabinets, 1450 sq. ft. of living area plus large outside storage. Floor furnace, panel ray heating, 3 tons air conditioning, attic fan, washer and dryer connections, hardwood floors, floored attic, new aluminum screened. Garage. Corner lot 70x160 ft. with cyclone fenced back yard, 10 pine trees. (226)
ASSUMPTION, $450 cash! North Park Village, Shady Lane. Brick, 3 bedrooms, 1½ ceramic baths, living room 26x15, kitchen-breakfast area 20x10, with 44 ft. of mahogany cabinets, built-in Chambers range. Centrally air conditioned and heated, attic fan, drapes, utility room. Lot 75x150, patio. (45)
NO DOWN payment. Curve Dr. 1155 sq. ft. brick. 3 bedrooms, 12x14 kitchen with 26 ft. of birch cabinets, built-in oven and range. Centrally heated, attic fan, washer connections. Double carport. (251)

EAST
KATHY Lane, Owner says "sell" make offer! Town and Country Sub. 2-year-old brick, 1400 sq. ft. Living room 23x15, kitchen 26x13 with built-in Chambers oven and range, pantry, sliding glass doors to patio, 3 bedrooms, 12x13, 10x12, 10x12 with double closets, 2 ceramic baths, built-in vanity. Centrally heated, ducted for air conditioning. Double carport. Lot 100x150 ft. pine trees. (113)
ASSUMPTION! Ray Dr. 3-year-old brick, 3 bedrooms (14x14, 14x14, 11x14), double closets, 1½ ceramic baths, 16x15 living room, 14x21 kitchen-family room, knotty pine cabinets, built-in Tappan range, oven. Attic fan, central heating, washer and dryer connections, blinds, drapes. Corner lot 100x150. Locally appraised for $17,000 — selling for $14,800! (52)
COLLEGE AREA. New brick home, 1475 sq. ft. of heated area. 3 bedrooms 13x13, 16x12, 13x13, 1½ ceramic baths, 16x18 living room, 30x14 birch paneled kitchen-family room with birch cabinets, built-in oven and range, sliding glass doors to back yard, 12x8 utility. Central heating, attic fan, washer and dryer connections Double carport. (243)
LIONEL ST., under construction. Brick, 4 bedrooms 15x12, 12x12, 15x12, 15x12 (3 have double closets), 2 ceramic baths, 16x12 living room, birch paneled 18x12 den, sliding glass doors to back yard, 14x10 birch paneled kitchen with Tappan built-in oven and range. Centrally heated, attic fan, 8x8 utility with washer and dryer connections. Double carport. (244)
OAKWOOD DR., Town and Country Sub. Assumption. Brick home on large lot with many oak trees, well-sod lawn, 10x20 patio. 1800 sq. ft. of heated area plus storage. Carpeted 20x14 living room, 16x25 den, walnut paneled, with wood-burning fireplace, sliding glass doors to back yard, walnut paneled kitchen in French Provincial styling, walnut cabinets, built-in Magic Chef oven and range, utility room. 3 bedrooms (one carpeted) 14x14 each, with double closets, and 2 ceramic baths, built-in vanities. Centrally heated and air conditioned, acoustical ceilings, blinds, drapes, washer dryer connections. Double carport. (238)
TOWN & Country. Ranch style brick. 3 bedrooms (11x13, 11x14, 11x13, with sliding door walk-in closets), 2 ceramic baths with 2 tubs and one full ceramic shower, living room 13x19, formal dining room 10x14, kitchen 10x14, birch cabinets, Formica counter tops, Tappan built-in oven and range. Central heating, attic fan, air conditioner, sliding glass doors to 20x13 patio. Double carport. Large corner lot, many trees! (104)
EXECUTIVE home! Bon Air Dr., on the bayou. Brick colonial with porches, foyer, living room 14x18 with fireplace, kitchen with 64 ft. of handmade cabinets, built-in oven, range, dishwasher, disposal, all paneled, 14x16 game room. 5 bedrooms with double and double walk-in closets (one has private dressing room), 3½ ceramic baths. Centrally air conditioned, carpeted throughout, 2 built-in stereos, intercom, acoustical ceilings. Double carport. Landscaped 100x200 lot. (191)
NEW LISTING
TREASURE Island, on the water. Distressed — must sell! Priced $4000 under appraised value! Brick, 1800 sq. ft. plus outside storage. 3 bedrooms 12x12, 14x12, 15x13, with double closets, 2 ceramic baths, 21x15 living room with sliding glass wall opening to patio, 15x14 dining room, 14x18 kitchen with 40 ft. of ash cabinets, built-in oven, range, and dishwasher. Quarry tile foyer, acoustical tile ceilings, centrally air conditioned and heated, drapes, carpet in living room. Double garage. On lot 140x240 ft. (232)

CUTLER
REALTY - REALTORS - DIAL FA 5-9611

REAL ESTATE FOR SALE

(75) Houses

JACK L. SMITH
SPOTLIGHTS
EMERSON
WILL consider trade. Brick, 3 carpeted bedrooms, 2 baths. Centrally air conditioned, drapes, 12 closets.
WEST AVE.
ONLY $13,900! Brick, 3 bedrooms, 4 tons air conditioning, drapes, blinds. Tree-studded lot.
VICK, W.M.
1200 SQ. FT., 5 room and bath home. On 2 lots. $5500.
WE HAVE KEYS
AND CAN sell all FHA AND VA owned homes under $15,000 with NO DOWN PAYMENT. CALL us now!
JACK L. SMITH
REALTORS 1214 North 18TH
DIAL FA 5-6331
NIGHTS AND SUNDAYS:
FA 5-8532 or FA 2-5642

HOUSES FOR SALE TO BE MOVED
LUMBER, concrete blocks, steel windows and steel bar joists. FA 3-3772.

"LIST WITH THE LEADER"
CUTLER
REALTY
SOLD OVER
$1,500,000
OF PROPERTY IN 1963
AND needs listings in all parts of town.
CUTLER
REALTY—REALTORS—DIAL FA 5-9611

ASSUME LOAN
ONLY $7500 for lovely 2 bedroom home. Separate dining room, kitchen-breakfast area. Hardwood floors, Venetian blinds. Payments $74 a month, loan pays out in 11 years. In a quiet lovely W.M. neighborhood, near high school.
7 ACRES
15 MILES from new bridge, W.M., Fronting 1400 ft. on Hwy. 15. Only $2200. Owner will finance.
BEAUTIFUL HOMESITE!
LOT 252x341.6 (approximately 2 ACRES) covered with young pine trees. 5 miles from new bridge. W.M. off 40 Oaks Rd. $2200, owner will finance.
FOR COLORED
NEW listing. Bryant's Addn. Just like new! 3 room home with modern conveniences. Corner lot, on bus line. Only $5000.
Florence C. Caldwell
REALTOR PH. FA 2-9905, 396-2270

IRENE REID

SOUTH
FURNISHED home and garage apartment. South 2nd St. Now rented.
LOOK! BUY THIS!
No Down Payment
2 BIG lots, approximately 200 ft. 3 bedroom brick, only 3 years old. Aluminum screens and windows, 16x20 living room, picture window, dining area 14x18, kitchen and family room, Formica cabinet tops, huge pantry, vinyl floors, big utility, 3 bedrooms (one could be used as den), ceramic tile bath. Attic fan, wired 220. Paved. 1 block from Shady Grove School. Only $12,800, no other costs. Approximately $80 a month including everything!
HOUSE TO BE MOVED
216 SOUTH 6th. This would make a wonderful apartment house, or a comfortable roomy home. 2 baths, living room, large kitchen, 2 bedrooms, walk-in-closets, heart pine floors. Call us for information.
EAST
LOOKING for a pretty home, well located, at a price you can afford? Here it is! Gray brick, beautiful lawn and shrubs. Foyer, attractive kitchen - dining area, huge living room, 2 bedrooms, beautiful bath, hall. Carport. Air conditioned and centrally heated. Approximately 1500 sq. ft. Near Ouachita Parish High.
SELMAN Drive. On assumption, $350 down and assume balance of $11,305 at $82.84 a month. All you need to assume is good credit and good job. Pretty beige brick, 15x15 living room, 11x18 kitchen - dining, nice cabinets, Formica tops, big utility, washer and dryer connections, pretty white tile bath with shower and tub, 2 roomy bedrooms 11x15 each. Carport. Centrally heated, piped and wrapped, ready for air conditioning, Venetian blinds. If you are looking for a real good buy in a nice home, this is it!
BAYOU SHORES, on the water. Located on 100x200 ft. lot, cyclone fenced to the water's edge. Boat dock, floodlighted patio. This 1½-year-old beige brick home is well-built and very roomy! The living room is 20x10, and the dining area and kitchen, 23x15, is American oak paneled, has Formica cabinet tops, double sink, food bar, and birch cabinets, built-in oven and range, large utility with washer and dryer connections and extra sink — it's so large that it could be used as an extra bedroom. 2 ceramic baths with vanity and storage, tub and shower. The 3 bedrooms are 14x12, 12x10, and 13x10, double closets, sliding glass doors to patio. Double carport. Central air and heat, drapes. Separate office building on the bank of the bayou, or can be used as bath house — equipped with full bath, sixe 6x12. 80 per cent loan available!
GERALD ST., College Area. Selling for evaluation of $11,850. No Money down, no closing costs! Frame asbestos siding residence. An older home with lots of room and in good condition. Living room 16x12 with fireplace and logs and mirror over mantle, 18x12 kitchen — breakfast area, nice cabinets, Formica tops, utility plumbed for washer, 2 baths, 3 bedrooms 12x11, 12x13, and 20x16 (paneled, can be used for family room), nice closets. Disappearing stairway, hardwood, corlon, and linoleum floors, 3 air conditioning units (a total of 4½ tons), Venetian blinds, Termite contract. School bus at the door. Block from Sherrouse School, 4 blocks from the college. Call us to see this!
EAST
IN THE fine home class, on the water 3600 sq. ft., constructed of blonde brick. Completely air conditioned and centrally heated. Located on a lot 145 ft. on the water by 245x200x90 ft., redwood pier and boat dock. You have never seen a more comfortable home in Monroe! Completely insulated, 6 inches in the attic, 4 inches in the wall, 20-year roof. 30x28 ft. family room with wood-burning fireplace, overlooking Bayou DeSiard through a triple glass wall, terrazzo floors. Living and dining area 25x30, carpeted, glass wall overlooks the bayou, 14 x 24 kitchen and eating area, terazzo floors, dishwasher, island Chambers range with cabinets, marbelized Formica cabinet tops, dining area all glassed to give the best advantage of the water view. You'll love this utility and storage built in the center of the working area storage is 10x20 and utility 8x16, wasner and dryer included with the sale. 2 huge ceramic tile baths with glass doors, planters, etc. The 3 bedrooms are 20x20, 17x17, and 14x16. Carpet, tile, and terrazzo floors, all draped. Double carport. Yard has complete sprinkler system fed from an automatic pump at the bayou's edge. Paving paid. School bus at the front door to all schools. La. Power and Light service, city water. This house is selling way under its appraised value. Call us for an appointment to see!
COLLEGE AVE. 2-story English cottage. 3 bedrooms, 2 baths, living room, separate dining room, entrance, built - in kitchen, in perfect condition. Brand new roof. Garage with separate boat house. Hardwood floors, air conditioning units built in the walls, drapes, carpets. Bus at the door. Call us for further information.

WEST MONROE
NEW LISTING
CHEAP TAXES, $8 YR.
LACY DR., W.M. Only 4 years old, and this is one of West Monroe's good buys at only $13,350. Nothing down, no closing on new loan, or assume $10,400 balance and pay the difference, payments $80 a month and taxes and insurance. Multi-color brick with wrought iron trim. 14x14 living room, 18x28 kitchen-family room, birch paneled, built-in oven and range, washer connections. Outside storage. Beautiful tile bath with storage, 3 bedrooms 12x13, 11x12, and 12x14. Carport. Central heating, 220 wiring, drapes, Community sewerage. Near Riser's new school that will open in the fall of 1964, and near Bethel Baptist Church. A wonderful community to raise your children. Selling below FHA evaluation!
NEW LISTING
GULPHA St., W.M. $500 down and assume loan, $110 a month including taxes and insurance. Here's the buy you've been looking for in a Roman brick ranch style home! 21x17 living room, 28 x 12 dining, pine paneled kitchen with Formica cabinet tops, snack bar, built-in oven and range, plumbed for washer. 2 lovely ceramic tile baths, 3 bedrooms 14x12 with built-in bookcases and desk, 15x12, 15x12. Carport. Attic fan, central heating, 2 tons of air conditioning, Venetian blinds. Across the street from the golf course and country club. Let's buy this!
NEW LISTING
5 ACRES with red brick home. Located approximately 6 miles in the suburban area of West Monroe. Fenced and cross-fenced, small barn. Home consists of birch paneled living room 20x15, 12x11 birch paneled dining room off the kitchen, paneled kitchen with built-in oven and range, Formica cabinet tops, nice utility with washer connections in the kitchen. Roomy bath, ceramic tile, shower and tub. The 3 bedrooms are 13x12, 12x12, and 12x11. Carport. Central heating, blinds, and drapes. Wonderful water from all property. Approximately 3 years old. Very reasonable. Call us for appointment.
BLAZIER LANE, W.M. 3 bedrooms and bath, built-in kitchen. Acre of ground. Only $10,250.
D'ARBONNE HILLS, W.M. Brand new corner lot 120x143 ft. Rose beige brick, modern design. Dining-family room, patio, living room, 2 tile baths, 3 bedrooms. Double carport. Centrally heated and air conditioned. Community water, bus at the door.
McMILLAN ROAD, W.M. 3½ years old, beautiful brick. Wood-burning fireplace, large roomy built-in kitchen, range, refrigerator, and everything! 1½ baths, 3 bedrooms, all spacious. Acre of ground with lake. Centrally heated and air conditioned, draped.
WELL located 3 bedroom home on Ridge Ave., W.M. On a large corner lot 113x187 ft. with trees, fenced garden, back yard. Living room, separate dining room, kitchen, bath. Attic fan, 220 wiring, some drapes. Will sell for FHA evaluation of $11,000 with a loan of $10,650. Payments $78.66 a month and your taxes and insurance.
ASSUMPTION
PAY OWNERS' equity of $1659 and assume balance of $14,615 at $100 month including taxes and insurance. Sherwood St., W.M. You'll love this 1½-year-old red brick home. 2 baths, 3 bedrooms, large living room, dining area, huge kitchen, built-in oven and range, utility. Attic fan, drapes, central heating, central air conditioning. Double carport.
ASSUMPTION
40 OAKS ROAD, W.M. $400 down and assume notes on this 2-year-old red brick home on lot 75x150 ft. Gas light in front of house, trees. Living room, dining room, kitchen with built-ins, utility with connections, 1½ baths, 3 bedrooms. Approximately 1100 sq. ft. of heated area. Centrally heated, wired 220 for air conditioning. Call us for further information.
ASSUMPTION
JERSEY St., W.M. Attractive brick home. 1½ baths, 3 bedrooms, living room, separate dining room, paneled kitchen with double sink, disposal. Centrally heated, attic fan. Double carport and large storage. Already financed, pay $700 down and owner will take note for $2000 payable at $25 a month. Monthly payments $99 including taxes and insurance.
W.M. Maridale, near Country Club. Red brick with 14x20 living room, separate dining room 13x8 with built-ins, 10x13 kitchen, Formica cabinet tops, utility, large bath, 2 adorable bedrooms, 12x14, 12x12, pine paneled 24 ft. family room. 220 wiring. School bus at the door. All of this for only $14,500.
HERE'S A beauty and so easy to buy! Approximately 1700 sq. ft. on a lot 90x130 with pretty trees, cyclone fenced back yard. Assume owner's balance of $18,569 and pay the difference. This lovely home only $19,500, and only 19 months old. Overlooking Highland School, W.M. Holiday Hillstone, living room, dining, lovely kitchen with all built-ins, 3 bedrooms, utility, 1½ baths. Central heat and air. Call us for appointment.

WE HAVE KEYS TO ALL FHA AND VA HOUSES
—CALL US FOR INFORMATION

IRENE REID

REALTORS — OWNER — I & S REALTY, INC.
FA 5-4373, FA 3-1679, FA 5-4374
IRENE REID, FA 3-1679
JUANITA DAIGLE, FA 5-5058
THELMA BYRD, FA 2-1578
EDITH YARBROUGH, FA 2-6480
WAYNE DEACON, FA 3-1292, 323-0533

REAL ESTATE FOR SALE

(75) Houses

1509 COLLEGE AVE.
CHOICE LOCATION. 2 bedrooms, completely remodeled. No closing only $64. mo. A Real Deal - Large Trees.
NORTHEAST REALTY CO. FA 3-2770

"LIST WITH THE LEADER"
CUTLER
REALTY
SOLD OVER
$1,500,000
OF PROPERTY IN 1963
AND needs listings in all parts of town.
CUTLER
REALTY—REALTORS—DIAL FA 5-9611

PINE St. W.M. 2 bedrooms $5,000
W.M. BRICK home and 6 acres. All fenced $18,500
W.M. Nice frame home, 6 acres $7,700
NO MONEY DOWN
W.M. 200 Height St. $9,750
W.M. 708 So. 3rd $9,000
W.M. 217 Carter Dr. $11,000
WE HAVE KEYS
To All FHA and VA Properties
POOLE
REAL ESTATE
Call J. H. Poole, FA 5-4401, FA 5-8072
Grace Farmer, FA 2-5513

Inglewood Drive
Near Ouachita High
* 3 bedroom BRICK with 16x20 screen porch
* Numerous trees-Corner lot
* Owner LEAVING TOWN
* 4½ PER CENT LOAN
* Pay owners equity and assume $79.41 mo. including taxes and insurance
EASON PLACE
Northside
* 3 bedrooms, large 14x22 living room; 14x16 kitchen.
* Nice lot with trees and cyclone fenced yard.
* ASSUMPTION for $1300. and $92. mo. including taxes and insurance.
J. W. WEBSTER, JR.
REALTOR
C. V. CALDERONE
FA 5-2324; FA 2-6900
FA 3-4271

REAL ESTATE FOR SALE

(75) Houses

WEST MONROE, TO BE MOVED: 2 nice houses. Call FA 2-2256.

BY OWNER, 1406 South 6th. Small family's dream. Like new, 2 bedrooms, living room, kitchen and dining room $250 down, payments approx. $52, including taxes and insurance. Key over door. See and call FA 5-4932 or FA 3-3372.

300 MEDORAH Dr. 3 bedrooms, 2 baths.
HAZEL BLAZIER
Broker, day or night ph. FA 2-1961

"LIST WITH THE LEADER"
CUTLER
REALTY
SOLD OVER
$1,500,000
OF PROPERTY IN 1963
AND needs listings in all parts of town.
CUTLER
REALTY—REALTORS—DIAL FA 5-9611

BY OWNER, low assumption, Lakeshore area. Large lot, brick, 3 bedrooms, 1½ baths, family room, kitchen with built-ins, central heat, large storage room, fenced yard. $101 per mo. 373-1472.

"LIST WITH THE LEADER"
CUTLER
REALTY
SOLD OVER
$1,500,000
OF PROPERTY IN 1963
AND needs listings in all parts of town.
CUTLER
REALTY—REALTORS—DIAL FA 5-9611

INCOME LOW!
WANT TO LIVE OUT OR WANT TO INVEST?
In Income Property
(3) Small Houses out of West Monroe city limits $3,000 to $3,500.
(5) Lots same tract $800 each, also several tree studded lots on Arkansas Rd. $1,000 to $1,400 each. YOU MAY BUY ONE OR ALL. No Down Payment if your credit checks.
"Mr. Investor, the price is right for all this property — Why not buy me out for cash, (I WILL TAKE LESS) Call or Contact CHARLES CHISHOLM Phone FA 5-6794 6:30 am to 9:30 pm.

"LIST WITH THE LEADER"
CUTLER
REALTY
SOLD OVER
$1,500,000
OF PROPERTY IN 1963
AND needs listings in all parts of town.
CUTLER
REALTY—REALTORS—DIAL FA 5-9611

CLASSIFIED DISPLAY

MONROE
1407 PARKVIEW
ALREADY FINANCED! Buy on assumption by paying a low, low equity! 3-year-old 3 bedroom brick with built-in appliances, central heating, attic fan. Carport.
119 DILLINGHAM
LOOK WHAT $11,500 buys! 1½ bath, 3 bedroom brick with built-in oven and range, central heating, attic fan. Public sewerage and water systems. Excellent financing.
1906 SPENCER
NORTHSIDE, across from Lexington School. 3 bedroom brick with carport, full ceramic tile bath, paneled kitchen.
DILLINGHAM DR.
IF YOU must have value — if you must have beauty, and if you prefer a suburban location, this is just the home for you! In exciting French Provincial design, this very spacious home has 3 large bedrooms, 2 full baths, kitchen-family room with built-in oven and range. Centrally heated, attic fan, plus many other features you'll like! On large lot! You'll be amazed at the low, low price on this one!
SOUTH 7TH
HAVING TROUBLE finding a large home you can afford? We've got it and it's not a strip-down model. Here's what you get:
* 4 Bedrooms
* 1½ Baths
* Spacious living room
* Central Heat
* Excellent Closet Space
* Carport and huge storage room
YOU GET ALL this and more for only $11,750! You'll never get more for the money, so let's talk today.
FORTUNE DRIVE
ON THE BAYOU
HAVE a year 'round vacation living in this beautiful bayou home — enjoy fishing, boating, picnicing, water sports without leaving home! And you'll really enjoy this home with its family features! It's brick, with spacious living room, kitchen that's a dream for Mom with its built-in appliances, 3 bedrooms, large den, and 2 full baths. Centrally air conditioned and heated for fingertip weather control. Plus double carport. Nearing completion — why not see this today?
SOUTH 7TH
FOR THE budget-conscious family, we are proud to offer our "Falcon" model. You can own this 3-bedroom home for as little as $59.50 per month. It's new, it's modern, and quality built. Visit our model today and you'll agree it's a honey for the money.
WEST MONROE
WALLACE DEAN
HERE'S the features you've asked us to put into a home for real family living — yet it's priced to please Dad's budget! You'll immediately like the floor plan with its 1½ baths, 3 bedrooms, kitchen with built-in appliances . . . plus central heating, attic fan. Carport and storage room. On large lot. We suggest you see this today!
313 OTIS
ACROSS from the scenic golf course is this brick beauty! Among its many desirable features you'll find 1½ baths, 3 bedrooms, and built-in appliances in the kitchen. Also central heating, attic fan. Full price only $13,300, and it's easy to buy!
WESTSIDE DR.
IF YOU'RE looking for VALUE, then you must see this 3 bedroom brick home for only $10,950! You'll like its many features including walk-in closet in one of the bedrooms, built-in oven and range in the well-planned kitchen, attic fan, central heating, plus carport and storage. Located near Claiborne School and ready to see today!
ARLINGTON DR.
A HOME you'll be proud to own! It's new, has 3 large bedrooms with huge wardrobe space, 2 baths, spacious living room, tremendous family room, electric built-ins in kitchen, centrally air conditioned, double carport. This home is located in one of West Monroe's most desirable residential locations.

Mid-South Homes INC.
OFFICE FA 5-7178
Nights, Paul Danner, FA 5-3746
Donald Thames, FA 5-1861

REAL ESTATE FOR SALE

(75) Houses

New PINE GROVE ACRES, W.M.

RUSSELL & HAZEL

Realtors FA 5-1706 or FA 2-9467

HAVE homes, lands, and commercial properties. Call

BEN F. GOZA, REALTOR

DIAL FA 3-5043

COUNTRY HOME

EXACTLY WHAT you have been looking for. A modern 2 bedroom rural home, 2 miles from city limits, W. M. off Walls-Williams Rd. No down payment to GI's.

BETTER BUYS

REALTY CO.
FRANCES JACOLA, REALTOR
FA 5-6541 or FA 2-3493

Irene Reid, Realtor

INVEST

In Well-Located Revenue Property

NEW LISTING

600 FT. facing Highway 80, DeSiard St., on the lake. With 4 apartments. Nice income. Central heat and air. Call us for information.

7 APARTMENTS, completely furnished. North Monroe, near Forsythe Ave., 1 block from the bus. Corner lot. Will pay out in less than 10 years. All in excellent condition. Mostly individual buildings. If you are looking for a good investment, a good business, choice properties at a reasonable figure, here it is! Consists of 1 and 2 bedrooms, living room, dining, kitchen, bath. Large 2-story duplex, 1-story duplex, single 5 room house, 2 garage apartments, 8 garages. An independent living for yourself in this investment. Call us for further information.

NICELY FURNISHED DUPLEX, W.M.

ON CORNER lot within a few blocks of the school, grocery store and new Highway I-20 bridge. Consists of living room, dining area, 2 bedrooms, kitchen, utility, bath. Lovely hardwood floors, window fans. Paving and sewerage paid. Rented all the time. Revenue $110 a month. Selling for a steal. If you are looking for good revenue property, here it is!

DUPLEX, near Neville, furnished. Only $13,500. Good investment.

INVESTMENT! 4 plex. Furnished apartments, brick, near Neville school. 10 year pay-out. Rented. Restricted.

Irene Reid

REALTOR OWNER I & S REALTY, Inc.
FA 5-4373 or FA 3-1679
AND FA 5-4374
IRENE REID, FA 3-1679
JUANITA DAIGLE, FA 5-5058
EDITH YARBROUGH, FA 2-6480
THELMA BYRD, FA 2-1578

DELIGHTFUL EYEFUL

WELL located on beautiful Norris Pinecrest Sub., W.M., on Pineway Dr., and quality constructed new brick home! Distinctive design plus features such as 3 large bedrooms, 2 full ceramic baths, birch paneled den and kitchen with built-in oven and range, extra large living and dining combination. And it's centrally air conditioned and heated! Double carport. On large lot covered with trees. See this without fail TODAY!

TERMS TO PLEASE

THIS HOME is easy on the pocketbook . . . already financed . . . just pay $75 down and assume present loan, with monthly payments only $62 a month including insurance and taxes. Features 3 bedrooms, panel-ray heating, attic fan. Carport with storage room. Located 408 Sandal St., W.M.

LOW-LOW ASSUMPTION

THESE terms are hard to beat! Just pay a very small equity and assume low, low payments of $64 including insurance and taxes . . . and you become the happy owner of this home on Butler Ave., just a block of Claiborne School, W.M. Features include 3 bedrooms, forced air and panel-ray heating, attic fan. Carport with storage room. Why not see this one today?

BUTLER

REAL ESTATE AND CONSTRUCTION

REALTORS DIAL FA 3-1241
NIGHTS CALL FA 2-2488

"LIST WITH THE LEADER"

SOUTH

NEW LISTING

FLORIDA St. Low assumption, low monthly payments. Living room 18x15, kitchen 18x18 with 20 ft. of natural finish cabinets, 2 bedrooms 12x12, 14x14. Venetian blinds, washer connections, hardwood floors, disappearing stairway to attic. Carport. Fenced back yard. (252)

NEW LISTING

SOUTH 7TH. Assumption, low monthly payments. Living room 16x12, kitchen 12x14 with 20 ft. of natural finish cabinets, 2 bedrooms 12x12 each. Panel ray heating, washer connections. Cyclone fenced. (263)

NEW LISTING

PLUM St., Monroe. Carpeted living room 14x14, dining room, 12x14 kitchen with 24 ft. of natural finish cabinets, 2 bedrooms 14x14 each. Blinds, hardwood floors, washer connections. Back screened porch, open front porch. Lot 75x100, fenced in back on 2 sides. (266)

NEW LISTING

DICK TAYLOR St. Asbestos siding home. 12x14 front porch with awnings, 19x9 living room, 12x10 kitchen, 2 bedrooms 19x10, 18x14, 10x8 screened back porch. Floor furnace, washer connections. Garage. Lot with pine trees. (258)

SOUTH 5TH. Living room 12x17, kitchen dining area 12x17, 2 bedrooms 11x13, 11x12 with double closets. Attic fan, washer connections, Venetian blinds, drapes. Lot 60x150 ft., cyclone fenced back yard. (51)

SOUTH 10th. Assumption. Brick home convenient to Plum St. Schools. Carpeted living room. Kitchen 10x14 with 20 ft. of knotty pine cabinets, built-in oven and range, 3 bedrooms (master bedroom carpeted), ceramic bath. Central heating, attic fan, washer and dryer connections. Carport. (71)

LOW Assumption. Gordon Ave. Living room 15x15, dining room 15x15, large kitchen with pantry, 2 bedrooms (15x15 each). Hardwood floors, washer connections, drapes. This home needs some repairs, but some wise buyer will pick this up at the right price and save $$$$! Already financed on 5½ per cent G.I. loan, payments only $57 including taxes and insurance, with approximately 20 years left on loan. Balance of loan only $6900! (62)

NEW LISTING

RICHMOND ST. available February 1st. Brick home, 3 bedrooms, ceramic bath, 14x12 living room, 16x14 kitchen with 28 ft. of birch cabinets, built-in oven and range. Central heating, attic fan, washer and dryer connections, drapes, telephone jacks. Carport. Lot 150x75 ft. (233)

CUTLER

REALTY - REALTORS - DIAL FA 5-9611

Troy & Nichols

"LIST WITH CONFIDENCE"

MONROE

2326 RACINE. 3 bedrooms, 2 baths, $14,250. Nothing Down.
305 CURVE DR. 3 bedrooms, 1½ baths, $12,200. Pay $72.52 mo. plus taxes and insurance.
1413 S. 10th. 3 bedrooms, carport, $8,600. Nothing Down.
1508 S. 10TH. 3 bedrooms, carport, $8,600. Nothing Down.
100 PHILLIPS. 2 bedrooms, $7,250. Pay $43.09 mo. plus insurance and taxes.
109 AZALEA DRIVE. 2 bedrooms, carport, $10,800. Nothing Down.
716 SHORE DRIVE. . 3 bedrooms, carport, redecorated, $11,500. Nothing Down.
2306 DeBASTROP DR. 3 bedrooms, carport, $12,500. Nothing Down.
2320 SAUVELLE DR. 3 bedrooms, carport, 2 baths. Nothing Down.
2311 SAUVELLE DR. 3 bedrooms, carport, 2 baths, $15,300. Only $300 Down.
1413 S. 10th . . . 3 bedrooms, Carport, $8,600. Nothing Down.
1721 S. 8TH. 3 bedrooms, carport, $11,800. Nothing Down.
900 S. 10TH. 3 bedrooms, carport, $8,500. Nothing Down.
1101 S. 3RD. 3 bedrooms, garage, $9,000. Nothing Down.
1307 S. 8TH. 2 bedrooms, asbestos siding, $8,000. Nothing Down.

WEST MONROE

217 CARTER DR. 3 bedrooms, carport, $11,000, $65.33 mo. plus taxes and insurance.
104 RIDGEGROVE. 3 bedrooms, carport, $9,000. Nothing down.
123 AVANT ST. 2 bedrooms, dining room, large kitchen, 210x300 lot. Redecorated. $11,950. Nothing Down.
205 GILBERT. 3 bedroom brick, 2 baths, carport, $13,350. Nothing Down.
200 HEIGHT ST. . . 2 bedrooms, den, carport, $9,750. Nothing Down.
307 MAY . . 2 bedrooms, garage, $9,000. Nothing Down.
100 KELLER ST. 2 bedrooms, carport, lot 75x205. Nothing Down.

WE HAVE OTHERS

Troy & Nichols

REALTORS, 113 Jackson St., FA 5-2625
NITA BRINSON, FA 2-8206
BOBBYE GALLOWAY, FA 2-0747
KARL SOLOMON, FA 3-2211
VERNON MAXWELL, FA 2-5570

(75) Houses

JAMAR HEIGHTS

NEAR Lexington School. New 2 baths, 3 bedrooms and Den or 4 bedrooms. Carpeted Living Room and Dining Room. Air Conditioned. All electric Kitchen. Corner lot. 100 per cent G. I. FHA. Conventional. Immediate possession.

USREY LUMBER CO.

FA 2-7794 FA 2-7853

FOR COLORED

Easily Financed

LINCOLN PARK

MOST attractive and livable! 3 bedroom brick home with beautiful ceramic tile bath, modern kitchen with birch cabinets. Many extras including central heating. See this today!

STANDIFER ST.

NEED a larger home? See this 3 bedroom home with features such as forced air heating, lovely kitchen with birch cabinets, Formica counter tops. Carport and storage room. Call now on this!

Call FA 5-6327, or FA 2-6037, or FA 2-7772

NORTHSIDE Monroe and W. Monroe Brick, 4 bedrooms, 2 full baths.

CARSON HOMES

LOYD FOX, BUILDER FA 3-0121

104 LUDWIG, W.M. Large older 2 bedroom home on 2 lots.
3 BEDROOMS, 1½ bath BRICK. Air conditioned. $16,900.
ON THE BAYOU 3 bedrooms, 2 baths, den, air conditioned.
LEE AVE. 3 bedroom home $6,100.
BAYOU LANE. 4 bedrooms, 2 baths, den.
BARGAIN 1504 South 5th. 3 bedrooms, 2 baths, living-dining combination, $10,000.
PRICE REDUCED! Northside. Milton. Gotta Sell! 2 bedrooms, den, 1½ bath, patio, air conditioned.
NORTHSIDE 4 bedrooms, 2 baths, Central air. ONLY $18,800.
600 TO 700 Sq. ft. office space N. 4th St. $150 and $175. Utilities paid.
DeSIARD ST. Established Grocery. 5 room house adjoining grocery. Lot 100x150. Very reasonable.
COLUMBIA, LA. Established Service station. Very reasonable.
20 ACRES, W.M., Arkansas Rd., 6 miles from bridge. Stocked fish pond.
BAYOU LOT 100x350.
INDIAN MOUND BLVD. 100x175 lot.
DEBORAH DR. 200x300 ft. lot.
COMMERCIAL. Large lot on Roselawn.

JACK FLUCK

REALTY CO.

REALTOR FA 5-1862, FA 3-2232

To Veterans Only

$65 PER MONTH

Walters, W.M. No down payment! Full price, 11,100! 3 bedrooms, 1½ baths. Central heating, attic fan. Carport. Buy now, choose colors!

Highland Park

Construction Co.

M. L. SILMAN FA 5-5597

PORTER HOUSE SPECIALS

NORTHSIDE - MONROE

606 EASON PLACE. 3 bedroom. Small equity and assume $71 mo. loan.
2807 KENMORE between Park and Island Dr. Furnished, pay $1400 and assume balance. CAN be bought for $800 down, unfurnished.
1611 MILTON. 2 bedroom and den. Owner will finance, with reasonable down payment.
1012 CIVIC. Very nice 3 bedroom home. Has about everything. We're ready to show you.

EASTSIDE - MONROE

208 CURVE DR. in Bayou Shores. 3 bedroom. Central heat, central air conditioning. Easy to buy.

HILL SECTION - WEST

BEAUTIFUL HOME among the trees. Corner Susan Dr. and Pine Grove in Pine Grove Subdivision. Completely furnished. WALK OUT DEAL! For Quick Sale, $24,850.

WE HAVE THE KEYS

TO ALL FHA and VA owned properties in the Twin Cities. May we help you to buy?

E. A. PORTER REALTY CO.

SINCE 1928

Realtors 301 Arkansas
FA 5-3826 OR FA 5-2867
Nights or Sundays Call:
FA 5-2867; FA 2-1517; FA 2-3261

"BETTER BUYS"

NEW LISTING. Lovely new 3 bedroom blond brick, kitchen, den, combination, built-ins, 2 full baths, large rooms, plenty storage, double carport, corner lot, near Glenwood Hospital, W.M.
302 BELL (College area) 3 bedroom and den home on 2 large lots, plenty of shade trees. Only $9,700.
SOUTHSIDE Monroe, duplex plus small house. $10,500. Excellent revenue.
4½ PER CENT LOAN. Northside Monroe. Near Lexington School. Extra nice, 3 bedrooms. Pay equity, assume loan, $58.31 mo.
EXACTLY WHAT you have been looking for. A modern 2 bedroom rural home, 2 miles from city limits, W. M. off Walls-Williams Rd. No down payment to GI's. Call now, won't last long.
306 ARKANSAS RD., W. M. Price Reduced on this lovely home on lake. 3 bedrooms, den, 2 baths, tree covered landscaped lot.
110 LOMALAND, W.M. 3 bedrooms, separate dining room. Cyclone fenced lot on river. $100 down, $92 monthly.
CYPRESS ST., W.M. Building suitable for store or shop. Living quarters upstairs. 49x75 corner lot.
CAMP at HERBERT, LA. Nice camp house, furnished. On Maringo Lake. Lot 100x350.
1907 SHERWOOD Dr. 3 bedroom brick, den, 2 baths, built-ins, carpet, double carport. Terrific buy $19,000.
311 CARLTON. Cash "as is", $8250.

NO DOWN PAYMENT ON ANY OF THESE

PAYMENTS DO NOT INCLUDE TAXES AND INSURANCE

SOUTHSIDE

505 S. 4th, 2 bedroom, $43. mo.
1700 S. 6th, 2 bedroom, $45.50 mo.
1007 S. 7th, 2 bedroom, $45.50 mo.
1502 ALABAMA. New Listing! 2 bedrooms, $44.59 mo.
404 THOMAS 2 bedrooms, dining room, garage, $48.10 per month.
1303 SOUTH 8th, 2 bedrooms, $47.50 per month.
1721 SOUTH 8th, 2 bedrooms, $47.50 per month.
1413 SOUTH 10th, 3 bedroom, carport $51 per month.
207 MOUTON, 2 bedroom carport, $37.50 per month.

NORTHSIDE

2226 RACINE. 3 bedroom, $81.70 mo.
2305 DeBASTROP, 3 bedroom brick $74.31 per month.
2320 SAUVELLE, 3 bedroom brick, $87.68 per month.
1702 SPENCER. 2 bedroom, large den, $76 per month.

LAKESHORE

306 BEASLEY. 3 bedroom brick, 2 baths, double carport, $87 per month.
716 SHORE Dr., 3 bedroom brick, 1½ baths, $68.36 per month.
109 AZALEA, 2 bedroom, double carport, $64 per month.

WEST MONROE

611 RIVERBEND, 2 bedroom, $51.50 mo.
202 W. HEIGHT, 2 bedroom, $53.50 mo.
104 RIDGEGROVE, 2 bedroom, carport, $53.50 per month.
807 NEW Natchitoches Rd. 3 bedroom garage, $50.53 per month.
208 GROSS, 3 bedroom brick $65.38 per month.
110 HIGH Circle, 3 bedroom brick, split level, 2 baths, $84.80 per month.
803 AUDUBON, 3 bedroom, garage, $65.28 per month.
3019 NORTH 12th, 3 bedroom brick, $65.38 per month.
217 CARTER, 3 bedroom brick, $65.38 per month.

LOTS

1004 SOUTH 4th, 50x150. Residential.
DIVISION at Fairfield, 100x150, corner suitable for apts. or business.
COLE Ave., college area, 200x155, ideal apt. site.
BREARD St. north of Louisville, 2 adjoining 100x160 lots, trackage.
INDUSTRIAL, 6 acres between Breard and Louisville. Trackage.
INDUSTRIAL — 2 offices and warehouse on a 156x300 ft. lot, ½ block off Louisville. Priced right.
HUDSON Lane at North 11th 201x295 corner. Trackage.
TOWERVIEW Addition. 7 adjoining lots Excellent buy.

BETTER BUYS

REALTY CO.
FRANCES JACOLA, REALTOR
FA 5-6541 or FA 2-3493

REAL ESTATE FOR SALE

(75) Houses

PRICED TO SELL

NEVER BEFORE so much house for so little money. 3 bedroom brick, 2 full tile baths, central air, large paneled family room with built-ins, tons of storage, double carport, on corner lot. WE WILL TRADE.
NORTHEAST REALTY CO. FA 3-2770

"LIST WITH THE LEADER"

CUTLER REALTY

SOLD OVER $1,500,000

OF PROPERTY IN 1963
AND needs listings in all parts of town.

CUTLER

REALTY—REALTORS—DIAL FA 5-9611

ON D'ARBONNE, Farmerville, La. We have land, lots, homesites, camp sites and commercials. OVER 1300 ACRES to choose from with WATER FRONTAGE.
SOUTHSIDE, Monroe . . . 3 bedroom, 1 bath, $59. per mo. WILL TRADE.
ASSUMPTION . . . 110 Phillips. Corner lot. 2 bedroom, $350 down, $50.50 per month.
ASSUMPTION . . . S. 12TH. 3 bedroom brick. Built-ins, corner lot, $100 down, catch up notes, $85 monthly.
ASSUMPTION . . . 1708 S. 6th. 3 bedroom. Extra clean. $300 down, $69 per month.
ASSUMPTION . . . 1713 S. 7TH. 2 bedroom brick. Extra clean. $450 down, $65 mo. Balance less than $2,000.
ASSUMPTION . . . 408 Lula Dr. (Lakeshore). Across from school. 3 bedroom brick. $83 mo. Pay equity.
ASSUMPTION. Parkview Addition. 3 bedroom. $200 down, notes $83 mo.
FOR COLORED . . . NEW FRONTIER SUBDIVISION. Lots, 125x100, $300 per lot. $15 down, $8.86 month. Located highway 80 East on Stubbs-McCormick Rd.

T. E. GIVENS
H. S. RISER
REALTY

LICENSED & BONDED
BUY - SELL - DEVELOP
2223 DeSiard St. Ph. 325-8293, FA 5-6781
or Ph. 4161 Mangham, La.

HOMES

LIKE THIS AREA HARD TO FIND
300 MONTGOMERY, W.M. Good business location. Corner lot. Ideal for big family or could rent as apartments. Completely redecorated inside and out. ONLY $6,750.

WE HAVE KEYS

TO ALL FHA HOMES . . . FIND THE one of your choice and CALL

PETTIT REALTY

OFFICE FA 2-4105
LOPEIS PETTIT, FA 3-2704
EARL PETTIT, FA 2-0758

READY FOR OCCUPANCY

2313 Bienville

3 Bedrooms, Brick, 2 Baths, den, built-ins in Kitchen.

UNDER CONSTRUCTION

2321 Whitney Drive
3 Bedroom Brick, 2 Baths with dressing room. Den. Gas or Electric Built-ins.
CHOOSE OWN COLORS

LEONARD TAYLOR BUILDER
FA 3-3513

WHATEVER YOUR FAMILY SIZE . . . THERE'S A HOME FOR YOU . . .

QUIET LUXURY

IS FOUND in this lovely 3 bedroom, 1½ bath brick at 1202 GLENMAR . . . Large shade trees, 100 x 150 ft. lot. Other features include den, year round air conditioning, double carport and many more. Call for appointment and see for yourself.

BEST BUY

ANYWHERE for the large family with small savings. NO DOWN PAYMENT necessary. 3 bedrooms, living-dining combination, brick, 2305 DeBastrop Dr. ONLY $11,300.

NEW LISTING

1501 COLLEGE AVE. Brick, 3 bedrooms, 1½ baths, central heat and air, double carport, DEN, carpeted throughout. Built-in oven and range. Small equity and assume loan.

HATS OFF

TO THIS fine buy with NOTHING DOWN and $52 month including taxes and insurance. 1613 South 4th. Redecorated 2 bedrooms, kitchen-eating area home.

LARGE BRICK

HOME situated on 10 acres cornering on Cheniere-Drew Rd. and Arkansas Rd. across from Drew school. Large Pecan trees surround.

70 ACRES

ON ARKANSAS RD. just across from Drew school. Improvements include: Large metal barn, 4 room house and a 3 acre pond.

AN ADDRESS

AND HOME you can be proud of. Quaint 2 bedroom at 601 SOUTH 4TH. Only $300 down, $57.66 monthly and move in.

ALL DRESSED

UP WITH such features as Custom kitchen with built-in oven and range, large 2 bedrooms, separate dining room, living room and paneled DEN with built-in sofa-bed. See it at 2305 MYRTLE.

TIP TOP

CONDITION describes this 2 bedroom White frame home with living room, kitchen plumbed for washer and dryer ONLY $8,000. Located at 206 K St.

MAKE OFFER

ON OWNERS EQUITY, appraised for $23,000. Loan balance approximately $17,000. 3 bedrooms, 2 baths, den and air-conditioned. 302 FORTUNE DR. This Property Must Be Moved IMMEDIATELY!

YOU'RE IN LUCK

IF YOU'RE looking for a Colonial brick on Northside of Monroe. This one has year 'round air conditioning, 3 bedrooms, 2 full baths, living room, dining room and paneled den. Fenced yard. ALSO other house and brick terrace. Excellent Buy!

OUTER SPACE

AND INNER SPACE makes this fine masonary home on lot 125 x 230 an exceptional buy. 1503 PARK AVE. 2-Story. Downstairs: entrance hall, living room, library, dining room, sun porch, kitchen and bath . . . Upstairs: 4 bedrooms and 1½ baths. Call for appointment NOW!

ACRES & HOME

4 3-10 ACRES with 2 bedroom frame home on Hickory Bend Lane, W.M.

FOR COLORED

4 ROOM house and 2-3 acres. Highway 80, past Claiborne. Owner will finance. Call for particulars.

COMMERCIALS

CYPRESS, W.M. Commercial lot, $6,000.
LOUISVILLE AVE. Lot 100 x 150. Will sell, lease or build to suit.
FOR LEASE, or SELL. Brick building, 2900 sq. ft. Plenty PARKING SPACE. Located on Cypress, equipped for Grocery store if desired or etc.
TOWER DRIVE . . . 160 ft. corner lot. MAKE OFFER! Owner will finance.

ACREAGE & LOTS

3.5 ACRES. Large trees. Close in $4,000.

5.3 ACRES. Large trees. Close in. $5,500.

5 ACRES just off Swartz blacktop. $1375.

BEAUTIFUL tree studded lots, close to Swartz school. $1250. Excellent Terms!

10 ACRES on PRAIRIE RD. $7,500! Excellent Buy!

300 ACRES on Southside. Frontage available on Highway 165 and new 165 by-pass. Residential lots. Commercial or industrial tracts available with railroad frontage.

PECAN DR. 75 ft. frontage. $1850.

OLD BASTROP RD. 150x665, $1195; 187x665. $2575 — Terms.

LOVE RD. 165x400. $2750.

CARTER

REALTY CO.
REALTORS OFFICE FA 3-6637
FA 5-4483 or 322-1162

CROSSWORD PUZZLE

ACROSS
1. Step
6. Charts
10. Flesh-eating
13. Stack of hay
14. Turk. regiment
15. Toward
17. Exclamation of disgust
18. Wheat husks
19. W. Ind. beverage
20. Spirit: Egypt. myth.
21. Expensive
22. Pelt
23. Foreman
24. Woodland deity
25. Onset
27. Yarn
28. Sacred
29. Tender
30. Ital. river
32. Total
33. Sulk
34. Stripe
35. Mother
36. Emanation
37. Deserve
38. Boston Red Sox outfielder
41. Those
42. Tablelands

U	S	E	■	G	A	D	■	H	E	R	B
D	E	S	P	A	I	R	■	A	L	E	A
A	M	N	E	S	T	Y	■	L	E	F	T
L	I	E	N	■	■	■	C	O	V	E	■
■	■	■	S	I	G	M	A	■	A	R	M
H	A	S	■	R	A	I	D	■	T	E	E
I	C	E	■	A	V	E	R	■	E	E	L
M	U	M	■	D	E	N	E	B	■	■	■
■	T	I	M	E	■	■	■	A	C	O	R
R	E	N	O	■	A	N	A	L	O	G	Y
A	L	A	R	■	D	E	C	U	P	L	E
P	Y	R	E	■	O	F	T	■	Y	E	S

SOLUTION OF YESTERDAY'S PUZZLE

DOWN
1. Brushwood
2. Siberian forest
3. Roguish
4. Cuttlefish secretion
5. Jap. length measure
6. Tooth
7. Irish islands
8. Haw. food
9. Son of Ra
11. Sp. length measures
12. Ponder
16. 1/10th of an ephah
18. Finest
19. Ceremony
21. Salt-water fish
22. Stop
23. Hairless
24. Reliable
25. Delusion
26. Now
27. Yellow sapphire
29. Rueful
30. Fur hood
31. Bird life
33. Silent
34. Edible fish
36. Residue
37. Dutch uncle
39. Near
40. Type square

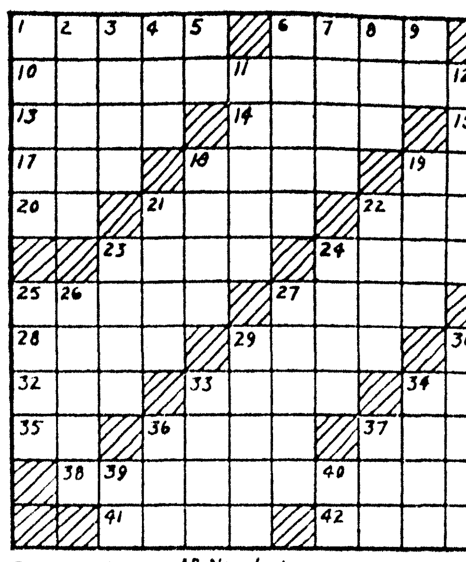

Par time 32 min. AP Newsfeatures 1-11

(See Answers in Monday News Star)

REAL ESTATE FOR SALE

(75) Houses

WE BUY, Sell, Trade, or Swap all kinds of property. FA 2-4691, day or night.

LOOKING FOR A HOME? Don't buy until you see this one at 104 Somerset. 3 Bedroom brick, 1½ bath, family room, kitchen with Tappan coppertone built-ins, beautiful birch cabinets, laundry room, large storage room, lot 100x150 ft. 373-0847.

NORTH Park Village, 3 bedroom brick, 1½ baths, built ins. No down payment. FA 5-5613.

3 LOTS, large bearing pecan trees, cyclone fence. 3 bedroom, 2 bath and den home. Screened patio 16x27. Only $18,750. 105 Vernon. Call owner, FA 2-0270.

MODERN DESIGN

THAT WILL appeal to you — with brick planter in front. Conveniently located on North 8th, W.M. Large brick home with 1500 sq. ft. of heated area, 3 bedrooms, 2 baths, and kitchen-family room. Centrally heated. Scenic back yard overlooking lake. $100 will handle — so call right now!

SO SAFE

FOR the little ones! On a child-safe street within walking distance of Claiborne School on Dixie Dr., W.M. Brick wainscot 3 bedroom home on 100x140 ft. lot. Only $100 needed to own this!

EASY PAYMENTS

OF ONLY $58.50 per month after a very, very small down payment — makes you the owner of this 3 bedroom frame home on Southside.

S-P-A-C-I-O-U-S

YES there's 1500 sq. ft. of living area in this 3 bedroom wainscot home. Located near Highland Park Country Club, W.M.

MODERN!

FAMILY designed and well located near Bayou DeSiard Country Club! 3 bedroom, 2 bath brick home. Only $100 makes the move!

HARD TO BEAT

NEAR OLIN. 3 bedroom frame home that can be yours for only $75 down and payments of $49.50 per month!

Bourland - Bourland

REALTORS, FA 2-9740, FA 5-2019

"LIST WITH THE LEADER"

CUTLER REALTY

SOLD OVER $1,500,000

OF PROPERTY IN 1963
AND needs listings in all parts of town.

CUTLER

REALTY—REALTORS—DIAL FA 5-9611

REAL ESTATE FOR SALE

(75) Houses

NEW 3 bedroom brick home at 2313 Bienville, 2 full baths with dressing tables, kitchen and built-ins and family room. Leonard Taylor, FA 3-3513, FA 5-1119.

LEDOUX

Exclusive Agents For

Town & Country

(1½ miles from St. Joseph home on old Sterlington Rd.)

and

Northpark Village

(2½ miles from St. Joseph home on Sterlington Hwy. 165 north)

TWO OF THE most beautiful Sub-Divisions in Northeast Louisiana. Lots covered with trees— Public Sewerage — New Grammar and Jr. High School to be built soon in this vicinity. We will CUSTOM build your new home to your plans or ours, on one of our lots or the lot of your choice.

Call Today
FA 2-0087
PH. 325-0481
STEVE GIBSON, FA 5-1301
William H. Ledoux, FA 5-8884

"LIST WITH THE LEADER"

CUTLER REALTY

SOLD OVER $1,500,000

OF PROPERTY IN 1963
AND needs listings in all parts of town.

CUTLER

REALTY—REALTORS—DIAL FA 5-9611

CORNER N. 6th. and Pine. Nice 4 bedroom, 2 bath home. Corner lot. Fine potential. $10,500.
NICE LOT on Pine with large 2-story home. Class 3-B. Business or income property. Lot 72 x 100.
NICE OLDER HOME on N. 2nd just off Louisville Ave. Wonderful potential. Class B-3.
FOR THE DISCRIMINATING BUYER who wants a lot, not too large in size, 90 x 112, in the exclusive Deborah Dr. area facing Aurora St. Call.
TERRIFIC BUY in lot on Sterlington Rd. 200 x 450.
BEAUTIFUL LOT on Balboa Dr. 100x175. $2,750.

FHA HOUSES

UP TO $15,000

NO DOWN PAYMENT

Walker Glenn, Jr.

REAL ESTATE PH. 323-1709

"LIST WITH THE LEADER"

EAST

NEW LISTING

GUY Ave. Brick, 3 bedrooms, nice living room, large kitchen and dining area. 1300 sq. ft. of living area. Centrally heated. Large lot. (271)

CORNER Curve and Lincoln. 4-year-old brick, 1600 sq. ft. 3 bedrooms (12x12, 12x14, 12x12 — 2 paneled, one has 3 double closets), 2 ceramic baths with glass enclosed showers over tubs. Living room 16x16, kitchen - family room 32x14 with 38 ft. of birch cabinets, snack bar, built-in oven and range. Central heat, 2½ tons air conditioning, attic fan, washer and dryer connections, drapes, acoustical tile ceilings. Double carport. Landscaped 100x155 lot. (133)

NEW LISTING

CORNER of Elmwood and Rosewood Dr., Town and Country Sub. Brick, 3 bedrooms 12x12, 13x15, 12x12, 2 with built-in bookcases, 2 ceramic tile baths with built-in dressing tables, living room 16x14, kitchen-family room 21x16 with 26 ft. of birch cabinets, built-in oven and range, dishwasher, disposal. 1900 sq. ft. of living area! 2 hall closets (one is cedar lined), 8x8 office off kitchen. Central heating and air conditioning, washer and dryer connections, blinds, drapes, attic partially floored. Paneled throughout, acoustical tile ceilings. Double carport. On well landscaped large corner lot with cyclone fenced back yard, large oak trees, patio, and screened back porch 10 x 10. (225)

BASTROP DR., North Monroe sub. Owner ready to deal on this one! Brick, 1800 sq. ft. 4 bedrooms, 2 baths, living room, 18x14, separate den, 15x30 with fireplace, kitchen-dining area, 12x25 with built-in oven and range, all stainless steel fixtures. 2 air conditioners, attic fan, Venetian blinds, drapes (valued at $500). Double carport. Large 100x170 ft. lot, large shade trees. (17)

ON THE bayou, Edgewater Gardens, Bon Aire Dr. Carpeted living room with bookcases, carpeted dining room 13x14, paneled den 16x19 with acoustical ceiling, Roman brick wood-burning fireplace, indoor barbecue pit, bookcases, paneled breakfast room with acoustical ceiling, modern suspended China cabinet, knotty pine paneled kitchen includes dishwasher, electric range. 3 carpeted bedrooms, 2 baths. Large front porch. Air conditioned, panel heat, attic fan, blinds, drapes, washer and dryer connections. Excellent inside and outside storage, 10x24 utility, large attic, partially floored (could be converted into 4 large rooms). Garage, workshop. Beautiful yard, patio barbecue. (20)

NEW LISTING

McGUIRE, College Area. Small front porch, 2 bedrooms 14x14, 16x14, living 21x14 room with fireplace and gas logs, 11x14 dining room, 20x10 den, 16x14 kitchen with natural finish cabinets. 1450 sq. ft. of living area plus large outside storage. Floor furnace, panel ray heating, 3 tons air conditioning, attic fan, washer and dryer connections, hardwood floors, floored attic, new aluminum screened. Garage. Corner lot 70x140 ft. with cyclone fenced back yard, 10 pine trees. (226)

ASSUMPTION, $450 cash! North Park Village, Shady Lane. Brick, 3 bedrooms, 1½ ceramic baths, living room 26x15, kitchen-breakfast area 20x10, with 44 ft. of mahogany cabinets, built-in Chambers range. Centrally air conditioned and heated, attic fan, drapes, utility room. Lot 75x150, patio. (45)

NO DOWN payment. Curve Dr. 1155 sq. ft. brick. 3 bedrooms, 12x14 kitchen with 26 ft. of birch cabinets, built-in oven and range. Centrally heated, attic fan, washer connections. Double carport. (251)

EAST

KATHY Lane. Owner says "sell" make offer! Town and Country Sub. 2-year-old brick, 1400 sq. ft. Living room 23x15, kitchen 26x13 with built-in Chambers oven and range, pantry, sliding glass doors to patio. 3 bedrooms, 12x13, 10x12, 10x12 with double closets, 2 ceramic baths, built-in vanity. Centrally heated, ducted for air conditioning. Double carport. Lot 100x150 ft. pine trees. (113)

ASSUMPTION! Ray Dr. 3-year-old brick, 3 bedrooms (14x14, 14x14, 11x14), double closets, 1½ ceramic baths, 16x15 living room, 14x21 kitchen-family room, knotty pine cabinets, built-in Tappan range, oven. Attic fan, central heating, washer and dryer connections, blinds, drapes. Corner lot 100x150. Locally appraised for $17,000 — selling for $14,800! (52)

COLLEGE AREA. New brick home, 1475 sq. ft. of heated area, 3 bedrooms 13x13, 16x12, 13x13, 1½ ceramic baths, 16x18 living room, 30x14 birch paneled kitchen-family room with birch cabinets, built-in oven and range, sliding glass doors to back yard, 12x8 utility. Central heating, attic fan, washer and dryer connections. Double carport. (243)

LIONEL ST., under construction. Brick, 4 bedrooms 15x12, 12x12, 15x12, 15x12 (3 have double closets), 2 ceramic baths, 16x12 living room, birch paneled 18x12 den, sliding glass doors to back yard, 14x10 birch paneled kitchen with Tappan built-in oven and range. Centrally heated, attic fan, 8x8 utility with washer and dryer connections. Double carport. (244)

OAKWOOD DR., Town and Country Sub. Assumption. Brick home on large lot with many oak trees, well-sod lawn. 10x20 patio. 1800 sq. ft. of heated area plus storage. Carpeted 20x14 living room, 16x25 den, walnut paneled, with wood-burning fireplace, sliding glass doors to back yard, walnut paneled kitchen in French Provincial styling, walnut cabinets, built-in Magic Chef oven and range, utility room. 3 bedrooms (one carpeted) 14x14 each, with double closets, and 2 ceramic baths, built-in vanities. Centrally heated and air conditioned, acoustical ceilings, blinds, drapes, washer dryer connections. Double carport. (238)

TOWN & Country. Ranch style brick. 3 bedrooms (11x13, 11x14, 11x13, with sliding door walk-in closets), 2 ceramic baths with 2 tubs and one full ceramic shower, living room 13x19, formal dining room 10x14, kitchen 10x14, birch cabinets, Formica counter tops, Tappan built-in oven and range. Central heating, attic fan, air conditioner, sliding glass doors to 20x13 patio. Double carport. Large corner lot, many trees! (104)

EXECUTIVE home! Bon Air Dr., on the bayou. Brick colonial with porches, foyer, living room 14x18 with fireplace, kitchen with 64 ft. of handmade cabinets, built-in oven, range, dishwasher, disposal, all paneled, 14x16 game room. 5 bedrooms with double and double walk-in closets (one has private dressing room), 3½ ceramic baths. Centrally air conditioned, carpeted throughout. 2 built-in stereos, intercom, acoustical ceilings. Double carport. Landscaped 100x200 lot. (191)

NEW LISTING

TREASURE Island, on the water. Distressed — must sell! Priced $4000 under appraised value! Brick, 1800 sq. ft. plus outside storage. 3 bedrooms 12x12, 14x12, 15x13, with double closets, 2 ceramic baths, 21x15 living room with sliding glass wall opening to patio, 15x14 dining room, 14x18 kitchen with 40 ft. of ash cabinets, built-in oven, range, and dishwasher. Quarry tile foyer, acoustical tile ceilings, centrally air conditioned and heated, drapes, carpet in living room. Double garage. On lot 140x240 ft. (232)

CUTLER

REALTY - REALTORS - DIAL FA 5-9611

REAL ESTATE FOR SALE

(75) Houses

JACK L. SMITH

SPOTLIGHTS

EMERSON

WILL consider trade. Brick, 3 carpeted bedrooms, 2 baths. Centrally air conditioned, drapes, 12 closets.

WEST AVE.

ONLY $13,900! Brick, 3 bedrooms, 4 tons air conditioning, drapes, blinds. Tree-studded lot.

VICK, W.M.

1200 SQ. FT., 5 room and bath home. On 2 lots. $5500.

WE HAVE KEYS

AND CAN sell all FHA AND VA owned homes under $15,000 with NO DOWN PAYMENT. CALL us now!

JACK L. SMITH

REALTORS 1214 North 18TH
DIAL FA 5-6331
NIGHTS AND SUNDAYS:
FA 5-8532 or FA 2-5642

HOUSES FOR SALE TO BE MOVED

LUMBER, concrete blocks, steel windows and steel bar joists. FA 3-3772.

"LIST WITH THE LEADER"

CUTLER REALTY

SOLD OVER $1,500,000

OF PROPERTY IN 1963
AND needs listings in all parts of town.

CUTLER

REALTY—REALTORS—DIAL FA 5-9611

ASSUME LOAN

ONLY $7500 for lovely 2 bedroom home. Separate dining room, kitchen-breakfast area. Hardwood floors, Venetian blinds. Payments $74 a month, loan pays out in 11 years. In a quiet lovely W.M. neighborhood, near high school.

7 ACRES

15 MILES from new bridge, W.M., Fronting 1400 ft. on Hwy. 15. Only $2200. Owner will finance.

BEAUTIFUL HOMESITE!

LOT 252x341.6 (approximately 2 ACRES) covered with young pine trees. 5 miles from new bridge, W.M. off 40 Oaks Rd. $2200, owner will finance.

FOR COLORED

NEW listing. Bryant's Addn. Just like new! 3 room home with modern conveniences. Corner lot, on bus line. Only $5000.

Florence C. Caldwell

REALTOR PH. FA 2-9905, 396-2270

REAL ESTATE FOR SALE

(75) Houses

1509 COLLEGE AVE.

CHOICE LOCATION. 2 bedrooms, completely remodeled. No closing only $64. mo. A Real Deal - Large Trees.
NORTHEAST REALTY CO. FA 3-2770

"LIST WITH THE LEADER"

CUTLER REALTY

SOLD OVER $1,500,000

OF PROPERTY IN 1963
AND needs listings in all parts of town.

CUTLER

REALTY—REALTORS—DIAL FA 5-9611

PINE St. W.M. 2 bedrooms $5,000
W.M. BRICK home and 6 acres. All fenced $18,500
W.M. Nice frame home, 6 acres $7,700

NO MONEY DOWN

W.M. 200 Height St. $9,750
W.M. 708 So. 3rd $9,000
W.M. 217 Carter Dr. $11,000

WE HAVE KEYS
To All FHA and VA Properties

POOLE

REAL ESTATE

Call J. H. Poole, FA 5-4401, FA 5-8072
Grace Farmer, FA 2-5513

Inglewood Drive

Near Ouachita High

- 3 bedroom BRICK with 16x20 screen porch
- Numerous trees-Corner lot
- Owner LEAVING TOWN
- 4½ PER CENT LOAN
- Pay owners equity and assume $79.41 mo. including taxes and insurance

EASON PLACE

Northside

- 3 bedrooms, large 14x22 living room; 14x16 kitchen.
- Nice lot with trees and cyclone fenced yard.
- ASSUMPTION for $1300, and $92. mo. including taxes and insurance.

J. W. WEBSTER, JR.

REALTOR

C. V. CALDERONE

FA 5-2324; FA 2-6900
FA 3-4271

IRENE REID

SOUTH

FURNISHED home and garage apartment. South 2nd St. Now rented.

LOOK! BUY THIS!

No Down Payment

2 BIG lots, approximately 200 ft. 3 bedroom brick, only 3 years old. Aluminum screens and windows. 16x20 living room, picture window, dining area 14x18, kitchen and family room. Formica cabinet tops, huge pantry, vinyl floors, big utility, 3 bedrooms (one could be used as den), ceramic tile bath. Attic fan, wired 220. Paved. 1 block from Shady Grove School. Only $12,800, no other costs. Approximately $80 a month including everything!

HOUSE TO BE MOVED

216 SOUTH 6th. This would make a wonderful apartment house, or a comfortable roomy home. 2 baths, living room, large kitchen, 2 bedrooms, walk-in-closets, heart pine floors. Call us for information.

EAST

LOOKING for a pretty home, well located, at a price you can afford? Here it is! Gray brick, beautiful lawn and shrubs. Foyer, attractive kitchen - dining area, huge living room, 2 bedrooms, beautiful bath, hall. Carport. Air conditioned and centrally heated. Approximately 1500 sq. ft. Near Ouachita Parish High.

SELMAN Drive. On assumption, $350 down and assume balance of $11,305 at $82.84 a month. All you need to assume is good credit and good job. Pretty beige brick. 15x15 living room, 11x18 kitchen - dining, nice cabinets, Formica tops, big utility, washer and dryer connections, pretty white tile bath with shower and tub. 2 roomy bedrooms 11x15 each. Carport. Centrally heated, piped and wrapped, ready for air conditioning. Venetian blinds. If you are looking for a real good buy in a nice home, this is it!

BAYOU SHORES, on the water. Located on 100x200 ft. lot, cyclone fenced to the water's edge. Boat dock, floodlighted patio. This 1½-year-old beige brick home is well-built and very roomy! The living room is 20x10, and the dining area and kitchen, 23x15, is American oak paneled, has Formica cabinet tops, double sink, food bar, and birch cabinets, built-in oven and range, large utility with washer and dryer connections and extra sink — it's so large that it could be used as an extra bedroom. 2 ceramic baths with vanity and storage, tub and shower. The 3 bedrooms are 14x12, 12x10, and 13x10, double closets, sliding glass doors to patio. Double carport. Central air and heat, drapes. Separate office building on the bank of the bayou, or can be used as bath house — equipped with full bath, sixe 6x12. 80 per cent loan available!

GERALD ST., College Area. Selling for evaluation of $11,850. No Money down, no closing costs! Frame asbestos siding residence. An older home with lots of room and in good condition. Living room 16x12 with fireplace and logs and mirror over mantle, 18x12 kitchen — breakfast area, nice cabinets, Formica tops, utility plumbed for washer, 2 baths, 3 bedrooms 12x11, 12x13, and 20x16 (paneled, can be used for family room), nice closets. Disappearing stairway, hardwood, corlon, and linoleum floors, 3 air conditioning units (a total of 4½ tons), Venetian blinds, Termite contract. School bus at the door. Block from Sherrouse School, 4 blocks from the college. Call us to see this!

EAST

IN THE fine home class, on the water 3600 sq. ft., constructed of blonde brick. Completely air conditioned and centrally heated. Located on a lot 145 ft. on the water by 245x200x90 ft., redwood pier and boat dock. You have never seen a more comfortable home in Monroe! Completely insulated, 6 inches in the attic, 4 inches in the wall, 20-year-roof. 30x28 ft. family room with wood-burning fireplace, overlooking Bayou DeSiard through a triple glass wall, terrazzo floors. Living and dining area 25x30, carpeted, glass wall overlooks the bayou, 14 x 24 kitchen and eating area, terazzo floors, dishwasher, island Chambers range with cabinets, marbelized Formica cabinet tops, dining area all glassed to give the best advantage of the water view. You'll love this utility and storage built in the center of the working area storage is 10x20 and utility 8x16, washer and dryer included with the sale. 2 huge ceramic tile baths with glass doors, planters, etc. The 3 bedrooms are 20x20, 17x17, and 14x16. Carpet, tile, and terrazzo floors, all draped. Double carport. Yard has complete sprinkler system fed from an automatic pump at the bayou's edge. Paving paid. School bus at the front door to all schools. La. Power and Light service, city water. This house is selling way under its appraised value. Call us for an appointment to see!

COLLEGE AVE. 2-story English cottage. 3 bedrooms, 2 baths, living room, separate dining room, entrance, built - in kitchen. In perfect condition. Brand new roof. Garage with separate boat house. Hardwood floors, air conditioning units built in the walls, drapes, carpets. Bus at the door. Call us for further information.

WEST MONROE

NEW LISTING

CHEAP TAXES, $8 YR.

LACY DR., W.M. Only 4 years old, and this is one of West Monroe's good buys at only $13,350. Nothing down, no closing on new loan, or assume $10,400 balance and pay the difference, payments $80 a month and taxes and insurance. Multi-color brick with wrought iron trim. 14x14 living room, 18x28 kitchen-family room, birch paneled, built-in oven and range, washer connections. Outside storage. Beautiful tile bath with storage, 3 bedrooms 12x13, 11x12, and 12x14. Carport. Central heating, 220 wiring, drapes. Community sewerage. Near Riser's new school that will open in the fall of 1964, and near Bethel Baptist Church. A wonderful community to raise your children. Selling below FHA evaluation!

NEW LISTING

GULPHA St., W.M. $500 down and assume loan, $110 a month including taxes and insurance. Here's the buy you've been looking for in a Roman brick ranch style home! 21x17 living room, 28 x 12 dining, pine paneled kitchen with Formica cabinet tops, snack bar, built-in oven and range, plumbed for washer. 2 lovely ceramic tile baths, 3 bedrooms 14x12 with built-in bookcases and desk, 15x12, 15x12. Carport. Attic fan, central heating, 2 tons of air conditioning, Venetian blinds. Across the street from the golf course and country club. Let's buy this!

NEW LISTING

5 ACRES with red brick home. Located approximately 6 miles in the suburban area of West Monroe. Fenced and cross-fenced, small barn. Home consists of birch paneled living room 20x15, 12x11 birch paneled dining room off the kitchen, paneled kitchen with built-in oven and range. Formica cabinet tops, nice utility with washer connections in the kitchen. Roomy bath, ceramic tile, shower and tub. The 3 bedrooms are 13x12, 12x12, and 12x11. Carport. Central heating, blinds, and drapes. Wonderful water from all property. Approximately 3 years old. Very reasonable. Call us for appointment.

BLAZIER LANE, W.M. 3 bedrooms and bath, built-in kitchen. Acre of ground. Only $10,250.

D'ARBONNE HILLS, W.M. Brand new corner lot 120x143 ft. Rose beige brick, modern design. Dining-family room, patio, living room, 2 tile baths, 3 bedrooms. Double carport. Centrally heated and air conditioned. Community water, bus at the door.

McMILLAN ROAD, W.M. 3½ years old, beautiful brick. Wood-burning fireplace, large roomy built-in kitchen, range, refrigerator, and everything! 1½ baths, 3 bedrooms, all spacious. Acre of ground with lake. Centrally heated and air conditioned, draped.

WELL located 3 bedroom home on Ridge Ave., W.M. On a large corner lot 113x187 ft. with trees, fenced garden, back yard. Living room, separate dining room, kitchen, bath. Attic fan, 220 wiring, some drapes. Will sell for FHA evaluation of $11,000 with a loan of $10,650. Payments $78.66 a month and your taxes and insurance.

ASSUMPTION

PAY OWNERS' equity of $1659 and assume balance of $14,615 at $100 month including taxes and insurance. Sherwood St., W.M. You'll love this 1½-year-old red brick home. 2 baths, 3 bedrooms, large living room, dining area, huge kitchen, built-in oven and range, utility. Attic fan, drapes, central heating, central air conditioning. Double carport.

ASSUMPTION

40 OAKS ROAD, W.M. $400 down and assume notes on this 2-year-old red brick home on lot 75x150 ft. Gas light in front of house, trees. Living room, dining room, kitchen with built-ins, utility with connections, 1½ baths, 3 bedrooms. Approximately 1100 sq. ft. of heated area. Centrally heated, wired 220 for air conditioning. Call us for further information.

ASSUMPTION

JERSEY St., W.M. Attractive brick home. 1½ baths, 3 bedrooms, living room, separate dining room, paneled kitchen with double sink, disposal. Centrally heated, attic fan. Double carport and large storage. Already financed, pay $700 down and owner will take note for $2000 payable at $25 a month. Monthly payments $99 including taxes and insurance.

W.M. Maridale, near Country Club. Red brick with 14x20 living room, separate dining room 13x8 with built-ins, 10x13 kitchen, Formica cabinet tops, utility, large bath, 2 adorable bedrooms, 12x14, 12x12, pine paneled 24 ft. family room. 220 wiring. School bus at the door. All of this for only $14,500.

HERE'S A beauty and so easy to buy! Approximately 1700 sq. ft. on a lot 90x130 with pretty trees, cyclone fenced back yard. Assume owner's balance of $18,569 and pay the difference. This lovely home only $19,500, and only 19 months old. Overlooking Highland School. W.M. Holiday Hillstone, living room, dining, lovely kitchen with all built-ins, 3 bedrooms, utility, 1½ baths. Central heat and air. Call us for appointment.

WE HAVE KEYS TO ALL FHA AND VA HOUSES —CALL US FOR INFORMATION

IRENE REID

REALTORS — OWNER — I & S REALTY, INC.
FA 5-4373, FA 3-1679, FA 5-4374
IRENE REID, FA 3-1679 THELMA BYRD, FA 2-1578
JUANITA DAIGLE, FA 5-5058 EDITH YARBROUGH, FA 2-6480
WAYNE DEACON, FA 3-1292, 323-0533

REAL ESTATE FOR SALE

(75) Houses

WEST MONROE, TO BE MOVED: 2 nice houses. Call FA 2-2256.

BY OWNER, 1406 South 6th. Small family's dream. Like new, 2 bedrooms, living room, kitchen and dining room $250 down, payments approx. $52, including taxes and insurance. Key over door. See and call FA 5-4932 or FA 3-3372.

300 MEDORAH Dr. 3 bedrooms, 2 baths.

HAZEL BLAZIER

Broker, day or night ph. FA 2-1961

"LIST WITH THE LEADER"

CUTLER REALTY

SOLD OVER $1,500,000

OF PROPERTY IN 1963
AND needs listings in all parts of town.

CUTLER

REALTY—REALTORS—DIAL FA 5-9611

BY OWNER, low assumption, Lakeshore area. Large lot, brick, 3 bedrooms, 1½ baths, family room, kitchen with built-ins, central heat, large storage room, fenced yard. $101 per mo. 373-1472.

"LIST WITH THE LEADER"

CUTLER REALTY

SOLD OVER $1,500,000

OF PROPERTY IN 1963
AND needs listings in all parts of town.

CUTLER

REALTY—REALTORS—DIAL FA 5-9611

INCOME LOW! WANT TO LIVE OUT OR WANT TO INVEST?

In Income Property

(3) Small Houses out of West Monroe city limits $3,000 to $3,500.
(5) Lots same tract $800 each, also several tree studded lots on Arkansas Rd. $1,000 to $1,400 each. YOU MAY BUY ONE OR ALL. No Down Payment if your credit checks.
"Mr. Investor, the price is right for all this property — Why not buy me out for cash. (I WILL TAKE LESS) Call or Contact CHARLES CHISHOLM Phone FA 5-6794 6:30 am to 9:30 pm.

"LIST WITH THE LEADER"

CUTLER REALTY

SOLD OVER $1,500,000

OF PROPERTY IN 1963
AND needs listings in all parts of town.

CUTLER

REALTY—REALTORS—DIAL FA 5-9611

CLASSIFIED DISPLAY

MONROE

1407 PARKVIEW

ALREADY FINANCED! Buy on assumption by paying a low, low equity! 3-year-old 3 bedroom brick with built-in appliances, central heating, attic fan. Carport.

119 DILLINGHAM

LOOK WHAT $11,500 buys! 1½ bath, 3 bedroom brick with built-in oven and range, central heating, attic fan. Public sewerage and water systems. Excellent financing.

1906 SPENCER

NORTHSIDE, across from Lexington School. 3 bedroom brick with carport, full ceramic tile bath, paneled kitchen.

DILLINGHAM DR.

IF YOU must have value — if you must have beauty, and if you prefer a suburban location, this is just the home for you! In exciting French Provincial design, this very spacious home has 3 large bedrooms, 2 full baths, kitchen-family room with built-in oven and range. Centrally heated, attic fan, plus many other features you'll like! On large lot! You'll be amazed at the low, low price on this one!

SOUTH 7TH

HAVING TROUBLE finding a large home you can afford? We've got it and it's not a strip-down model. Here's what you get:

- 4 Bedrooms
- 1½ Baths
- Spacious living room
- Central Heat
- Excellent Closet Space
- Carport and huge storage room

YOU GET ALL this and more for only $11,750! You'll never get more for the money, so let's talk today.

FORTUNE DRIVE

ON THE BAYOU

HAVE a year 'round vacation living in this beautiful bayou home — enjoy fishing, boating, picnicing, water sports without leaving home! And you'll really enjoy this home with its family features! It's brick, with spacious living room, kitchen that's a dream for Mom with its built-in appliances, 3 bedrooms, large den, and 2 full baths. Centrally air conditioned and heated for fingertip weather control. Plus double carport. Nearing completion — why not see this today?

SOUTH 7TH

FOR THE budget-conscious family, we are proud to offer our "Falcon" model. You can own this 3-bedroom home for as little as $59.50 per month. It's new, it's modern, and quality built. Visit our model today and you'll agree it's a honey for the money.

WEST MONROE

WALLACE DEAN

HERE'S the features you've asked us to put into a home for real family living — yet it's priced to please Dad's budget! You'll immediately like the floor plan with its 1½ baths, 3 bedrooms, kitchen with built-in appliances . . . plus central heating, attic fan. Carport and storage room. On large lot. We suggest you see this today!

313 OTIS

ACROSS from the scenic golf course is this brick beauty! Among its many desirable features you'll find 1½ baths, 3 bedrooms, and built-in appliances in the kitchen. Also central heating, attic fan. Full price only $13,300, and it's easy to buy!

WESTSIDE DR.

IF YOU'RE looking for VALUE, then you must see this 3 bedroom brick home for only $10,950! You'll like its many features including walk-in closet in one of the bedrooms, built-in oven and range in the well-planned kitchen, attic fan, central heating, plus carport and storage. Located near Claiborne School and ready to see today!

ARLINGTON DR.

A HOME you'll be proud to own! It's new, has 3 large bedrooms with huge wardrobe space, 2 baths, spacious living room, tremendous family room, electric built-ins in kitchen, centrally air conditioned, double carport. This home is located in one of West Monroe's most desirable residential locations.

Mid-South Homes INC.

OFFICE FA 5-7178
Nights, Paul Donner, FA 5-3746
Donald Thames, FA 5-1861

CLASSIFIED DISPLAY

SECOND MORTGAGES LOW RATES
412 LOUISVILLE AVENUE
PH. 325-4624

J. W. WEBSTER, SR.
PROTECT YOUR HOME & FAMILY
* Mortgage Protection
* Home Owner Package
* Income Protection
J. W. WEBSTER AGENCY
203 N. 3RD FA 5-2324

REAL ESTATE FOR SALE

(75) Houses

FHA AREA MGR.
CALL US or STOP BY office at 704 Trenton, W. M. for information on sales and rentals of FHA houses.
STACK AGENCY
REALTORS FA 2-6738; FA 3-1035

CLASSIFIED DISPLAY

FULL
home protection at less cost with a Homeowners Policy. Contact me today!

JIMMY L. TERRY
601 N. 4th St.
FA 2-2450
STATE FARM
Mutual Automobile Insurance Company
Home Office: Bloomington, Illinois

REAL ESTATE FOR SALE

(75) Houses

WE HAVE KEYS
To All FHA homes. Let us help you find the home to suit YOUR family . . . with
NO DOWN PAYMENT
CALL TODAY . . .
BUTLER REAL ESTATE
Dial FA 3-1341
Nights FA 2-2488

CLASSIFIED DISPLAY

20% OFF
Flexalum Aluminum AWNINGS

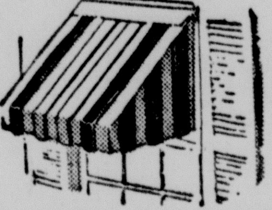

No Money Down—36 Mo. to Pay
Call For Free Estimate
SMITH
Blind & Awning Co.
103 Sterlington Rd. FA 3-2640
920 Cypress, W.M. FA 5-4742

DENNIS THE MENACE By Hank Ketcham

"I DUNNO. I MAY MARRY MARGARET. SHE SAYS SHE'S GONNA BE RICH, AN' I CAN HAVE ALL THE ICE CREAM AN' COOKIES I CAN EAT!"

REAL ESTATE FOR SALE

(75) Houses

SUBURBAN BRICK HOME. 3 bedrooms, 2 tile baths, central heating, air conditioned. Shown by appointment. Call Mrs. Louise Kendall. 396-2516.

CLASSIFIED DISPLAY

REAL ESTATE FOR SALE

(75) Houses

No Down Payment
ON
FHA AND VA OWNED
HOMES (All Locations)

MONROE

NORTHSIDE. Beautiful 3 bedroom brick. 2 tile baths, built-in oven and range, attic fan. VERY small down payment.

1306 LOUISIANA ST. in Tallulah, La. Nice 3 bedroom brick. Built-in oven and range, carport, panel ray heat, tile bath. In excellent condition. Small down payment, small monthly.

WEST MONROE

3 BEDROOMS, den, separate dining, carport. Workshop with half bath (14x21). Attic fan, Venetian blinds, poultry and other outside buildings. Cyclone fence, aluminum siding. Lot 120x225 ft. deep. South Wallace Rd. near Auction Barn on Shreveport hwy. Reasonable.

GROSS SUBDIVISION. 3 bedroom brick, 2 ceramic tile baths. Carport and storage room. Central heat, built-in oven and range. NO DOWN PAYMENT. Payments $90 month including taxes and insurance.

CHAPPEL FAIR ACRES, Extension of McMillan Rd. Beautiful shaded lot. Everything complete. It's a restricted area. Financing available 10 per cent down, balance financed by owner. DRIVE OUT and look it over and call us for information.

E. W. Cruse, Realtor
504 ROSELAWN
FA 3-4412 or FA 2-4966

CLASSIFIED DISPLAY

ONLY ONE THING WRONG
With This House — It Isn't Yours Yet!
OAKWOOD DR., SHERWOOD FOREST
WEST MONROE
— ONLY $13,350! —
CENTRALLY AIR CONDITIONED BRICK
With many plus-features including 3 bedrooms (one has built-in dresser), 2 full ceramic tile baths (one with built-in vanity), and kitchen with built-in oven and range. Easy to buy, too!
BUTLER
REAL ESTATE & CONSTRUCTION
Office FA 3-1341 Nights FA 2-2488

REAL ESTATE FOR SALE

75) Houses

TWO Bedroom home near Vernon, La. will move on customers lot within a reasonable distance and finish to buyers satisfaction. Easy terms. UNITED BILT HOMES, CALL Collect. FA 5-6338.

MONROE-NORTH

1407 AUBURN. Elegant 3 bedroom brick on large lot. 2 baths, family room, central heat, air conditioned. CALL TODAY!

MONROE-SOUTH

1609 DAWNVIEW. Lovely 3 bedroom and den. Central heat. $600. and assume present loan. "A Sacrifice".

3502 LEE. 2 bedroom, air conditioned, separate dining room. $5,500.

MONROE-EAST

203 SELMAN DR. 3 bedroom brick near O.P.H.S. Small down payment, $67.76 per month.

ROLAND RD. 3 bedrooms, 2 baths, den, on acre lot. Central heat, double garage. $14,900.

STUBBS-VINSON RD. 4 bedroom brick on 7 acre plot with pond. 2 baths, carpeted. Central heat, double carport. $18,900.

WOODMONT SUB. on Swartz Rd. 100 x 300 ft. wooded lots. Will build according to your plans or ours.

WEST MONROE

1308 WARREN DR. Immaculate 3 bedroom brick on 100 x 200 ft. lot with trees. Carpeted. Central heat, air conditioned, double carport. WILL TRADE equity for revenue producing property.

109 ROSEWOOD DR. 3 bedroom. Double carport. $300. and assume notes of $64.90 per month.

207 JERRY. 2 bedroom frame. $6,825. Near Olin Mill.

WALL-WILLIAMS RD. Lovely 12 room, 2-story on 2½ acres lot. $22,000.

OFF HIGHWAY 80 WEST. 10 acres. 2½ acres cleared. Ideal potential for pond. $350. per acre.

WE HAVE KEYS
TO all FHA properties.
OUACHITA REALTY
FA 2-5583 or FA 2-7252

(76) Lots

1 LOT ONLY, Humphries-Garrett Rd. Sub. Price for quick sale. 373-0350.

LARGE lot 125x300 for residential or commercial. On Washington St. W. M. $5,000. FA 3-0692.

RENT or LEASE. Corner Louisville Ave. N. 16th. St. to Arkansas Ave., lot 100x-234. L. K. BREARD, FA 2-8221.

OFF WHITES FERRY RD.
NEAR D'Arbonne. LOT with lights, gas and water. $100. Down. FA 2-0967.

LOTS — ALL SECTIONS
OVER 2000 lots to choose from. TERMS
NORTHEAST REALTY CO. FA 3-2770

REAL ESTATE FOR SALE

(76) Lots

EXCLUSIVE D'Arbonne Hills Sub., W. M. On 40 acre lake, tree-covered lots. Paved streets. Public sewerage (no septic tanks). FA 2-4691 or FA 2-1445.

THE EASIEST PLACE on earth to buy a lot — STUCKY SUBDIVISION off Love Rd. — highway 80 East. Private lake, quiet country living. Several to choose from. $1500. and up. 10 per cent down, 10 years to pay.
Maxwell Realty, FA 3-1819

Large Commercial Lots
EXCELLENT Northside Location
Phone 325-8291

LOTS in W.M. Priced for quick sale.
THE WALTER L. MOORE CO., INC.
Quality Homes FA 3-0081

Irene Reid, Realtor
NEW LISTING
BEAUTIFUL
RESIDENTIAL LOT
1915 PARK AVE. Filled, graded and ready to build. Nicest neighborhood. 75x155 ft. Very reasonably priced. Only one left in this area. Call us!
Irene Reid
REALTOR-OWNER I & S REALTY, Inc.
FA 5-4373 or FA 3-1679
AND FA 5-4374
IRENE REID, FA 3-1679
JUANITA DAIGLE, FA 5-5058
EDITH YARBROUGH, FA 2-6480
THELMA BYRD, FA 2-1578
WAYNE DEACON, FA 3-1292, 323-0533

LOTS

1004 SOUTH 4th, 50x150. Residential.

DIVISION at Fairfield, 100x150, corner suitable for apts. or business.

COLE Ave., college area, 200x155, ideal apt. site.

BREARD St. north of Louisville, 2 adjoining 100x160 lots, trackage.

INDUSTRIAL, 6 acres between Breard and Louisville. Trackage.

INDUSTRIAL — 2 offices and warehouse on a 156x300 ft. lot, ½ block off Louisville. Priced right.

HUDSON Lane at North 11th 201x295 corner. Trackage.

TOWERVIEW Addition. 7 adjoining lots. Excellent buy.

BETTER BUYS REALTY CO.
FRANCES JACOLA, REALTOR
FA 5-6541 or FA 2-3493

(84) Home Improvements

(84) Home Improvements

LIVE BETTER WHERE YOU ARE!
Long term financing, up to $10,000, 5 to 20 years, now available for that extra room, bath, carport or general repairs.
Nothing Down
No Payments For 45 Days
For Free Estimate and Planning
No Job Too Large or Too Small!
USREY LUMBER CO.
501 N. 18TH
FA 2-7704 FA 2-7853

REAL ESTATE FOR SALE

(76) Lots

(Buy Good Earth)
Your Best Investment
H. M. McGuire's Highland Park
Dial ARTHUR L. VATTER FA 2-5908

CHOICE RESIDENTIAL LOTS:
Indian Mound Blvd.
Whitney Drive
Auburn Ave. (trees)
Glenmar Ave. (trees)
Chickasaw & Ferndale, W.M.
WILL build to your plans or will design plans for you.
Superior Lumber Co., Inc.
2900 Louisville Ave. FA 2-3104

(77) Lake & Suburban Prop.

FOR SALE- Lake Frontage, 1150 ft. - 11 lots 100 ft. each. At one (1) pipe marking NW ¼ of the NW ¼ of the NE ¼ Sec. 4 T 20 NR1W $5000.00 Ed Greene 3307 Leopard St. Corpus Christi, Texas.

LOTS ON
D'ARBONNE LAKE
DIAL FA 5-1645

(80) Wanted Real Estate

WANT to buy: 1,000 acres of black land — suitable for rice production. Would prefer land located in either East Carroll, Madison, or North Tensas Parish. Write Box 4, % News-Star.

REAL ESTATE SERVICES

(82) Real Estate Loans

INVESTMENT PROPERTY
RENTALS—MORTGAGE LOANS
STANDARD HOMES, INC.
2001 Royal Ave. Ph. 322-1723

WANTED: A lot of little Real Estate Loans, $325 & Up. Terms you can meet. DENNIS on the corner North Third at Arkansas, Phone FA 5-2367.

HOME LOANS
* FHA * VA * Conventional
First Fidelity Mortg. Co.
520 Riverside FA 5-6871

(83) Real Estate Insurance

HENSON COON AGENCY
Auto — Home — Furniture — Insurance.

(84) Home Improvements

Remodeling, Repairs, Additions
George Hibbard Contr.
Ph. FA 3-0606

KEYSTONE
PAINT & DECORATING
413 - 415 North 3rd St. FA 2-3077

LICENSED Flintkote Monoform Applicator
MONOJET ROOFING
Dial FA 5-8301

INSULATORS OF OUACHITA
Top Quality at Low Prices. FA 5-2624

CUT Power and fuel bills with insulation properly installed by . . . ARNIE'S INSULATION CO. West Monroe, La. Phone FA 3-5420

REMODEL, REPAIR, RE - ROOF
USREY LUMBER CO.
FA 2-7704 LONG TERMS FA 2-7853

NEED AN extra bath or den added to your home? Free estimates. Call RALPH ERWIN
112 Maridale FA 3-1963 Day or night.

Call Us For Your
Repairs And Remodeling
J. B. McCoy Lbr. Co.
901 South Grand St. FA 3-5194

INSULATE For: Comfort, economy, fire safety. Hargus Insulation. FA 5-1415.

(85) Building & Contracting

NEW HOME CONST.
We Build To Your Plans Or Ours
USREY LUMBER CO.
FA 2-7704 Long Terms FA 2-7853

Construction jobs, large or small.
O. L. BLAZIER
Call day or night. Ph. FA 2-1961

FOR NEW HOME CONSTRUCTION
Large or Small
Tommy Head, Contr.
1001 Wood St. W.M. FA 2-5723, 323-6145

Land Clearing — Dirt Work — Dozers
TOM HICKS CONTR.
501 Trenton, W.M. FA 3-1932 FA 3-0200

WE Will CUSTOM BUILD To Your Plans or Ours On One Of Our Choice Lots or The Lot Of Your Choice ANYWHERE!
Monroe Custom Builders
FA 2-0087 FA 5-8618

LET US build your ideas into a home. Complete service. FHA or local financing. Lots available. Free Estimates.
J. E. Hart & Son, FA 2-2895

ARMCO STEEL BUILDINGS
Hughes Engr. & Const. Co.
207 Travis St., W.M. FA 5-1182

NOW IS THE TIME
ALL YOU need is a deed to purchase a semi-finished home.
TWIN CITY CONST. CO.
P. O. Box 181, W. M.
414 Cypress, W. M. 325-7817

REMODEL, REPAIR or Add a room. No Money Down, 36 Months to Pay. FREE ESTIMATES
J. C. Steele Lumber Co.
907 Coleman, W. M. FA 2-4467

Sanders Building Mart
QUALITY BUILDING MATERIALS
Cash And Carry Saves You Money!
Delivery Service Also Available
Old Natchitoches Rd. W.M. FA 2-1444

"A Dollar And A Deed"
Is All You Need"
MODERN HOMES CONST.
3601 DeSiard FA 2- 601

Paskel J. Taylor, Contr.
NEW home construction. FA 2-1444 or Call Downsville, 8561 Collect.

Complete Home Building Service
Choice Residential Lots
PLANS — FINANCING
Hill Lumber & Supply Co.
Louisville at 17th FA 2-3124

New Construction, remodeling, re-roofing.
GENE C. HAZEL, CONTR.
Phone FA 2-4554

TRACTOR work, by hour, or job. Equipped with loader and blade. FA 5-5710 days or FA 3-5381 nights.

CLASSIFIED DISPLAY

CLASSIFIED DISPLAY

GOT A GOOD ROOF
Over Your Head?
BUILT UP ROOFING
Our Specialty. Call for free estimate on a weather-tight ROOF from . . .
O.K. Roofing & Metal Wks.
JOE RELJAC, OWNER
411 North 5th St. Monroe, La. FA 2-5202

CLASSIFIED DISPLAY

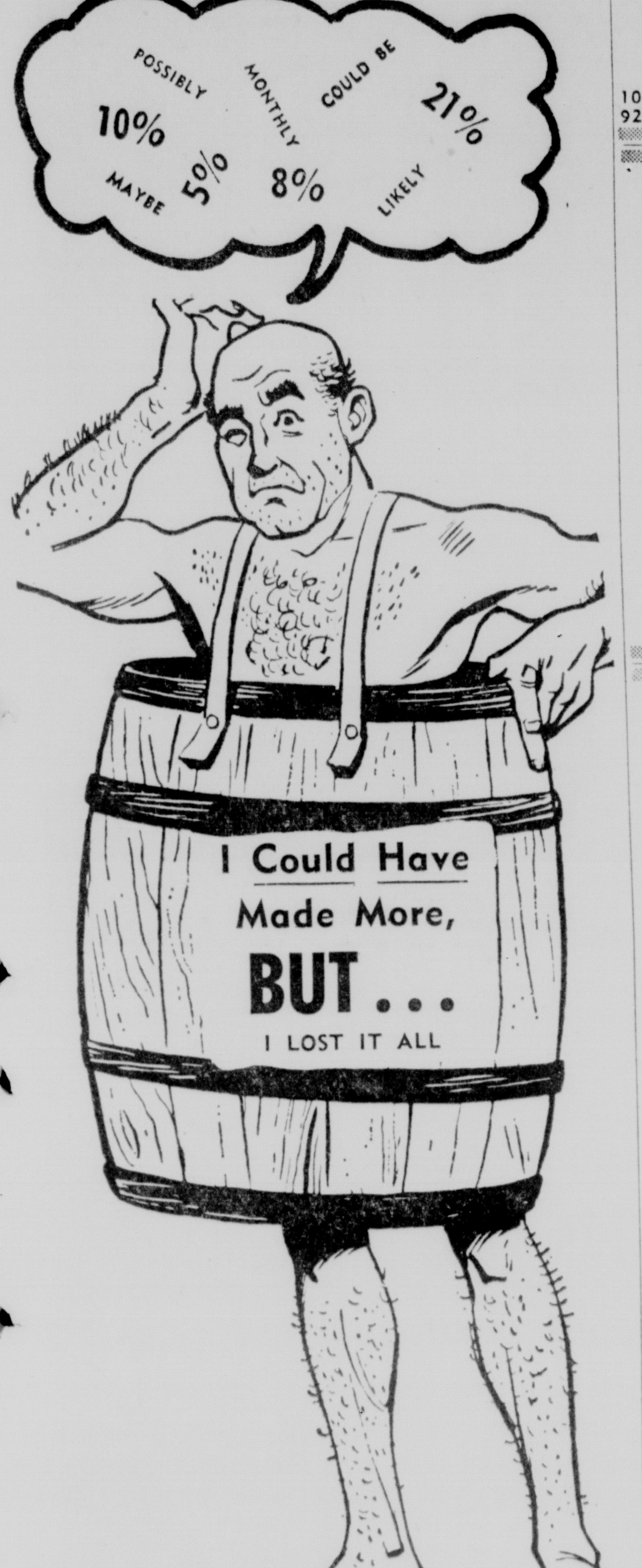

WHEN YOU ARE INVESTING MONEY
. . . Don't Forget
SAFETY
THINK Before You Invest Your Hard Earned Savings. Don't be Hoodwinked into believing that you can Get-Rich-Quick without Effort — It Just Isn't Done.
SAVE a little each month out of what you make — Let us help with our semi-annual dividend — then before long — Your Nest Egg will really mean something to you and your family.

INVESTMENT RECEIVED BY 20th EARNS FULL MONTH DIVIDEND

$4\frac{1}{2}\%$ CURRENT DIVIDEND RATE
(Never Paid Less)

Your Account Is Insured.

Ouachita Federal
Savings and Loan Association
311 Natchitoches St. West Monroe, Louisiana

Own Your Own Home
For Less Than
RENT PAYMENTS!
VERNON STREET
Southside—Monroe
NEW 2 BEDROOM HOME
SPACIOUS 22½ FT. LIVING ROOM
Monthly Payments Only
$56

Call One Of Our Friendly Salesmen Today!

A. Lee Booth Homes Offer TOTAL LIVING!

Home Available or Will Build For You in:

• Jonesville	• St. Joseph	• Mangham	• Bernice
• Jena	• Ferriday	• Archibald	• Bastrop
• Columbia	• Vidalia	• West Monroe	• Rayville
• Winnsboro	• Chatham	• Monroe	• Delhi
• Arcadia	• Olla	• Tallulah	• Harrisonburg

A. LEE BOOTH
CONSTRUCTION CO.
FA 5-3231 — FA 2-6898 — FA 5-2193

REAL ESTATE
LOANS up to $3500
TERMS UP TO
5 YEARS
Commercial Securities Co.
Serving your friends and neighbors
Since 1919
700 N. 2nd, Monroe Phone FA 2-3136

When The Family Of Purpose Desires A Home Of Distinction

Bradford Built

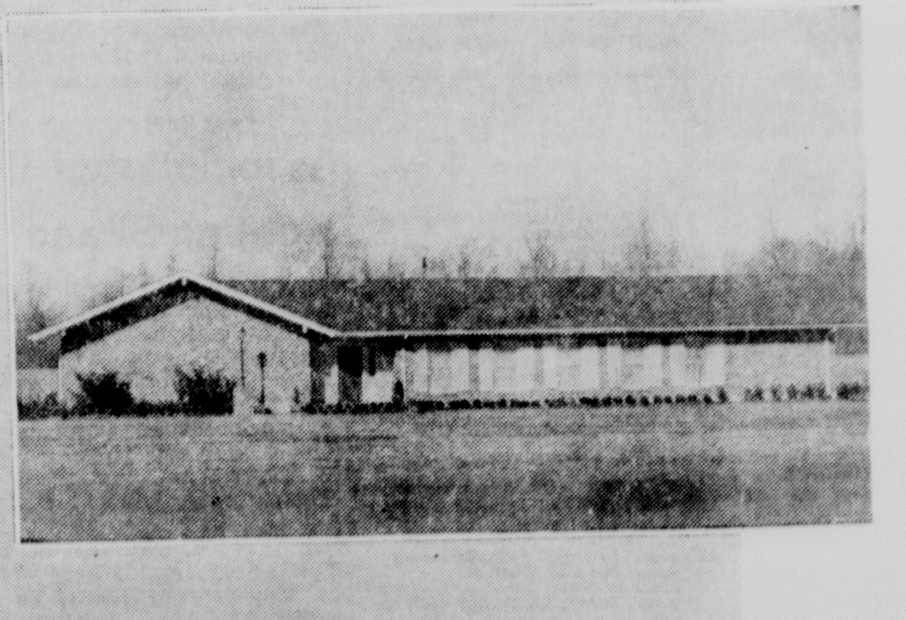

Bradford Built Homes are lasting homes. The exteriors and floor plans are based on proven plans that have and will endure the years. The materials are chosen for their stability and durability. With over one million dollars worth of fine custom homes in Monroe-West Monroe's better neighborhoods, Jim and associates often tell prospective buyers their best reference are the people that live in Bradford Built Homes.

Our Designers Will Design Your Home in Any Style You Desire
Rambler - Colonial - Early American - Contemporary

Lots Available In Choice Locations
402 Sheridan Ave.
homes
Monroe, La. FA 5-3396 — FA 5-5352

CLASSIFIED DISPLAY

SECOND MORTGAGES LOW RATES
412 LOUISVILLE AVENUE
PH. 325-4624

J. W. WEBSTER, SR.
PROTECT YOUR HOME & FAMILY
* Mortgage Protection
* Home Owner Package
* Income Protection
J. W. WEBSTER AGENCY
203 N. 3RD FA 5-2374

REAL ESTATE FOR SALE

(75) Houses

FHA AREA MGR.
CALL US or STOP BY office at 704 Trenton, W. M. for information on sales and rentals of FHA houses.
STACK AGENCY
REALTORS FA 2-6738; FA 3-1035

CLASSIFIED DISPLAY

FULL home protection at less cost with a Homeowners Policy. Contact me today!

JIMMY L. TERRY
601 N. 4th St.
FA 2-2450
STATE FARM
Mutual Automobile Insurance Company
Home Office: Bloomington, Illinois

REAL ESTATE FOR SALE

(75) Houses

WE HAVE KEYS
To All FHA homes. Let us help you find the home to suit YOUR family . . . with
NO DOWN PAYMENT
CALL TODAY . . .
BUTLER REAL ESTATE
Dial FA 3-1341
Nights FA 2-2488

CLASSIFIED DISPLAY

20% OFF
Flexalum Aluminum AWNINGS

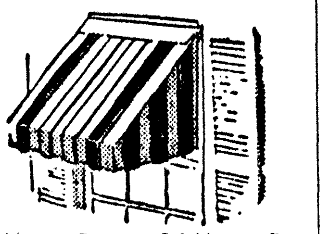

No Money Down—36 Mo. to Pay
Call For Free Estimate
SMITH
Blind & Awning Co.
103 Sterlington Rd. FA 3-2640
920 Cypress, W.M. FA 5-4742

DENNIS THE MENACE By Hank Ketcham

"I DUNNO. I *MAY* MARRY MARGARET. SHE SAYS SHE'S GONNA BE RICH, AN' I CAN HAVE ALL THE ICE CREAM AN' COOKIES I CAN EAT!"

REAL ESTATE FOR SALE

(75) Houses

SUBURBAN BRICK HOME. 3 bedrooms, 2 tile baths, central heating, air conditioned. Shown by appointment. Call Mrs. Louise Kendall. 396-2516.

REAL ESTATE FOR SALE

(75) Houses

No Down Payment
ON
FHA AND VA OWNED
HOMES (All Locations)
MONROE
NORTHSIDE. Beautiful 3 bedroom brick. 2 tile baths, built-in oven and range, attic fan. VERY small down payment.
1306 LOUISIANA ST. in Tallulah, La. Nice 3 bedroom brick. Built-in oven and range, carport, panel ray heat, tile bath. In excellent condition. Small down payment, small monthly.
WEST MONROE
3 BEDROOMS, den, separate dining, carport. Workshop with half bath (14x21). Attic fan, Venetian blinds, poultry and other outside buildings. Cyclone fence, aluminum siding. Lot 120x225 ft. deep. South Wallace Rd. near Auction Barn on Shreveport hwy. Reasonable.
GROSS SUBDIVISION. 3 bedroom brick, 2 ceramic tile baths. Carport and storage room. Central heat, built-in oven and range. NO DOWN PAYMENT. Payments $90 month including taxes and insurance.
CHAPPEL FAIR ACRES. Extension of McMillan Rd. Beautiful shaded lot. Everything complete. It's a restricted area. Financing available 10 per cent down, balance financed by owner. DRIVE OUT and look it over and call us for information.
E. W. Cruse, Realtor
504 ROSELAWN
FA 3-4412 or FA 2-4966

REAL ESTATE FOR SALE

(75) Houses

TWO Bedroom home near Vernon, La. will move on customers lot within a reasonable distance and finish to buyers satisfaction. Easy terms. UNITED BILT HOMES, CALL Collect. FA 5-6338.

MONROE-NORTH
1407 AUBURN. Elegant 3 bedroom brick on large lot. 2 baths, family room, central heat, air conditioned. CALL TODAY!
MONROE-SOUTH
1609 DAWNVIEW. Lovely 3 bedroom and den. Central heat. $600. and assume present loan. "A Sacrifice".
3502 LEE. 2 bedroom, air conditioned, separate dining room. $5,500.
MONROE-EAST
203 SELMAN DR. 3 bedroom brick near O.P.H.S. Small down payment, $67.76 per month.
ROLAND RD. 3 bedrooms, 2 baths, den, on acre lot. Central heat, double garage. $14,900.
STUBBS-VINSON RD. 4 bedroom brick on 7 acre plot with pond. 2 baths, carpeted. Central heat, double carport. $18,900.
WOODMONT SUB. on Swartz Rd. 100 x 300 ft. wooded lots. Will build according to your plans or ours.
WEST MONROE
1308 WARREN DR. Immaculate 3 bedroom brick on 100 x 200 ft. lot with trees. Carpeted. Central heat, air conditioned, double carport. WILL TRADE equity for revenue producing property.
109 ROSEWOOD DR. 3 bedroom. Double carport. $300. and assume notes of $64.90 per month.
207 JERRY. 2 bedroom frame. $6,825. Near Olin Mill.
WALL-WILLIAMS RD. Lovely 12 room, 2-story on 2½ acres lot. $22,000.
OFF HIGHWAY 80 WEST. 10 acres. 2½ acres cleared. Ideal potential for pond. $350. per acre.
WE HAVE KEYS
TO all FHA properties.
OUACHITA REALTY
FA 2-5583 or FA 2-7252

(76) Lots

1 LOT ONLY, Humphries-Garrett Rd. Sub. Price for quick sale. 373-0350.

LARGE lot 125x300 for residential or commercial. On Washington St. W. M. $5,000. FA 3-0692.

RENT or LEASE. Corner Louisville Ave. N. 16th. St. to Arkansas Ave., lot 100x-234. L. K. BREARD, FA 2-8221.

OFF WHITES FERRY RD.
NEAR D'Arbonne. LOT with lights, gas and water. $100. Down. FA 2-0967.

LOTS — ALL SECTIONS
OVER 2000 lots to choose from. TERMS
NORTHEAST REALTY CO. FA 3-2770

REAL ESTATE FOR SALE

(76) Lots

EXCLUSIVE D'Arbonne Hills Sub., W. M. On 40 acre lake, tree-covered lots. Paved streets. Public sewerage (no septic tanks). FA 2-4691 or FA 2-1445.

THE EASIEST PLACE on earth to buy a lot — STUCKY SUBDIVISION off Love Rd. — highway 80 East. Private lake, quiet country living. Several to choose from. $1500. and up. 10 per cent down, 10 years to pay.
Maxwell Realty, FA 3-1819

Large Commercial Lots
EXCELLENT Northside Location
Phone 325-8291

LOTS in W.M. Priced for quick sale.
THE WALTER L. MOORE
Quality Homes FA 3-0081
CO., INC.

Irene Reid, Realtor
NEW LISTING
BEAUTIFUL
RESIDENTIAL LOT
1915 PARK AVE. Filled, graded and ready to build. Nicest neighborhood. 75x155 ft. Very reasonably priced. Only one left in this area. Call us!
Irene Reid
REALTOR-OWNER I & S REALTY, Inc.
FA 5-4373 or FA 3-1679
AND FA 5-4374
IRENE REID, FA 3-1679
JUANITA DAIGLE, FA 5-5058
EDITH YARBROUGH, FA 2-6480
THELMA BYRD, FA 2-1578
WAYNE DEACON, FA 3-1292. 323-0533

LOTS
1004 SOUTH 4th, 50x150. Residential.
DIVISION at Fairfield, 100x150, corner suitable for apts. or business.
COLE Ave., college area, 200x155, Ideal apt. site.
BREARD St. north of Louisville, 2 adjoining 100x160 lots, trackage.
INDUSTRIAL, 6 acres between Breard and Louisville. Trackage.
INDUSTRIAL — 2 offices and warehouse on a 156x300 ft. lot, ½ block off Louisville. Priced right.
HUDSON Lane at North 11th 201x295 corner. Trackage.
TOWERVIEW Addition. 7 adjoining lots. Excellent buy.
BETTER BUYS
REALTY CO.
FRANCES JACOLA, REALTOR
FA 5-6541 or FA 2-3493

REAL ESTATE FOR SALE

(76) Lots

(Buy Good Earth)
Your Best Investment
H. M. McGuire's Highland Park
Dial ARTHUR L. VATTER FA 2-5908

CHOICE RESIDENTIAL LOTS:
Indian Mound Blvd.
Whitney Drive
Auburn Ave. (trees)
Glenmar Ave. (trees)
Chickasaw & Ferndale, W.M.
WILL build to your plans or will design plans for you.
Superior Lumber Co., Inc.
2900 Louisville Ave. FA 2-3104

(77) Lake & Suburban Prop.

FOR SALE- Lake Frontage, 1150 ft. - 11 lots 100 ft. each. At one (1) pipe marking NW ¼ of the NW ¼ of the NE ¼ Sec. 4 T 20 NR1W $5000.00 Ed Greene 3307 Leopard St. Corpus Christi, Texas.

LOTS ON
D'ARBONNE LAKE
DIAL FA 5-1645

(80) Wanted Real Estate

WANT to buy: 1,000 acres of black land — suitable for rice production. Would prefer land located in either East Carroll, Madison, or North Tensas Parish. Write Box 4, % News-Star.

REAL ESTATE SERVICES

(82) Real Estate Loans

INVESTMENT PROPERTY
RENTALS—MORTGAGE LOANS
STANDARD HOMES, INC.
2001 Royal Ave. Ph. 322-1723

WANTED: A lot of little Real Estate Loans, $325 & Up. Terms you can meet. DENNIS on the corner North Third at Arkansas. Phone FA 5-2367.

HOME LOANS
* FHA * VA * Conventional
First Fidelity Mortg. Co.
520 Riverside FA 5-6871

(83) Real Estate Insurance

HENSON COON AGENCY
Auto — Home — Furniture — Insurance.

(84) Home Improvements

Remodeling, Repairs, Additions
George Hibbard Contr.
Ph. FA 3-0606

KEYSTONE
PAINT & DECORATING
413 - 415 North 3rd St. FA 2-3077

LICENSED Flintkote Monoform Applicator
MONOJET ROOFING
Dial FA 5-8301

INSULATORS
OF OUACHITA
Top Quality at Low Prices. FA 5-2624

CUT Power and fuel bills with Insulation properly installed by . . .
ARNIE'S INSULATION CO.
West Monroe, La. Phone FA 3-5420

REMODEL, REPAIR, RE - ROOF
USREY LUMBER CO.
FA 2-7704 LONG TERMS FA 2-7853

NEED AN extra bath or den added to your home? Free estimates. Call
RALPH ERWIN
112 Maridale FA 3-1963 Day or night.

Call Us For Your
Repairs And Remodeling
J. B. McCoy Lbr. Co.
901 South Grand St. FA 3-5194

INSULATE For: Comfort, economy, fire safety. Hargus Insulation. FA 5-1415.

(85) Building & Contracting

NEW HOME CONST.
We Build To Your Plans Or Ours
USREY LUMBER CO.
FA 2-7704 Long Terms FA 2-7853

Construction jobs, large or small.
O. L. BLAZIER
Call day or night. Ph. FA 2-1961

FOR NEW HOME CONSTRUCTION
Large or Small
Tommy Head, Contr.
1001 Wood St. W.M. FA 2-5723, 323-6145

Land Clearing — Dirt Work — Dozers
TOM HICKS CONTR.
501 Trenton, W.M. FA 3-1932 FA 3-0200

WE Will CUSTOM BUILD To Your Plans or Ours On One Of Our Choice Lots or The Lot Of Your Choice ANYWHERE!
Monroe Custom Builders
FA 2-0087 FA 5-8618

LET US build your ideas into a home. Complete service. FHA or local financing. Lots available. Free Estimates.
J. E. Hart & Son, FA 2-2895

ARMCO STEEL BUILDINGS
Hughes Engr. & Const. Co.
207 Travis St., W.M. FA 5-1182

NOW IS THE TIME
ALL YOU need is a deed to purchase a semi-finished home.
TWIN CITY CONST. CO.
P. O. Box 181, W. M.
414 Cypress, W. M. 325-7817

REMODEL, REPAIR or Add a room. No Money Down, 36 Months to Pay. FREE ESTIMATES
J. C. Steele Lumber Co.
907 Coleman, W. M. FA 2-4467

Sanders Building Mart
QUALITY BUILDING MATERIALS
Cash And Carry Saves You Money!
Delivery Service Also Available
Old Natchitoches Rd. W.M. FA 2-1444

"A Dollar And A Deed"
Is All You Need"
MODERN HOMES CONST.
3601 DeSiard FA 2- 601

Paskel J. Taylor, Contr.
NEW home construction. FA 2-1444 or Call Downsville, 8561 Collect.

Complete Home Building Service
Choice Residential Lots
PLANS — FINANCING
Hill Lumber & Supply Co.
Louisville at 17th FA 2-3124

New Construction, remodeling, re-roofing.
GENE C. HAZEL, CONTR.
Phone FA 2-4554

TRACTOR work, by hour, or job. Equipped with loader and blade. FA 5-5710 days or FA 3-5381 nights.

CLASSIFIED DISPLAY

ONLY ONE THING WRONG
With This House — It Isn't Yours Yet!
OAKWOOD DR., SHERWOOD FOREST
WEST MONROE
— ONLY $13,350! —
CENTRALLY AIR CONDITIONED BRICK
With many plus-features including 3 bedrooms (one has built-in dresser), 2 full ceramic tile baths (one with built-in vanity), and kitchen with built-in oven and range. Easy to buy, too!
BUTLER
REAL ESTATE & CONSTRUCTION
Office FA 3-1341 Nights FA 2-2488

(84) Home Improvements

LIVE BETTER WHERE YOU ARE!
Long term financing, up to $10,000, 5 to 20 years, now available for that extra room, bath, carport or general repairs.
Nothing Down
No Payments For 45 Days
For Free Estimate and Planning
No Job Too Large or Too Small!
USREY LUMBER CO.
501 N. 18TH
FA 2-7704 FA 2-7853

CLASSIFIED DISPLAY

Call One Of Our Friendly Salesmen Today!

A. Lee Booth Homes Offer TOTAL LIVING!

Home Available or Will Build For You In:

- Jonesville
- Jena
- Columbia
- Winnsboro
- Arcadia
- St. Joseph
- Ferriday
- Vidalia
- Chatham
- Olla
- Mangham
- Archibald
- West Monroe
- Monroe
- Tallulah
- Bernice
- Bastrop
- Rayville
- Delhi
- Harrisonburg

A. LEE BOOTH
CONSTRUCTION CO.
FA 5-3231 — FA 2-6898 — FA 5-2193

GOT A GOOD ROOF
Over Your Head?
BUILT UP ROOFING
Our Specialty. Call for free estimate on a weather-tight ROOF from . . .
O.K. Roofing & Metal Wks.
JOE RELJAC, OWNER
411 North 5th St. Monroe, La. FA 2-5202

REAL ESTATE
LOANS up to $3500
TERMS UP TO
5 YEARS
Commercial Securities Co.
Serving your friends and neighbors
Since 1919
700 N. 2nd, Monroe Phone FA 2-3136

WHEN YOU ARE INVESTING MONEY
...Don't Forget
SAFETY
THINK Before You Invest Your Hard Earned Savings. Don't be Hoodwinked into believing that you can Get-Rich-Quick without Effort — It Just Isn't Done.
SAVE a little each month out of what you make — Let us help with our semi-annual dividend — then before long — Your Nest Egg will really mean something to you and your family.

INVESTMENT RECEIVED BY 20th EARNS FULL MONTH DIVIDEND

4½% CURRENT DIVIDEND RATE
(Never Paid Less)

Your Account Is Insured.

Ouachita Federal Savings and Loan Association
311 Natchitoches' St. West Monroe, Louisiana

When The Family Of Purpose Desires A Home Of Distinction

Bradford Built

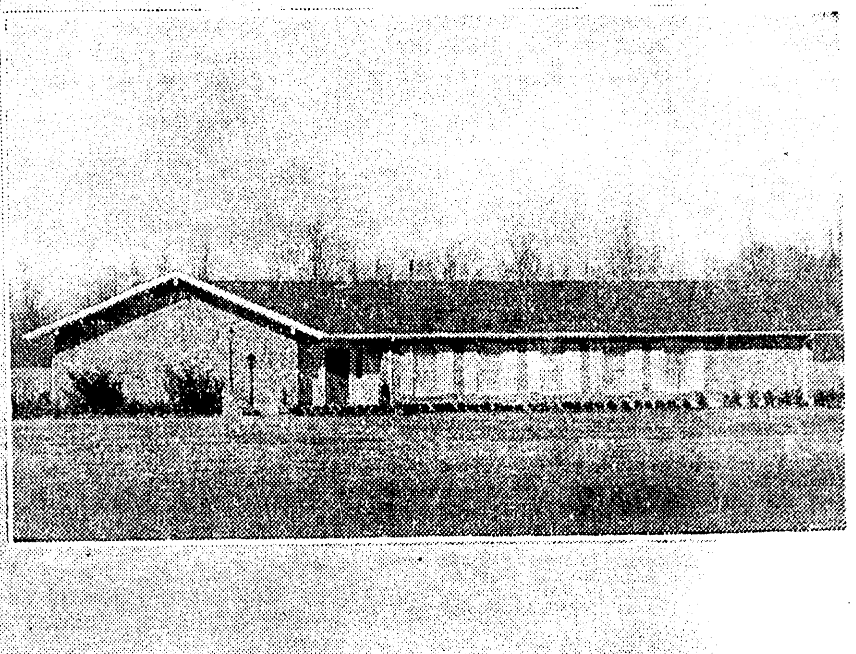

Bradford Built Homes are lasting homes. The exteriors and floor plans are based on proven plans that have and will endure the years. The materials are chosen for their stability and durability. With over one million dollars worth of fine custom homes in Monroe-West Monroe's better neighborhoods, Jim and associates often tell prospective buyers their best reference are the people that live in Bradford Built Homes.

Our Designers Will Design Your Home in Any Style You Desire
Rambler - Colonial - Early American - Contemporary

Lots Available In Choice Locations
402 Sheridan Ave.
homes
Monroe, La. FA 5-3396 — FA 5-5352

Attend Church Today

AND EVERY SUNDAY

YOU'LL FIND FAITH... PEACE... HOPE

Baptist

HIGHLAND BAPTIST CHURCH
1509 Arkansas Road, West Monroe
Rev. Filer Seal, Pastor
9:45 a.m. Sunday School
11:00 a.m. Morning Worship
5:00 p.m., Training Union
6:00 p.m., Evening Worship
7:30 p.m. Wednesday Prayer Meeting

MT. VERNON BAPTIST CHURCH
Jonesboro Road, West Monroe
Rev. Cecil Gregory, Pastor
10:00 a.m. Sunday School
11:00 a.m. Morning Worship
6:30 p.m. Training Union
7:30 p.m. Evening Worship
7:30 p.m. Wednesday Prayer Service

CYPRESS BAPTIST CHURCH
Route 3, West Monroe
Rev. Richard Allen, Pastor
10:00 a.m. Sunday School
11:00 a.m. Morning Worship
6:30 p.m. Training Union
7:00 p.m. Wednesday Prayer Service

PENIEL BAPTIST CHURCH
Jonesboro Rd., West Monroe
William R. Dowden, Pastor
9:45 a.m. Sunday School
11:00 a.m. Morning Worship
6:30 p.m. Training Union
7:30 p.m. Evening Worship
8:00 p.m. Wednesday Prayer Service

PINE GROVE BAPTIST CHURCH
Intersection Moore and Winnsboro Roads, Monroe
Rev. Robert E. Peek, Pastor
10:00 a.m. Sunday School
11:00 a.m. Morning Worship
6:30 p.m. Training Union
7:00 p.m. Wednesday Prayer Service
7:30 p.m. Evening Worship

BROWNVILLE BAPTIST CHURCH
1701 Bailey Street, West Monroe
Rev. Harold E. Cook, Pastor
9:45 a.m. Sunday School
10:55 a.m. Morning Worship
6:30 p.m. Training Union
7:30 p.m. Evening Worship
7:00 p.m. Monday Brotherhood
7:00 p.m. Wednesday Prayer Meeting

EASTSIDE MISSIONARY BAPTIST CHURCH
315 80th Street, Monroe
Rev. M. L. Graham, Pastor
10:00 a.m. Sunday School
11:00 a.m. Morning Worship
6:30 p.m. BTS
7:30 p.m. Evening Worship
7:00 p.m. Wed. Family Service
7:45 p.m. Wed. Prayer Service

EVERGREEN PARK BAPTIST CHURCH
506 Sandel St., West Monroe
Rev. O. J. Owens, Pastor
9:45 a.m. Sunday School
11:00 a.m. Morning Worship
6:30 p.m. B.T.S.
7:30 p.m. Evening Worship
7:00 p.m. Wed., meetings, prayer Ser.

BETHEL BAPTIST CHURCH
300 Washington St., West Monroe
Rev. P. Lionel Crowell, Pastor
9:45 a.m. Sunday School
10:55 a.m. Morning Worship
5:30 p.m. Training Union
6:30 p.m. Evening Worship
7:00 p.m. Wed., meetings, prayer Ser.

McCLENDON BAPTIST CHURCH
Downing Pine Road, West Monroe
Rev. E. L. Hayes, Pastor
9:45 a.m. Sunday School
11:00 a.m. Morning Worship
6:00 p.m. Training Course
7:00 p.m. Evening Worship
7:00 p.m. Wednesday Prayer Service

ROWLAND ROAD MISSIONARY BAPTIST CHURCH
Rowland Road
Cloy E. Chapman, Pastor
10:00 a.m. Sunday School
11:00 a.m. Morning Worship
7:00 p.m. Baptist Training Course
8:00 p.m. Evening Worship

WEST HEIGHTS BAPTIST CHURCH
West Heights Subdivision, West Monroe
Rev. James Floyd, Pastor
9:45 a.m. Sunday School
10:45 a.m. Morning Worship
6:00 p.m. Training Union
7:00 p.m. Evening Worship
7:00 p.m. Wed. Prayer Service

EMMANUEL BAPTIST CHURCH
North Fifth and Breard, Monroe
Fred Doolittle, Pastor
9:45 a.m. Sunday School.
10:55 a.m. Morning Worship
6:00 p.m. Training Union
7:00 p.m. Evening Worship
7:15 p.m. Wednesday "Family Night" Brotherhood, W.M.S., Y.W.A., G.A., R.A., Sunbeams.
7:30 p.m. Wednesday Prayer Service
8:00 p.m. Wednesday Prayer Meeting and Choir Rehearsal.

TRINITY BAPTIST CHURCH
214 Reagan Street, West Monroe
Rev. James B. White, Pastor
9:30 a.m. Sunday School
10:45 a.m. Morning Worship
7:00 p.m. Training Union
8:00 p.m. Evening Worship
7:00 p.m. Wednesday Church Organizations
7:45 p.m. Wednesday Prayer Meeting
8:30 p.m. Wednesday Choir Rehearsal

RIVERVIEW BAPTIST CHURCH
South 7th & Austin Streets, West Monroe
Rev. W. Virgil Jones, Pastor
9:45 a.m. Sunday School
11:00 a.m. Morning Worship
6:00 p.m. Training Union
7:00 p.m. Evening Worship
7:30 p.m. Wednesday Prayer Service

CALVARY BAPTIST CHURCH
812 Mississippi Street, Monroe
Rev. L. L. Morris, Pastor
9:45 a.m. Sunday School
11:00 a.m. Morning Worship
6:30 p.m. Training Union
7:30 p.m. Evening Worship
7:30 p.m. Wed. Prayer Meeting

FIRST BAPTIST CHURCH, SWARTZ
Rev. Andrew H. Johnson Jr., Pastor
9:45 a.m., Sunday School
11:00 a.m., Morning Worship
6:30 p.m., Training Union
7:30 p.m., Evening Worship
7:00 p.m., Wed., Prayer Meeting

FIRST BAPTIST CHURCH
St. John and Grammont, Monroe
Dr. James T. Horton, Pastor
9:45 a.m. Sunday School
11:00 a.m. Morning Worship
5:00 p.m. Evening Worship
6:30 p.m. Training Union
7:30 p.m. Wednesday Prayer meeting
8:00 p.m. Choir Rehearsal

MEMORIAL PARK BAPTIST CHURCH
201 Chapel, Monroe
Floyd Pate, Pastor
9:45 a.m. Sunday School
11:00 a.m. Morning Worship
7:00 p.m. Training Union
8:00 p.m. Evening Worship
7:00 p.m. Wednesday, Prayer Meeting and Family Night.

LAKESHORE BAPTIST CHURCH
Lakeshore at Camellia, Monroe
Vester R. Headrick, Pastor
9:30 a.m. Sunday School
10:45 a.m. Morning Worship
6:00 p.m. Training Union
7:00 p.m. Evening Worship
7:30 p.m. Wednesday, Prayer Meeting

CENTER POINT BAPTIST CHURCH
New Natchitoches Road, West Monroe
Rev. George E. Womack, Pastor
10:00 a.m. Sunday School
11:00 a.m. Morning Worship
6:00 p.m. Training Union
8:00 p.m. Evening Worship
7:00 p.m. Wednesday Prayer Meeting

FIRST BAPTIST CHURCH
West Monroe (500 Pine St.)
Dr. Clifton Tennison
9:30 a.m. Sunday School
10:45 a.m. Morning Worship
6:15 p.m. Training Union
7:15 p.m. Evening Worship
7:30 p.m. Thursday Choir Rehearsal
7:45 p.m. Wednesday Prayer Meeting

TEMPLE BAPTIST CHURCH
601 Plum Street, Monroe
Rev. W. Leon Ivey, Pastor
9:45 a.m. Sunday School
10:45 a.m. Morning Worship
6:45 p.m. Training Union
7:45 p.m. Evening Worship
7:30 p.m. Wednesday Prayer Service

EDGEWOOD BAPTIST CHURCH
501 Travis, West Monroe
Rev. D. E. Wainwright, Pastor
9:45 a.m. Sunday School
10:55 a.m. Morning Worship
1:30 p.m. Tuesday, W.M.S.
6:00 p.m. Training Union
7:00 p.m. Sunday Evening Service
8:00 p.m., Youth Fellowship

CLAIBORNE BAPTIST CHURCH
Nelson-DeFreese Road, West Monroe
Rev. V. L. Prewitt, Pastor
9:45 a.m. Sunday School
11:00 a.m. Morning Worship
6:00 a.m. Training Union
7:00 p.m. Evening Worship
7:00 p.m. Wed. Family Night
8:00 p.m. Prayer Meeting
8:30 p.m. Wed. Choir Practice

EMMANUEL BAPTIST CHURCH
Wellerman Road, West Monroe, La.
Rev. William A. Wimbs, Pastor
9:45 a.m. Sunday School
11:00 a.m. Morning Worship
6:00 p.m. Training Union
7:00 p.m. Evening Worship
7:30 p.m. Wednesday Prayer Meeting

COLLEGE PLACE BAPTIST CHURCH
301 Sherrouse Avenue, Monroe
T. Earl Ogg, Pastor
9:45 a.m. Sunday School
11:00 a.m. Morning Worship
6:15 p.m. Training Union
7:30 p.m. Evening Worship (Broadcast) KLIC every Sunday night.
7:35 p.m. Wednesday Prayer Meeting
6:45 p.m. Monday after 2nd Sunday Brotherhood.
9:30 a.m. Every Tuesday, W. M. S. Activities

CHENIERE BAPTIST CHURCH
Route 1, West Monroe
Rev. W. C. Bounds, Pastor
10:00 a.m. Sunday School
11:00 a.m. Morning Worship
6:00 p.m. Training Union
7:30 p.m. Evening Worship
7:00 p.m. Wednesday Prayer Meeting

LOCH ARBOR BAPTIST CHURCH
Route 3, Monroe
Rev. C. L. Warbenton, Pastor
10:00 a.m. Sunday School
11:00 a.m. Morning Worship
6:30 p.m. Training Union
7:30 p.m. Evening Worship
6:30 p.m. Wed. Family Night
7:15 p.m. Prayer Meeting and Bible Study

NEW CHAPEL HILL BAPTIST CHURCH
Arkansas Road, West Monroe
Rev. James A. Smith, Pastor
9:45 a.m. Sunday School
11:00 a.m. Morning Worship
7:00 p.m. Evening Worship
7:00 p.m. Wed. Prayer Meeting
8:00 p.m. Wed. Choir

GOOD HOPE BAPTIST CHURCH
Route 4, West Monroe
9:50 a.m. Sunday School
11:00 a.m. Morning Worship
6:15 p.m. Training Union
7:15 p.m. Evening Worship
6:45 p.m. Wednesday Youth and Teachers Meeting

FAITH BAPTIST CHURCH
513 Sunnyside Drive, Monroe
Rev. Ray Howe, Pastor
9:45 a.m. Sunday School
11:00 a.m. Morning Worship
5:30 p.m. Sunday, Training Union
6:30 p.m. Evening Worship
7:00 p.m. Wednesday Family Night and Prayer Meeting
7:00 p.m. Thursday church visitation

PARKVIEW BAPTIST CHURCH
1001 Forsythe, Monroe
Rev. James R. Edwards, Pastor
9:15 a.m. Sunday School
10:30 a.m. Worship Service
5:45 p.m. Training Union
7:00 p.m. Worship Service
7:30 p.m. Wednesday Prayer Service

HIGHLAND PARK BAPTIST CHURCH
Roberts Ave. at Orleans, Monroe
Rev. Egar L. Wiggins, Pastor
9:45 a.m. Sunday School
10:50 a.m. Morning Worship
6:30 p.m. Training Union
7:30 p.m. Evening Worship
9:00 a.m. Tuesday, W. M. S.
7:30 p.m. Wednesday Prayer Meeting

OAKLAWN DRIVE BAPTIST CHURCH
Oaklawn Drive at Shady Lane, Monroe
(Formerly Clift Rock Church)
Rev. N. T. Smith, Pastor
9:45 a.m. Sunday School
10:45 a.m. Morning Worship
6:30 p.m. Training Union
7:30 p.m. Evening Worship
6:30 p.m. Wednesday Brotherhood
7:30 p.m. Wednesday Prayer Meeting

SOUTHSIDE BAPTIST CHURCH
700 South Sixth Street
Rev. L. E. Traxler Sr.
9:45 a.m. Sunday School
10:45 a.m. Morning Worship
6:30 p.m. Training Union
7:30 p.m. Evening Worship
7:00 p.m. Wednesday, Home Prayer Service

NORTH MONROE BAPTIST CHURCH
Ray Drive, Monroe
Rev. Glenn Pippens, Pastor
9:45 a.m. Sunday School
11:00 a.m. Morning Worship
6:15 p.m. Training Union
7:30 p.m. Evening Worship
7:30 p.m. Wed., Prayer Meeting
7:30 p.m. Thurs., Choir Rehearsal
930 a.m. Tues., WMS

VICTORY BAPTIST CHURCH
South 10th at Pecan, Monroe
Rev. Harold S. Dunn, Pastor
9:45 a.m. Sunday School
10:45 a.m. Morning Worship
6:30 p.m. Training Union
7:30 a.m. Evening Worship
6:30 p.m. Tuesday Visitations
7:00 p.m. Wednesday Prayer Meeting

CENTRAL BAPTIST CHURCH
3400 Lee Avenue, Monroe
Rev. C. B. Littleton, Pastor
9:40 a.m. Sunday School
10:45 a.m. Morning Worship
6 p.m., Training Union
7 p.m., Evening Worship
8 p.m., Youth Fellowship
7:30 p.m. Wednesday mid-week service

RIDGE AVENUE BAPTIST CHURCH
Ridge Ave. at Splane Drive, West Monroe
Rev. H. L. Sampson, Pastor
9:15 a.m. Sunday School
10:30 a.m. Worship Hour
5:45 p.m. Training Union
7:00 p.m. Evening Worship
7:30 p.m. Wednesday Prayer meeting
8:00 p.m. Choir rehearsal

ROCK HILL BAPTIST CHURCH
Rev. Leonard O. Garlington, Pastor
10:00 a.m. Sunday School
11:00 a.m. Morning Worship
7:30 p.m. Evening Worship
7:00 p.m. Wednesday Prayer Service

LANDMARK MISSIONARY BAPTIST CHURCH
1131 Evergreen, West Monroe
Rev. John L. Causey Sr., Pastor
9:50 a.m. Sunday School
11:00 a.m. Morning Worship
6:00 p.m. Evening Worship
7:00 p.m. Training Union
8:00 a.m. Worship - Evening
7:45 a.m. Choir Practice

FAIR PARK BAPTIST CHURCH
White's Ferry Road, West Monroe
Rev. Leland A. Langridge, Jr., Pastor
9:45 a.m. Sunday School
11:00 a.m. Morning Worship
6:00 p.m. Worship - Evening
7:00 a.m. Training Union
7:15 p.m. Wednesday Prayer Meeitng
8:15 p.m. Choir Pracitce

WINNSBORO ROAD BAPTIST CHURCH
1000 Winnsboro Road, Monroe
Rev. Jack Barnes, Pastor
9:45 a.m. Sunday School
10:50 a.m. Morning Worship
6:45 p.m. Training Union
7:45 p.m. Evening Worship
7:30 p.m. Wed. midweek worship

FELLOWSHIP CHURCH
Buckhorn Bend
Rev. Bill Bennett
9:00 a.m. Sun. Morning Worship
10:00 a.m. Sunday School
6:30 p.m. Training Union
7:30 p.m. Evening Service
7:30 p.m. Wednesday Prayer Meeting

LIBERTY BAPTIST CHURCH
(Independent)
401 Slack St., West Monroe
Rev. John Dallalio, pastor
9:45 a.m. Sunday School
10:45 a.m. Worship Services
6:30 p.m. Training Union
7:30 p.m. Evening Service
7:00 a.m. Wed. Prayer Meeting
6:30 p.m. Thurs. Visitation

NEW LIGHT BAPTIST CHURCH
Prairie Road, Monroe
Rev. Paul McComb, Pastor
10:00 a.m., Sunday School
11:00 a.m., Morning Worship
7:00 p.m., Evening Worship
7:45 p.m. Wednesday, Prayer Service
6:00 p.m., Training Union
2:00 p.m., Tuesday, W.M.U

Methodist

FREE METHODIST CHURCH
Lincoln and McGuire Sts., West Monroe
Rev. Billy Roark, Pastor
9:45 a.m., Sunday School
6:45 p.m., Youth Service
7:30 p.m., Evening Worship
7:30 p.m., Wednesday Prayer Meeting

FIRST METHODIST CHURCH
West Monroe (101 North Second Street)
Rev. E. B. Emmerich, Pastor
9:45 a.m., Sunday School
10:50 a.m., Morning Worship
6:00 p.m., Youth Fellowship
5:00 p.m., Evening Worship
7:00 p.m., Wednesday Prayer Meeting

STONE AVENUE METHODIST CHURCH
Stone Avenue, Monroe
Rev. Isaac A. Patton, Pastor
9:45 a.m., Sunday Church School
10:45 a.m., Morning Worship
6:30 p.m., Methodist Youth Fellowship
6:30 p.m., Sunday Bible Study
7:30 p.m., Sunday Evening Worship

ST. PAUL'S METHODIST CHURCH
Lexington Ave. at Orell, Monroe
Dr. Ben Oliphint, Minister
8:15 a.m., Communion Service
9:15 a.m., Church School
9:15 a.m., Worship Service
10:30 a.m., Church School
10:30 a.m., Worship Service
5:00 p.m., Youth Choir
5:30 p.m., M. Y. F.
6:00 p.m., Supper for all groups
7:30 p.m., Vesper Service

SOUTHSIDE METHODIST CHURCH
South Fourth at Temple, Monroe
Lea Joyner, Minister
8:30 a.m. Family Worship
9:30 a.m. Church School
10:50 a.m., Morning Worship
11:00 a.m., Children's Church
5:00 p.m. Children and Youth Choirs
6:00 p.m., Methodist Youth Fellowship
6:30 p.m., Men's Chapel Choir Rehearsal
7:00 p.m., Evening Worship
6:30 p.m., Monday, Scout Troop 128
7:00 p.m., Wednesday Chancel Choir Rehearsal
7:00 p. m. Wednesday Prayer Meeting
7:00 p.m. 2nd Monday night, Official Board

MEMORIAL METHODIST CHURCH
401 Sherrouse Ave., Monroe
Rev. Loyd E. Williams, Pastor
9:45 a.m., Sunday School.
10:55 a.m., Morning Worship Service.
6:15 p.m., Methodist Sunday Evening Fellowship
7:00 p.m., Evening Worship
7:30 p.m., Wednesday. Sanctuary Choir

BROWNVILLE METHODIST CHURCH
1301 Alvin Street, West Monroe
Rev. Troy Garrell, Pastor
9:45 a.m., Church School
10:45 a.m., Morning Worship
6:30 p.m. M.Y.F.
6:30 p.m., Prayer Groups
7:30 p.m., Evening Worship.
7:30 p.m., Wednesday Prayer Meeting.
8:00 p.m., Wednesday Choir Practice.
7:38 p.m., W.S.C.S. Tuesday Evening

CLAIBORNE METHODIST CHURCH
Calhoun Road, West Monroe
Rev. Joe H. Robinson, Pastor
9:45 a.m., Sunday School
10:50 a.m., Morning Worship
6:00 p.m., Junior Choir
6:00 p.m., M. Y. F.
7:00 p.m., Evening Worship
7:00 p.m., Wed. Prayer meeting
7:45 p.m., Wed. Choir rehearsal

GORDON AVENUE METHODIST CHURCH
Gordon Ave., at Dixie, Monroe
Rev. Lamont Rouse, Pastor
9:45 a.m., Sunday School
10:50 a.m., Morning Worship
6:00 p.m., Methodist Youth Fellowship
7:30 p.m., Evening Worship
7:30 p.m., Wednesday Prayer Service
7:00 p.m., Thursday Choir Practice
7:30 p.m., Third Thurs. Official Board

McGUIRE METHODIST CHURCH
Arkansas Road and North Twelfth, W.M.
Rev. J. P. McKeithen, Pastor
9:20 a.m., Sunday school, Children, Adult Classes
9:20 a.m., Worship Service
10:20 a.m., Sunday School Youth, Men, Women
10:20 a.m., Worship Service
6:00 p.m., Jr. High, Sr. High, Older M. Y. F.
7:00 p.m., Evening Worship
7:30 p.m. Thursday Prayer Meeting

FIRST METHODIST CHURCH
Jackson at Wood, Monroe
Rev. George W. Harbuck, Minister
Rev. L. D. Thompson, Associate Minister
8:30 a.m., Sunday Holy Communion
9:35 a.m. Church School
10:50 a.m. Morning Worship
5:30 p.m., Vesper Service
6:15 p.m., Senior M. Y. F.
6:15 p.m. Junior High M. Y. F.

ST. MARK'S METHODIST CHURCH
Lincoln Drive, Monroe
Rev. James O. Evans, Pastor
9:40 a.m., Sunday School
10:50 a.m., Worship
5:30 p.m., MYF
7:00 p.m., Evening Worship
7:30 p.m., Thursday, Study Group

Lutheran

TRINITY LUTHERAN CHURCH
1301 Oliver Road, Monroe
9:00 a.m., Bible Class, Sunday School
10:15 a.m., Worship Service
First Sunday of month Holy Communion

MESSIAH LUTHERAN CHURCH
Meeting at 400 Jackson Street (next to the Jackson St. Branch of the Ouachita Parish Library)
Charles F. Vorkoper, Pastor
9:30 a.m. Sunday School
10:30 a.m. Sunday Worship Service

Christian

ST. JOHN'S CHRISTIAN CHURCH
(Disciples of Christ)
Forsythe and Westminster
R. T. Watson, Pastor
9:45 a.m. Church School
10:45 a.m. Sunday worship
5:30 p.m., Christian Youth Fellowship.
7:00 p.m., Evening worship

FIRST CHRISTIAN CHURCH
St. John and Oak Streets, Monroe
John O. Stewart, Minister
9:45 a.m., Sunday, Church School.
10:50 a.m., Worship
5:30 p.m., CYF & Chi Rho
7:00 p.m., Worship
7:30 p.m., Tuesday Choir Rehearsal.

Nazarene

FIRST CHURCH OF THE NAZARENE
North Fourth and Stella Streets, W. M.
Rev. Everette A. Johnson
9:45 a.m., Sunday School
11:00 a.m., Junior Church
11:00 a.m., Morning Worship
6:30 p.m., Young People's Service
7:30 p.m., Evening Worship.
7:30 p.m. Wednesday Prayer Service

FIRST CHURCH OF THE NAZARENE
201 Thomas Ave., Monroe
Rev. E. P. Akin, Pastor
9:45 a.m., Sunday School
11:00 a.m., Morning Worship
7:00 p.m., Junior Service
7:30 p.m., Evening Worship
7:30 p.m., Wednesday Prayer Meeting.
7:00 p.m., Thursday, visitation.

Jewish

TEMPLE B'NAI ISRAEL
2400 Orell Place
Rabbi Martin I. Silverman
8:00 p.m., Friday Worship Services
12:30 p.m., First Tuesday Monthly Sisterhood Meeting
10:00 a.m., Sunday School
7:00 p.m., Third Tuesday Monthly Men's Club
4:00 p.m., First and Third Sundays Monthly Youth Groups
7:30 p.m., Tues. Brotherhood

Episcopal

ST. ALBAN'S CHURCH
Rev. W. Alan King, Vicar
1501 Crescent Parkview Subdivision
Holy Communion & Sermon, 1st, 3rd & 5th Sundays 8:30 a.m.
Morning Prayer & Sermon, 2nd & 4th Sundays 8:30 a.m.

GRACE EPISCOPAL CHURCH
Rev. W. Bradley Trimble, Rector
Rev. William E. Baldridge, Curate
N. 4th & Glenmar
Sunday:
7:30 a.m. Holy Communion
9:45 a.m. First and Third Sundays Holy Communion
Second and Fourth Sundays Morning Prayer, Sunday School
Daily:
8:45 a.m. Morning Prayer
5:45 p.m. Evening Prayer
Wednesday:
9:00 a.m. Holy Communion
First Wednesday Sacrament of Healing at the Communion Service
Friday:
7:00 a.m. Holy Communion

ST. PATRICK'S CHURCH
Wellerman Rd. and Fairlane Dr. West Monroe
Rev. W. Alan King, Vicar
Sunday:
10:30 a.m. Morning Prayer, Holy Communion and Sermon

ST. THOMAS CHURCH
1308 Filhiol Avenue
Rev. R. W. Wilson, Vicar
Sunday:
8:00 a.m. Holy Eucharist
10:00 a.m. Matins, Eucharist, Ch. School
4:15 p.m. Inquirer's Class
7:30 p.m. 1st Tues. Women's Meeting
5:30 p.m. Wed. Holy Eucharist
7:30 p.m. 3rd Thurs. Men's Meeting
9:00 a.m. Holy Days Eucharist
Canterbury Society — 1st & 3rd Wed.

Presbyterian

FIRST PRESBYTERIAN CHURCH
Stubbs and 14th St., Monroe
Dr. W. H. McFadden, Minister
Rev. Archie B. Faires, Associate Minister
8:45 a.m. Sunday Morning Worship
9:45 a.m., Sunday Church School
11:00 a.m., Morning Worship
5:00 p.m., Chapel Choir
6:00 p.m., Youth and Adults
6:30 p.m., Carol Choir
6:30 p.m., Wednesday Family Meeting
7:15 p.m., Chancel Choir
11:00 a.m., 1st Tues. Women of Church

COVENANT PRESBYTERIAN CHURCH
Milton Street at Orel, Monroe
Wayne W. Gray, Minister
9:30 a.m. Sunday Church School
11:00 a.m. Worship Service
5:00 p.m. Youth Choir
5:30 p.m. Pioneer and Senior Youth
7:00 p.m. Monday, Boy Scouts
7:00 p.m. Wednesday, Mid-Week Bible
6:30 p.m. 2nd Fridays, Men's meeting
Tuesdays, Women of the Church
Last Wednesday monthly, Family Night

HIGHLAND PRESBYTERIAN CHURCH
Wellerman Road at Jersey Street West Monroe
Rev. Earl B. Wiggins, pastor
9:45 a.m., Sunday School
11:00 a.m., Morning Worship
6:00 p.m., Youth Groups
7:00 p.m., Evening Worship
7:00 p.m., Tuesday, Choir Practice
1:00 p.m., 1st Tuesday, Women of Church
7:00 p.m., 3rd Monday, Men of Church

MEMORIAL PRESBYTERIAN CHURCH
Mill at North 4th St., West Monroe
Dr. Hugh E. Bradshaw, Pastor
9:45 a.m., Sunday School
11:00 a.m., Morning Worship
5:30 p.m., Youth Group Meetings
7:00 p.m., Evening Worship
7:30 p.m., Wed. Prayer Services
Men of the Church

WESTMINSTER PRESBYTERIAN CHURCH
200 Selman Drive, Monroe
Wm. W. Hatcher, Minister
9:45 a.m., Church School
11:00 a.m., Worship Service
5:30 p.m., Youth Fellowships
7:00 p.m., Evening Service
7:00 p.m., Wed. Church School
7:00 p.m., 2nd Monday, Deacons
7:00 p.m., 4th Monday, Men of Church
7:00 p.m., Third Wed. Session
7:15 p.m., 1st Tuesday, Women of Church

Church Of God

CHURCH OF GOD
813 Montgomery Street, West Monroe
Rev. Ed Denham, Pastor
10:00 a.m., Sunday School
11:00 a.m., Morning Worship
7:00 p.m., Evangelistic Service
7:30 p.m., Wed., Prayer Service, Y.P.E.

WELCOME HOME CHURCH OF GOD
131 Arrant Road, West Monroe
Rev. Doyle Whitesel, Pastor
10:00 a.m., Sunday School
11:00 a.m., Morning Worship
7:00 p.m., Evening Worship
7:00 p.m., Tuesday Youth Fellowship
7:00 p.m., Wednesday Prayer Meeting
7:00 p.m., L.M.S., 3rd Monday

PRAIRIE ROAD CHURCH OF GOD
Prairie Road, Monroe
10:00 a.m., Sunday, Church School
11:00 a.m., Worship Services
6:30 p.m., Young Peoples Service
7:30 p.m., Evening Worship
7:30 p.m., Wed., Prayer Service

CHURCH OF GOD
2500 Georgia St., Monroe
Rev. L. A. Brannen, Pastor
10:00 a.m. Sunday School
11:00 a.m. Morning Worship
6:00 p.m. Y.P.E. Service
7:00 p.m. Evangelistic Service
7:30 p.m. Wed. Prayer Meeting

FIRST CHURCH OF GOD
South Third at Beauregard, Monroe
Carl R. Owens, Pastor
10:00 a.m., Sunday School
11:00 a.m., Morning Worship
7:00 p.m., Homebuilders.
7:30 p.m., Evening Worship
7:30 p.m., Wednesday, Prayer Meeting
7:30 p.m., Women's Missionary Society 2nd and 4th Mondays.

CYPRESS STREET CHURCH OF GOD
1401 Cypress Street West Monroe
Rev. T. E. Miller, Pastor
9:45 a.m., Sunday School
10:45 a.m., Morning Worship
6:15 p.m., Services for All Age Groups
7:00 p.m., Evening Evangelistic Service
7:00 p.m., Mid-Week Prayer Service
7:00 p.m., W.M.S. Meeting 1st Monday Each Month

Assembly Of God

SWARTZ ASSEMBLY OF GOD CHURCH
Old Monroe Road
Rev. Ralph L. Wells, Pastor
9:45 a.m., Sunday School
11:00 a.m., Morning Worship
6:00 p.m., Christ's Ambassadors
7:00 p.m. Evening Service
7:00 p.m., Tuesday Women's Missionary Council.

COLLEGE TOWN ASSEMBLY OF GOD
D'Arbonne, Harrison, Monroe
E. J. Graves, Pastor
9:45 a.m., Sunday School
11:00 a.m., Worship Service
7:00 p.m., Auxiliary Service
7:30 p.m., Evangelistic Services
7:30 p.m., Mid-Week Service (Wednes.)

SOUTHSIDE ASSEMBLY OF GOD
600 South Eighth, West Monroe
Rev. Troy S. Tisdale, Pastor
9:45 a.m., Sunday School
11:00 a.m., Morning Worship
6:30 p.m., Ladies W.M.C. Service
6:30 p.m., Young People C. A. Service
7:30 p.m., Evangelistic Service
7:30 p.m., Tuesday, Prayer Meeting

SEIGLE ASSEMBLY OF GOD CHURCH
Smith at Washington, West Monroe
Rev. R. O. Smith, Pastor
9:45 a.m., Sunday School
11:00 a.m., Morning Worship
6:00 p.m., C.A. Service
7:00 p.m., Evangelistic Service
1:30 p.m., W.M.C.
7:00 p.m., Wed. Worship.

FIRST ASSEMBLY OF GOD CHURCH
Cypress and Crosley Streets
West Monroe, Louisiana
Fred D. Wall, Pastor
9:45 a.m., Sunday School
11:00 a.m., Morning Worship
5:30 p.m. Youth Service
7:30 p.m., Evangelistic Service
7:30 p.m., Wednesday Prayer Meeting

CENTRAL ASSEMBLY OF GOD
Hall Street at Calypso, Monroe
Rev. William R. Blair, Pastor
9:45 a.m., Sunday School
11:00 a.m., Morning Worship
6:30 p.m., Auxiliary meetings
7:30 p.m., Evangelistic Service
7:30 p.m., Wednesday Prayer Service and praise.

CHENIERE ASSEMBLY OF GOD CHURCH
Philpott at Jonesboro Road, West Monroe
Rev. James E. Downs, Pastor
10:00 a.m. Sunday School
11:00 a.m. Morning Worship
6:30 p.m. Christ's Ambassadors
7:30 p.m. Evangelistic Services
7:30 p.m. Thursday Services

Latter-Day Saints

CHURCH OF JESUS CHRIST OF THE LATTER DAY SAINTS — MORMON
2300 Lee Ave.
Jay Terry, Branch President
10:00 a.m., Sunday School
5:15 p.m., Priesthood and Relief Society Meeting
6:30 p.m., Sacrament Meeting
4:30 p.m., Monday Primary
7:30 p.m., Tuesday, Mutual Improvement Assoc.

REORGANIZED CHURCH OF THE LATTER-DAY SAINTS
CHURCH OF JESUS CHRIST OF THE LATTER DAY SAINTS, West Monroe
707 Montgomery
Elder Marion Huntsman Pastor
9:45 a.m., Sunday Church School
10:55 a.m., Morning Worship
6:30 p.m., Zion's League
7:30 p.m., Evening Worship
7:30 p.m., Wednesday Prayer Service.

Salvation Army

THE SALVATION ARMY CHAPEL
510 Harrison, Monroe
Capt. and Mrs. Ronald C. Greene, Commanding Officers
9:45 a.m., Sunday School
11:00 a.m., Morning Worship
6:30 p.m., Young People's Meeting
7:30 p.m., Evening Worship
7:30 p.m., Wednesday Prayer Meeting
2:00 p.m., Thursday Home League

Greek Orthodox

STS. CONSTANTINE AND HELENE
2005 Forsythe Ave.
Rev. D. N. Sakelarides, pastor
10:00 a.m., Sunday, Matins
10:30 a.m., Sunday, Diviine Liturgy, Sermon
4:30 p.m., Wed., Religious, Greek Lessons

Catholic

ST. MATTHEW'S CHURCH
121 Jackson, Monroe
Msgr. John C. Marsh, Pastor
6:30, 8, 9:30, 11 a.m., and 6 p.m. Sunday Masses
6:30, 7:30 a.m. and 6 p.m., Wednesday, Weekday Masses
7:30 p.m., Tuesday and Thursday Inquiry Classes
4 to 6 p.m., and 7 to 9 p.m., Saturday confessions
4 p.m., Sunday Baptisms by appointment
7:30 p.m., Thursday Knights of Columbus

OUR LADY OF FATIMA CHURCH
201 Sheridan, Monroe
Rev. George Martinez, Pastor
7:00, 8:30, 10:00 a.m., 7:00 p.m., Sunday Masses
6:30, 8:00 a.m., Weekday Masses.
5:00 to 6:00 p.m., and 7:00 to 8:00 p.m., Saturday Confessions.
7:30 p.m., Tuesday and Thursday, Inquiry Classes.

ST. JOSEPH'S CATHOLIC CHURCH
506 Benton, Monroe
Rev. William Allen, Pastor
Rev. Dennis A. Curren, Assistant Pastor
6:00, 8:00, 10:00 a.m. and 5:30 p.m. Sunday masses
6:00, 8:30 a.m. daily masses
6:00 a.m., 6:00 p.m. First Friday
4-5:30 p.m., 7-8 p.m. Saturday confessions
11:00 a.m. Sunday Baptisms by appointment
7:00 p.m., Monday, Inquiry Class
3:30-4:30 p.m. Wed. catechism, grammar grades
9:00-9:45 a.m. Sunday catechism high school

SAINT PASCHAL'S CHURCH
711 N. 7th St., West Monroe
Father Vitus Duschinsky, Pastor
Father Simon Hartke, Assistant
6, 8, 10 a.m., 6:30 p.m., Masses Sunday
6:00, 8 a.m. Masses daily
6:30, 7:30, 9 a.m., 5:30 p.m. Holy Day Masses
6:15, 8 a.m., 5:30 p.m. Masses first Friday each month
7:30 p.m., Friday devotions.
4-5 p.m. 7-8 p.m. Saturday confessions, and before each Holy Mass

THE CHURCH OF JESUS THE GOOD SHEPHERD
Emerson, Good Shepherd Lane
Rev. Dave P. Dabria, Pastor
Rev. William B. Provosty, Asst. Pastor
Sunday Masses 8:00 a.m., 10:00 a.m. 11:30 a.m., 6:30 p.m.
Weekday Masses 6:30 a.m., 7:45 a.m. Except Friday 6:30 a.m., and 11:30 a.m., Saturday 6:30 a.m., and 7:00 a.m.
Saturday Confessions 5-6, 7-8 p.m.

Christian Science

CHRISTIAN SCIENCE CHURCH
Auburn at North Second, Monroe
11:00 a.m., Sunday School
11:00 a.m., Morning Service
8:00 p.m., Wednesday Testimony
Reading Room at 2225 Louisville Ave. Twin City Shopping Center

First Pilgrim Church

Otis and Flannagan, West Monroe
Rev. Allen R. Killen, Pastor
9:45 a.m. Sunday School
10:45 a.m. Morning Worship
7:00 p.m. Young People's Service
7:30 p.m. Evening Worship
7:30 p.m. Wednesday, Prayer and Bible Study

Church Of Christ

COLLEGE TOWN CHURCH OF CHRIST
3605 DeSiard, Monroe
Harold Poland, Minister
9:00 a.m. Morning Worship
10:10 a.m. Bible Classes
5:00 p.m. Youth Discussion Class
6:00 p.m. Evening Worship
9:00 a.m. Tuesday Ladies Class
6:00 p.m. College Student Organization (Every Wednesday Evening)
7:30 p.m. Wed. Night Prayer Meeting
7:30 p.m. Monthly Business Meeting Every Second Monday)

JACKSON STREET CHURCH OF CHRIST
Jackson at Texas, Monroe
E. C. McKenzie, Minister
10:00 a.m., Sunday Bible School
10:50 a.m., Lord's Supper Service
11:15 a.m., Preaching
6:00 p.m., Evening Worship
7:30 p.m., Wednesday Bible Study

WHITE'S FERRY RD. CHURCH OF CHRIST
3201 North 7th, West Monroe
Albert Fleetwood, Evangelist
9:45 a.m., Bible Classes
10:45 a.m., Morning Worship, Communion
5:30 p.m., Young People's Class
6:00 p.m., Evening Service
7:30 p.m., Wednesday Bible Study

CLAIBORNE CHURCH OF CHRIST
Wallace Dean Road, West Monroe
10:30 a.m. Sunday Morning Worship
7:00 p.m. Sunday Evening Worship
7:00 p.m. Thursday Mid-week service

BAWCOMVILLE CHURCH OF CHRIST
Jonesboro Rd., West Monroe
JURD BRANTLEY, EVANGELIST
9:45 a.m., Sunday Bible Classes
10:30 a.m., Morning Worship & Communion
6:30 p.m., Bible classes
7:30 p.m., Evening worship
7:30 p.m., Wednesday Bible study

Apostolic

APOSTOLIC CHURCH
221 Martin St., West Monroe
Elder W. I. Hemphill, Pastor
10:00 a.m., Sunday Bible Study and Worship Service
7:15 p.m. Evening Service, and Worship
7:30 p.m., Wednesday Young Folks and Teaching
7:30 p.m., Friday General Service, Communion Services First Friday night of Each Month.

APOSTOLIC CHURCH OF THE LORD JESUS CHRIST
Highway 80, West Monroe
Rev. Grafton Yates, Pastor
10:00 a.m., Sun. Bible study and worship
7:30 p.m., Sun. Evangelistic service
7:30 p.m., Wed. prayer meeting
7:15 p.m., Fri. young people's service
7:30 p.m., Sat. Worship.

Pentecostal

FIRST UNITED
1600 South Second Street, Monroe
Rev. G. E. Chance, Pastor
10:00 a.m., Sunday School
11:00 a.m. Morning Worship
6:00 p.m., Youth Fellowship
7:30 p.m., Evangelistic Service
7:30 p.m., Wednesday Bible Study
7:30 p.m., Friday Youth Service

FIRST UNITED PENTECOSTAL CHURCH
702 Montgomery Ave., West Monroe
Rev. E. W. Caughron, Pastor
9:45 a.m., Sunday School
11:00 a.m., Morning Worship
7:30 p.m., Evangelistic Service
7:30 p.m., Wed., Bible Study
7:30 p.m., Friday, Pentecostal Conquerors

UNITED PENTECOSTAL CHURCH
104 Virginia, Monroe
(Across Highway from OPHS)
Rev. L. J. Yeats, Pastor
10:00 a.m., Sunday School
11:00 a.m., Morning Worship
7:30 p.m., Evangelistic Service
7:30 p.m., Wednesday Bible Study
7:30 p.m., Friday, Pentacostal Conquerors

Seventh-Day Adventist

SEVENTH DAY ADVENTIST CHURCH
Sandel Drive and Oaklawn Street, Monroe
Morris Rossier, Pastor
9:30 a.m., Saturday Sabbath School
11:00 a.m., Morning Worship
4:00 p.m., Saturday Y.P.M.V. Meeting
7:30 p.m., Wednesday Prayer Meeting

Jehovah's Witnesses

JEHOVAH'S WITNESSES
4501 Jackson, Monroe
H. C. Trull, Presiding Minister
9:00 a.m., Daily Text Discussion
9:30 a.m., Preaching Activity
5:30 p.m., Bible Sunday Class
7:30 p.m., Wednesday Bible Study
7:30 p.m., Friday Ministry Development
8:30 p.m. Friday Ministry School

WIELDING SHOVELS in ground breaking ceremonies Sunday at site where St. Frederick Central (Catholic) High School will be constructed are Most Rev. Charles P. Greco, bishop of Alexandria, and Mrs. Laura Breard Rinehart, donor of land sold to obtain funds for purchase of land at Westminster and 33rd St. in Monroe. Others shown taking part in ceremonies where $328,000 building will be built are, from left, J. H. (Slim) Scogin, president of Monroe City School Board; Van Odom, superintendent of Monroe City schools, L. U. Fourmy, parish police juror, and Father Dave Dabria.

Dr. Taylor Speaker At Church Here

The vice president of Centenary College in Shreveport, Dr. B. C. Taylor, will be featured speaker at 8:30 a.m. and 10:50 a.m. services today at First Methodist Church here. He will discuss "God's Boatmen."

He graduated from Centenary College with an A.B. degree, received a B.D. degree from Perkins School of Theology, Southern Methodist University, Dallas, Texas, and D.D. from Centenary.

He has served in the Louisiana Conference for a number of years, and his appointments included First Methodist Church, Alexandria; Rayne Memorial, New Orleans; Noel Memorial, Shreveport, and superintendent of the Shreveport district, before assuming his present position.

He is a member of the Conference Board of Education and a member of the Board of Trustees of Southern Methodist University.

THE EVANGELISTIC team of Rev. and Mrs. Gerald Lewis will conduct a series of 7:15 daily revival services at Seigle Assembly of God Church, Smith and Washington streets, West Monroe, starting today and continuing for about two weeks, it was announced by the Rev. B. O. Smith, pastor.

REV. SHELDON JONES of Columbia, South Carolina, director of the Evangelistic and Temperance Crusade, who has spent 38 years in the ministry, will be featured speaker 7 p.m. daily at revival services starting Monday and running through Saturday at Emmanuel Baptist Church, Wellerman Road, West Monroe, it was announced by the Rev. W. A. Wimbs, pastor. Rev. Jones is an evangelist, counselor, author, and temperance lecturer.

Associational Meeting Slated

The Woman's Missionary Union of the Trenton Association will hold its associational meeting Wednesday at the First Baptist Church of West Monroe. The meeting, starting at 9 a.m., will continue until noon when a lunch will be served by the host church.

Guest speaker will be Rev. Leland A. Langridge, pastor of Fair Park Baptist Church on White's Ferry Road, West Monroe, who recently served on a special preaching mission in Alaska.

POISON VICTIMS

During 1963, about half a million children will be victims of accidental poisoning, and 500 of these probably will die, says Dr. Paul V. Poliet, of the Public Health Service.

Annual Meet Of Baptist Group Near

Monroe First Baptist Church will host the annual meeting of the Louisiana Baptist Sunday School Convention Thursday and Friday.

The convention, using the theme, "Sunday School, Spearhead For Evangelism", will conduct three sessions daily at 9:45 a.m., 2 and 7 p.m. Al Bankston, former music-education minister at the First Baptist Church, now of Lafayette, is convention president.

Sunday School leaders from throughout the Southern Baptist Convention will join with state personnel in directing conferences for workers with all age groups. Coming from Nashville, Tennessee to lead conferences will be Ellis Evans, church building consultant; Charles Treadway, vacation Bible school secretary; Ellis Bush, family life specialist; Wilbur Lamm and Josephine Pile, lesson editors; Mrs. John Sisemore, adult worker, and Mr. and Mrs. Jesse Daniel.

LEADERS

Conference leaders from Mississippi will include Norman O'Neal, Mississippi College faculty member; Mr. and Mrs. Dennis E. Conniff, Jr., Jackson; and Mrs. E. E. Adams, Meridian. Mrs. Carr Buchanan and Mrs. Meyer Saunders, both of Montgomery, Alabama, and Mrs. J. E. Morrow Jr. of Shreveport will lead conferences.

Lawson Hatfield, Sunday School secretary for Arkansas, and Mrs. Mary Humphrey, elementary secretary for Arkansas, will conduct six conferences each.

Conveners for the conferences will include Rev. Paul McComb, Rev. Charles Littleton, Rev. Edgar Wiggins, Rev. and Mrs. Leon Ivey, Truman Kerr, Rev. and Mrs. V. R. Headrick, Mrs. Julius Nelson, Mrs. R. W. Graves, L. B. Pettit, Mrs. Maurice Lindsey, Mrs. T. W. Humphries, Mrs. L. L. Morris, Mrs. A. R. Deland, Mrs. Edna Lee Rogers, Mrs. Glenn Pippens and Mrs. J. A. Knox, all of Monroe.

SPEAKERS

Dr. Othal Feather, Fort Worth, Texas, seminary professor, will speak several times during the convention. Four luncheons and banquets are slated for special groups. Dr. B. Gray Allison, Ruston evangelist, will preach at both night sessions.

The convention, which drew a record attendance of more than 1,100 persons when it last met in Monroe in 1953, is open to the public. Many of those attending will likely visit the campus of the Louisiana Baptist Children's Home, a child care agency supported by Baptists here since 1925. Wade B. East, Home superintendent, said that guided tours will be available to all who wish to visit.

REV. EVERETT GEIS

Rev. E. Geis Ordained In Service Here

Ordination services were held last Sunday afternoon at Faith Baptist Church, 513 Sunnyside Drive, Monroe, for Rev. Everett Geis of Monroe.

Rev. Geis, a native of Arkansas, is at present pastor of Antioch Baptist Church in Richland Parish.

Rev. Willie Woodard, pastor of Start Baptist Church, delivered the ordination message. Rev. L. E. Traxter, pastor of Southside Baptist Church, Monroe, presented the charge to the candidate, and Rev. Don Fletcher, pastor of Zebede Baptist Church, Rayville, lead the ordination prayer. Host pastor was Rev. Ray Howe.

Rev. Geis is married and has one son.

Attend Church Today

AND EVERY SUNDAY

YOU'LL FIND FAITH... PEACE... HOPE

Baptist

HIGHLAND BAPTIST CHURCH
1509 Arkansas Road, West Monroe
Rev. Eller Seal, Pastor
9:45 a.m. Sunday School
11:00 a.m. Morning Worship
5:00 p.m. Training Union
6:00 p.m. Evening Worship
7:30 p.m. Wednesday Prayer Meeting

MT. VERNON BAPTIST CHURCH
Jonesboro Road, West Monroe
Rev. Cecil Gregory, Pastor
10:00 a.m. Sunday School
11:00 a.m. Morning Worship
6:30 p.m. Training Union
7:30 p.m. Evening Worship
7:00 p.m. Wednesday Prayer Service

CYPRESS BAPTIST CHURCH
Route 3, West Monroe
Rev. Richard Allen, Pastor
10:00 a.m. Sunday School
11:00 a.m. Morning Worship
6:30 p.m. Training Union
7:00 p.m. Wednesday Prayer Service

PENIEL BAPTIST CHURCH
Jonesboro Rd., West Monroe
William R. Dowden, Pastor
9:45 a.m. Sunday School
11:00 a.m. Morning Worship
6:30 p.m. Training Union
7:30 p.m. Evening Worship
8:00 p.m. Wednesday Prayer Service

PINE GROVE BAPTIST CHURCH
Intersection Moore and Winnsboro Roads, Monroe
Rev. Robert E. Peek, Pastor
10:00 a.m. Sunday School
11:00 a.m. Morning Worship
6:30 p.m. Training Union
7:00 p.m. Wednesday Prayer Service
7:30 p.m. Evening Worship

BROWNVILLE BAPTIST CHURCH
1761 Bailey Street, West Monroe
Rev. Harold F. Cook, Pastor
9:45 a.m. Sunday School
10:55 a.m. Morning Worship
6:30 p.m. Training Union
7:30 p.m. Evening Worship
7:00 p.m. Monday Brotherhood
7:30 p.m. Wednesday Prayer Meeting

EASTSIDE MISSIONARY BAPTIST CHURCH
315 80th Street, Monroe
Rev. M. L. Graham, Pastor
10:00 a.m. Sunday School
11:00 a.m. Morning Worship
6:30 p.m. B.T.S.
7:30 p.m. Evening Worship
7:00 p.m. Wed. Family Service
7:45 p.m. Wed. Prayer Service

EVERGREEN PARK BAPTIST CHURCH
504 Sandel St., West Monroe
Rev. O. J. Owens, Pastor
9:45 a.m. Sunday School
11:00 a.m. Morning Worship
6:30 p.m. B.T.S.
7:30 p.m. Evening Worship
7:00 p.m. Wed. meetings, prayer Ser.

BETHEL BAPTIST CHURCH
500 Washington St., West Monroe
Rev. P. Lionel Crowell, Pastor
9:45 a.m. Sunday School
10:55 a.m. Morning Worship
5:30 p.m. Training Union
6:30 p.m. Evening Worship
7:00 p.m. Wed. meetings, prayer Ser.

McCLENDON BAPTIST CHURCH
Downing Pine Road, West Monroe
Rev. E. L. Hayes, Pastor
9:45 a.m. Sunday School
11:00 a.m. Morning Worship
6:00 p.m. Training Course
7:00 p.m. Evening Worship
7:00 p.m. Wednesday Prayer Service

ROWLAND ROAD MISSIONARY BAPTIST CHURCH
Rowland Road
Cloy E. Chapman, Pastor
10:00 a.m. Sunday School
11:00 a.m. Morning Worship
7:00 p.m. Baptist Training Course
8:00 p.m. Evening Worship

WEST HEIGHTS BAPTIST CHURCH
West Heights Subdivision, West Monroe
Rev. James Floyd, Pastor
9:45 a.m. Sunday School
10:45 a.m. Morning Worship
6:00 p.m. Training Union
7:00 p.m. Evening Worship
7:00 p.m. Wed. Prayer Service

EMMANUEL BAPTIST CHURCH
North Fifth and Breard, Monroe
Fred Doolittle, Pastor
9:45 a.m. Sunday School
10:55 a.m. Morning Worship
6:00 p.m. Training Union
7:00 p.m. Evening Worship
7:15 p.m. Wednesday "Family Night" Brotherhood, W.M.S., Y.W.A., G.A., R.A., Sunbeams.
7:30 p.m. Wednesday Prayer Service
8:00 p.m. Wednesday Prayer Meeting and Choir Rehearsal

TRINITY BAPTIST CHURCH
214 Reagan Street, West Monroe
Rev. James B. White, Pastor
9:30 a.m. Sunday School
10:45 a.m. Morning Worship
7:00 p.m. Training Union
8:00 p.m. Evening Worship
7:00 p.m. Wednesday Church Organizations
7:45 p.m. Wednesday Prayer Meeting
8:30 p.m. Wednesday Choir Rehearsal

RIVERVIEW BAPTIST CHURCH
South 7th & Austin Streets, West Monroe
Rev. W. Virgil Jones, Pastor
9:45 a.m. Sunday School
11:00 a.m. Morning Worship
6:00 p.m. Training Union
7:00 p.m. Evening Worship
7:30 p.m. Wednesday Prayer Service

CALVARY BAPTIST CHURCH
812 Mississippi Street, Monroe
Rev. L. L. Morris, Pastor
9:45 a.m. Sunday School
11:00 a.m. Morning Worship
6:30 p.m. Training Union
7:30 p.m. Evening Worship
7:30 p.m. Wed. Prayer Meeting

FIRST BAPTIST CHURCH, SWARTZ
Rev. Andrew H. Johnson Jr., Pastor
9:45 a.m., Sunday School
11:00 a.m., Morning Worship
6:30 p.m., Training Union
7:30 p.m., Evening Worship
7:00 p.m., Wed., Prayer Meeting

FIRST BAPTIST CHURCH
St. John and Grammont, Monroe
Dr. James T. Horton, Pastor
9:45 a.m. Sunday School
11:00 a.m. Morning Worship
5:00 p.m. Evening Worship
6:30 p.m. Training Union
7:30 p.m. Wednesday Prayer meeting
8:00 p.m. Choir Rehearsal

MEMORIAL PARK BAPTIST CHURCH
201 Chapel, Monroe
Floyd Pate, Pastor
9:45 a.m. Sunday School
11:00 a.m. Morning Worship
7:00 p.m. Training Union
8:00 p.m. Evening Worship
7:00 p.m. Wednesday, Prayer Meeting and Family Night

LAKESHORE BAPTIST CHURCH
Lakeshore at Camellia, Monroe
Vester R. Headrick, Pastor
9:30 a.m. Sunday School
10:45 a.m. Morning Worship
6:00 p.m. Training Union
7:00 p.m. Evening Worship
7:30 p.m. Wednesday, Prayer Meeting

CENTER POINT BAPTIST CHURCH
New Natchitoches Road, West Monroe
Rev. George E. Womack, Pastor
10:00 a.m. Sunday School
11:00 a.m. Morning Worship
6:00 p.m. Training Union
8:00 p.m. Evening Worship
7:00 p.m. Wednesday Prayer Meeting

FIRST BAPTIST CHURCH
West Monroe (500 Pine St.)
Dr. Clifton Tennison
9:30 a.m. Sunday School
10:45 a.m. Morning Worship
6:15 p.m. Training Union
7:15 p.m. Evening Worship
7:30 p.m. Thursday Choir Rehearsal
7:45 p.m. Wednesday Prayer Meeting

TEMPLE BAPTIST CHURCH
601 Plum Street, Monroe
Rev. W. Leon Ivey, Pastor
9:45 a.m. Sunday School
10:45 a.m. Morning Worship
6:45 p.m. Training Union
7:45 p.m. Evening Worship
7:30 p.m. Wednesday Prayer Service

EDGEWOOD BAPTIST CHURCH
501 Travis, West Monroe
Rev. D. E. Wainwright, Pastor
9:45 a.m. Sunday School
10:55 a.m. Morning Worship
1:30 p.m. Tuesday, W.M.S.
6:00 p.m. Training Union
7:00 p.m. Sunday Evening Service
8:00 p.m., Youth Fellowship

CLAIBORNE BAPTIST CHURCH
Nelson-DeFreese Road, West Monroe
Rev. V. L. Prewitt, Pastor
9:45 a.m. Sunday School
11:00 a.m. Morning Worship
6:00 p.m. Training Union
7:00 p.m. Evening Worship
7:00 p.m. Wed. Family Night
8:00 p.m. Prayer Meeting
8:30 p.m. Wed. Choir Practice

EMMANUEL BAPTIST CHURCH
Wellerman Road, West Monroe, La.
Rev. William A. Wimbs, Pastor
9:45 a.m. Sunday School
11:00 a.m. Morning Worship
6:00 p.m. Training Union
7:00 p.m. Evening Worship
7:30 p.m. Wednesday Prayer Meeting

COLLEGE PLACE BAPTIST CHURCH
151 Sherrouse Avenue, Monroe
T. Earl Ogg, Pastor
9:45 a.m. Sunday School
11:00 a.m. Morning Worship
6:15 p.m. Training Union
7:30 p.m. Evening Worship (Broadcast) K.L.I.C. every Sunday night
7:30 p.m. Wednesday Prayer Meeting
6:45 p.m. Monday after 2nd Sunday Brotherhood
9:30 a.m. Every Tuesday, W.M.S. Activities

CHENIERE BAPTIST CHURCH
Route 1, West Monroe
Rev. W. C. Bounds, Pastor
10:00 a.m. Sunday School
11:00 a.m. Morning Worship
6:00 p.m. Training Union
7:00 p.m. Evening Worship
7:00 p.m. Wednesday Prayer Meeting

LOCH ARBOR BAPTIST CHURCH
Route 3, Monroe
Rev. C. L. Warbenton, Pastor
10:00 a.m. Sunday School
11:00 a.m. Morning Worship
6:00 p.m. Training Union
7:00 p.m. Evening Worship
6:30 p.m. Wed. Family Night
7:30 p.m. Prayer Meeting and Bible Study

NEW CHAPEL HILL BAPTIST CHURCH
Arkansas Road, West Monroe
Rev. James A. Smith, Pastor
9:45 a.m. Sunday School
11:00 a.m. Morning Worship
7:00 p.m. Evening Worship
7:00 p.m. Wed. Prayer Meeting
8:00 p.m. Wed. Choir

GOOD HOPE BAPTIST CHURCH
Route 4, West Monroe
9:50 a.m. Sunday School
11:00 a.m. Morning Worship
6:00 p.m. Training Union
7:00 p.m. Evening Worship
7:00 p.m. Wednesday Youth and Teachers Meeting

FAITH BAPTIST CHURCH
513 Sunnyside Drive, Monroe
Rev. Ray Howe, Pastor
9:45 a.m. Sunday School
11:00 a.m. Morning Worship
6:30 p.m. Sunday, Training Union
7:30 p.m. Evening Worship
7:00 p.m. Wednesday Family Night and Prayer Meeting
7:00 p.m. Thursday church visitation

PARKVIEW BAPTIST CHURCH
1001 Forsythe, Monroe
Rev. James P. Edwards, Pastor
9:45 a.m. Sunday School
10:50 a.m. Worship Service
6:00 p.m. Training Union
7:00 p.m. Worship Service
7:30 p.m. Wednesday Prayer Service

HIGHLAND PARK BAPTIST CHURCH
Roberts Ave. at Orleans, Monroe
Rev. Egar L. Wiggins, Pastor
9:45 a.m. Sunday School
10:50 a.m. Morning Worship
6:30 p.m. Training Union
7:30 p.m. Evening Worship
9:00 a.m. Tuesday, W.M.S.
7:30 p.m. Wednesday Prayer Meeting

OAKLAWN DRIVE BAPTIST CHURCH
Oaklawn Drive at Shady Lane, Monroe
(Formerly Cliff Rock Church)
Rev. N. T. Smith, Pastor
9:45 a.m. Sunday School
10:45 a.m. Morning Worship
6:30 p.m. Training Union
7:30 p.m. Evening Worship
6:30 p.m. Wednesday Brotherhood
7:30 p.m. Wednesday Prayer Meeting

SOUTHSIDE BAPTIST CHURCH
700 South Sixth Street
Rev. L. E. Traxler Sr.
9:45 a.m. Sunday School
10:45 a.m. Morning Worship
6:30 p.m. Training Union
7:30 p.m. Evening Worship
7:00 p.m. Wednesday, Home Prayer Service

NORTH MONROE BAPTIST CHURCH
Ray Drive, Monroe
Rev. Glenn Pippens, Pastor
9:45 a.m. Sunday School
11:00 a.m. Morning Worship
6:15 p.m. Training Union
7:30 p.m. Evening Worship
7:30 p.m. Wed. Prayer Meeting
7:30 p.m. Thurs. Choir Rehearsal
9:00 a.m. Tues. WMS

VICTORY BAPTIST CHURCH
South 10th at Pecan, Monroe
Rev. Harold S. Dunn, Pastor
9:45 a.m. Sunday School
10:45 a.m. Morning Worship
6:30 p.m. Training Union
7:30 p.m. Evening Worship
6:45 p.m. Tuesday Visitations
7:00 p.m. Wednesday Prayer Meeting

CENTRAL BAPTIST CHURCH
3400 Lee Avenue, Monroe
Rev. C. B. Littleton, Pastor
9:40 a.m. Sunday School
10:45 a.m. Morning Worship
6 p.m. Training Union
7 p.m. Evening Worship
8 p.m. Youth Fellowship
7:30 p.m. Wednesday mid-week service

RIDGE AVENUE BAPTIST CHURCH
Ridge Ave. at Splane Drive, West Monroe
Rev. H. L. Sampson, Pastor
9:15 a.m. Sunday School
10:30 a.m. Worship Hour
5:45 p.m. Training Union
7:00 p.m. Evening Worship
7:30 p.m. Wednesday Prayer meeting
8:00 p.m. Choir rehearsal

ROCK HILL BAPTIST CHURCH
Rev. Leonard O. Garlington, Pastor
10:00 a.m. Sunday School
11:00 a.m. Morning Worship
7:00 p.m. Evening Worship
7:00 p.m. Wednesday Prayer Service

LANDMARK MISSIONARY BAPTIST CHURCH
1131 Evergreen, West Monroe
Rev. John L. Causey Sr., Pastor
9:50 a.m. Sunday School
11:00 a.m. Morning Worship
6:00 p.m. Evening Worship
7:00 p.m. Training Union
8:00 a.m. Worship Evening
7:45 a.m. Choir Practice

FAIR PARK BAPTIST CHURCH
White's Ferry Road, West Monroe
Rev. Leland A. Langridge, Jr., Pastor
9:45 a.m. Sunday School
11:00 a.m. Morning Worship
6:00 p.m. Worship - Evening
7:00 a.m. Training Union
7:15 p.m. Wednesday Prayer Meeting
8:15 p.m. Choir Pracitce

WINNSBORO ROAD BAPTIST CHURCH
1000 Winnsboro Road, Monroe
Rev. Jack Barnes, Pastor
9:45 a.m. Sunday School
10:50 a.m. Morning Worship
6:45 p.m. Training Union
7:45 p.m. Evening Worship
7:30 p.m. Wed. midweek worship

FELLOWSHIP CHURCH
Buckhorn Bend
Rev. Bill Bennett
9:00 a.m. Sun. Morning Worship
10:00 a.m. Sunday School
6:30 p.m. Training Union
7:30 p.m. Evening Service
7:30 p.m. Wednesday Prayer Meeting

LIBERTY BAPTIST CHURCH
(Independent)
401 Slack St., West Monroe
Rev. John Dallalio, pastor
9:45 a.m. Sunday School
10:45 a.m. Worship Services
6:30 p.m. Training Union
7:30 p.m. Evening Service
7:00 a.m. Wed. Prayer Meeting
6:30 p.m. Thurs. Visitation

NEW LIGHT BAPTIST CHURCH
Prairie Road, Monroe
Rev. Paul McComb, Pastor
10:00 a.m., Sunday School
11:00 a.m., Morning Worship
7:00 p.m., Evening Worship
7:45 p.m. Wednesday, Prayer Service
6:00 p.m., Training Union
2:00 p.m., Tuesday, W.M.U

Methodist

FREE METHODIST CHURCH
Lincoln and McGuire Sts., West Monroe
Rev. Billy Roark, Pastor
9:45 a.m. Sunday School
6:45 p.m. Youth Service
7:30 p.m. Evening Worship
7:30 p.m. Wednesday Prayer Meeting

FIRST METHODIST CHURCH
West Monroe (101 North Second Street)
Rev. E. B. Emmerich, Pastor
9:45 a.m. Sunday School
10:50 a.m. Morning Worship
6:00 p.m. Youth Fellowship
7:00 p.m. Evening Worship
7:00 p.m. Wednesday Prayer Meeting

STONE AVENUE METHODIST CHURCH
Stone Avenue, Monroe
Rev. Isaac A. Patton, Pastor
9:45 a.m. Sunday Church School
10:45 a.m. Morning Worship
6:30 p.m. Methodist Youth Fellowship
6:30 p.m. Sunday Bible Study
7:30 p.m. Sunday Evening Worship

ST. PAUL'S METHODIST CHURCH
Lexington Ave. at Orell, Monroe
Dr. Ben Oliphint, Minister
8:15 a.m. Communion Service
9:15 a.m. Church School
9:15 a.m. Worship Service
10:30 a.m. Church School
10:30 a.m. Worship Service
5:00 p.m. Youth Choir
5:30 p.m. M.Y.F.
6:00 p.m. Supper for all groups
7:00 p.m. Vesper Service

SOUTHSIDE METHODIST CHURCH
South Fourth at Temple, Monroe
Lea Joyner, Minister
8:30 a.m. Family Worship
9:30 a.m. Church School
10:50 a.m. Morning Worship
11:00 a.m. Children's Church
5:00 p.m. Children and Youth Choirs
6:00 p.m. Methodist Youth Fellowship
6:30 p.m. Men's Chapel Choir Rehearsal
7:00 p.m. Evening Worship
6:30 p.m. Monday, Scout Troop 128
7:00 p.m. Wednesday Chancel Choir Rehearsal
7:00 p.m. Wednesday Prayer Meeting
7:00 p.m. 2nd Monday night, Official Board

MEMORIAL METHODIST CHURCH
401 Sherrouse Ave., Monroe
Rev. Loyd E. Williams, Pastor
9:45 a.m. Sunday School
10:55 a.m. Morning Worship Service
6:15 p.m. Methodist Sunday Evening Fellowship
7:00 p.m. Evening Worship
7:30 p.m. Wednesday Sanctuary Choir

BROWNVILLE METHODIST CHURCH
1301 Alvin Street, West Monroe
Rev. Troy Garrett, Pastor
9:45 a.m. Church School
10:45 a.m. Morning Worship
6:30 p.m. M.Y.F.
6:30 p.m. Prayer Groups
7:30 p.m. Evening Worship
7:30 p.m. Wednesday Prayer Meeting
8:00 p.m. Wednesday Choir Practice
7:30 p.m. W.S.C.S. Tuesday Evening

CLAIBORNE METHODIST CHURCH
Calhoun Road, West Monroe
Rev. Joe H. Robinson, Pastor
9:45 a.m. Sunday School
10:50 a.m. Morning Worship
6:00 p.m. Junior Choir
6:00 p.m. M.Y.F.
7:00 p.m. Evening Worship
7:00 p.m. Wed. Prayer meeting
7:45 p.m. Wed. Choir rehearsal

GORDON AVENUE METHODIST CHURCH
Gordon Ave., at Dixie, Monroe
Rev. Lamont Rouse, Pastor
9:45 a.m. Sunday School
10:55 a.m. Morning Worship
6:00 p.m. Methodist Youth Fellowship
7:30 p.m. Evening Worship
7:00 p.m. Wednesday Prayer Service
7:00 p.m. Thursday Choir Practice
7:30 p.m. Third Thurs. Official Board

McGUIRE METHODIST CHURCH
Arkansas Road and North Twelfth, W.M.
Rev. J. P. McKeithen, Pastor
9:20 a.m. Sunday school, Children, Adult Classes
9:20 a.m. Worship Service
10:20 a.m. Sunday School Youth, Men, Women
10:20 a.m. Worship Service
6:00 p.m. Jr. High, Sr. High, Older M.Y.F.
7:00 p.m. Evening Worship
7:30 p.m. Thursday Prayer Meeting

FIRST METHODIST CHURCH
Jackson at Wood, Monroe
Rev. George W. Harbuck, Minister
Rev. L. D. Thompson, Associate Minister
8:30 a.m. Sunday Holy Communion
9:35 a.m. Church School
10:50 a.m. Morning Worship
5:30 p.m. Vesper Service
6:15 p.m. Senior M.Y.F.
6:15 p.m. Junior High M.Y.F.

ST. MARK'S METHODIST CHURCH
Lincoln Drive, Monroe
Rev. James O. Evans, Pastor
9:45 a.m. Sunday School
10:50 a.m. Worship
5:30 p.m. M.Y.F.
7:00 p.m. Evening Worship
7:30 p.m. Thursday Study Group

Lutheran

TRINITY LUTHERAN CHURCH
1301 Oliver Road, Monroe
9:00 a.m. Bible Class, Sunday School
10:15 a.m. Worship Service
First Sunday of month Holy Communion

MESSIAH LUTHERAN CHURCH
Meeting at 400 Jackson Street (next to the Jackson St. Branch of the Ouachita Parish Library)
Charles F. Vorkoper, Pastor
9:30 a.m. Sunday School
10:30 a.m. Sunday Worship Service

Christian

ST. JOHN'S CHRISTIAN CHURCH
(Disciples of Christ)
Forsythe and Westminster
R. T. Watson, Pastor
9:45 a.m. Church School
10:45 a.m. Sunday worship
5:30 p.m. Christian Youth Fellowship
7:00 p.m. Evening worship

FIRST CHRISTIAN CHURCH
St. John and Oak Streets, Monroe
John O. Stewart, Minister
9:45 a.m., Sunday, Church School
10:50 a.m., Worship
5:30 p.m., CYF & Chi Rho
7:00 p.m., Worship
7:30 p.m., Tuesday Choir Rehearsal

Nazarene

FIRST CHURCH OF THE NAZARENE
North Fourth and Stella Streets, W. M.
Rev. Everette A. Johnson
9:45 a.m., Sunday School
11:00 a.m., Junior Church
11:00 a.m., Morning Worship
6:30 p.m., Young People's Service
7:30 p.m., Evening Worship
7:30 p.m. Wednesday Prayer Service

FIRST CHURCH OF THE NAZARENE
201 Thomas Ave., Monroe
Rev. E. P. Akin, Pastor
9:45 a.m., Sunday School
11:00 a.m., Morning Worship
7:00 p.m., Junior Service
7:30 p.m., Evening Worship
7:30 p.m., Wednesday Prayer Meeting
7:00 p.m., Thursday, visitation

Jewish

TEMPLE B'NAI ISRAEL
2400 Orell Place
Rabbi Martin I. Silverman
8:00 p.m., Friday Worship Services
12:30 p.m., First Tuesday Monthly Sisterhood Meeting
10:00 a.m., Sunday School
7:00 p.m., Third Tuesday Monthly Men's Club
4:00 p.m., First and Third Sundays Monthly Youth Groups
7:30 p.m., Tues., Brotherhood

Episcopal

ST. ALBAN'S CHURCH
Rev. W. Alan King, Vicar
1501 Crescent Parkview Subdivision
Holy Communion & Sermon, 1st, 3rd & 5th Sundays 8:30 a.m.
Morning Prayer & Sermon, 2nd & 4th Sundays 8:30 a.m.

GRACE EPISCOPAL CHURCH
Rev. W. Bradley Trimble, Rector
Rev. William E. Baldridge, Curate
N. 4th & Glenmar
Sunday:
7:30 a.m. Holy Communion
9:45 a.m. First and Third Sundays Holy Communion; Second and Fourth Sundays Morning Prayer, Sunday School
Daily:
8:45 a.m. Morning Prayer
5:45 p.m. Evening Prayer
Wednesday:
9:00 a.m. Holy Communion; First Wednesday Sacrament of Healing at the Communion Service
Friday:
7:00 a.m. Holy Communion

ST. PATRICK'S CHURCH
Wellerman Rd. and Fairlane Dr., West Monroe
Rev. W. Alan King, Vicar
Sunday:
10:30 a.m. Morning Prayer, Holy Communion and Sermon

ST. THOMAS CHURCH
1308 Filhiol Avenue
Rev. R. W. Wilson, Vicar
Sunday
8:00 a.m. Holy Eucharist
10:00 a.m. Matins, Eucharist, Ch. School
[illegible]
[illegible] 1st Tues. Women's Meeting
[illegible] Wed. Holy Eucharist
[illegible] 3rd Tues. Men's Meeting
[illegible] Holy Days Eucharist
Canterbury Society [illegible]

Presbyterian

FIRST PRESBYTERIAN CHURCH
Stubbs and 14th St., Monroe
Dr. W. H. McFadden, Minister
Rev. Archie B. Faires, Associate Minister
8:45 a.m. Sunday Morning Worship
9:45 a.m. Sunday Church School
11:00 a.m. Morning Worship
5:00 p.m. Chapel Choir
6:00 p.m. Youth and Adults
6:30 p.m. Carol Choir
6:30 p.m. Wednesday Family Meeting
7:15 p.m. Chancel Choir
[illegible] 1st Tues. Women of Church

COVENANT PRESBYTERIAN CHURCH
Milton Street at Orel, Monroe
Wayne W. Gray, Minister
9:45 a.m. Sunday Church School
11:00 a.m. Worship Service
5:00 p.m. Youth Choir
6:00 p.m. Pioneer and Senior Youth
7:00 p.m. Monday, Boy Scouts
7:00 p.m. Wednesday, Mid-Week Bible
6:30 p.m. 2nd Friday, Men's meeting
Tuesday, Women of the Church
Last Wednesday monthly, Family Night

HIGHLAND PRESBYTERIAN CHURCH
Wellerman Road at Jersey Street, West Monroe
Rev. Earl B. Wiggins, pastor
9:45 a.m. Sunday School
11:00 a.m. Morning Worship
6:00 p.m. Youth Groups
7:00 p.m. Evening Worship
7:00 p.m. Tuesday, Choir Practice
[illegible] 1st Tuesday, Women of Church
7:00 p.m. 3rd Monday, Men of Church

MEMORIAL PRESBYTERIAN CHURCH
Mill at North 4th St., West Monroe
Dr. Hugh E. Bradshaw, Pastor
9:45 a.m., Sunday School
11:00 a.m., Morning Worship
5:30 p.m., Youth Group Meetings
7:00 p.m., Evening Worship
7:30 p.m., Wed. Prayer Services
Men of the Church

WESTMINSTER PRESBYTERIAN CHURCH
200 Selman Drive, Monroe
Wm. W. Hatcher, Minister
9:45 a.m. Church School
11:00 a.m. Worship Service
5:30 p.m. Youth Fellowships
7:00 p.m. Evening Service
7:00 p.m. Wed. Church School
7:00 p.m. 2nd Monday, Deacons
7:00 p.m. 4th Monday, Men of Church
7:00 p.m. Third Wed. Session
7:15 p.m. 1st Tuesday, Women of Church

Church Of God

CHURCH OF GOD
813 Montgomery Street, West Monroe
Rev. Ed Denham, Pastor
10:00 a.m. Sunday School
11:00 a.m. Morning Worship
7:00 p.m. Evangelistic Service
7:30 p.m. Wed., Prayer Service, Y.P.E.

WELCOME HOME CHURCH OF GOD
131 Arrant Road, West Monroe
Rev. Doyle Whitesel, Pastor
10:00 a.m. Sunday School
11:00 a.m. Morning Worship
7:00 p.m. Evening Worship
7:00 p.m. Tuesday Youth Fellowship
7:00 p.m. Wednesday Prayer Meeting
7:00 p.m. L.M.S. 3rd Monday

PRAIRIE ROAD CHURCH OF GOD
Prairie Road, Monroe
10:00 a.m., Sunday, Church School
11:00 a.m., Worship Services
6:30 p.m., Young Peoples Service
7:30 p.m., Evening Worship
7:30 p.m., Wed., Prayer Service

CHURCH OF GOD
2500 Georgia St., Monroe
Rev. L. A. Brannen, Pastor
10:00 a.m. Sunday School
11:00 a.m. Morning Worship
6:00 p.m. Y.P.E. Service
7:00 p.m. Evangelistic Service
7:00 p.m. Wed. Prayer Meeting

FIRST CHURCH OF GOD
South Third at Beauregard, Monroe
Carl R. Owens, Pastor
10:00 a.m., Sunday School
11:00 a.m., Morning Worship
7:00 p.m., Homebuilders.
7:30 p.m., Evening Worship
7:30 p.m., Wednesday, Prayer Meeting
7:30 p.m., Women's Missionary Society 2nd and 4th Mondays.

CYPRESS STREET CHURCH OF GOD
1401 Cypress Street, West Monroe
Rev. T. E. Miller, Pastor
9:45 a.m., Sunday School
10:45 a.m., Morning Worship
6:15 p.m., Services for All Age Groups
7:00 p.m., Evening Evangelistic Service
7:00 p.m., Mid Week Prayer Service
7:00 p.m., W.M.S. Meeting 1st Monday Each Month

Assembly Of God

SWARTZ ASSEMBLY OF GOD CHURCH
Old Monroe Road
Rev. Ralph L. Wells, Pastor
9:45 a.m., Sunday School
11:00 a.m., Morning Worship
6:00 p.m., Christ's Ambassadors
7:00 p.m., Evening Service
7:00 p.m., Tuesday Women's Missionary Council.

COLLEGE TOWN ASSEMBLY OF GOD
D'Arbonne, Harrison, Monroe
E. J. Graves, Pastor
9:45 a.m., Sunday School
11:00 a.m., Worship Service
7:00 p.m., Auxiliary Service
7:30 p.m., Evangelistic Services
7:30 p.m., Mid-Week Service (Wednes.)

SOUTHSIDE ASSEMBLY OF GOD
600 South Eighth, West Monroe
Rev. Troy S. Tisdale, Pastor
9:45 a.m., Sunday School
11:00 a.m., Morning Worship
6:30 p.m., Ladies W.M.C. Service
6:30 p.m., Young People C. A. Service
7:30 p.m., Evangelistic Service
7:30 p.m., Tuesday, Prayer Meeting

SEIGLE ASSEMBLY OF GOD CHURCH
Smith at Washington, West Monroe
Rev. R. O. Smith, Pastor
9:45 a.m., Sunday School
11:00 a.m., Morning Worship
6:00 p.m., C.A. Service
7:00 p.m., Evangelistic Service
1:30 p.m., W.M.C.
7:00 p.m., Wed. Worship.

FIRST ASSEMBLY OF GOD CHURCH
Cypress and Crosley Streets, West Monroe, Louisiana
Fred D. Wall, Pastor
9:45 a.m., Sunday School
11:00 a.m., Morning Worship
5:30 p.m. Youth Service
7:30 p.m., Evangelistic Service
7:30 p.m., Wednesday Prayer Meeting

CENTRAL ASSEMBLY OF GOD
Hall Street at Calypso, Monroe
Rev. William R. Blair, Pastor
9:45 a.m., Sunday School
11:00 a.m., Morning Worship
6:30 p.m., Auxiliary meetings
7:30 p.m., Evangelistic Service
7:30 p.m., Wednesday Prayer Service and praise.

CHENIERE ASSEMBLY OF GOD CHURCH
Philpott at Jonesboro Road, West Monroe
Rev. James E. Downs, Pastor
10:00 a.m. Sunday School
11:00 a.m. Morning Worship
6:30 p.m. Christ's Ambassadors
7:30 p.m. Evangelistic Services
7:30 p.m. Thursday Services

Latter-Day Saints

CHURCH OF JESUS CHRIST OF THE LATTER DAY SAINTS — MORMON
2300 Lee Ave.
Jay Terry, Branch President
10:00 a.m., Sunday School
5:15 p.m., Priesthood and Relief Society Meeting
6:30 p.m., Sacrament Meeting
4:30 p.m., Monday Primary
7:30 p.m., Tuesday, Mutual Improvement Assoc.

REORGANIZED CHURCH OF THE LATTER-DAY SAINTS
CHURCH OF JESUS CHRIST OF THE LATTER DAY SAINTS, West Monroe
707 Montgomery
Elder Marion Huntsman Pastor
9:45 a.m., Sunday Church School
10:55 a.m., Morning Worship
6:30 p.m., Zion's League
7:30 p.m., Evening Worship
7:30 p.m., Wednesday Prayer Service.

Salvation Army

THE SALVATION ARMY CHAPEL
510 Harrison, Monroe
Capt. and Mrs. Ronald C. Greene, Commanding Officers
9:45 a.m., Sunday School
11:00 a.m., Morning Worship
6:30 p.m., Young People's Meeting
7:30 p.m., Evening Worship
7:30 p.m., Wednesday Prayer Meeting
2:00 p.m., Thursday Home League

Greek Orthodox

STS. CONSTANTINE AND HELENE
2005 Forsythe Ave.
Rev. D. N. Sakelarides, pastor
10:00 a.m., Sunday, Matins
10:30 a.m., Sunday, Divine Liturgy, Sermon
4:30 p.m., Wed., Religious, Greek Lessons

Catholic

ST. MATTHEW'S CHURCH
121 Jackson, Monroe
Msgr. John C. Marsh, Pastor
6:30, 8, 9:30, 11 a.m., and 6 p.m. Sunday Masses
6:30, 7:30 a.m. and 6 p.m., Wednesday, Weekday Masses
7:30 p.m., Tuesday and Thursday Inquiry Classes
4 to 6 p.m., and 7 to 9 p.m., Saturday confessions
4 p.m., Sunday Baptisms by appointment
7:30 p.m., Thursday Knights of Columbus

OUR LADY OF FATIMA CHURCH
281 Sheridan, Monroe
Rev. George Martinez, Pastor
7:00, 8:30, 10:00 a.m., 7:00 p.m., Sunday Masses
6:30, 8:00 a.m., Weekday Masses.
5:00 to 6:00 p.m., and 7:00 to 8:00 p.m., Saturday Confessions.
7:30 p.m., Tuesday and Thursday, Inquiry Classes.

ST. JOSEPH'S CATHOLIC CHURCH
506 Benton, Monroe
Rev. William Allen, Pastor
Rev. Dennis A. Curren, Assistant Pastor
6:30, 8:30, 10:00 a.m. and 5:30 p.m. Sunday masses
6:00, 8:30 a.m. daily masses
6:30 a.m., 6:00 p.m. First Friday
4:30-5:30 p.m., 7-8 p.m. Saturday confessions
11:30 a.m. Sunday Baptisms by appointment
7:00 p.m., Monday, Inquiry Class
3:30-4:30 p.m. Wed. catechism, grammar grades
9:00-9:45 a.m. Sunday catechism high school

SAINT PASCHAL'S CHURCH
711 N. 7th St., West Monroe
Father Vitus Duschinsky, Pastor
Father Simon Hartke, Assistant
6, 8, 10 a.m., 6:30 p.m., Masses Sunday
6:30, 8 a.m. Masses daily
6:30, 7:30, 9 a.m., 5:30 p.m. Holy Day Masses
6:15, 8 a.m., 5:30 p.m. Masses first Friday each month
7:30 p.m. Friday devotions
4-5 p.m., 7-8 p.m. Saturday confessions and before each Holy Mass

THE CHURCH OF JESUS THE GOOD SHEPHERD
Emerson, Good Shepherd Lane
Rev. Dave P. Dabria, Pastor
Rev. William B. Provosty, Asst. Pastor
Sunday Masses 8:00 a.m., 10:00 a.m., 11:30 a.m., 6:30 p.m.
Weekday Masses 6:30 a.m., 7:45 a.m. Except Friday 6:30 a.m., and 11:30 a.m., Saturday 6:30 a.m., and 7:00 a.m.
Saturday Confessions 5-6, 7-8 p.m.

Christian Science

CHRISTIAN SCIENCE CHURCH
Auburn at North Second, Monroe
11:00 a.m., Sunday School
11:00 a.m., Morning Service
8:00 p.m., Wednesday Testimony
Reading Room at 2225 Louisville Ave. Twin City Shopping Center

First Pilgrim Church

Otis and Flannagan, West Monroe
Rev. Allen R. Killen, Pastor
9:45 a.m. Sunday School
10:45 a.m. Morning Worship
7:00 p.m. Young People's Service
7:30 p.m. Evening Worship
7:30 p.m. Wednesday, Prayer and Bible Study

Church Of Christ

COLLEGE TOWN CHURCH OF CHRIST
3605 DeSiard, Monroe
Harold Poland, Minister
9:00 a.m. Morning Worship
[illegible] Bible Classes
[illegible] Youth Discussion Class
[illegible] Evening Worship
[illegible] Tuesday, Ladies Class
[illegible] Student Organization
[illegible] Wednesday Evening
[illegible] Wed. Night Prayer Meeting
[illegible] Monthly Business Meeting
[illegible]

JACKSON STREET CHURCH OF CHRIST
Jackson at Texas, Monroe
E. C. McKenzie, Minister
[illegible] Sunday Bible School
[illegible] Lord's Supper Service
[illegible] Preaching
[illegible] Evening Worship
[illegible] Wednesday Bible Study

WHITE'S FERRY RD. CHURCH OF CHRIST
3201 North 7th, West Monroe
Albert Fleetwood, Evangelist
9:45 a.m. Bible Classes
10:45 a.m. Morning Worship, Communion
5:30 p.m. Young People's Class
6:00 p.m. Evening Service
7:30 p.m., Wednesday Bible Study

CLAIBORNE CHURCH OF CHRIST
Wallace Dean Road, West Monroe
10:30 a.m. Sunday Morning Worship
7:00 p.m. Sunday Evening Worship
7:00 p.m. Thursday Mid-week service

BAWCOMVILLE CHURCH OF CHRIST
Jonesboro Rd., West Monroe
JURD BRANTLEY, EVANGELIST
9:45 a.m., Sunday Bible Classes
10:30 a.m., Morning Worship & Communion
6:30 p.m., Bible classes
7:30 p.m., Evening worship
7:30 p.m., Wednesday Bible study

Apostolic

APOSTOLIC CHURCH
221 Martin St., West Monroe
Elder W. I. Hemphill, Pastor
10:00 a.m., Sunday Bible Study and Worship Service
7:15 p.m. Evening Service, and Worship
7:30 p.m., Wednesday Young Folks and Teaching
7:30 p.m., Friday General Service, Communion Services First Friday night of Each Month.

APOSTOLIC CHURCH OF THE LORD JESUS CHRIST
Highway 80, West Monroe
Rev. Grafton Yates, Pastor
10:00 a.m., Sun. Bible study and worship
7:30 p.m., Sun. Evangelistic service
7:30 p.m., Wed. prayer meeting
7:15 p.m., Fri. young people's service
7:30 p.m., Sat. Worship.

Pentecostal

FIRST UNITED
1600 South Second Street, Monroe
Rev. G. E. Chance, Pastor
10:00 a.m., Sunday School
11:00 a.m., Morning Worship
6:00 p.m., Youth Fellowship
7:30 p.m., Evangelistic Service
7:30 p.m., Wednesday Bible Study
7:30 p.m., Friday Youth Service

FIRST UNITED PENTECOSTAL CHURCH
702 Montgomery Ave., West Monroe
Rev. E. W. Caughron, Pastor
9:45 a.m., Sunday School
11:00 a.m., Morning Worship
7:30 p.m., Evangelistic Service
7:30 p.m., Wed., Bible Study
7:30 p.m., Friday, Pentecostal Conquerors

UNITED PENTECOSTAL CHURCH
104 Virginia, Monroe
(Across Highway from OPHS)
Rev. L. J. Yeats, Pastor
10:00 a.m., Sunday School
11:00 a.m., Morning Worship
7:30 p.m., Evangelistic Service
7:30 p.m., Wednesday Bible Study
7:30 p.m., Friday, Pentacostal Conquerors

Seventh-Day Adventist

SEVENTH DAY ADVENTIST CHURCH
Sandel Drive and Oaklawn Street, Monroe
Morris Rossier, Pastor
9:30 a.m., Saturday Sabbath School
11:00 a.m., Morning Worship
4:00 p.m., Saturday Y.P.M.V. Meeting
7:30 p.m., Wednesday Prayer Meeting

Jehovah's Witnesses

JEHOVAH'S WITNESSES
4501 Jackson, Monroe
H. C. Trull, Presiding Minister
9:00 a.m., Daily Text Discussion
9:30 a.m., Preaching Activity
5:30 p.m., Bible Sunday Class
7:30 p.m., Wednesday Bible Study
7:30 p.m., Friday Ministry Development
8:30 p.m., Friday Ministry School

WIELDING SHOVELS in ground breaking ceremonies Sunday at site where St. Frederick Central (Catholic) High School will be constructed are Most Rev. Charles P. Greco, bishop of Alexandria, and Mrs. Laura Breard Rinehart, donor of land sold to obtain funds for purchase of land at Westminster and 33rd St. in Monroe. Others shown taking part in ceremonies where $328,000 building will be built are, from left, J. H. (Slim) Scogin, president of Monroe City School Board; Van Odom, superintendent of Monroe City schools, L. U. Fourmy, parish police juror, and Father Dave Dabria.

Dr. Taylor Speaker At Church Here

The vice president of Centenary College in Shreveport, Dr. B. C. Taylor, will be featured speaker at 8:30 a.m. and 10:50 a.m. services today at First Methodist Church here. He will discuss "God's Boatmen."

He graduated from Centenary College with an A.B. degree, received a B.D. degree from Perkins School of Theology, Southern Methodist University, Dallas, Texas, and D.D. from Centenary.

He has served in the Louisiana Conference for a number of years, and his appointments included First Methodist Church, Alexandria; Rayne Memorial, New Orleans; Noel Memorial, Shreveport, and superintendent of the Shreveport district, before assuming his present position.

He is a member of the Conference Board of Education and a member of the Board of Trustees of Southern Methodist University.

THE EVANGELISTIC team of Rev. and Mrs. Gerald Lewis will conduct a series of 7:15 daily revival services at Seigle Assembly of God Church, Smith and Washington streets, West Monroe, starting today and continuing for about two weeks, it was announced by the Rev. B. O. Smith, pastor.

REV. SHELDON JONES of Columbia, South Carolina, director of the Evangelistic and Temperance Crusade, who has spent 38 years in the ministry, will be featured speaker 7 p.m. daily at revival services starting Monday and running through Saturday at Emmanuel Baptist Church, Wellerman Road, West Monroe, it was announced by the Rev. W. A. Wimbs, pastor. Rev. Jones is an evangelist, counselor, author, and temperance lecturer.

Associational Meeting Slated

The Woman's Missionary Union of the Trenton Association will hold its associational meeting Wednesday at the First Baptist Church of West Monroe. The meeting, starting at 9 a.m., will continue until noon when a lunch will be served by the host church.

Guest speaker will be Rev. Leland A. Langridge, pastor of Fair Park Baptist Church on White's Ferry Road, West Monroe, who recently served on a special preaching mission in Alaska.

POISON VICTIMS

During 1963, about half a million children will be victims of accidental poisoning, and 500 of these probably will die, says Dr. Paul V. Poliet, of the Public Health Service.

Annual Meet Of Baptist Group Near

Monroe First Baptist Church will host the annual meeting of the Louisiana Baptist Sunday School Convention Thursday and Friday.

The convention, using the theme, "Sunday School, Spearhead For Evangelism", will conduct three sessions daily at 9:45 a.m., 2 and 7 p.m. Al Bankston, former music-education minister at the First Baptist Church, now of Lafayette, is convention president.

Sunday School leaders from throughout the Southern Baptist Convention will join with state personnel in directing conferences for workers with all age groups. Coming from Nashville, Tennessee to lead conferences will be Ellis Evans, church building consultant; Charles Treadway, vacation Bible school secretary; Ellis Bush, family life specialist; Wilbur Lamm and Josephine Pile, lesson editors; Mrs. John Sisemore, adult worker, and Mr. and Mrs. Jesse Daniel.

LEADERS

Conference leaders from Mississippi will include Norman O'Neal, Mississippi College faculty member; Mr. and Mrs. Dennis E. Conniff, Jr., Jackson; and Mrs. E. E. Adams, Meridian. Mrs. Carr Buchanan and Mrs. Meyer Saunders, both of Montgomery, Alabama, and Mrs. J. E. Morrow Jr. of Shreveport will lead conferences.

Lawson Hatfield, Sunday School secretary for Arkansas, and Mrs. Mary Humphrey, elementary secretary for Arkansas, will conduct six conferences each.

Conveners for the conferences will include Rev. Paul McComb, Rev. Charles Littleton, Rev. Edgar Wiggins, Rev. and Mrs. Leon Ivey, Truman Kerr, Rev. and Mrs. V. R. Headrick, Mrs. Julius Nelson, Mrs. R. W. Graves, L. B. Pettit, Mrs. Maurice Lindsey, Mrs. T. W. Humphries, Mrs. L. L. Morris, Mrs. A. R. Deland, Mrs. Edna Lee Rogers, Mrs. Glenn Pippens and Mrs. J. A. Knox, all of Monroe.

SPEAKERS

Dr. Othal Feather, Fort Worth, Texas, seminary professor, will speak several times during the convention. Four luncheons and banquets are slated for special groups. Dr. B. Gray Allison, Ruston evangelist, will preach at both night sessions.

The convention, which drew a record attendance of more than 1,100 persons when it last met in Monroe in 1953, is open to the public. Many of those attending will likely visit the campus of the Louisiana Baptist Children's Home, a child care agency supported by Baptists here since 1925. Wade B. East, Home superintendent, said that guided tours will be available to all who wish to visit.

REV. EVERETT GEIS

Rev. E. Geis Ordained In Service Here

Ordination services were held last Sunday afternoon at Faith Baptist Church, 513 Sunnyside Drive, Monroe, for Rev. Everett Geis of Monroe.

Rev. Geis, a native of Arkansas, is at present pastor of Antioch Baptist Church in Richland Parish.

Rev. Willie Woodard, pastor of Start Baptist Church, delivered the ordination message. Rev. L. E. Traxter, pastor of Southside Baptist Church, Monroe, presented the charge to the candidate, and Rev. Don Fletcher, pastor of Zebede Baptist Church, Rayville, lead the ordination prayer. Host pastor was Rev. Ray Howe.

Rev. Geis is married and has one son.

COMICS

Monroe Morning World

FULL COLOR 8 PAGES

Entertainment for all the Family!

10¢ PER COPY

SUNDAY, JANUARY 12, 1964

COMICS

Monroe Morning World

8 FULL COLOR PAGES

Entertainment for all the Family! 10¢ PER COPY

SUNDAY, JANUARY 12, 1964

PEANUTS

by Schulz

MARY WORTH

by Ernst and Saunders

beetle bailey

mort walker

Sunday School / Morning Worship / Tuesday, W.M.S. / Training Union / Sunday Evening Service / Youth Fellowship

11:00 a.m., Morning Worship / 7:00 p.m., Evening Worship / 7:45 p.m., Wednesday, Prayer Service / 6:00 p.m., Training Union / 2:00 p.m., Tuesday, W.M.U

9:00 a.m. Holy Communion / First Wednesday Sacrament of Healing at the Communion Service / Friday: 7:00 a.m. Holy Communion

Elder Marion Huntsman Pastor / 9:45 a.m., Sunday Church School / 10:55 a.m., Morning Worship / 6:30 p.m., Zion's League / 7:30 p.m., Evening Worship / 7:30 p.m., Wednesday Prayer Service.

9:30 a.m., Preaching Activity / 5:30 p.m., Bible Sunday Class / 7:30 p.m., Wednesday Bible Study / 7:30 p.m., Friday Ministry Development / 8:30 p.m. Friday Ministry School

500 of these probably will die, says Dr. Paul V. Poliet, of the Public Health Service.

Worth, Texas, seminary professor, will speak several times during the convention. Four

perintendent, said that guided tours will be available to all who wish to visit.

Attend Church Today

AND EVERY SUNDAY

YOU'LL FIND FAITH...PEACE...HOPE

Baptist

HIGHLAND BAPTIST CHURCH
1509 Arkansas Road, West Monroe
Rev. Filer Seal, Pastor
9:45 a.m. Sunday School
11:00 a.m. Morning Worship
5:00 p.m., Training Union
6:00 p.m., Evening Worship
7:30 p.m. Wednesday Prayer Meeting

MT. VERNON BAPTIST CHURCH
Jonesboro Road, West Monroe
Rev. Cecil Gregory, Pastor
10:00 a.m. Sunday School
11:00 a.m. Morning Worship
6:30 p.m. Training Union
7:30 p.m. Evening Worship
7:30 p.m. Wednesday Prayer Service

CYPRESS BAPTIST CHURCH
Route 3, West Monroe
Rev. Richard Allen, Pastor
10:00 a.m. Sunday School
11:00 a.m. Morning Worship
6:30 p.m. Training Union
7:00 p.m. Wednesday Prayer Service

PENIEL BAPTIST CHURCH
Jonesboro Rd., West Monroe
William R. Dowden, Pastor
9:45 a.m. Sunday School
11:00 a.m. Morning Worship
6:30 p.m. Training Union
7:30 p.m. Evening Worship
8:00 p.m. Wednesday Prayer Service

PINE GROVE BAPTIST CHURCH
Intersection Moore and Winnsboro Roads, Monroe
Rev. Robert E. Peek, Pastor
10:00 a.m. Sunday School
11:00 a.m. Morning Worship
6:30 p.m. Training Union
7:00 p.m. Wednesday Prayer Service
7:30 p.m. Evening Worship

BROWNVILLE BAPTIST CHURCH
1701 Bailey Street, West Monroe
Rev. Harold E. Cook, Pastor
9:45 a.m. Sunday School
10:55 a.m. Morning Worship
6:30 p.m. Training Union
7:30 p.m. Evening Worship
7:00 p.m. Monday Brotherhood
7:00 p.m. Wednesday Prayer Meeting

EASTSIDE MISSIONARY BAPTIST CHURCH
315 80th Street, Monroe
Rev. M. L. Graham, Pastor
10:00 a.m. Sunday School
11:00 a.m. Morning Worship
6:30 p.m. BTS
7:30 p.m. Evening Worship
7:00 p.m. Wed. Family Service
7:45 p.m. Wed. Prayer Service

EVERGREEN PARK BAPTIST CHURCH
506 Sandel St., West Monroe
Rev. O. J. Owens, Pastor
9:45 a.m. Sunday School
11:00 a.m. Morning Worship
6:30 p.m. B.T.S.
7:30 p.m. Evening Worship
7:00 p.m. Wed., meetings, prayer Ser

BETHEL BAPTIST CHURCH
300 Washington St., West Monroe
Rev. P. Lionel Crowell, Pastor
9:45 a.m. Sunday School
10:55 a.m. Morning Worship
5:30 p.m. Training Union
6:30 p.m. Evening Worship
7:00 p.m. Wed., meetings, prayer Ser

McCLENDON BAPTIST CHURCH
Downing Pine Road, West Monroe
Rev. E. L. Hayes, Pastor
9:45 a.m. Sunday School
11:00 a.m. Morning Worship
6:00 p.m. Training Course
7:00 p.m. Evening Worship
7:00 p.m. Wednesday Prayer Service

ROWLAND ROAD MISSIONARY BAPTIST CHURCH
Rowland Road
Cloy E. Chapman, Pastor
10:00 a.m. Sunday School
11:00 a.m. Morning Worship
7:00 p.m. Baptist Training Course
8:00 p.m. Evening Worship

WEST HEIGHTS BAPTIST CHURCH
West Heights Subdivision, West Monroe
Rev. James Floyd, Pastor
9:45 a.m. Sunday School
10:45 a.m. Morning Worship
6:00 p.m. Training Union
7:00 p.m. Evening Worship
7:00 p.m. Wed. Prayer Service

EMMANUEL BAPTIST CHURCH
North Fifth and Breard, Monroe
Fred Doolittle, Pastor
9:45 a.m. Sunday School
10:55 a.m. Morning Worship
6:00 p.m. Training Union
7:00 p.m. Evening Worship
7:15 p.m. Wednesday "Family Night" Brotherhood, W.M.S., Y.W.A., G.A., R.A., Sunbeams.
7:30 p.m. Wednesday Prayer Service
8:00 p.m. Wednesday Prayer Meeting and Choir Rehearsal

TRINITY BAPTIST CHURCH
214 Reagan Street, West Monroe
Rev. James B. White, Pastor
9:30 a.m. Sunday School
10:45 a.m. Morning Worship
7:00 p.m. Training Union
8:00 p.m. Evening Worship
7:00 p.m. Wednesday Church Organizations
7:45 p.m. Wednesday Prayer Meeting
8:30 p.m. Wednesday Choir Rehearsal

RIVERVIEW BAPTIST CHURCH
South 7th & Austin Streets, West Monroe
Rev. W. Virgil Jones, Pastor
9:45 a.m. Sunday School
11:00 a.m. Morning Worship
6:00 p.m. Training Union
7:00 p.m. Evening Worship
7:30 p.m. Wednesday Prayer Service

CALVARY BAPTIST CHURCH
812 Mississippi Street, Monroe
Rev. L. L. Morris, Pastor
9:45 a.m. Sunday School
11:00 a.m. Morning Worship
6:30 p.m. Training Union
7:30 p.m. Evening Worship
7:30 p.m. Wed. Prayer Meeting

FIRST BAPTIST CHURCH, SWARTZ
Rev. Andrew H. Johnson Jr., Pastor
9:45 a.m., Sunday School
11:00 a.m., Morning Worship
6:30 p.m., Training Union
7:30 p.m., Evening Worship
7:00 p.m., Wed., Prayer Meeting

FIRST BAPTIST CHURCH
St. John and Grammont, Monroe
Dr. James T. Horton, Pastor
9:45 a.m. Sunday School
11:00 a.m. Morning Worship
5:00 p.m. Evening Worship
6:30 p.m. Training Union
7:30 p.m. Wednesday Prayer meeting
8:00 p.m. Choir Rehearsal

MEMORIAL PARK BAPTIST CHURCH
201 Chapel, Monroe
Floyd Pate, Pastor
9:45 a.m. Sunday School
11:00 a.m. Morning Worship
7:00 p.m. Training Union
8:00 p.m. Evening Worship
7:00 p.m. Wednesday, Prayer Meeting and Family Night.

LAKESHORE BAPTIST CHURCH
Lakeshore at Camellia, Monroe
Vester R. Headrick, Pastor
9:30 a.m. Sunday School
10:45 a.m. Morning Worship
6:00 p.m. Training Union
7:00 p.m. Evening Worship
7:30 p.m. Wednesday, Prayer Meeting

CENTER POINT BAPTIST CHURCH
New Natchitoches Road, West Monroe
Rev. George E. Womack, Pastor
10:00 a.m. Sunday School
11:00 a.m. Morning Worship
6:00 p.m. Training Union
8:00 p.m. Evening Worship
7:00 p.m. Wednesday Prayer Meeting

FIRST BAPTIST CHURCH
West Monroe (500 Pine St.)
Dr. Clifton Tennison
9:30 a.m. Sunday School
10:45 a.m. Morning Worship
6:15 p.m. Training Union
7:15 p.m. Evening Worship
7:30 p.m. Thursday Choir Rehearsal
7:45 p.m. Wednesday Prayer Meeting

TEMPLE BAPTIST CHURCH
601 Plum Street, Monroe
Rev. W. Leon Ivey, Pastor
9:45 a.m. Sunday School
10:45 a.m. Morning Worship
6:45 p.m. Training Union
7:45 p.m. Evening Worship
7:30 p.m. Wednesday Prayer Service

EDGEWOOD BAPTIST CHURCH
501 Travis, West Monroe
Rev. D. E. Wainwright, Pastor
9:45 a.m. Sunday School
10:55 a.m. Morning Worship
1:30 p.m. Tuesday, W.M.S.
6:00 p.m. Training Union
7:00 p.m. Sunday Evening Service
8:00 p.m., Youth Fellowship

CLAIBORNE BAPTIST CHURCH
Nelson-DeFreese Road, West Monroe
Rev. V. L. Prewitt, Pastor
9:45 a.m. Sunday School
11:00 a.m. Morning Worship
6:00 a.m. Training Union
7:00 p.m. Evening Worship
7:00 p.m. Wed. Family Night
8:00 p.m. Prayer Meeting
8:30 p.m. Wed. Choir Practice

EMMANUEL BAPTIST CHURCH
Wellerman Road, West Monroe, La.
Rev. William A. Wimbs, Pastor
9:45 a.m. Sunday School
11:00 a.m. Morning Worship
6:00 p.m. Training Union
7:00 p.m. Evening Worship
7:30 p.m. Wednesday Prayer Meeting

COLLEGE PLACE BAPTIST CHURCH
101 Sherrouse Avenue, Monroe
T. Earl Ogg, Pastor
9:45 a.m. Sunday School
11:00 a.m. Morning Worship
6:15 p.m. Training Union
7:30 p.m. Evening Worship (Broadcast) KLIC every Sunday night
7:35 p.m. Wednesday Prayer Meeting
6:45 p.m. Monday after 2nd Sunday Brotherhood
9:30 a.m. Every Tuesday, W. M. S. Activities

CHENIERE BAPTIST CHURCH
Route 1, West Monroe
Rev. W. C. Bounds, Pastor
10:00 a.m. Sunday School
11:00 a.m. Morning Worship
6:00 p.m. Training Union
7:30 p.m. Evening Worship
7:00 p.m. Wednesday Prayer Meeting

LOCH ARBOR BAPTIST CHURCH
Route 3, Monroe
Rev. C. L. Warbenton, Pastor
10:00 a.m. Sunday School
11:00 a.m. Morning Worship
6:30 p.m. Training Union
7:30 p.m. Evening Worship
6:30 p.m. Wed. Family Night
7:15 p.m. Prayer Meeting and Bible Study

NEW CHAPEL HILL BAPTIST CHURCH
Arkansas Road, West Monroe
Rev. James A. Smith, Pastor
9:45 a.m. Sunday School
11:00 a.m. Morning Worship
7:00 p.m. Evening Worship
7:00 p.m. Wed. Prayer Meeting
8:00 p.m. Wed. Choir

GOOD HOPE BAPTIST CHURCH
Route 4, West Monroe
9:50 a.m. Sunday School
11:00 a.m. Morning Worship
6:15 p.m. Training Union
7:15 p.m. Evening Worship
6:45 p.m. Wednesday Youth and Teachers Meeting

FAITH BAPTIST CHURCH
513 Sunnyside Drive, Monroe
Rev. Ray Howe, Pastor
9:45 a.m. Sunday School
11:00 a.m. Morning Worship
5:30 p.m. Sunday, Training Union
6:30 p.m. Evening Worship
7:00 p.m. Wednesday Family Night and Prayer Meeting
7:00 p.m. Thursday church visitation

PARKVIEW BAPTIST CHURCH
1001 Forsythe, Monroe
Rev. James P. Edwards, Pastor
9:15 a.m. Sunday School
10:30 a.m. Worship Service
5:45 p.m. Training Union
7:00 p.m. Worship Service
7:30 p.m. Wednesday Prayer Service

HIGHLAND PARK BAPTIST CHURCH
Roberts Ave. at Orleans, Monroe
Rev. Egar L. Wiggins, Pastor
9:45 a.m. Sunday School
10:50 a.m. Morning Worship
6:30 p.m. Training Union
7:30 p.m. Evening Worship
9:00 a.m. Tuesday, W. M. S.
7:30 p.m. Wednesday Prayer Meeting

OAKLAWN DRIVE BAPTIST CHURCH
Oaklawn Drive at Shady Lane, Monroe
(Formerly Clift Rock Church)
Rev. N. T. Smith, Pastor
9:45 a.m. Sunday School
10:45 a.m. Morning Worship
6:30 p.m. Training Union
7:30 p.m. Evening Worship
6:30 p.m. Wednesday Brotherhood
7:30 p.m. Wednesday Prayer Meeting

SOUTHSIDE BAPTIST CHURCH
700 South Sixth Street
Rev. L. E. Traxler Sr.
9:45 a.m. Sunday School
10:45 a.m. Morning Worship
6:30 p.m. Training Union
7:30 p.m. Evening Worship
7:00 p.m. Wednesday, Home Prayer Service

NORTH MONROE BAPTIST CHURCH
Ray Drive, Monroe
Rev. Glenn Pippens, Pastor
9:45 a.m. Sunday School
11:00 a.m. Morning Worship
6:15 p.m. Training Union
7:30 p.m. Evening Worship
7:30 p.m. Wed., Prayer Meeting
7:30 p.m. Thurs., Choir Rehearsal
9:30 a.m. Tues., WMS

VICTORY BAPTIST CHURCH
South 10th at Pecan, Monroe
Rev. Harold S. Dunn, Pastor
9:45 a.m. Sunday School
10:45 a.m. Morning Worship
6:30 p.m. Training Union
7:30 a.m. Evening Worship
6:30 p.m. Tuesday Visitations
7:00 p.m. Wednesday Prayer Meeting

CENTRAL BAPTIST CHURCH
3400 Lee Avenue, Monroe
Rev. C. B. Littleton, Pastor
9:40 a.m. Sunday School
10:45 a.m. Morning Worship
6 p.m. Training Union
7 p.m., Evening Worship
8 p.m., Youth Fellowship
7:30 p.m. Wednesday mid-week service

RIDGE AVENUE BAPTIST CHURCH
Ridge Ave. at Splane Drive, West Monroe
Rev. H. L. Sampson, Pastor
9:15 a.m. Sunday School
10:30 a.m. Worship Hour
5:45 p.m. Training Union
7:00 p.m. Evening Worship
7:30 p.m. Wednesday Prayer meeting
8:00 p.m. Choir rehearsal

ROCK HILL BAPTIST CHURCH
Rev. Leonard O. Garlington, Pastor
10:00 a.m. Sunday School
11:00 a.m. Morning Worship
7:30 p.m. Evening Worship
7:00 p.m. Wednesday Prayer Service

LANDMARK MISSIONARY BAPTIST CHURCH
1131 Evergreen, West Monroe
Rev. John L. Causey Sr., Pastor
9:50 a.m. Sunday School
11:00 a.m. Morning Worship
6:00 p.m. Evening Worship
7:00 p.m. Training Union
8:00 a.m. Worship - Evening
7:45 a.m. Choir Practice

FAIR PARK BAPTIST CHURCH
White's Ferry Road, West Monroe
Rev. Leland A. Langridge, Jr., Pastor
9:45 a.m. Sunday School
11:00 a.m. Morning Worship
6:00 p.m. Worship - Evening
7:00 a.m. Training Union
7:15 p.m. Wednesday Prayer Meeting
8:15 p.m. Choir Pracitce

WINNSBORO ROAD BAPTIST CHURCH
1000 Winnsboro Road, Monroe
Rev. Jack Barnes, Pastor
9:45 a.m. Sunday School
10:50 a.m. Morning Worship
6:45 p.m. Training Union
7:45 p.m. Evening Worship
7:30 p.m. Wed. midweek worship

FELLOWSHIP CHURCH
Buckhorn Bend
Rev. Bill Bennett
9:00 a.m. Sun. Morning Worship
10:00 a.m. Sunday School
6:30 p.m. Training Union
7:30 p.m. Evening Service
7:30 p.m. Wednesday Prayer Meeting

LIBERTY BAPTIST CHURCH
(Independent)
401 Slack St., West Monroe
Rev. John Dallalio, pastor
9:45 a.m. Sunday School
10:45 a.m. Worship Services
6:30 p.m. Training Union
7:30 p.m. Evening Service
7:00 a.m. Wed. Prayer Meeting
6:30 p.m. Thurs. Visitation

NEW LIGHT BAPTIST CHURCH
Prairie Road, Monroe
Rev. Paul McComb, Pastor
10:00 a.m., Sunday School
11:00 a.m., Morning Worship
7:00 p.m., Evening Worship
7:45 p.m. Wednesday, Prayer Service
6:00 p.m., Training Union
2:00 p.m., Tuesday, W.M.U

Methodist

FREE METHODIST CHURCH
Lincoln and McGuire Sts., West Monroe
Rev. Billy Roark, Pastor
9:45 a.m., Sunday School
6:45 p.m., Youth Service
7:30 p.m., Evening Worship
7:30 p.m., Wednesday Prayer Meeting

FIRST METHODIST CHURCH
West Monroe (101 North Second Street)
Rev. E. B. Emmerich, Pastor
9:45 a.m., Sunday School
10:50 a.m., Morning Worship
6:00 p.m., Youth Fellowship
5:00 p.m., Evening Worship
7:00 p.m., Wednesday Prayer Meeting

STONE AVENUE METHODIST CHURCH
Stone Avenue, Monroe
Rev. Isaac A. Patton, Pastor
9:45 a.m., Sunday Church School
10:45 a.m., Morning Worship
6:30 p.m., Methodist Youth Fellowship
6:30 p.m., Sunday Bible Study
7:30 p.m. Sunday Evening Worship

ST. PAUL'S METHODIST CHURCH
Lexington Ave. at Orell, Monroe
Dr. Ben Oliphint, Minister
8:15 a.m., Communion Service
9:15 a.m., Church School
9:15 a.m., Worship Service
10:30 a.m., Church School
10:30 a.m., Worship Service
5:00 p.m., Youth Choir
5:30 p.m., M. Y. F.
6:00 p.m., Supper for all groups
7:30 p.m., Vesper Service

SOUTHSIDE METHODIST CHURCH
South Fourth at Temple, Monroe
Lea Joyner, Minister
8:30 a.m. Family Worship
9:30 a.m. Church School
10:50 a.m., Morning Worship
11:00 a.m., Children's Church
5:00 p.m. Children and Youth Choirs
6:00 p.m., Methodist Youth Fellowship
6:30 p.m., Men's Chapel Choir Rehearsal
7:00 p.m. Evening Worship
6:30 p.m., Monday, Scout Troop 128
7:00 p.m., Wednesday Chancel Choir Rehearsal
7:00 p. m. Wednesday Prayer Meeting
7:00 p.m. 2nd Monday night, Official Board

MEMORIAL METHODIST CHURCH
401 Sherrouse Ave., Monroe
Rev. Loyd E. Williams, Pastor
9:45 a.m., Sunday School
10:55 a.m., Morning Worship Service
6:15 p.m., Methodist Sunday Evening Fellowship
7:00 p.m., Evening Worship
7:30 p.m., Wednesday, Sanctuary Choir

BROWNVILLE METHODIST CHURCH
1301 Alvin Street, West Monroe
Rev. Troy Garrell, Pastor
9:45 a.m., Church School
10:45 a.m., Morning Worship
6:30 p.m., M.Y.F.
6:30 p.m., Prayer Groups
7:30 p.m., Evening Worship.
7:30 p.m., Wednesday Prayer Meeting.
8:00 p.m., Wednesday Choir Practice.
7:38 p.m., W.S.C.S. Tuesday Evening

CLAIBORNE METHODIST CHURCH
Calhoun Road, West Monroe
Rev. Joe H. Robinson, Pastor
9:45 a.m., Sunday School
10:50 a.m., Morning Worship
6:00 p.m., Junior Choir
6:00 p.m., M. Y. F.
7:00 p.m., Evening Worship
7:00 p.m., Wed. Prayer meeting
7:45 p.m., Wed. Choir rehearsal

GORDON AVENUE METHODIST CHURCH
Gordon Ave., at Dixie, Monroe
Rev. Lamont Rouse, Pastor
9:45 a.m., Sunday School
10:50 a.m., Morning Worship
6:00 p.m., Methodist Youth Fellowship
7:30 p.m., Evening Worship
7:30 p.m., Wednesday Prayer Service
7:00 p.m., Thursday Choir Practice
7:30 p.m., Third Thurs. Official Board

McGUIRE METHODIST CHURCH
Arkansas Road and North Twelfth, W.M.
Rev. J. P. McKeithen, Pastor
9:20 a.m., Sunday school, Children, Adult Classes
9:20 a.m., Worship Service
10:20 a.m., Sunday School Youth, Men, Women
10:20 a.m., Worship Service
6:00 p.m., Jr. High, Sr. High, Older M. Y. F.
7:00 p.m., Evening Worship
7:30 p.m. Thursday Prayer Meeting

FIRST METHODIST CHURCH
Jackson at Wood, Monroe
Rev. George W. Harbuck, Minister
Rev. L. D. Thompson, Associate Minister
8:30 a.m., Sunday Holy Communion
9:35 a.m. Church School
10:50 a.m. Morning Worship
5:30 p.m., Vesper Service
6:15 p.m., Senior M. Y. F.
6:15 p.m. Junior High M. Y. F.

ST. MARK'S METHODIST CHURCH
Lincoln Drive, Monroe
Rev. James O. Evans, Pastor
9:40 a.m., Sunday School
10:50 a.m., Worship
5:30 p.m., MYF
7:00 p.m., Evening Worship
7:30 p.m., Thursday, Study Group

Lutheran

TRINITY LUTHERAN CHURCH
1301 Oliver Road, Monroe
9:00 a.m., Bible Class, Sunday School
10:15 a.m., Worship Service
First Sunday of month Holy Communion

MESSIAH LUTHERAN CHURCH
Meeting at 400 Jackson Street (next to the Jackson St. Branch of the Ouachita Parish Library)
Charles F. Vorkoper, Pastor
9:30 a.m. Sunday School
10:30 a.m. Sunday Worship Service

Christian

ST. JOHN'S CHRISTIAN CHURCH
(Disciples of Christ)
Forsythe and Westminster
R. T. Watson, Pastor
9:45 a.m., Church School
10:45 a.m., Sunday worship
5:30 p.m., Christian Youth Fellowship
7:00 p.m., Evening worship

FIRST CHRISTIAN CHURCH
St. John and Oak Streets, Monroe
John O. Stewart, Minister
9:45 a.m., Sunday, Church School.
10:50 a.m., Worship
5:30 p.m., CYF & Chi Rho
7:00 p.m., Worship
7:30 p.m., Tuesday Choir Rehearsal.

Nazarene

FIRST CHURCH OF THE NAZARENE
North Fourth and Stella Streets, W. M.
Rev. Everette A. Johnson
9:45 a.m., Sunday School
11:00 a.m., Junior Church
11:00 a.m., Morning Worship
6:30 p.m., Young People's Service
7:30 p.m., Evening Worship.
7:30 p.m. Wednesday Prayer Service

FIRST CHURCH OF THE NAZARENE
201 Thomas Ave., Monroe
Rev. E. P. Akin, Pastor
9:45 a.m., Sunday School
11:00 a.m., Morning Worship
7:00 p.m., Junior Service
7:30 p.m., Evening Worship
7:30 p.m., Wednesday Prayer Meeting.
7:00 p.m., Thursday, visitation.

Jewish

TEMPLE B'NAI ISRAEL
2400 Orell Place
Rabbi Martin I. Silverman
8:00 p.m., Friday Worship Services
12:30 p.m., First Tuesday Monthly Sisterhood Meeting
10:00 a.m., Sunday School
7:00 p.m., Third Tuesday Monthly Men's Club
4:00 p.m., First and Third Sundays Monthly Youth Groups
7:30 p.m., Tues. Brotherhood

Episcopal

ST. ALBAN'S CHURCH
Rev. W. Alan King, Vicar
1501 Crescent Parkview Subdivision
Holy Communion & Sermon, 1st, 3rd & 5th Sundays 8:30 a.m.
Morning Prayer & Sermon, 2nd & 4th Sundays 8:30 a.m.

GRACE EPISCOPAL CHURCH
Rev. W. Bradley Trimble, Rector
Rev. William E. Baldridge, Curate
N. 4th & Glenmar
Sunday:
7:30 a.m. Holy Communion
9:45 a.m. First and Third Sundays Holy Communion
Second and Fourth Sundays Morning Prayer, Sunday School
Daily:
8:45 a.m. Morning Prayer
5:45 p.m. Evening Prayer
Wednesday:
9:00 a.m. Holy Communion
First Wednesday Sacrament of Healing at the Communion Service
Friday:
7:00 a.m. Holy Communion

ST. PATRICK'S CHURCH
Wellerman Rd. and Fairlane Dr. West Monroe
Rev. W. Alan King, Vicar
Sunday:
10:30 a.m. Morning Prayer, Holy Communion and Sermon

ST. THOMAS CHURCH
1308 Filhiol Avenue
Rev. R. W. Wilson, Vicar
Sunday
8:00 a.m. Holy Eucharist
10:00 a.m. Matins, Eucharist, Ch. School
4:15 p.m. Inquirer's Class
7:30 p.m. 1st Tues. Women's Meeting
5:30 p.m. Wed. Holy Eucharist
7:30 p.m. 3rd Thurs. Men's Meeting
9:00 a.m. Holy Days, Eucharist
Canterbury Society — 1st & 3rd Wed.

Presbyterian

FIRST PRESBYTERIAN CHURCH
Stubbs and 14th St., Monroe
Dr. W. H. McFadden, Minister
Rev. Archie B. Faires, Associate Minister
8:45 a.m. Sunday Morning Worship
9:45 a.m., Sunday Church School
11:00 a.m., Morning Worship
5:00 p.m., Chapel Choir
6:00 p.m., Youth and Adults
6:30 p.m., Carol Choir
6:30 p.m., Wednesday Family Meeting
7:15 p.m., Chancel Choir
11:00 a.m., 1st Tues. Women of Church

COVENANT PRESBYTERIAN CHURCH
Milton Street at Orel, Monroe
Wayne W. Gray, Minister
9:30 a.m. Sunday Church School
11:00 a.m. Worship Service
5:00 p.m. Youth Choir
5:30 p.m. Pioneer and Senior Youth
7:00 p.m. Monday, Boy Scouts
7:00 p.m. Wednesday, Mid-Week Bible
6:30 p.m. 2nd Fridays, Men's meeting
Tuesdays, Women of the Church
Last Wednesday monthly, Family Night

HIGHLAND PRESBYTERIAN CHURCH
Wellerman Road at Jersey Street West Monroe
Rev. Earl B. Wiggins, pastor
9:45 a.m. Sunday School
11:00 a.m. Morning Worship
6:00 p.m. Youth Groups
7:00 p.m. Evening Worship
7:00 p.m. Tuesday, Choir Practice
1:00 p.m., 1st Tuesday, Women of Church
7:00 p.m., 3rd Monday, Men of Church

MEMORIAL PRESBYTERIAN CHURCH
Mill at North 4th St., West Monroe
Dr. Hugh E. Bradshaw, Pastor
9:45 a.m., Sunday School
11:00 a.m., Morning Worship
5:30 p.m., Youth Group Meetings
7:00 p.m., Evening Worship
7:30 p.m., Wed. Prayer Services
Men of the Church

WESTMINSTER PRESBYTERIAN CHURCH
200 Selman Drive, Monroe
Wm. W. Hatcher, Minister
9:45 a.m., Church School
11:00 a.m. Worship Service
5:30 p.m. Youth Fellowships
7:00 p.m., Evening Service
7:00 p.m., Wed. Church School
7:00 p.m., 2nd Monday, Deacons
7:00 p.m., 4th Monday, Men of Church
7:00 p.m., Third Wed. Session
7:15 p.m., 1st Tuesday, Women of Church

Church Of God

CHURCH OF GOD
813 Montgomery Street, West Monroe
Rev. Ed Denham, Pastor
10:00 a.m. Sunday School
11:00 a.m. Morning Worship
7:00 p.m. Evangelistic Service
7:30 p.m. Wed. Prayer Service, Y.P.E.

WELCOME HOME CHURCH OF GOD
131 Arrant Road, West Monroe
Rev. Doyle Whitesel, Pastor
10:00 a.m. Sunday School
11:00 a.m. Morning Worship
7:00 p.m. Evening Worship
7:00 p.m., Tuesday Youth Fellowship
7:00 p.m. Wednesday Prayer Meeting
7:00 p.m. L.M.S., 3rd Monday

PRAIRIE ROAD CHURCH OF GOD
Prairie Road, Monroe
10:00 a.m., Sunday, Church School
11:00 a.m. Worship Services
6:30 p.m., Young Peoples Service
7:30 p.m., Evening Worship
7:30 p.m., Wed., Prayer Service

CHURCH OF GOD
2500 Georgia St., Monroe
Rev. L. A. Brannen, Pastor
10:00 a.m. Sunday School
11:00 a.m. Morning Worship
6:00 p.m. Y.P.E. Service
7:00 p.m. Evangelistic Service
7:30 p.m. Wed. Prayer Meeting

FIRST CHURCH OF GOD
South Third at Beauregard, Monroe
Carl R. Owens, Pastor
10:00 a.m., Sunday School
11:00 a.m., Morning Worship
7:00 p.m., Homebuilders.
7:30 p.m., Evening Worship
7:30 p.m., Wednesday, Prayer Meeting
7:30 p.m., Women's Missionary Society 2nd and 4th Mondays.

CYPRESS STREET CHURCH OF GOD
1401 Cypress Street West Monroe
Rev. T. E. Miller, Pastor
9:45 a.m., Sunday School
10:45 a.m., Morning Worship
6:15 p.m., Services for All Age Groups
7:00 p.m., Evening Evangelistic Service
7:00 p.m., Mid-Week Prayer Service
7:00 p.m., W.M.S. Meeting 1st Monday Each Month

Assembly Of God

SWARTZ ASSEMBLY OF GOD CHURCH
Old Monroe Road
Rev. Ralph L. Wells, Pastor
9:45 a.m., Sunday School
11:00 a.m., Morning Worship
6:00 p.m., Christ's Ambassadors
7:00 p.m. Evening Service
7:00 p.m., Tuesday Women's Missionary Council.

COLLEGE TOWN ASSEMBLY OF GOD
D'Arbonne, Harrison, Monroe
E. J. Graves, Pastor
9:45 a.m., Sunday School
11:00 a.m., Worship Service
7:00 p.m., Auxiliary Service
7:30 p.m., Evangelistic Services
7:30 p.m., Mid-Week Service (Wednes.)

SOUTHSIDE ASSEMBLY OF GOD
600 South Eighth, West Monroe
Rev. Troy S. Tisdale, Pastor
9:45 a.m., Sunday School
11:00 a.m., Morning Worship
6:30 p.m., Ladies W.M.C. Service
6:30 p.m., Young People C. A. Service
7:30 p.m., Evangelistic Service
7:30 p.m., Tuesday, Prayer Meeting

SEIGLE ASSEMBLY OF GOD CHURCH
Smith at Washington, West Monroe
Rev. R. O. Smith, Pastor
9:45 a.m., Sunday School
11:00 a.m., Morning Worship
6:00 p.m., C.A. Service
7:00 p.m., Evangelistic Service
1:30 p.m., W.M.C.
7:00 p.m., Wed. Worship.

FIRST ASSEMBLY OF GOD CHURCH
Cypress and Crosley Streets
West Monroe, Louisiana
Fred D. Wall, Pastor
9:45 a.m., Sunday School
11:00 a.m., Morning Worship
5:30 p.m. Youth Service
7:30 p.m., Evangelistic Service
7:30 p.m., Wednesday Prayer Meeting

CENTRAL ASSEMBLY OF GOD
Hall Street at Calypso, Monroe
Rev. William R. Blair, Pastor
9:45 a.m., Sunday School
11:00 a.m., Morning Worship
6:30 p.m., Auxiliary meetings
7:30 p.m., Evangelistic Service
7:30 p.m., Wednesday Prayer Service and praise.

CHENIERE ASSEMBLY OF GOD CHURCH
Philpott at Jonesboro Road, West Monroe
Rev. James E. Downs, Pastor
10:00 a.m. Sunday School
11:00 a.m. Morning Worship
6:30 p.m. Christ's Ambassadors
7:30 p.m. Evangelistic Services
7:30 p.m. Thursday Services

Latter-Day Saints

CHURCH OF JESUS CHRIST OF THE LATTER DAY SAINTS — MORMON
2300 Lee Ave.
Jay Terry, Branch President
10:00 a.m., Sunday School
5:15 p.m., Priesthood and Relief Society Meeting
6:30 p.m., Sacrament Meeting
4:30 p.m., Monday Primary
7:30 p.m., Tuesday, Mutual Improvement Assoc.

REORGANIZED CHURCH OF THE LATTER-DAY SAINTS
CHURCH OF JESUS CHRIST OF THE LATTER DAY SAINTS, West Monroe
707 Montgomery
Elder Marion Huntsman Pastor
9:45 a.m., Sunday Church School
10:55 a.m., Morning Worship
6:30 p.m., Zion's League
7:30 p.m., Evening Worship
7:30 p.m., Wednesday Prayer Service.

Salvation Army

THE SALVATION ARMY CHAPEL
510 Harrison, Monroe
Capt. and Mrs. Ronald C. Greene, Commanding Officers
9:45 a.m., Sunday School
11:00 a.m., Morning Worship
6:30 p.m., Young People's Meeting
7:30 p.m., Evening Worship
7:30 p.m., Wednesday Prayer Meeting
2:00 p.m., Thursday Home League

Greek Orthodox

STS. CONSTANTINE AND HELENE
2005 Forsythe Ave.
Rev. D. N. Sakelarides, pastor
10:00 a.m., Sunday, Matins
10:30 a.m., Sunday, Diviine Liturgy, Sermon
4:30 p.m., Wed., Religious, Greek Lessons

Catholic

ST. MATTHEW'S CHURCH
121 Jackson, Monroe
Msgr. John C. Marsh, Pastor
6:30, 8, 9:30, 11 a.m., and 6 p.m. Sunday Masses
6:30, 7:30 a.m. and 6 p.m., Wednesday, Weekday Masses
7:30 p.m., Tuesday and Thursday Inquiry Classes
4 to 6 p.m., and 7 to 9 p.m., Saturday confessions
4 p.m., Sunday Baptisms by appointment
7:30 p.m., Thursday Knights of Columbus

OUR LADY OF FATIMA CHURCH
201 Sheridan, Monroe
Rev. George Martinez, Pastor
7:00, 8:30, 10:00 a.m., 7:00 p.m., Sunday Masses
6:30, 8:00 a.m., Weekday Masses.
5:00 to 6:00 p.m., and 7:00 to 8:00 p.m., Saturday Confessions.
7:30 p.m., Tuesday and Thursday, Inquiry Classes.

ST. JOSEPH'S CATHOLIC CHURCH
506 Benton, Monroe
Rev. William Allen, Pastor
Rev. Dennis A. Curren, Assistant Pastor
6:00, 8:00, 10:00 a.m. and 5:30 p.m. Sunday masses
6:00, 8:30 a.m. daily masses
6:00 a.m., 6:00 p.m. First Friday
4-5:30 p.m., 7-8 p.m. Saturday confessions
11:00 a.m. Sunday Baptisms by appointment
7:00 p.m., Monday, Inquiry Class
3:30-4:30 p.m. Wed. catechism, grammar grades
9:00-9:45 a.m. Sunday catechism high school

SAINT PASCHAL'S CHURCH
711 N. 7th St., West Monroe
Father Vitus Duschinsky, Pastor
Father Simon Hartke, Assistant
6, 8, 10 a.m., 6:30 p.m., Masses Sunday
6:00, 8 a.m., Masses daily
6:30, 7:30, 9 a.m., 5:30 p.m. Holy Day Masses
6:15, 8 a.m., 5:30 p.m. Masses first Friday each month
7:30 p.m., Friday devotions.
4-5 p.m. 7-8 p.m. Saturday confessions, and before each Holy Mass

THE CHURCH OF JESUS THE GOOD SHEPHERD
Emerson, Good Shepherd Lane
Rev. Dave P. Dabria, Pastor
Rev. William B. Provosty, Asst. Pastor
Sunday Masses 8:00 a.m., 10:00 a.m. 11:30 a.m., 6:30 p.m.
Weekday Masses 6:30 a.m., 7:45 a.m. Except Friday 6:30 a.m., and 11:30 a.m., Saturday 6:30 a.m., and 7:00 a.m.
Saturday Confessions 5-6, 7-8 p.m.

Christian Science

CHRISTIAN SCIENCE CHURCH
Auburn at North Second, Monroe
11:00 a.m., Sunday School
11:00 a.m., Morning Service
8:00 p.m., Wednesday Testimony
Reading Room at 2225 Louisville Ave Twin City Shopping Center

First Pilgrim Church

Otis and Flannagan, West Monroe
Rev. Allen R. Killen, Pastor
9:45 a.m. Sunday School
10:45 a.m. Morning Worship
7:00 p.m. Young People's Service
7:30 p.m. Evening Worship
7:30 p.m. Wednesday, Prayer and Bible Study

Church Of Christ

COLLEGE TOWN CHURCH OF CHRIST
3605 DeSiard, Monroe
Harold Poland, Minister
9:00 a.m. Morning Worship
10:10 a.m. Bible Classes
5:00 p.m. Youth Discussion Class
6:00 p.m. Evening Worship
9:00 a.m. Tuesday Ladies Class
6:00 p.m. College Student Organization (Every Wednesday Evening)
7:30 p.m. Wed. Night Prayer Meeting
7:30 p.m. Monthly Business Meeting Every Second Monday)

JACKSON STREET CHURCH OF CHRIST
Jackson at Texas, Monroe
E. C. McKenzie, Minister
10:00 a.m., Sunday Bible School
10:50 a.m., Lord's Supper Service
11:15 a.m., Preaching
6:00 p.m., Evening Worship
7:30 p.m., Wednesday Bible Study

WHITE'S FERRY RD. CHURCH OF CHRIST
3201 North 7th, West Monroe
Albert Fleetwood, Evangelist
9:45 a.m., Bible Classes
10:45 a.m., Morning Worship, Communion
5:30 p.m., Young People's Class
6:00 p.m., Evening Service
7:30 p.m., Wednesday Bible Study

CLAIBORNE CHURCH OF CHRIST
Wallace Dean Road, West Monroe
10:30 a.m. Sunday Morning Worship
7:00 p.m. Sunday Evening Worship
7:00 p.m. Thursday Mid-week service

BAWCOMVILLE CHURCH OF CHRIST
Jonesboro Rd., West Monroe
JURD BRANTLEY, EVANGELIST
9:45 a.m., Sunday Bible Classes
10:30 a.m., Morning Worship & Communion
6:30 p.m., Bible classes
7:30 p.m., Evening worship
7:30 p.m., Wednesday Bible study

Apostolic

APOSTOLIC CHURCH
221 Martin St., West Monroe
Elder W. I. Hemphill, Pastor
10:00 a.m., Sunday Bible Study and Worship Service
7:15 p.m. Evening Service, and Worship
7:30 p.m., Wednesday Young Folks and Teaching
7:30 p.m., Friday General Service, Communion Services First Friday night of Each Month.

APOSTOLIC CHURCH OF THE LORD JESUS CHRIST
Highway 80, West Monroe
Rev. Grafton Yates, Pastor
10:00 a.m., Sun. Bible study and worship
7:30 p.m., Sun. Evangelistic service
7:30 p.m., Wed. prayer meeting
7:15 p.m., Fri. young people's service
7:30 p.m., Sat. Worship.

Pentecostal

FIRST UNITED
1600 South Second Street, Monroe
Rev. G. E. Chance, Pastor
10:00 a.m., Sunday School
11:00 a.m. Morning Worship
6:00 p.m., Youth Fellowship
7:30 p.m., Evangelistic Service
7:30 p.m., Wednesday Bible Study
7:30 p.m., Friday Youth Service

FIRST UNITED PENTECOSTAL CHURCH
702 Montgomery Ave., West Monroe
Rev. E. W. Caughron, Pastor
9:45 a.m., Sunday School
11:00 a.m., Morning Worship
7:30 p.m., Evangelistic Service
7:30 p.m., Wed., Bible Study
7:30 p.m., Friday, Pentecostal Conquerors

UNITED PENTECOSTAL CHURCH
104 Virginia, Monroe
(Across Highway from OPHS)
Rev. L. J. Yeats, Pastor
10:00 a.m., Sunday School
11:00 a.m., Morning Worship
7:30 p.m., Evangelistic Service
7:30 p.m., Wednesday Bible Study
7:30 p.m., Friday, Pentacostal Conquerors

Seventh-Day Adventist

SEVENTH DAY ADVENTIST CHURCH
Sandel Drive and Oaklawn Street, Monroe
Morris Rossier, Pastor
9:30 a.m., Saturday Sabbath School
11:00 a.m., Morning Worship
4:00 p.m., Saturday Y.P.M.V. Meeting
7:30 p.m., Wednesday Prayer Meeting

Jehovah's Witnesses

JEHOVAH'S WITNESSES
4501 Jackson, Monroe
H. C. Trull, Presiding Minister
9:00 a.m., Daily Text Discussion
9:30 a.m., Preaching Activity
5:30 p.m., Bible Sunday Class
7:30 p.m., Wednesday Bible Study
7:30 p.m., Friday Ministry Development
8:30 p.m. Friday Ministry School

WIELDING SHOVELS in ground breaking ceremonies Sunday at site where St. Frederick Central (Catholic) High School will be constructed are Most Rev. Charles P. Greco, bishop of Alexandria, and Mrs. Laura Breard Rinehart, donor of land sold to obtain funds for purchase of land at Westminster and 33rd St. in Monroe. Others shown taking part in ceremonies where $328,000 building will be built are, from left, J. H. (Slim) Scogin, president of Monroe City School Board; Van Odom, superintendent of Monroe City schools, L. U. Fourmy, parish police juror, and Father Dave Dabria.

Dr. Taylor Speaker At Church Here

The vice president of Centenary College in Shreveport, Dr. B. C. Taylor, will be featured speaker at 8:30 a.m. and 10:50 a.m. services today at First Methodist Church here. He will discuss "God's Boatmen."

He graduated from Centenary College with an A.B. degree, received a B.D. degree from Perkins School of Theology, Southern Methodist University, Dallas, Texas, and D.D. from Centenary.

He has served in the Louisiana Conference for a number of years, and his appointments included First Methodist Church, Alexandria; Rayne Memorial, New Orleans; Noel Memorial, Shreveport, and superintendent of the Shreveport district, before assuming his present position.

He is a member of the Conference Board of Education and a member of the Board of Trustees of Southern Methodist University.

THE EVANGELISTIC team of Rev. and Mrs. Gerald Lewis will conduct a series of 7:15 daily revival services at Seigle Assembly of God Church, Smith and Washington streets, West Monroe, starting today and continuing for about two weeks, it was announced by the Rev. B. O. Smith, pastor.

REV. SHELDON JONES of Columbia, South Carolina, director of the Evangelistic and Temperance Crusade, who has spent 38 years in the ministry, will be featured speaker 7 p.m. daily at revival services starting Monday and running through Saturday at Emmanuel Baptist Church, Wellerman Road, West Monroe, it was announced by the Rev. W. A. Wimbs, pastor. Rev. Jones is an evangelist, counselor, author, and temperance lecturer.

Associational Meeting Slated

The Woman's Missionary Union of the Trenton Association will hold its associational meeting Wednesday at the First Baptist Church of West Monroe. The meeting, starting at 9 a.m., will continue until noon when a lunch will be served by the host church.

Guest speaker will be Rev. Leland A. Langridge, pastor of Fair Park Baptist Church on White's Ferry Road, West Monroe, who recently served on a special preaching mission in Alaska.

POISON VICTIMS

During 1963, about half a million children will be victims of accidental poisoning, and 500 of these probably will die, says Dr. Paul V. Poliet, of the Public Health Service.

Annual Meet Of Baptist Group Near

Monroe First Baptist Church will host the annual meeting of the Louisiana Baptist Sunday School Convention Thursday and Friday.

The convention, using the theme, "Sunday School, Spearhead For Evangelism", will conduct three sessions daily at 9:45 a.m., 2 and 7 p.m. Al Bankston, former music-education minister at the First Baptist Church, now of Lafayette, is convention president.

Sunday School leaders from throughout the Southern Baptist Convention will join with state personnel in directing conferences for workers with all age groups. Coming from Nashville, Tennessee to lead conferences will be Ellis Evans, church building consultant; Charles Treadway, vacation Bible school secretary; Ellis Bush, family life specialist; Wilbur Lamm and Josephine Pile, lesson editors; Mrs. John Sisemore, adult worker, and Mr. and Mrs. Jesse Daniel.

LEADERS

Conference leaders from Mississippi will include Norman O'Neal, Mississippi College faculty member; Mr. and Mrs. Dennis E. Conniff, Jr., Jackson; and Mrs. E. E. Adams, Meridian. Mrs. Carr Buchanan and Mrs. Meyer Saunders, both of Montgomery, Alabama, and Mrs. J. E. Morrow Jr. of Shreveport will lead conferences.

Lawson Hatfield, Sunday School secretary for Arkansas, and Mrs. Mary Humphrey, elementary secretary for Arkansas, will conduct six conferences each.

Conveners for the conferences will include Rev. Paul McComb, Rev. Charles Littleton, Rev. Edgar Wiggins, Rev. and Mrs. Leon Ivey, Truman Kerr, Rev. and Mrs. V. R. Headrick, Mrs. Julius Nelson, Mrs. R. W. Graves, L. B. Pettit, Mrs. Maurice Lindsey, Mrs. T. W. Humphries, Mrs. L. L. Morris, Mrs. A. R. Deland, Mrs. Edna Lee Rogers, Mrs. Glenn Pippens and Mrs. J. A. Knox, all of Monroe.

SPEAKERS

Dr. Othal Feather, Fort Worth, Texas, seminary professor, will speak several times during the convention. Four luncheons and banquets are slated for special groups. Dr. B. Gray Allison, Ruston evangelist, will preach at both night sessions.

The convention, which drew a record attendance of more than 1,100 persons when it last met in Monroe in 1953, is open to the public. Many of those attending will likely visit the campus of the Louisiana Baptist Children's Home, a child care agency supported by Baptists here since 1925. Wade B. East, Home superintendent, said that guided tours will be available to all who wish to visit.

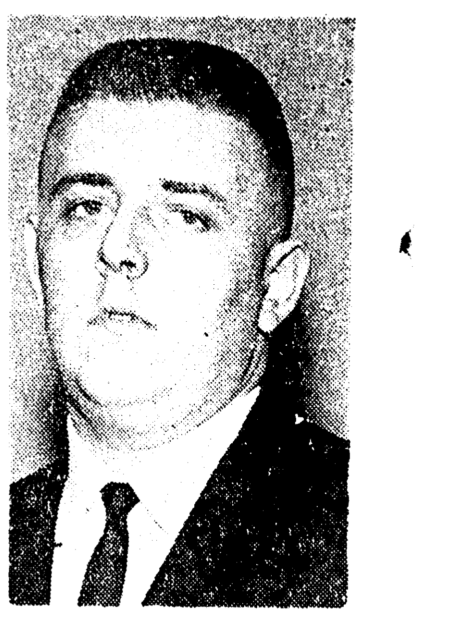

REV. EVERETT GEIS

Rev. E. Geis Ordained In Service Here

Ordination services were held last Sunday afternoon at Faith Baptist Church, 513 Sunnyside Drive, Monroe, for Rev. Everett Geis of Monroe.

Rev. Geis, a native of Arkansas, is at present pastor of Antioch Baptist Church in Richland Parish.

Rev. Willie Woodard, pastor of Start Baptist Church, delivered the ordination message. Rev. L. E. Traxter, pastor of Southside Baptist Church, Monroe, presented the charge to the candidate, and Rev. Don Fletcher, pastor of Zebede Baptist Church, Rayville, lead the ordination prayer. Host pastor was Rev. Ray Howe.

Rev. Geis is married and has one son.

Dan Flagg

by DON SHERWOOD

The Heart of JULIET JONES

by STAN drake

COMICS

FULL COLOR 8 PAGES

Monroe Morning World

Entertainment for all the Family! 10¢ PER COPY

SUNDAY, JANUARY 12, 1964

STEVE CANYON
by MILTON CANIFF
SKIPPER, YOU HEARD WHAT BE-E-E-WOC BOYD SAID ABOUT YOU AND ME RUNNING AGAINST HER FOR SNOW BALL QUEEN!
I DID, POTEET! —BECAUSE I AM A NAVY BRAT AND YOU'RE AIR FORCE...
B-E-E-WOC SAID OUR DRESSES WOULD BE PAID FOR BY TAXPAYERS
AS WOULD THE AMERICAN FLAGS WE'D BE DRAPED IN!
THAT'S ENOUGH TO SEND UP THE SMALL CRAFT WARNINGS FOR THE NAVY R.O.T.C.
SAME WITH AIR FORCE!
WELL, SHAKE HANDS AND COME OUT FIGHTING...
ONE OF US MUST BE QUEEN TO BLAST BOYD!
THERE ARE POTEET AND SKIPPER — SHAKING HANDS!
HEY! THAT'S NOT THE WAY FOR OUR GIRL TO DOMINATE!
COLLUSION, I CALL IT! POTEET AND SKIPPER SHOULD BE — WELL, RIVALS
MAYBE THEY ARE HOLDING HANDS BEFORE THE SHIP SINKS!
WHILE ON ANOTHER PART OF THE MAUMEE CAMPUS...
BUT, B-E-E-WOC, THE NAVY R.O.T.C. HAS ALSO NOMINATED A GIRL FOR SNOW BALL QUEEN
I KNOW, ANNIE! —DON'T FRET!
I SUGGESTED THAT THEY DO SO...
WH-WHY-NOW THE TWO SERVICE GROUPS HAVE CANDIDATES!
PERHAPS ALL THE R.O.T.C. TYPES MIGHT HAVE VOTED FOR POTEET! NOW THEIR TOTAL EFFORT WILL BE DIVIDED....
NOW GO TO BED, ANNIE! B-E-E-WOC HAS SOME HOMEWORK TO DO!
THE LIFE OF LUCRETIA BORGIA
MACHIAVELLI
...erine the GREAT
© 1964, Publishers Newspaper Syndicate 1-12

YOUR MONEY BUYS MORE IN A REAL DRUG STORE
REXALL'S CUT-THE-COST
First Quality SEAMLESS NYLONS Mesh or Regular Knit! Popular shades —all sizes 49¢ pr.
NEW 3-lb. size! LORIE BUBBLE BATH Apple Blossom scent. Plastic bag. Just 49¢
24-oz. Size! REXALL SPRAY STARCH Takes the drag out of ironing! 49¢
½ price! 300 REXALL ASPIRIN
There's no faster-acting aspirin made...and no finer quality at any price. 5-gr. tabs, bottle of 300.
reg. $1.69 84¢
Full year's supply at half price! 365 MinuteMan CHEWABLE MULTIPLE VITAMINS
New! Rexall "MinuteMan" provides 9 vitamins children need to guard their basic diet! Children like the good taste, enjoy taking their vitamins this easy way...and you save!
reg. $7.95 $3.97
½ price on NEW 14-oz. size! AEROSOL SHAVE CREAMS
Get this big bargain on the big new size! Enjoy pushbutton comfort, speed with Rexall's popular "Lavender" aerosol. Regular, menthol.
reg. $1.29 64¢
½ Price! Cream or roll-on CARA NOME DEODORANTS
Wonderful buys right now on famous-for-quality Cara Nome deodorants. They stop odor, check perspiration. 2-oz. cream or the 1¾-oz. roll-on.
reg. $1.00 50¢
reg. $2.79 $1.39
½ price! GER-RITE VITAMIN & IRON TABLETS
Bottle of 40
Therapeutic high potency tonic in tablet form.
Save even more on the new large size. 120's, regularly $5.98, now........$2.99
reg. 99¢ 49¢
½ price! REXALL MILK OF MAGNESIA
26-oz. size
Mild laxative with antacid action. In convenient, unbreakable plastic bottle.
½ price! REXALL DELUXE TOOTHBRUSHES
Bristles that keep their shape, stay firm. 6 medically approved styles.
Or choose Natural Bristle, regularly 79¢, now 39¢
Nylon reg. 69¢ 34¢
REXALL SHAMPOOS
All at half price!
Choose the shampoo you like best from this line-up of Rexall favorites: Fast Dandruff Shampoo to help combat dandruff, Brite Conditioning Shampoo to leave hair lustrous and manageable, and Emerald Brite for extra rich lather. Economical pints, now at budget prices.
BRITE CONDITIONING CREAM RINSE, Full pint, regularly $1.89, now.........94¢
reg. $1.89 94¢
60's reg. 69¢ 34¢
½ price! REXALL BUFFERED ASPIRIN
Buffered with 2 active ingredients to relieve pain fast! Save even more on the large size. 200's, regularly $1.49, 74¢
½ price! REXALL RUBBING ALCOHOL
Finest quality...with glycerin added to prevent skin dryness. Now...save half!
½-pint, reg. 45¢ 22¢
Pack of two 69¢ cans REXALL FUNGI-REX POWDER For Athlete's Foot
Acts fast to help combat fungus infection, prevent recurrence.
Both for 89¢
REX ALARM CLOCK
Accurate, dependable, smartly styled with choice of colors: aqua, ivory, pink. Large, easy-to-read numerals. Sturdy case. A very special value!
Special $1.99
Save $1.00 on 15-oz. size! BRITE SET HAIR SPRAY Now at Half Price
Regular or Hard-to-Hold. Helps you keep your hair looking neat, lustrous & manageable.
15-oz., reg. $1.98 98¢
BOBBY PINS Rubber-tipped to hold hair gently. Black or Bronze. Card of 20, reg. 10¢, 5¢
MULTIPLE VITAMINS One Tablet Daily. 200's, reg. $3.00, $1.50
WITCH HAZEL Choose quart size, regularly $1.19, now 59¢; or ½-pt., reg. 49¢, now 24¢
HAIR BRUSHES Real natural bristle brushes for men, ladies. Sale-priced, $1.49
CHILDREN'S VITAMINS Polymulsion. Qt., $5.95, $2.97
BODY MASSAGE LOTION Pint, regularly $1.79, 89¢
NOW...AS FOR 61 YEARS...THE REXALL BRAND

PEANUTS

by Schulz

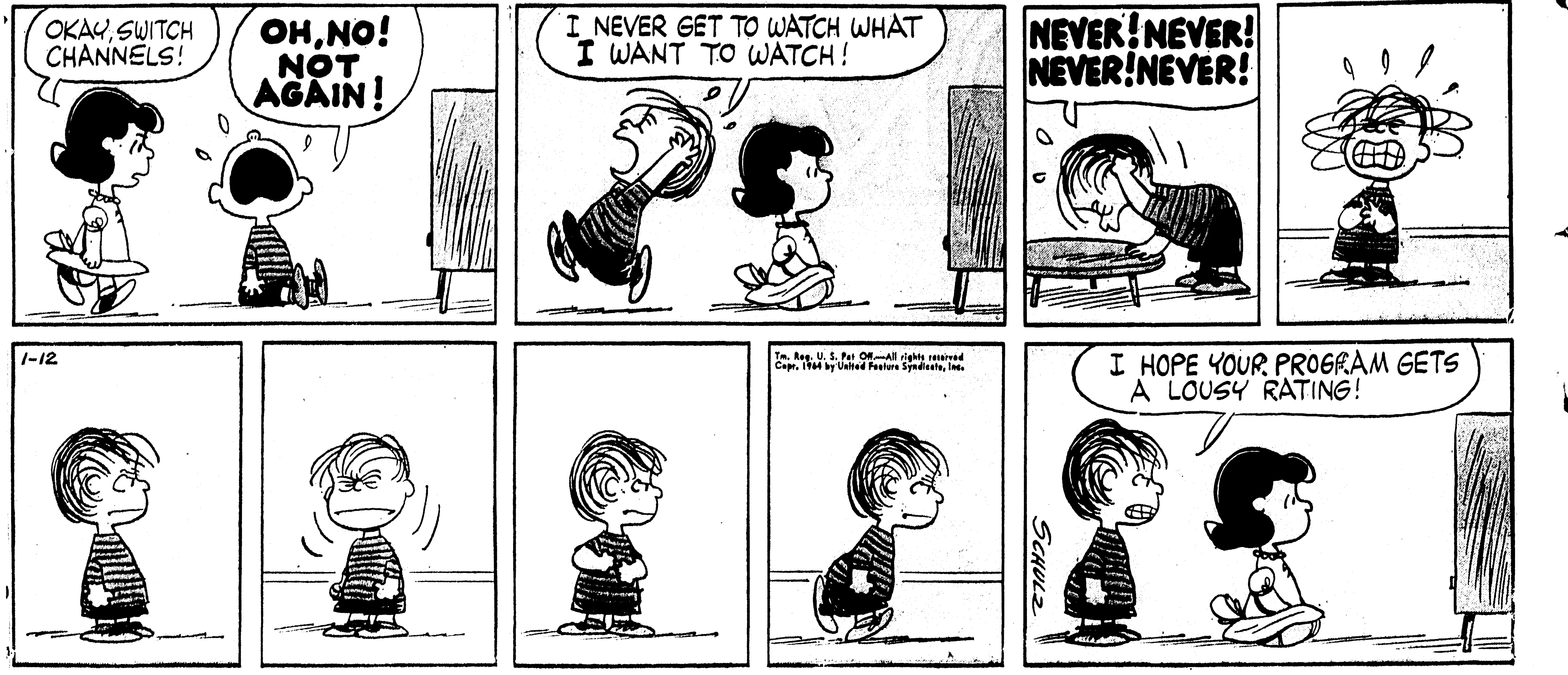

MARY WORTH

by Ernst and Saunders

beetle bailey

mort walker

EDGEWO
501
Rev. D.
9:45 a.m. Sunday School
10:55 a.m. Morning Worship
1:30 p.m. Tuesday, W.M.S.
6:00 p.m. Training Union
7:00 p.m. Sunday Evening Service
8:00 p.m., Youth Fellowship

10:00 a.m., Sunday School
11:00 a.m., Morning Worship
7:00 p.m. Evening Worship
7:45 p.m. Wednesday, Prayer Service
6:00 p.m. Training Union
2:00 p.m., Tuesday, W.M.U

9:00 a.m. Holy Communion
First Wednesday Sacrament of Healing at the Communion Service
Friday:
7:00 a.m. Holy Communion

Elder Marion Huntsman Pastor
9:45 a.m., Sunday Church School
10:55 a.m., Morning Worship
6:30 p.m., Zion's League
7:30 p.m., Evening Worship
7:30 p.m., Wednesday Prayer Service.

9:00 a.m., Daily Text Discussion
9:30 a.m., Preaching Activity
5:30 p.m., Bible Sunday Class
7:30 p.m., Wednesday Bible Study
7:30 p.m., Friday Ministry Development
8:30 p.m. Friday Ministry School

of accidental poisoning, and 500 of these probably will die, says Dr. Paul V. Poliet, of the Public Health Service.

Dr. ... Feather, Fort Worth, Texas, seminary professor, will speak several times during the convention. Four

... Wade B. ..., Home superintendent, said that guided tours will be available to all who wish to visit.

OF-LIVING SALE

VALUES UP TO 1/2 OFF!
HURRY ONLY 7 DAYS LEFT!
SALE ENDS SAT., JANUARY 18

Sturdy Vinyl **BABY PANTS** All sizes 4 pair 59¢

HOT WATER BOTTLE 2-Quart 88¢

HOUSEHOLD RUBBER GLOVES Small, Med., Large 3 Pair $1.00

reg. $1.59 79¢
½ price! **REXALL CHEWABLE VITAMIN C**
Delicious, fruit-flavored nutritional supplement. Save big on new 100 mg., 120 tablet size bottle.

½ PRICE! REXALL ANTISEPTIC MOUTHWASHES

reg. 98¢ 49¢ Save 49¢! **BLUE ORAL** Pint
More than a mouthwash! Kills contacted odor-causing mouth germs fast, sweetens breath. Soothes membranes in mouth and throat. Save now!

reg. 47¢ 23¢ Save 24¢ **KLENZO** ½-pint
Ruby-red, spicy cinnamon flavor you'll like. Save even more on the large size. 1½-pt., regularly $1.09 ....54¢

Save 27¢ reg. 54¢ 27¢ **Mi-31** ½-pint
Kills contacted germs fast! Amber color. 'Wake-up' taste. Save even more on the large size. 1½-pt., reg. $1.25, 62¢

Save 75¢ **OROTRICIN** Pint
Helps inhibit throat bacteria. Special foaming action.
reg. $1.49 74¢

FREE! Bottle of 500 **REXALL SACCHARIN**
With 1000 ¼ gr. tablets at reg. price
Quick dissolving tablets ideal as sugar substitute. Each ¼-grain tablet equals 1 teaspoonful sugar.
Both for $1.19

½ PRICE! FINE CARA NOME COSMETICS

reg. $2.00 $1.00 8-oz. **CARA NOME CLEANSING LOTION** NEW!
Removes hidden dirt.

CLEANSING GRAINS Clears clogged pores, 4-oz., reg. $1.25, **62¢**
MOISTURE BALM Holds moisture in skin. 2-oz., reg. $2.00, **$1.00**
MOISTURE CREAM For smoother skin. 2¼-oz., reg $2.00, **$1.00**
ASTRINGENT Helps control oily skin. 12-oz., reg. $2.50, only **$1.25**
FRESHENER Gentle "toner" for dry skin. 12-oz., reg. $2.50, **$1.25**
DRY SKIN CLEANSING CREAM Moisturizing. 8-oz., $2.50, **$1.25**
COLD CREAM For normal or oily skin. 7½-oz., reg. $2.50, **$1.25**
NIGHT CREAM For extra-dry skin. 3¾-oz., reg. $3.00, **$1.50**
HORMONE CREAM For "over 30" skin. 3¾-oz, reg. $3.50, **$1.75**

½ price! **MONACET APC COMPOUND**
200 tablets
Combination-of-ingredients helps relieve headache pain. Works to reduce fever, as well as other cold discomforts.
reg. $1.89 94¢

½ price! **BOXED STATIONERY**
Big selection of quality writing paper and notes. Many attractive designs; fine quality papers with matching envelopes, smartly boxed. Stock up now at savings.
reg. $1.00 50¢

Save more than ½! **CARA NOME HAND LOTION** 16 oz.
reg. $2.00 98¢
Rich lotion made with emollient lanolin. Cara Nome Hand Cream, 8-oz., reg. $1.75, 87¢

ELECTREX DELUXE HEAT PAD
3-heat comfort, wet-proof. Rexall's finest quality. Fully Guaranteed.
Special $4.47

50¢ off on 100 **REXALL QUIK-BANDS**
Flesh-color adhesive bandages. Plain pad, large 1-in. size. Be sure you have a supply on hand... save on this economy pack.
reg. $1.69 $1.19

½ price! **REXALL CHILDREN'S ASPIRIN**
reg. 59¢ 29¢
100 tablets, 1¼ grain
No finer, faster-acting made ...good-tasting orange flavor.

½ price! **ADRIENNE SPACE FRAGRANCE**
Pleasantly scented air refresher kills offensive odors, sanitizes air. 11 oz. in a handy aerosol container. Just spray odors away.
Reg. $1.59 79¢

Pack of two 89¢ jars **GLYCERIN SUPPOSITORIES**
Both for 99¢
Gentle, effective, fast-acting. Get this pack containing two jars of 24. In adults' or children's sizes. Priced for savings!

½ price! **PANOVITE VITAMINS**
reg. 98¢ 49¢
30 Tablets
One tablet a day gives you all the vitamins you normally need.
Save even more on the large size. 250's, regularly $6.29, **$3.14**

SLEEP TABLETS Rexall formula. Safe aid to a full night's sleep. 60 tablets, regularly $1.98, now **99¢**
MINERAL OIL Pure, highly refined lubricant, odorless, tasteless. ½-pint, regularly 49¢, now just **24¢**
PINE BATH OIL Clean, refreshing, pine-scented bath oil. Save ½ on pint, reg. $2.00, now just **$1.00**
ADHESIVE TAPE Rexall Pro-Cap tape sticks better. Get 1" x 10 yd. roll, regularly 75¢, **37¢**
AFTER SHAVE LOTION Bracing-fresh Lavender Lotion, 10-oz., reg. 98¢, **49¢**
300 COTTON BALLS "Giant pack" multi-purpose puffs for vanity or nursery, **69¢**

IS GUARANTEED TO SATISFY OR YOUR MONEY BACK

TURN PAGE FOR MORE OF REXALL'S BUDGET-SAVING BARGAINS! →

Dan Flagg

by DON SHERWOOD

The Heart of JULIET JONES

by STAN drake

REXALL'S CUT-THE-COST-OF-LIVING SALE

ENVELOPES Pick up "Big Value" envelopes and save—100 #6¾ social size, or 45 #10 business size, now priced for special savings. Each pack, **33¢**

NAIL POLISH REMOVER Half price! Rexall "8480" brand non-smear remover. 8-oz. bottle! Reg. 75¢, now just **37¢**

SYRINGE & WATER BOTTLE "2-in-1" bargain! 2-qt. capacity. Hurry! Specially priced right now. **$1.49**

FOUNTAIN SYRINGE Two-quart capacity. Complete with attachments. Durable, fine quality. Get one today, pay just... **$1.39**

FOLDING SYRINGE Ideal for home or travel. Made of top-quality, long-lasting natural latex. Pink. Yours at sale savings... **$1.39**

SANITARY NAPKINS Buy box of 40, get 12 free! Rexall design for extra comfort, protection. Both for only **$1.39**

Save 24¢! reg. 83¢ **59¢** REXALL TOOTHPASTE
Hurry! Buy several big 6¾ oz. tubes, either Regular or Fluoride. They leave your teeth and mouth feeling refreshed, bright and clean.

½ price! *NEW* REXALL GEL RUBBING ALCOHOL Pint
New easy-to-handle GEL form has all the qualities of a regular rub, yet smoothes on with no drip, no mess, no waste. Save now! reg. 98¢ **49¢**

½ price! REXALL BABY CARE® PRODUCTS
Choose "Baby Care" Lotion, Powder or Baby Bath Liquid... each is medicated. Each reg. 98¢ **49¢ ea.**

½ price! REXALL EYELO
Soothing eye lotion with handy eye cup. 4 oz., reg. 59¢, 29¢

Save 40¢ on 24-oz. REXALL LIQUID ANTACID GEL
New relief for hyperacidity. Formula combines Aluminum and Magnesium Hydroxides. *More for your money!* reg. $1.89 **$1.49**

½ price! REXALL MILK OF MAGNESIA TABLETS 250 tablets
Gentle antacid-laxative in easy-to-take tablet form. No finer quality made, so buy a supply now at sale savings. reg. $1.29 **64¢**

Special **$4.97** REX-RAY DELUXE VAPORIZER
Rexall's finest; steams up to 24 hours. Has multi-heat control, night light plus automatic shut off! Now yours at a very attractive price!

"DUAL-PACK" THERMOMETERS
"Dual-Pack" of two guaranteed-accurate thermometers—oral, rectal, or stub type. Have an extra handy. Pack of 2 **$2.00**

½ price! REXALL ORDERLIES
Chocolate-flavored laxative. 120 tabs.

½ price! REXALL NORMETS
Gently relieves constipation. 60 tabs.

each reg. $1.69 **84¢ ea**

PRODUCTS WITH THE REXALL BRAND ARE SOLD ONLY IN REXALL STORES. ASK FOR THEM IN THE STORE WITH THIS SIGN.

YOUR Rexall DRUG STORE

This advertisement is presented on behalf of more than 10,000 independent pharmacists who recommend and feature products bearing the brand of the Rexall Drug Company. These suggested retail prices are effective January 9 through 18, 1964 and are subject to Federal Excise Tax and other taxes as applicable. Right reserved to limit quantities subject to compliance with applicable laws. Rexall Drug Company, Los Angeles, California, 90054.

REXALL SUPER PLENAMINS

AMERICA'S LARGEST SELLING VITAMIN-MINERAL PRODUCT

NOW! FREE VITAMINS WHEN YOU BUY OUR SPECIAL COMBINATION PACKAGES

FREE! 18 Tablets with 72, $6.19 value **$4.79**

FREE! 36 Tablets with 144, $10.54 value **$7.95**

FREE! 72 Tablets with 288, $18.69 value **$13.90**

Here's your chance for big savings on Rexall's famous 11 vitamin, 10 mineral formula. Rexall gives you a second bottle *free* in every combination package! Choose the combination that's best for your family and pocket the savings, during Rexall's great Cut-the-Cost-of-Living Sale!

CHILDREN'S VITAMIN COMBINATIONS **REXALL SUPER PLENAMINS Jr.**

FREE! 36 Tablets with 144, $7.28 value
Especially for children 6 to 12. 11 vitamins; more than minimum daily requirement of iron. **$5.49**

FREE! 4 Oz. Liquid with 16 Oz., $8.34 value
For children 1 to 12 years—and also for adults who prefer a liquid multi-vitamin formula. **$5.95**

NOW...AS FOR 61 YEARS...THE REXALL BRAND IS GUARANTEED TO SATISFY OR YOUR MONEY BACK

YOUR MONEY BUYS MORE IN A REAL DRUG STORE

REXALL'S CUT-THE-COST

First Quality SEAMLESS NYLONS Mesh or Regular Knit! Popular shades — all sizes 49¢ pr.

NEW 3-lb. size! LORIE BUBBLE BATH Apple Blossom scent. Plastic bag. Just 49¢

24-oz. Size! REXALL SPRAY STARCH Takes the drag out of ironing! 49¢

½ price! 300 REXALL ASPIRIN — There's no faster-acting aspirin made...and no finer quality at any price. 5-gr. tabs, bottle of 300. reg. $1.69 — 84¢

Full year's supply at half price! 365 MinuteMan CHEWABLE MULTIPLE VITAMINS — New! Rexall "MinuteMan" provides 9 vitamins children need to guard their basic diet! Children like the good taste, enjoy taking their vitamins this easy way...and you save! reg. $7.95 — $3.97

½ price! GER-RITE VITAMIN & IRON TABLETS — Bottle of 40. Therapeutic high potency tonic in tablet form. Save even more on the new large size. 120's, regularly $5.98, now........$2.99. reg. $2.79 — $1.39

REXALL SHAMPOOS All at half price! Choose the shampoo you like best from this line-up of Rexall favorites: *Fast Dandruff Shampoo* to help combat dandruff, *Brite Conditioning Shampoo* to leave hair lustrous and manageable, and *Emerald Brite* for extra rich lather. Economical pints, now at budget prices. BRITE CONDITIONING CREAM RINSE, Full pint, regularly $1.89, now.........94¢. reg. $1.89 — 94¢

½ price! REXALL BUFFERED ASPIRIN — Buffered with 2 active ingredients to relieve pain fast! Save even more on the large size. 200's, regularly $1.49, 74¢. 60's reg. 69¢ — 34¢

½ price on NEW 14-oz. size! AEROSOL SHAVE CREAMS — Get this big bargain on the big new size! Enjoy pushbutton comfort, speed with Rexall's popular "Lavender" aerosol. Regular, menthol. reg. $1.29 — 64¢

½ price! REXALL MILK OF MAGNESIA — 26-oz. size. Mild laxative with antacid action. In convenient, unbreakable plastic bottle. reg. 99¢ — 49¢

Pack of two 69¢ cans REXALL FUNGI-REX POWDER For Athlete's Foot — Acts fast to help combat fungus infection, prevent recurrence. Both for 89¢

½ price! REXALL RUBBING ALCOHOL — Finest quality...with glycerin added to prevent skin dryness. Now...save half! ½-pint, reg. 45¢ — 22¢

REX ALARM CLOCK — Accurate, dependable, smartly styled with choice of colors: aqua, ivory, pink. Large, easy-to-read numerals. Sturdy case. A very special value! Special $1.99

Save $1.00 on 15-oz. size! BRITE SET HAIR SPRAY Now at Half Price — Regular or Hard-to-Hold. Helps you keep your hair looking neat, lustrous & manageable. 15-oz. reg. $1.98 — 98¢

½ Price! Cream or roll-on CARA NOME DEODORANTS — Wonderful buys right now on famous-for-quality Cara Nome deodorants. They stop odor, check perspiration. 2-oz. cream or the 1¾-oz. roll-on. reg. $1.00 — 50¢

½ price! REXALL DELUXE TOOTHBRUSHES — Bristles that keep their shape, stay firm. 6 medically approved styles. Or choose Natural Bristle, regularly 79¢, now 39¢. Nylon reg. 69¢ — 34¢

BOBBY PINS Rubber-tipped to hold hair gently. Black or Bronze. Card of 20, reg. 10¢, 5¢

MULTIPLE VITAMINS One Tablet Daily. 200's, reg. $3.00, $1.50

WITCH HAZEL Choose quart size, regularly $1.19, now 59¢; or ½-pt., reg. 49¢, now 24¢

HAIR BRUSHES Real natural bristle brushes for men, ladies. Sale-priced, $1.49

CHILDREN'S VITAMINS Polymulsion. Qt., $5.95, $2.97

BODY MASSAGE LOTION Pint, regularly $1.79, 89¢

NOW...AS FOR 61 YEARS...THE REXALL BRAND

TEMPLE
601 Pl
Rev. W
9:45 a.m. Su
10:45 a.m. Mo
6:45 p.m. Tr
7:45 p.m. Ev
7:30 p.m. We

EDGEWOOD
501
Rev. D.
9:45 a.m. Sun
10:55 a.m. Morning Worship
1:30 p.m. Tuesday, W.M.S.
6:00 p.m. Training Union
7:00 p.m. Sunday Evening Service
8:00 p.m., Youth Fellowship

11:00 a.m., Morning Worship
7:00 p.m., Evening Worship
7:45 p.m. Wednesday, Prayer Service
6:00 p.m., Training Union
2:00 p.m., Tuesday, W.M.U

First Wednesday Sacrament of Healing at the Communion Service
Friday:
7:00 a.m. Holy Communion

9:45 a.m., Sunday Church School
10:55 a.m., Morning Worship
6:30 p.m., Zion's League
7:30 p.m., Evening Worship
7:30 p.m., Wednesday Prayer Service.

9:30 a.m., Preaching Activity
5:30 p.m., Bible Sunday Class
7:30 p.m., Wednesday Bible Study
7:30 p.m., Friday Ministry Development
8:30 p.m. Friday Ministry School

500 of these probably will die, says Dr. Paul V. Poliet, of the Public Health Service.

Worth, Texas, seminary professor, will speak several times during the convention. Four

perintendent, said that guided tours will be available to all who wish to visit.

ARCHIE

by Bob Montana

DENNIS THE MENACE

by Hank Ketcham

THE JACKSON TWINS

by Dick Brooks

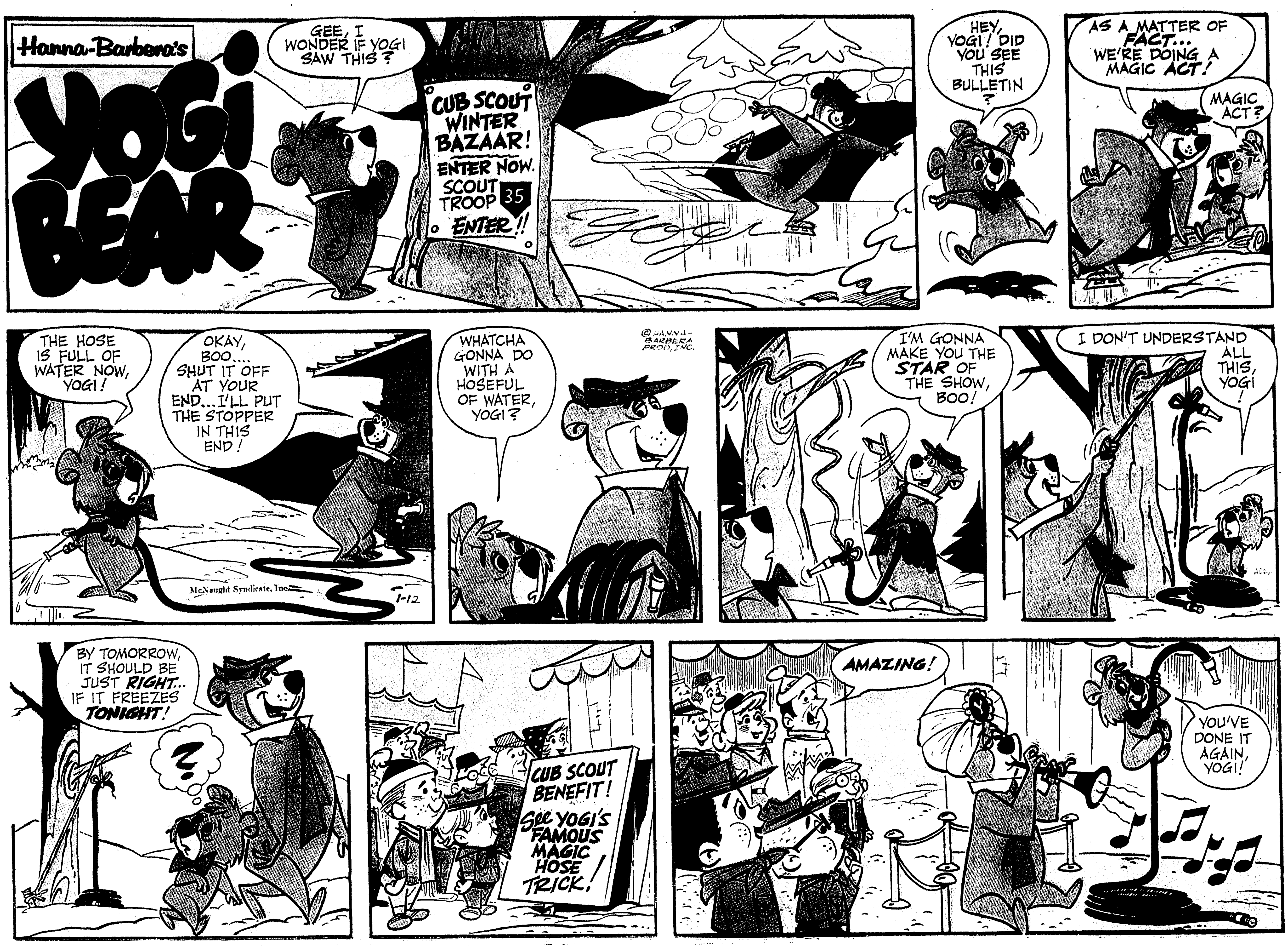

OF-LIVING SALE

VALUES UP TO 1/2 OFF! HURRY ONLY 7 DAYS LEFT! SALE ENDS SAT., JANUARY 18

Sturdy Vinyl **BABY PANTS** All sizes 4 pair 59¢

HOT WATER BOTTLE 2-Quart 88¢

HOUSEHOLD RUBBER GLOVES Small, Med., Large 3 Pair $1.00

reg. $1.59 79¢ ½ price! **REXALL CHEWABLE VITAMIN C** Delicious, fruit-flavored nutritional supplement. Save big on new 100 mg., 120 tablet size bottle.

½ PRICE! REXALL ANTISEPTIC MOUTHWASHES

reg. 98¢ 49¢ Save 49¢! **BLUE ORAL** Pint. More than a mouth-wash! Kills contacted odor-causing mouth germs fast, sweetens breath. Soothes membranes in mouth and throat. Save now!

reg. 47¢ 23¢ Save 24¢ **KLENZO** ½-pint. Ruby-red, spicy cinnamon flavor you'll like. Save even more on the large size. 1½-pt., regularly $1.09 ....54¢

FREE! Bottle of 500 **REXALL SACCHARIN** With 1000 ¼ gr. tablets at reg. price. Quick dissolving tablets ideal as sugar substitute. Each ¼-grain tablet equals 1 teaspoonful sugar. Both for $1.19

Save 27¢ reg. 54¢ 27¢ **Mi-31** ½-pint. Kills contacted germs fast! Amber color. 'Wake-up' taste. Save even more on the large size. 1½-pt., reg. $1.25, 62¢

Save 75¢ **OROTRICIN** Pint. Helps inhibit throat bacteria. Special foaming action. reg. $1.49 74¢

½ price! **MONACET APC COMPOUND** 200 tablets. Combination-of-ingredients helps relieve headache pain. Works to reduce fever, as well as other cold discomforts. reg. $1.89 94¢

½ PRICE! FINE CARA NOME COSMETICS

reg. $2.00 $1.00 NEW! 8-oz. **CARA NOME CLEANSING LOTION** Removes hidden dirt.

CLEANSING GRAINS Clears clogged pores, 4-oz., reg. $1.25, 62¢
MOISTURE BALM Holds moisture in skin. 2-oz., reg. $2.00. $1.00
MOISTURE CREAM For smoother skin. 2¼-oz., reg $2.00, $1.00
ASTRINGENT Helps control oily skin. 12-oz., reg. $2.50, only $1.25
FRESHENER Gentle "toner" for dry skin. 12-oz., reg. $2.50, $1.25
DRY SKIN CLEANSING CREAM Moisturizing. 8-oz., $2.50, $1.25
COLD CREAM For normal or oily skin. 7½-oz., reg. $2.50, $1.25
NIGHT CREAM For extra-dry skin. 3¾-oz., reg. $3.00, $1.50
HORMONE CREAM For "over 30" skin. 3¾-oz, reg. $3.50, $1.75

SLEEP TABLETS Rexall formula. Safe aid to a full night's sleep. 60 tablets, regularly $1.98, now 99¢
MINERAL OIL Pure, highly refined lubricant, odorless, tasteless. ½-pint, regularly 49¢, now just 24¢
PINE BATH OIL Clean, refreshing, pine-scented bath oil. Save ½ on pint, reg. $2.00, now just $1.00
ADHESIVE TAPE Rexall Pro-Cap tape sticks better. Get 1" x 10 yd. roll, regularly 75¢, 37¢
AFTER SHAVE LOTION Bracing-fresh Lavender Lotion, 10-oz., reg. 98¢, 49¢
300 COTTON BALLS "Giant pack" multi-purpose puffs for vanity or nursery, 69¢

½ price! **BOXED STATIONERY** Big selection of quality writing paper and notes. Many attractive designs; fine quality papers with matching envelopes, smartly boxed. Stock up now at savings. reg. $1.00 50¢

Save more than ½! reg. $2.00 98¢ **CARA NOME HAND LOTION** 16 oz. Rich lotion made with emollient lanolin. Cara Nome Hand Cream, 8-oz., reg. $1.75, 87¢

ELECTREX DELUXE HEAT PAD 3-heat comfort, wet-proof. Rexall's finest quality. Fully Guaranteed. Special $4.47

50¢ off on 100 **REXALL QUIK-BANDS** Flesh-color adhesive bandages. Plain pad, large 1-in. size. Be sure you have a supply on hand...save on this economy pack. reg. $1.69 $1.19

½ price! reg. 59¢ 29¢ **REXALL CHILDREN'S ASPIRIN** 100 tablets, 1¼ grain. No finer, faster-acting made ...good-tasting orange flavor.

½ price! **ADRIENNE SPACE FRAGRANCE** Pleasantly scented air refresher kills offensive odors, sanitizes air. 11 oz. in a handy aerosol container. Just spray odors away. Reg. $1.59 79¢

Pack of two 89¢ jars **GLYCERIN SUPPOSITORIES** Gentle, effective, fast-acting. Get this pack containing two jars of 24. In adults' or children's sizes. Priced for savings! Both for 99¢

½ price! reg. 98¢ 49¢ **PANOVITE VITAMINS** 30 Tablets. One tablet a day gives you all the vitamins you normally need. Save even more on the large size. 250's, regularly $6.29, $3.14

TURN PAGE FOR MORE OF REXALL'S BUDGET-SAVING BARGAINS! →

IS GUARANTEED TO SATISFY OR YOUR MONEY BACK

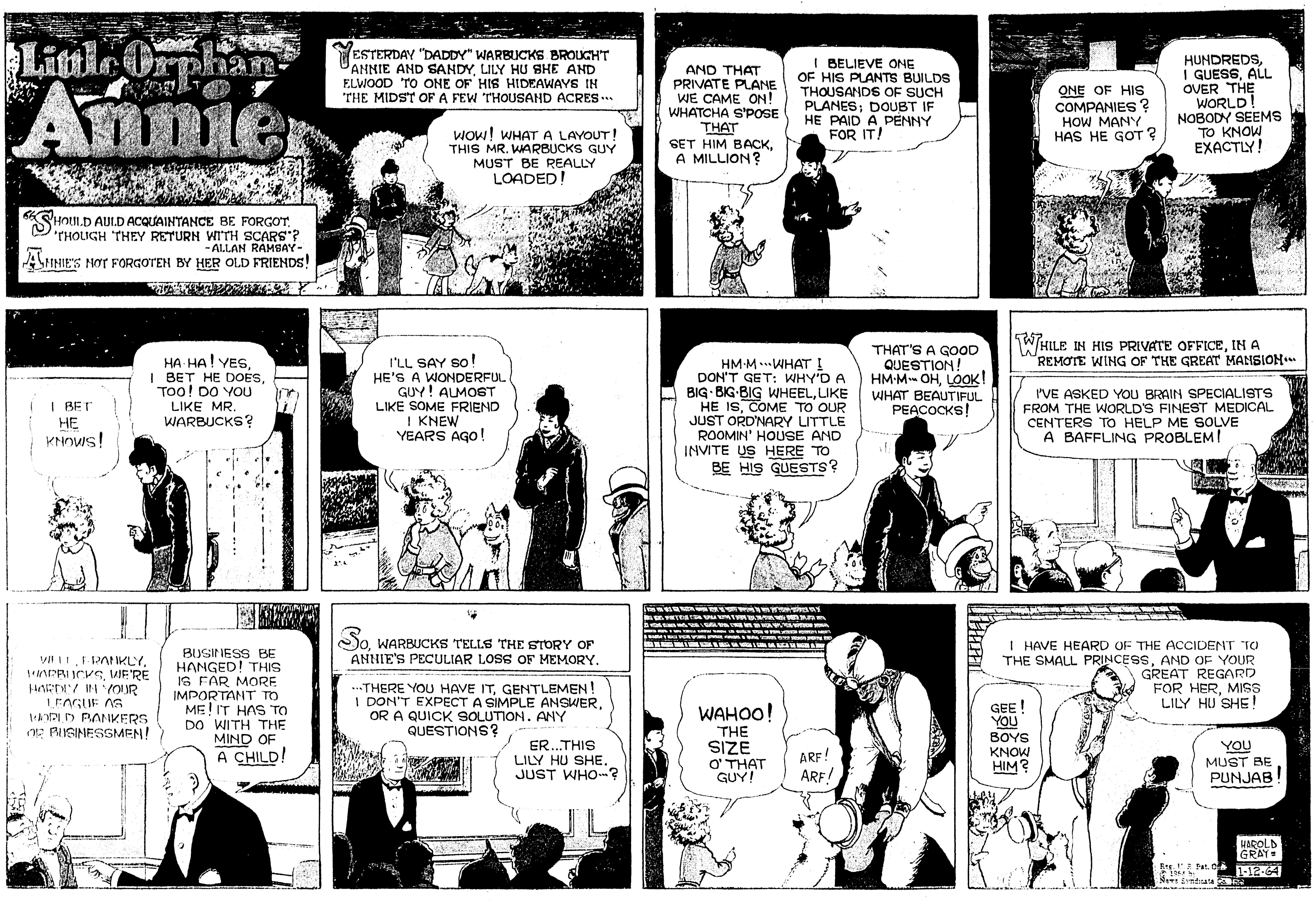

REXALL'S CUT-THE-COST-OF-LIVING SALE

ENVELOPES Pick up "Big Value" envelopes and save—100 #6¾ social size, or 45 #10 business size, now priced for special savings. Each pack, 33¢

NAIL POLISH REMOVER Half price! Rexall "8480" brand non-smear remover. 8-oz. bottle! Reg. 75¢, now just 37¢

SYRINGE & WATER BOTTLE "2-in-1" bargain! 2-qt. capacity. Hurry! Specially priced right now. $1.49

FOUNTAIN SYRINGE Two-quart capacity. Complete with attachments. Durable, fine quality. Get one today, pay just... $1.39

FOLDING SYRINGE Ideal for home or travel. Made of top-quality, long-lasting natural latex. Pink. Yours at sale savings... $1.39

SANITARY NAPKINS Buy box of 40, get 12 free! Rexall design for extra comfort, protection. Both for only $1.39

REXALL TOOTH PASTE with Busy-Foaming Action — GIANT SIZE SAVE 24¢ REG 83¢ NOW 59¢

reg. 83¢ 59¢ Save 24¢!
REXALL TOOTHPASTE
Hurry! Buy several big 6¾ oz. tubes, either Regular or Fluoride. They leave your teeth and mouth feeling refreshed, bright and clean.

½ price!
NEW REXALL GEL RUBBING ALCOHOL
Pint
New easy-to-handle GEL form has all the qualities of a regular rub, yet smooths on with no drip, no mess, no waste. Save now!
reg. 98¢ 49¢

½ price!
REXALL BABY CARE® PRODUCTS
Choose "Baby Care" Lotion, Powder or Baby Bath Liquid... each is medicated.
Each reg. 98¢ 49¢ ea.

½ price!
REXALL EYELO
Soothing eye lotion with handy eye cup. 4 oz., reg. 59¢, 29¢

Save 40¢ on 24-oz.
REXALL LIQUID ANTACID GEL
New relief for hyperacidity. Formula combines Aluminum and Magnesium Hydroxides. *More for your money!*
reg. $1.89 $1.49

½ price!
REXALL MILK OF MAGNESIA TABLETS
250 tablets
Gentle antacid-laxative in easy-to-take tablet form. No finer quality made, so buy a supply now at sale savings.
reg. $1.29 64¢

Special $4.97
REX-RAY DELUXE VAPORIZER
Rexall's finest; steams up to 24 hours. Has multi-heat control, night light plus automatic shut off! Now yours at a very attractive price!

"DUAL-PACK" THERMOMETERS
"Dual-Pack" of *two* guaranteed-accurate thermometers—oral, rectal, or stub type. Have an extra handy.
Pack of 2 $2.00

½ price!
REXALL ORDERLIES
Chocolate-flavored laxative. 120 tabs.
each reg. $1.69 84¢ ea

½ price!
REXALL NORMETS
Gently relieves constipation. 60 tabs.

PRODUCTS WITH THE REXALL BRAND ARE SOLD ONLY IN REXALL STORES. ASK FOR THEM IN THE STORE WITH THIS SIGN.

YOUR Rexall DRUG STORE

This advertisement is presented on behalf of more than 10,000 independent pharmacists who recommend and feature products bearing the brand of the Rexall Drug Company. These suggested retail prices are effective January 9 through 18, 1964 and are subject to Federal Excise Tax and other taxes as applicable. Right reserved to limit quantities subject to compliance with applicable laws. Rexall Drug Company, Los Angeles, California, 90054.

REXALL SUPER PLENAMINS

AMERICA'S LARGEST SELLING VITAMIN-MINERAL PRODUCT

NOW! FREE VITAMINS WHEN YOU BUY OUR SPECIAL COMBINATION PACKAGES

REXALL SUPER PLENAMINS MULTI-VITAMINS WITH MINERALS 11 Vitamins and 10 Minerals Helps Prevent Vitamin Deficiencies 72 TABLETS
FREE! SAVE $1.40

FREE! 18 Tablets with 72, $6.19 value $4.79

FREE! 36 Tablets with 144, $10.54 value $7.95

FREE! 72 Tablets with 288, $18.69 value $13.90

Here's your chance for big savings on Rexall's famous 11 vitamin, 10 mineral formula. Rexall gives you a second bottle *free* in every combination package! Choose the combination that's best for your family and pocket the savings, during Rexall's great Cut-the-Cost-of-Living Sale!

CHILDREN'S VITAMIN COMBINATIONS **REXALL SUPER PLENAMINS Jr.**

FREE! 36 Tablets with 144, $7.28 value
Especially for children 6 to 12. 11 vitamins; more than minimum daily requirement of iron. $5.49

FREE! 4 Oz. Liquid with 16 Oz., $8.34 value
For children 1 to 12 years—and also for adults who prefer a liquid multi-vitamin formula. $5.95

NOW...AS FOR 61 YEARS...THE REXALL BRAND IS GUARANTEED TO SATISFY OR YOUR MONEY BACK

Morning Worship
Tuesday, W.M.S.
Training Union
Sunday Evening Service
Youth Fellowship

11:00 a.m., Morning Worship
7:45 p.m., Wednesday, Prayer Service
6:00 p.m., Training Union
2:00 p.m., Tuesday, W.M.U.

First Wednesday Sacrament of Healing at the Communion Service
Friday:
7:00 a.m. Holy Communion

9:45 a.m., Sunday Church School
10:55 a.m., Morning Worship
6:30 p.m., Zion's League
7:30 p.m., Evening Worship
7:30 p.m., Wednesday Prayer Service

9:30 a.m., Preaching Activity
5:30 p.m., Bible Sunday Class
7:30 p.m., Wednesday Bible Study
7:30 p.m., Friday Ministry Development
8:30 p.m. Friday Ministry School

500 of these probably will die, says Dr. Paul V. Poliet, of the Public Health Service.

Worth, Texas, seminary professor, will speak several times during the convention. Four

perintendent, said that guided tours will be available to all who wish to visit.

ARCHIE

by Bob Montana

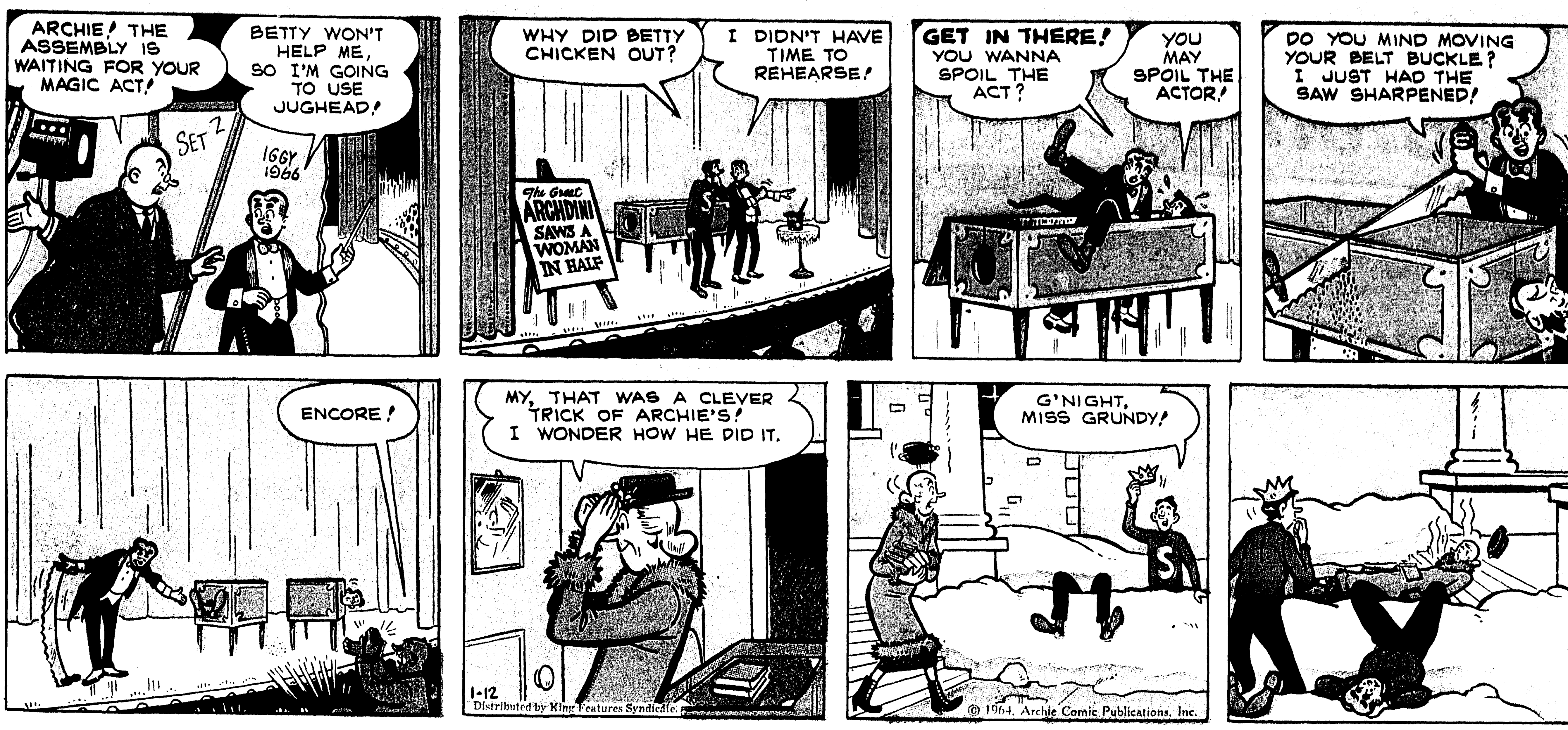

DENNIS THE MENACE

by Hank Ketcham

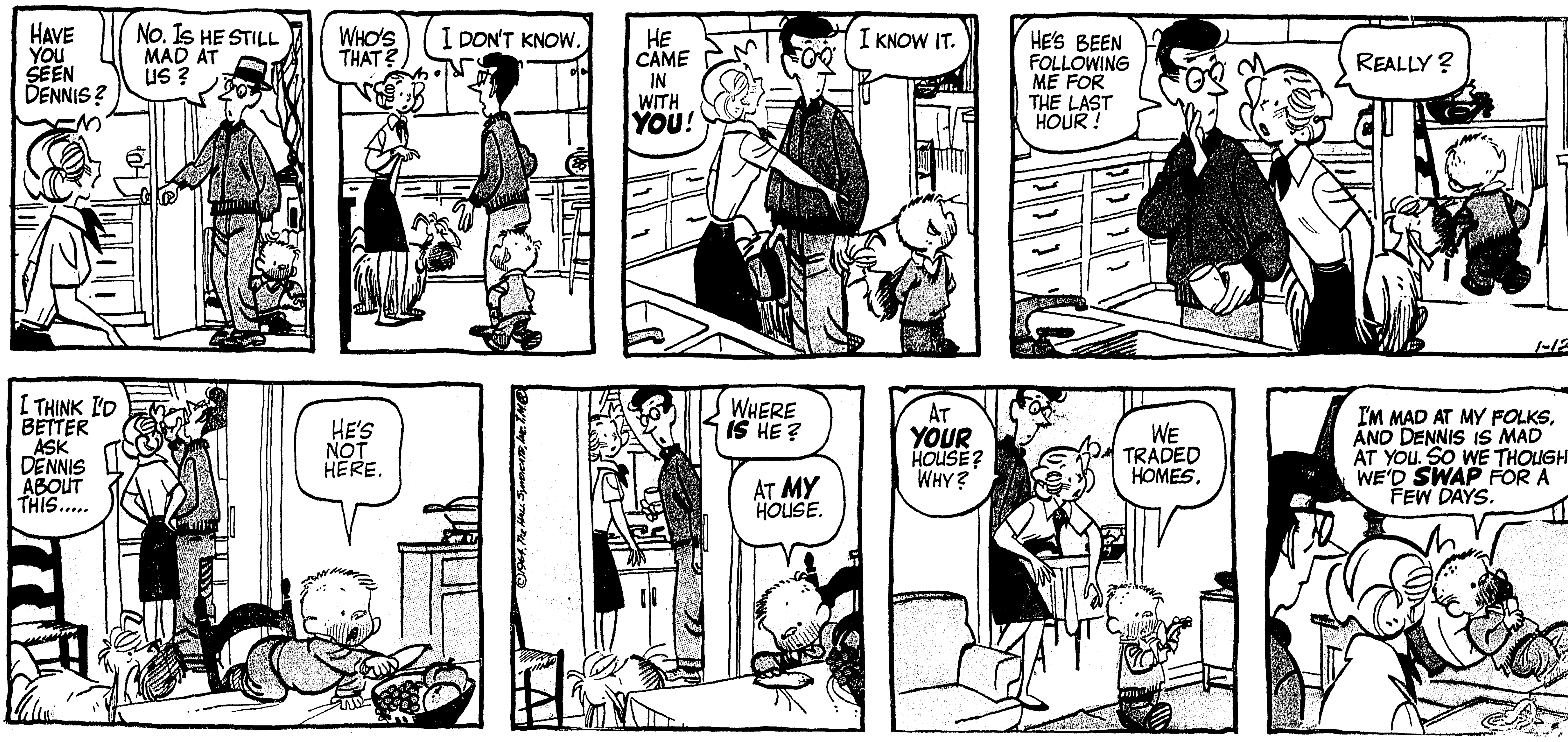

THE JACKSON TWINS

by Dick Brooks

HELP FOR HOMEMAKERS

hints from Heloise

DEAR HELOISE:
I have a new one for you.
You know those old wieners or frankfurters . . . or whatever you call them?

Well, next time you take a bunch of kids, or even just your own family, on a picnic, take along your wire French-fry basket. Dump all the wieners into this basket. After all the coals

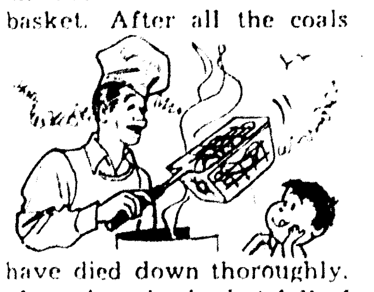

have died down thoroughly, place the wire basket full of wieners over the coals. As soon as the juice starts dropping on the fire, shake the wire basket, and the wieners will turn themselves. By simply tossing the basket up and down like fancy cooks do pancakes, the wieners will move themselves around.

But here's the greatest idea of all: Before blanching, boiling or broiling wieners, cut them in half *lengthwise*. This not only allows for better cooking but they fit into the bun better!

Also . . . many people do not like so much meat. By cutting one lengthwise, it satisfies not only their egos, but also their stomachs.

Joe Lindsey

QUICK LAZY SUSAN

DEAR HELOISE:
I wonder if people know that they can make their own Lazy Susan for spices (and items we seem to lose in the cupboard) by using a pie or cake tin.

Make a hole in the center of the pie tin and screw it to the shelf in your kitchen cabinet.

All one has to do then is turn the tin to find ginger or whatever!

Julie Logie

BRIGHT STITCHES

DEAR HELOISE:
For those who mend dark socks and heavy sweaters, but whose eyesight is not too good, I wonder if they have ever tried using a flashlight in place of a darning ball.

This is excellent for me because the light shines through the stitches, you can see them perfectly, and know exactly where to mend.

S.L.F.

AN OLD YARN

DEAR HELOISE:
When I unravel yarn from old sweaters, etc., for re-use, I wind the yarn carefully around the wide end of my ironing board, then lay a dampened tea towel over it and use my iron to press it.

The steam from the damp cloth takes out all the wiggles and tangles in the yarn.

After one side is ironed, gently pick it up as you would hold a skein and slip the skein around so that you can iron the other parts of the yarn.

My yarn always looks like new this way. I find it much better than trying to roll it in balls that eventually stretch the yarn too much.

Frances S.

AND LOTS OF OLIVES

DEAR HELOISE:
When I open a jar of olives, instead of picking the olives out of the jar with a fork . . . I pour the liquid into a clean glass and then just dump the olives into a dish.

Pick out the amount of olives you want to use, return the rest to the bottle and then pour the liquid back over them. Result? No stabbed olives.

Peg Ennes

DEAR FOLKS:
This same idea can be used for pickled cocktail onions, capers and cherries! Don't waste anything. What's left over from our parties should be kept in first-class condition for the next one.

Heloise

ICE CREAM MELTING?

DEAR HELOISE:
Our family eats a lot of ice cream, so we usually buy half-gallon cartons.

Here's our simple way to keep it and make it easy to get at when serving. Open the carton, make about a dozen slices, then wrap each slice separately in waxed paper or paper sandwich bags. Place in the refrigerator freezer compartment. There will be no mess when the time comes to eat it. It stays more solid, too.

Marilyn Beebe

HOTCAKE TIME

DEAR HELOISE:
To keep hotcakes from sticking to our breakfast plates, I first sift a little powdered sugar onto the plate, then place the cake on the sugar.

Gladys Craig

QUILTING BEE

DEAR HELOISE:
I cut my quilt patterns from fine sandpaper. This is really wonderful because it does not slip on the material while cutting, and it will not get out of shape either.

Mrs. H. Roy Galpin

ORANGE SQUASH

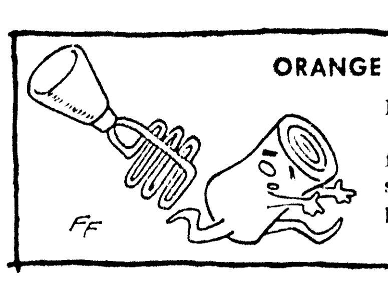

DEAR HELOISE:
Do you have trouble getting frozen orange juice to dissolve in a hurry? I use my potato masher!

Edith Elms

PINK APPLESAUCE

DEAR FOLKS:
Did you know that you can open a can of plain applesauce and add about three drops of red cake coloring to it, and it turns a beautiful pink? It makes it more appetizing. My family eats twice as much this way.

Heloise

EXTRAS TO MATCH

DEAR HELOISE:
I make most of our clothing, and when I buy material I always buy a little more than the pattern calls for. I use the extra length to make either an apron to match my dress or to make something for my little girl!

Mrs. Patrick Moore

PARTY PREPARATIONS

DEAR HELOISE:
Teen-age parties require plenty of iced drinks. And my solution for icing these drinks is simple. Use your washing machine!

I fill my top-loading washer with about six inches of cold water, pour in part of the ice, load it with bottled drinks and cover with more ice. They chill quickly. No bottles filling up a refrigerator, either.

Caution: Disconnect the washer while the party is in progress. Even adults get funny!

The next morning all you have to do is spin the water out of the machine. No mess, no toting of water, and a neat area after the party.

Mrs. Curtis Scott

This feature is written for you . . . the housewife and homemaker. If you have a hint, problem or suggestion you'd like to share . . . write to Heloise today in care of this newspaper. 1-12

© King Features Syndicate, Inc., 1964. World rights reserved.

1:30 p.m. Tuesday, W.M.S. | 6:00 p.m. Training Union | 7:00 p.m. Sunday Evening Service | 8:00 p.m. Youth Fellowship
7:00 p.m. Evening Worship | 7:45 p.m. Wednesday, Prayer Service | 6:00 p.m. Training Union | 2:00 p.m. Tuesday, W.M.U.
of Healing at the Communion Service | Friday: 7:00 a.m. Holy Communion
10:55 a.m. Morning Worship | 6:30 p.m. Zion's League | 7:30 p.m. Evening Worship | 7:30 p.m. Wednesday Prayer Service
5:30 p.m. Bible Sunday Class | 7:30 p.m. Wednesday Bible Study | 7:30 p.m. Friday Ministry Development | 8:30 p.m. Friday Ministry School

500 of these probably will die, says Dr. Paul V. Poliet, of the Public Health Service. Worth, Texas, seminary professor, will speak several times during the convention. Four perintendent, said that guided tours will be available to all who wish to visit.